

Acc no:4182WI011581	Name: Mr. G L Sree Padma Kumar	Age:32 y	Sex: Male	Date: 29.09.23
---------------------	--------------------------------	----------	-----------	----------------

US SCAN WHOLE ABDOMEN

LIVER is normal in size (11.6 cm). Margins are regular. Hepatic parenchyma shows normal echogenicity. No focal lesions seen. No dilatation of intrahepatic biliary radicles. CBD is not dilated. Portal vein is normal in caliber (11.2 mm).

GALL BLADDER is partially distended and grossly normal. No pericholecystic fluid seen.

SPLEEN is normal in size (9.6 cm) and parenchymal echotexture. No focal lesion seen.

PANCREAS Head and body visualized, appears normal in size and parenchymal echotexture. Pancreatic duct is not dilated.

RIGHT KIDNEY is normal in size (9.2 x 3.6 cm) and shows normal parenchymal echotexture. Cortico medullary differentiation is maintained. Parenchymal thickness is normal. No echogenic focus with shadowing suggestive of renal calculi seen. No dilatation of pelvicalyceal system seen. Ureter is not dilated. Perinephric spaces are normal.

LEFT KIDNEY is normal in size (9.4 x 4.7 cm) and shows normal parenchymal echotexture. Cortico medullary differentiation is maintained. Parenchymal thickness is normal. No echogenic focus with shadowing suggestive of renal calculi seen. No dilatation of pelvicalyceal system seen. Ureter is not dilated. Perinephric spaces are normal.

PARAAORTIC AREA No retroperitoneal lymphadenopathy or mass seen.

URINARY BLADDER is distended, normal in wall thickness, lumen clear.

PROSTATE is normal in size (vol - 11.7 cc) and shows normal echotexture. No focal lesion seen. No ascites or pleural effusion.

Gaseous distension of bowel loops noted. No obvious bowel wall thickening seen sonologically.

CONCLUSION:-

- **No significant abnormality detected in present study.**

Dr. Nisha Unni MD , DNB (RD)
 Consultant radiologist.

Thanks, your feedback will be appreciated.

(Please bring relevant investigation reports during all visits).

Because of technical and technological limitations complete accuracy cannot be assured on imaging.

Suggested correlation with clinical findings and other relevant investigations consultations, and if required repeat imaging recommended in the event of controversies. AR

(For appointments / any clarification of report please contact 9496005190 between 9 am – 5.30 pm).

Standard	L 1	L 2	L 3	L III	L III Inspiration

ID: 011581 29-09-2023 09:31:45 AM

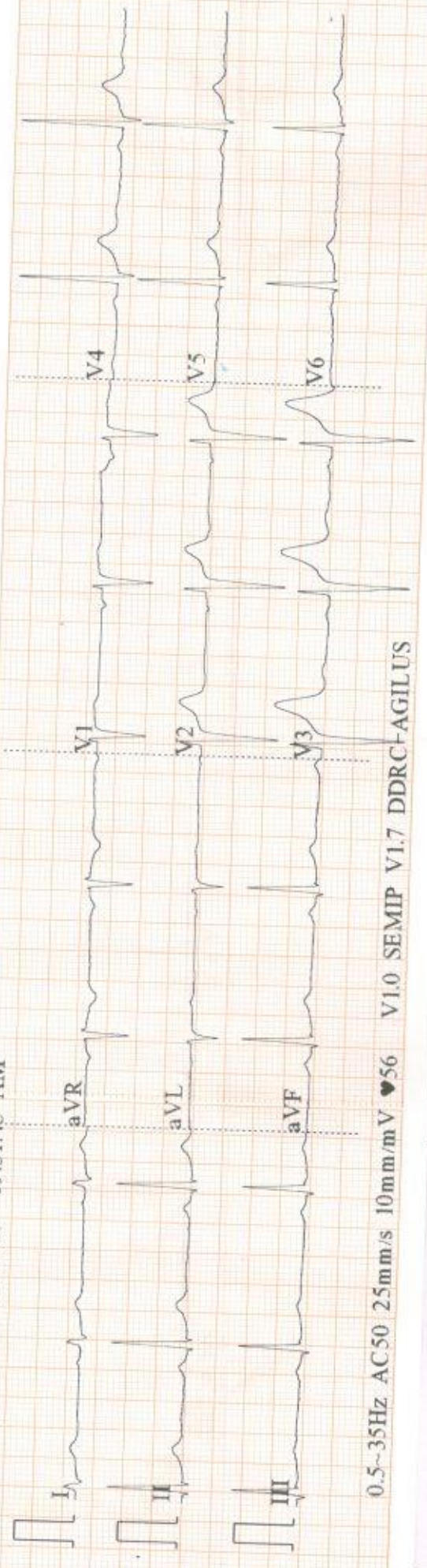

0.5-35Hz AC 50 25mm/s 10mm/mV ♥56 V1.0 SEMIP V1.7 DDRCFAGILUS

T
3qu
ikke
ikke
ent
igaj
al F
kac
id
soil
ma
nke
nke
il C
lan
r
pu
nd

If the examinee is suffering from an acute life threatening situation, you may be obliged to disclose the result of the medical examination to the examinee.

1. Name of the examinee	:	Mr./Mrs./Ms. <u>G. L. Sree Padma kumar</u>
2. Mark of Identification	:	(Mole/Scar/any other (specify location)):
3. Age/Date of Birth	:	<u>32</u> Gender: <u>F/M</u>
4. Photo ID Checked	:	(Passport/Election Card/PAN Card/Driving Licence/Company ID)

PHYSICAL DETAILS:

a. Height <u>1.66</u> (cms)	b. Weight <u>60</u> (Kgs)	c. Girth of Abdomen (cms)
d. Pulse Rate <u>68</u> (/Min)	e. Blood Pressure:	Systolic Diastolic
	1 st Reading	<u>120</u> <u>80</u>
	2 nd Reading	

FAMILY HISTORY:

Relation	Age if Living	Health Status	If deceased, age at the time and cause
Father			
Mother			
Brother(s)			
Sister(s)			

HABITS & ADDICTIONS: Does the examinee consume any of the following?

Tobacco in any form	Sedative	Alcohol
<u>—</u>	<u>—</u>	<u>—</u>

PERSONAL HISTORY

- | | |
|---|---|
| a. Are you presently in good health and entirely free from any mental or Physical impairment or deformity. If No, please attach details. <u>Y/N</u> | c. During the last 5 years have you been medically examined, received any advice or treatment or admitted to any hospital? <u>Y/N</u> |
| b. Have you undergone/been advised any surgical procedure? <u>Y/N</u> | d. Have you lost or gained weight in past 12 months? <u>Y/N</u> |

Have you ever suffered from any of the following?

- | | |
|--|---|
| • Psychological Disorders or any kind of disorders of the Nervous System? <u>Y/N</u> | • Any disorder of Gastrointestinal System? <u>Y/N</u> |
| • Any disorders of Respiratory system? <u>Y/N</u> | • Unexplained recurrent or persistent fever, and/or weight loss <u>Y/N</u> |
| • Any Cardiac or Circulatory Disorders? <u>Y/N</u> | • Have you been tested for HIV/HBsAg / HCV before? If yes attach reports <u>Y/N</u> |
| • Enlarged glands or any form of Cancer/Tumour? <u>Y/N</u> | • Are you presently taking medication of any kind? <u>Y/N</u> |
| • Any Musculoskeletal disorder? <u>Y/N</u> | |

• Any disorders of Urinary System?

Y/N ✓

• Any disorder of the Eyes, Ears, Nose, Throat or Mouth & Skin

Y/N ✓

FOR FEMALE CANDIDATES ONLY

a. Is there any history of diseases of breast/genital organs?

Y/N

d. Do you have any history of miscarriage/abortion or MTP

Y/N

b. Is there any history of abnormal PAP Smear/Mammogram/USG of Pelvis or any other tests? (If yes attach reports)

Y/N

e. For Parous Women, were there any complication during pregnancy such as gestational diabetes, hypertension etc

Y/N

c. Do you suspect any disease of Uterus, Cervix or Ovaries?

Y/N

f. Are you now pregnant? If yes, how many months?

Y/N

CONFIDENTIAL COMMENTS FROM MEDICAL EXAMINER

➤ Was the examinee co-operative?

Y/N

➤ Is there anything about the examinee's health, lifestyle that might affect him/her in the near future with regard to his/her job?

Y/N

➤ Are there any points on which you suggest further information be obtained?

Y/N

➤ Based on your clinical impression, please provide your suggestions and recommendations below;

Report found to be UNFIT.

➤ Do you think he/she is **MEDICALLY FIT** or UNFIT for employment.

MEDICAL EXAMINER'S DECLARATION

I hereby confirm that I have examined the above individual after verification of his/her identity and the findings stated above are true and correct to the best of my knowledge.

Name & Signature of the Medical Examiner :

Dr. Fathima S. Shajeer

Seal of Medical Examiner :

DR. FATHIMA S. SHAJEER
M B B S
Reg. No 56427
Thiruvananthapuram

Name & Seal of DDRC SRL Branch :



Date & Time :

DDRC agilus Pathlabs Limited.

Corp. Office : Express House, Second Floor, Opp. Pothys Silks, Banerjee Road, Kaloor -682017

Contact :- 93334 93334, Web :- www.ddrcagilus.com Email :- info.ddrc@agilus.in



DDRC AGILUS
MR.G.L.SREEPADMA KUMAR 32Y M 9/29/2023 CHEST- PA WI011581 v

NAME : MR SREE PADMAKUMAR G L	AGE:32/M	DATE: 29/09/2023
-------------------------------	----------	------------------

CHEST X-RAY REPORT

CHEST X-RAY PA VIEW : Trachea central
 No cardiomegaly
 Normal vascularity
 No parenchymal lesion.
 Costophrenic and cardiophrenic angles clear

➤ **IMPRESSION** : Normal Chest Xray

ELECTRO CARDIOGRAM : NSR: 59/minute
 No evidence of ischaemia.

➤ **IMPRESSION** : Normal Ecg.

Company name: BOB



Srin
DR. SERIN LOPEZ. MBBS
 Reg. No. 77656
 MEDICAL OFFICER
 DDRC AGILUS PATHLABS LTD.
 Aster Square, Medical College. P.O, TVM
DR SERIN LOPEZ MBBS
 Reg. No. 77656
DDRC AGILUS PATHLABS LTD

PATIENT NAME : MR G L SREE PADMA KUMAR
REF. DOCTOR : SELF
CODE/NAME & ADDRESS : CA00010147 -

 MEDIWHEEL ARCOFEMI HEALTHCARE LIMITED
 F701A, LADO SARAI, NEW DELHI, SOUTH DELHI,
 DELHI,
 SOUTH DELHI 110030
 8800465156

ACCESSION NO : 4182WI011581
PATIENT ID : MRGLM2909914182
CLIENT PATIENT ID:
ABHA NO :
AGE/SEX : 32 Years Male
DRAWN :
RECEIVED : 29/09/2023 08:08:59
REPORTED : 30/10/2023 18:19:12
Test Report Status Final
Results
Biological Reference Interval Units
MEDIWHEEL HEALTH CHEKUP BELOW 40(M)TMT
TREADMILL TEST

TREADMILL TEST

REPORT GIVEN

PHYSICAL EXAMINATION

PHYSICAL EXAMINATION

REPORT GIVEN



DR NISHA UNNI, MBBS,MD
(RD),DNB (Reg.No:50162)
Consultant Radiologist

View Details



View Report

PERFORMED AT :

 DDRC AGILUS PATHLABS LIMITED
 ASTER SQUARE BUILDING, ULLOOR,
 MEDICAL COLLEGE P.O
 TRIVANDRUM, 695011
 KERALA, INDIA
 Tel : 93334 93334, Fax : CIN - U85190MH2006PTC161480
 Email : customercare.ddrc@agilus.in

Patient Ref. No. 66600006145661

PATIENT NAME : MR G L SREE PADMA KUMAR
REF. DOCTOR : SELF
CODE/NAME & ADDRESS : CA00010147 -

 MEDIWHEEL ARCOFEMI HEALTHCARE LIMITED
 F701A, LADO SARAI, NEW DELHI, SOUTH DELHI,
 DELHI,
 SOUTH DELHI 110030
 8800465156

ACCESSION NO : 4182WI011581
PATIENT ID : MRGLM2909914182
CLIENT PATIENT ID:
ABHA NO :
AGE/SEX : 32 Years Male
DRAWN :
RECEIVED : 29/09/2023 08:08:59
REPORTED : 30/10/2023 18:19:12

Test Report Status	Final	Results	Units
--------------------	-------	---------	-------

MEDIWHEEL HEALTH CHEKUP BELOW 40(M)TMT
ECG WITH REPORT
REPORT

REPORT GIVEN

USG ABDOMEN AND PELVIS
REPORT

REPORT GIVEN

CHEST X-RAY WITH REPORT
REPORT

REPORT GIVEN

HAEMATOLOGY
MEDIWHEEL HEALTH CHEKUP BELOW 40(M)TMT
GLYCOSYLATED HEMOGLOBIN(HBA1C), EDTA WHOLE BLOOD

GLYCOSYLATED HEMOGLOBIN (HBA1C)	5.7	Non-diabetic Adult < 5.7 Pre-diabetes 5.7 - 6.4 Diabetes diagnosis: > or = 6.5 Therapeutic goals: < 7.0 Action suggested : > 8.0 (ADA Guideline 2021)	%
MEAN PLASMA GLUCOSE	116.9 High	< 116.0	mg/dL

BLOOD COUNTS,EDTA WHOLE BLOOD

HEMOGLOBIN	13.7	13.0 - 17.0	g/dL
RED BLOOD CELL COUNT	4.71	4.50 - 5.50	mil/ μ L

**DR NISHA UNNI, MBBS,MD
(RD),DNB (Reg.No:50162)
Consultant Radiologist**

**DR.VAISHALI RAJAN, MBBS DCP
(Pathology)
(Reg No - TCC 27150)
HOD - HAEMATOLOGY**

**DR. ASTHA YADAV, MD
Biochemistry
(Reg No - DMC/R/20690)
CONSULTANT BIOCHEMIST**

View Details



View Report

Page 2 Of 8

PERFORMED AT :

 DDRC AGILUS PATHLABS LIMITED
 ASTER SQUARE BUILDING, ULLOOR,
 MEDICAL COLLEGE P.O
 TRIVANDRUM, 695011
 KERALA, INDIA
 Tel : 93334 93334, Fax : CIN - U85190MH2006PTC161480
 Email : customercare.ddrc@agilus.in

Patient Ref. No. 66600006145661

PATIENT NAME : MR G L SREE PADMA KUMAR

REF. DOCTOR : SELF

CODE/NAME & ADDRESS : CA00010147 -

MEDIWHEEL ARCOFEMI HEALTHCARE LIMITED
F701A, LADO SARAI, NEW DELHI, SOUTH DELHI,
DELHI,
SOUTH DELHI 110030
8800465156

ACCESSION NO : **4182WI011581**

PATIENT ID : MRGLM2909914182

CLIENT PATIENT ID:

ABHA NO :

AGE/SEX : 32 Years Male

DRAWN :

RECEIVED : 29/09/2023 08:08:59

REPORTED : 30/10/2023 18:19:12

Test Report Status	Final	Results	Units
--------------------	-------	---------	-------

WHITE BLOOD CELL COUNT	4.89	4.0 - 10.0	thou/ μ L
PLATELET COUNT	259	150 - 410	thou/ μ L

RBC AND PLATELET INDICES

HEMATOCRIT	42.4	40.0 - 50.0	%
MEAN CORPUSCULAR VOL	90.0	83.0 - 101	fL
MEAN CORPUSCULAR HGB.	29.1	27.0 - 32.0	pg
MEAN CORPUSCULAR HEMOGLOBIN CONCENTRATION	32.3	31.50 - 34.50	g/dL
RED CELL DISTRIBUTION WIDTH	12.3	11.60 - 14.0	%
MENTZER INDEX	19.1		
MEAN PLATELET VOLUME	9.4	6.80 - 10.90	fL

WBC DIFFERENTIAL COUNT

SEGMENTED NEUTROPHILS	55	40.0 - 80.0	%
LYMPHOCYTES	35	20.0 - 40.0	%
MONOCYTES	5	2.0 - 10.0	%
EOSINOPHILS	5	1.0 - 6.0	%
BASOPHILS	0	0.0 - 1.0	%
ABSOLUTE NEUTROPHIL COUNT	2.67	2.0 - 7.0	thou/ μ L
ABSOLUTE LYMPHOCYTE COUNT	1.72	1.0 - 3.0	thou/ μ L
ABSOLUTE MONOCYTE COUNT	0.26	0.20 - 1.0	thou/ μ L
ABSOLUTE EOSINOPHIL COUNT	0.23	0.02 - 0.50	thou/ μ L
ABSOLUTE BASOPHIL COUNT	0		thou/ μ L
NEUTROPHIL LYMPHOCYTE RATIO (NLR)	1.6		

ERYTHROCYTE SEDIMENTATION RATE (ESR), WHOLE BLOOD

SEDIMENTATION RATE (ESR)	6	0 - 14	mm at 1 hr
--------------------------	---	--------	------------



DR. VAISHALI RAJAN, MBBS DCP
(Pathology)
(Reg No - TCC 27150)
HOD - HAEMATOLOGY



DR. ASTHA YADAV, MD
Biochemistry
(Reg No - DMC/R/20690)
CONSULTANT BIOCHEMIST

Page 3 Of 8



View Details



View Report

PERFORMED AT :

DDRC AGILUS PATHLABS LIMITED
ASTER SQUARE BUILDING, ULLOOR,
MEDICAL COLLEGE P.O
TRIVANDRUM, 695011
KERALA, INDIA
Tel : 93334 93334, Fax : CIN - U85190MH2006PTC161480
Email : customercare.ddrc@agilus.in



Patient Ref. No. 66600006145661

PATIENT NAME : MR G L SREE PADMA KUMAR

REF. DOCTOR : SELF

CODE/NAME & ADDRESS : CA00010147 -

MEDIWHEEL ARCOFEMI HEALTHCARE LIMITED
F701A, LADO SARAI, NEW DELHI, SOUTH DELHI,
DELHI,
SOUTH DELHI 110030
8800465156ACCESSION NO : **4182WI011581**

PATIENT ID : MRGLM2909914182

CLIENT PATIENT ID:

ABHA NO :

AGE/SEX : 32 Years Male

DRAWN :

RECEIVED : 29/09/2023 08:08:59

REPORTED : 30/10/2023 18:19:12

Test Report Status	Final	Results	Units
--------------------	-------	---------	-------

SUGAR URINE - POST PRANDIAL

SUGAR URINE - POST PRANDIAL

NOT DETECTED

NOT DETECTED

SUGAR URINE - FASTING

SUGAR URINE - FASTING

NOT DETECTED

NOT DETECTED

IMMUNOHAEMATOLOGY**MEDIWHEEL HEALTH CHEKUP BELOW 40(M)TMT****ABO GROUP & RH TYPE, EDTA WHOLE BLOOD**

ABO GROUP

TYPE AB

RH TYPE

POSITIVE

METHOD : COLUMN AGGLUTINATION TECHNOLOGY

Interpretation(s)

ABO GROUP & RH TYPE, EDTA WHOLE BLOOD-Blood group is identified by antigens and antibodies present in the blood. Antigens are protein molecules found on the surface of red blood cells. Antibodies are found in plasma. To determine blood group, red cells are mixed with different antibody solutions to give A,B,O or AB.

Disclaimer: "Please note, as the results of previous ABO and Rh group (Blood Group) for pregnant women are not available, please check with the patient records for availability of the same."

The test is performed by both forward as well as reverse grouping methods.

BIO CHEMISTRY**MEDIWHEEL HEALTH CHEKUP BELOW 40(M)TMT****BUN/CREAT RATIO**

BUN/CREAT RATIO

7.84

*Astha Yadav*DR. ASTHA YADAV, MD
Biochemistry
(Reg No - DMC/R/20690)
CONSULTANT BIOCHEMIST*Vaishali*DR. VAISHALI RAJAN, MBBS DCP
(Pathology)
(Reg No - TCC 27150)
HOD - HAEMATOLOGY

Page 4 Of 8



View Details



View Report

PERFORMED AT :DDRC AGILUS PATHLABS LIMITED
ASTER SQUARE BUILDING, ULLLOOR,
MEDICAL COLLEGE P.O
TRIVANDRUM, 695011
KERALA, INDIA
Tel : 93334 93334, Fax : CIN - U85190MH2006PTC161480
Email : customercare.ddrc@agilus.in

Patient Ref. No. 66600006145661

PATIENT NAME : MR G L SREE PADMA KUMAR
REF. DOCTOR : SELF
CODE/NAME & ADDRESS : CA00010147 -

MEDIWHEEL ARCOFEMI HEALTHCARE LIMITED
F701A, LADO SARAI, NEW DELHI, SOUTH DELHI,
DELHI,
SOUTH DELHI 110030
8800465156

ACCESSION NO : 4182WI011581

PATIENT ID : MRGLM2909914182

CLIENT PATIENT ID:
ABHA NO :
AGE/SEX : 32 Years Male

DRAWN :
RECEIVED : 29/09/2023 08:08:59

REPORTED : 30/10/2023 18:19:12

Test Report Status	Final	Results	Units
--------------------	-------	---------	-------

CREATININE, SERUM

CREATININE	1.02	18 - 60 yrs : 0.9 - 1.3	mg/dL
------------	------	-------------------------	-------

GLUCOSE, POST-PRANDIAL, PLASMA

GLUCOSE, POST-PRANDIAL, PLASMA	85	Diabetes Mellitus : > or = 200. Impaired Glucose tolerance/ Prediabetes : 140 - 199. Hypoglycemia : < 55.	mg/dL
--------------------------------	----	--	-------

GLUCOSE FASTING, FLUORIDE PLASMA

FBS (FASTING BLOOD SUGAR)	94	Diabetes Mellitus : > or = 126. Impaired fasting Glucose/ Prediabetes : 101 - 125. Hypoglycemia : < 55.	mg/dL
---------------------------	----	--	-------

LIVER FUNCTION TEST WITH GGT

BILIRUBIN, TOTAL	0.40	General Range : < 1.1	mg/dL
BILIRUBIN, DIRECT	0.15	General Range : < 0.3	mg/dL
BILIRUBIN, INDIRECT	0.25	General Range : < 0.85	mg/dL
TOTAL PROTEIN	7.6	Ambulatory : 6.4 - 8.3 Recumbant : 6 - 7.8	g/dL
ALBUMIN	4.8	20-60yrs : 3.5 - 5.2	g/dL
GLOBULIN	2.8	General Range : 2 - 3.5 Premature Neonates : 0.29 - 1.04	g/dL
ALBUMIN/GLOBULIN RATIO	1.7	General Range : 1.1 - 2.5	RATIO
ASPARTATE AMINOTRANSFERASE (AST/SGOT)	27	Adults : < 40	U/L

DR. ASTHA YADAV, MD
Biochemistry
(Reg No - DMC/R/20690)
CONSULTANT BIOCHEMIST

Page 5 Of 8



View Details



View Report

PERFORMED AT :

DDRC AGILUS PATHLABS LIMITED
ASTER SQUARE BUILDING, ULLOOR,
MEDICAL COLLEGE P.O
TRIVANDRUM, 695011
KERALA, INDIA
Tel : 93334 93334, Fax : CIN - U85190MH2006PTC161480
Email : customercare.ddrc@agilus.in

Patient Ref. No. 66600006145661

PATIENT NAME : MR G L SREE PADMA KUMAR
REF. DOCTOR : SELF
CODE/NAME & ADDRESS : CA00010147 -

 MEDIWHEEL ARCOFEMI HEALTHCARE LIMITED
 F701A, LADO SARAI, NEW DELHI, SOUTH DELHI,
 DELHI,
 SOUTH DELHI 110030
 8800465156

ACCESSION NO : 4182WI011581

PATIENT ID : MRGLM2909914182

CLIENT PATIENT ID:
ABHA NO :
AGE/SEX : 32 Years Male

DRAWN :
RECEIVED : 29/09/2023 08:08:59

REPORTED : 30/10/2023 18:19:12

Test Report Status	Final	Results	Units
--------------------	-------	---------	-------

ALANINE AMINOTRANSFERASE (ALT/SGPT)	24	Adults : < 45	U/L
ALKALINE PHOSPHATASE	60	Adult(<60yrs) : 40 -130	U/L
GAMMA GLUTAMYL TRANSFERASE (GGT)	18	Adult (Male) : < 60	U/L

TOTAL PROTEIN, SERUM

TOTAL PROTEIN	7.6	Ambulatory : 6.4 - 8.3 Recumbant : 6 - 7.8	g/dL
---------------	-----	---	------

URIC ACID, SERUM

URIC ACID	5.6	Adults : 3.4-7	mg/dL
-----------	-----	----------------	-------

BLOOD UREA NITROGEN (BUN), SERUM

BLOOD UREA NITROGEN	8	Adult(<60 yrs) : 6 to 20	mg/dL
---------------------	---	--------------------------	-------

BIOCHEMISTRY - LIPID
MEDIWHEEL HEALTH CHEKUP BELOW 40(M)TMT
LIPID PROFILE, SERUM

CHOLESTEROL	194	Desirable : < 200 Borderline : 200-239 High : >or= 240	mg/dL
TRIGLYCERIDES	94	Normal : < 150 High : 150-199 Hypertriglyceridemia : 200-499 Very High : > 499	mg/dL
HDL CHOLESTEROL	38 Low	General range : 40-60	mg/dL
LDL CHOLESTEROL, DIRECT	146	Optimum : < 100 Above Optimum : 100-139 Borderline High : 130-159	mg/dL

DR. ASTHA YADAV, MD
Biochemistry
(Reg No - DMC/R/20690)
CONSULTANT BIOCHEMIST

Page 6 Of 8



View Details



View Report

PERFORMED AT :

 DDRC AGILUS PATHLABS LIMITED
 ASTER SQUARE BUILDING, ULLOOR,
 MEDICAL COLLEGE P.O
 TRIVANDRUM, 695011
 KERALA, INDIA
 Tel : 93334 93334, Fax : CIN - U85190MH2006PTC161480
 Email : customercare.ddrc@agilus.in

Patient Ref. No. 66600006145661

PATIENT NAME : MR G L SREE PADMA KUMAR

REF. DOCTOR : SELF

CODE/NAME & ADDRESS : CA00010147 -

MEDIWHEEL ARCOFEMI HEALTHCARE LIMITED
F701A, LADO SARAI, NEW DELHI, SOUTH DELHI,
DELHI,
SOUTH DELHI 110030
8800465156

ACCESSION NO : **4182WI011581**

PATIENT ID : MRGLM2909914182

CLIENT PATIENT ID:

ABHA NO :

AGE/SEX : 32 Years Male

DRAWN :

RECEIVED : 29/09/2023 08:08:59

REPORTED : 30/10/2023 18:19:12

Test Report Status	Final	Results	Units
NON HDL CHOLESTEROL		156	mg/dL
		High : 160-189 Very High : >or= 190 Desirable : < 130 Above Desirable : 130 -159 Borderline High : 160 - 189 High : 190 - 219 Very high : > / = 220	
VERY LOW DENSITY LIPOPROTEIN CHOL/HDL RATIO		18.8	mg/dL
		</= 30.0	
CHOL/HDL RATIO		5.1	
		Low Risk : 3.3 - 4.4 Average Risk : 4.5 - 7.0 Moderate Risk : 7.1 - 11.0 High Risk : > 11.0	
LDL/HDL RATIO		3.8	
		Desirable/Low Risk - 0.5-3 Borderline/Moderate Risk- 3.1-6 High Risk- >6.0	

SPECIALISED CHEMISTRY - HORMONE

MEDIWHEEL HEALTH CHEKUP BELOW 40(M)TMT

THYROID PANEL, SERUM

T3	118.00	Adult : 80-200	ng/dL
T4	8.22	Adults : 4.5-12.1	µg/dl
TSH 3RD GENERATION	2.300	21-50 yrs : 0.4 - 4.2	µIU/mL

CLINICAL PATH - URINALYSIS

MEDIWHEEL HEALTH CHEKUP BELOW 40(M)TMT

PHYSICAL EXAMINATION, URINE

COLOR	PALE YELLOW
APPEARANCE	CLEAR



DR. ASTHA YADAV, MD
Biochemistry
(Reg No - DMC/R/20690)
CONSULTANT BIOCHEMIST



DR. VAISHALI RAJAN, MBBS DCP
(Pathology)
(Reg No - TCC 27150)
HOD - HAEMATOLOGY

Page 7 Of 8



View Details



View Report

PERFORMED AT :

DDRC AGILUS PATHLABS LIMITED
ASTER SQUARE BUILDING, ULLLOOR,
MEDICAL COLLEGE P.O
TRIVANDRUM, 695011
KERALA, INDIA
Tel : 93334 93334, Fax : CIN - U85190MH2006PTC161480
Email : customercare.ddrc@agilus.in



Patient Ref. No. 66600006145661

PATIENT NAME : MR G L SREE PADMA KUMAR		REF. DOCTOR : SELF	
CODE/NAME & ADDRESS : CA00010147 - MEDIWHEEL ARCOFEMI HEALTHCARE LIMITED F701A, LADO SARAI, NEW DELHI,SOUTH DELHI, DELHI, SOUTH DELHI 110030 8800465156	ACCESSION NO : 4182WI011581	AGE/SEX : 32 Years Male	
	PATIENT ID : MRGLM2909914182	DRAWN :	
	CLIENT PATIENT ID:	RECEIVED : 29/09/2023 08:08:59	
	ABHA NO :	REPORTED : 30/10/2023 18:19:12	

Test Report Status	<u>Final</u>	Results	Units
--------------------	--------------	---------	-------

CHEMICAL EXAMINATION, URINE

PH	5.0	4.7 - 7.5	
SPECIFIC GRAVITY	1.010	1.003 - 1.035	
PROTEIN	NOT DETECTED	NOT DETECTED	
GLUCOSE	NOT DETECTED	NOT DETECTED	
KETONES	NOT DETECTED	NOT DETECTED	
BLOOD	NOT DETECTED	NOT DETECTED	
BILIRUBIN	NOT DETECTED	NOT DETECTED	
UROBILINOGEN	NORMAL	NORMAL	
NITRITE	NOT DETECTED	NOT DETECTED	

MICROSCOPIC EXAMINATION, URINE

RED BLOOD CELLS	NOT DETECTED	NOT DETECTED	/HPF
WBC	0-1	0-5	/HPF
EPITHELIAL CELLS	1-2	0-5	/HPF
CASTS	NEGATIVE		
CRYSTALS	NEGATIVE		
REMARKS	NIL		

METHOD : AUTOMATED ANALYSER, MICROSCOPY

DR.VAISHALI RAJAN, MBBS DCP
(Pathology)
(Reg No - TCC 27150)
HOD - HAEMATOLOGY



View Details



View Report

PERFORMED AT :

DDRC AGILUS PATHLABS LIMITED
ASTER SQUARE BUILDING, ULLOOR,
MEDICAL COLLEGE P.O
TRIVANDRUM, 695011
KERALA, INDIA
Tel : 93334 93334, Fax : CIN - U85190MH2006PTC161480
Email : customercare.ddrc@agilus.in



Patient Ref. No. 66600006145661