बैंक ऑफ़ बड़ौदा
Bank of Baroda

LETTER OF APPROVAL / RECOMMENDATION

To,

The Coordinator,
Mediwheel (Arcofemi Healthcare Limited)
Helpline number: 011- 41195959

Dear Sir / Madam,

Sub: Annual Health Checkup for the employees of Bank of Baroda

This is to inform you that the following employee wishes to avail the facility of Cashless Annual Health Checkup provided by you in terms of our agreement.

PARTICULARS	EMPLOYEE DETAILS
NAME	MR. PATEL BHUPENDRA I
EC NO.	170557
DESIGNATION	BRANCH HEAD
PLACE OF WORK	DHAMATVAN
BIRTHDATE	03-01-1984
PROPOSED DATE OF HEALTH CHECKUP	10-02-2024
BOOKING REFERENCE NO.	23M170557100083126E

This letter of approval / recommendation is valid if submitted along with copy of the Bank of Baroda employee id card. This approval is valid from **09-01-2024** till **31-03-2024** The list of medical tests to be conducted is provided in the annexure to this letter. Please note that the said health checkup is a **cashless facility** as per our tie up arrangement. We request you to attend to the health checkup requirement of our employee and accord your top priority and best resources in this regard. The EC Number and the booking reference number as given in the above table shall be mentioned in the invoice, invariably.

We solicit your co-operation in this regard.

Yours faithfully,

Sd/-

Chief General Manager
HRM Department
Bank of Baroda

(Note: This is a computer generated letter. No Signature required. For any clarification, please contact Mediwheel (Arcofemi Healthcare Limited))

बैंक ऑफ़ बड़ौदा
Bank of Baroda

प्रति,

समन्वयक,
Mediwheel (Arcofemi Healthcare Limited)
हेल्पलाइन नंबर: 011-41195959

महोदय/ महोदया,

विषय: बैंक ऑफ़ बड़ौदा के कर्मचारियों के लिए वार्षिक स्वास्थ्य जांच।

हम आपको सूचित करना चाहते हैं कि हमारे कर्मचारी जिनका विवरण निम्नानुसार हैं हमारे करार के अनुसार आपके द्वारा उपलब्ध कराई गई कैशलेस वार्षिक स्वास्थ्य जांच सुविधा का लाभ लेना चाहते हैं।

	कर्मचारी विवरण
नाम	MR. PATEL BHUPENDRA I
क.कूसंख्या	170557
पदनाम	BRANCH HEAD
कार्य का स्थान	DHAMATVAN
जन्म की तारीख	03-01-1984
स्वास्थ्य जांच की प्रस्तावित तारीख	10-02-2024
बुकिंग संदर्भ सं.	23M170557100083126E

यह अनुमोदन/ संस्तुति पत्र तभी वैध माना जाएगा जब इसे बैंक ऑफ़ बड़ौदा के कर्मचारी आईडी कार्ड की प्रति के साथ प्रस्तुत किया जाएगा। यह अनुमोदन पत्र दिनांक **09-01-2024** से **31-03-2024** तक मान्य है। इस पत्र के साथ किए जाने वाले चिकित्सा जांच की सूची अनुलग्नक के रूप में दी गई है। कृपया नोट करें कि उक्त स्वास्थ्य जांच हमारी टाई-अप व्यवस्था के अनुसार कैशलेस सुविधा है। हम अनुरोध करते हैं कि आप हमारे कर्मचारी के स्वास्थ्य जांच संबंधी आवश्यकताओं पर उचित कार्रवाई करें तथा इस संबंध में अपनी सर्वोच्च प्राथमिकता तथा सर्वोत्तम संसाधन उपलब्ध कराएं। उपर्युक्त सारणी में दी गई कर्मचारी कूट संख्या एवं बुकिंग संदर्भ संख्या का उल्लेख अनिवार्य रूप से इनवॉइस में किया जाना चाहिए।

हम इस संबंध में आपके सहयोग की अपेक्षा करते हैं।

भवदीय,

हस्ता/-
(मुख्य महाप्रबंधक)
मानव संसाधन प्रबंधन विभाग
बैंक ऑफ़ बड़ौदा

(नोट: यह कंप्यूटर द्वारा जनरेट किया गया पत्र है। हस्ताक्षर की आवश्यकता नहीं है। कृपया किसी भी स्पष्टीकरण के लिए Mediwheel (Arcofemi Healthcare Limited) से संपर्क करें।)

प.-पत्र संख्या /
I Card No.
10076

देना बैंक
DENA BANK
(A Government of India Enterprise)

अब देना बैंक का नया नाम : NOW - BANK OF BARODA

नाम / Name : BHUPENDRA. I. PATEL
DOB / जन्म तिथि : 03/01/1984
पिता का नाम / Father's Name : ISHWARBHAI KUBERDAS PATEL
पी.आर.ए.एन./ PRAN/EMPY/ P.F NO : 0012568
रक्त समूह / BG :
जारी करने की तिथि / Date Of Issue : 22/12/2017

कर्मचारी के हस्ताक्षर
Signature of Staff

जारीकर्ता प्राधिकारी के हस्ताक्षर
Signature of Issuing Authority

Aashka Hospitals Ltd.
Between Sargasan and Reliance Cross Roads
Sargasan, Gandhinagar - 382421. Gujarat, India
Phone: 079-29750750, +91-7575006000 / 9000
Emergency No.: +91-7575007707 / 9879752777
www.aashkahospitals.in
CIN: L85110GJ2012PLC072647

aashka HOSPITAL

Bhupendrabhai 10-2-24

c/o. Itching, Redness Burning
BE - 15 days

S/L - BE - Cons. Allergic

lens clears
Ae clear.

Rx
olopat eld
1-0-1
lubrese eld/BE
Utinae
P/A 15 days

Dr

Aashka Hospitals Ltd.
Between Sargasan and Reliance Cross Roads
Sargasan, Gandhinagar - 382421. Gujarat, India
Phone: 079-29750750, +91-7575006000 / 9000
Emergency No.: +91-7575007707 / 9879752777
www.aashkahospitals.in
CIN: L85110GJ2012PLC072647

aashka HOSPITAL

DR. SEJAL J AMIN
B.D.S , M.D.S (PERIODONTIST)
IMPLANTOLOGIST
REG NO: A-12942

UHID: OSP33235 **Date:** 10/2/24 **Time:**

Patient Name: Bhupendra Patel. **Age /Sex:** 40/M
Height:
Weight:

Chief Complain:

Routine dental checkup

History:

Allergy History:

Nutritional Screening: Well-Nourished / Malnourished / Obese

Examination:

Extra oral :

Intra oral – Teeth Present : Stain ++
Calculus +

Teeth Absent :

Diagnosis:

Rx

No	Dosage Form	Name of drug (IN BLOCK LETTERS ONLY)	Dose	Route	Frequency	Duration

Other Advice:

Follow-up:

Consultant's Sign:

Aashka Hospitals Ltd.
Between Sargasan and Reliance Cross Roads
Sargasan, Gandhinagar - 382421. Gujarat, India
Phone: 079-29750750, +91-7575006000 / 9000
Emergency No.: +91-7575007707 / 9879752777
www.aashkahospitals.in
CIN: L85110GJ2012PLC072647

aashka HOSPITAL

PATIENT SAFETY & QUALITY OF CARE NABH ACCREDITED

DR. PRERAK TRIVEDI
M.D., IDCCM
CRITICAL CARE MEDICINE
REG.NO.G-59493

UHID: 05933235 Date: 10/2/24 Time: 3 PM

Patient Name: Bhupendra Patel Height: 168

Age /Sex: 40 Y/M LMP: Weight: 94.7

History:

C/C/O: —

History: —

Allergy History: —

Addiction: —

Nutritional Screening: Well-Nourished / Malnourished / Obese

Vitals & Examination:

Temperature: Normal

Pulse: 78/min

BP: 132/80

SPO2: 98% on RA

Provisional Diagnosis:

Advice:

Rx

No	Dosage Form	Name of drug (IN BLOCK LETTERS ONLY)	Dose	Route	Frequency	Duration

Insulin Scale	RBS- hourly	Diet Advice:
< 150 –	300-350 –	Follow-up:
150-200 –	350-400 –	
200-250 –	400-450 –	Sign:
250-300 –	> 450 –	

Contrast 226 166 05

0459 LOT D 942 #

Gajjar, Parth

10.02.2024 11:37:20 AM
AASHKA HOSPITAL LTD.
SARGASAN
GANDHINAGAR

Location: 1
Order Number:
Indication:
Medication 1:
Medication 2:
Medication 3:

Room:

79 bpm
-- / -- mmHg

Technician:
Ordering Ph:
Referring Ph:
Attending Ph:

QRS :	82 ms	Normal sinus rhythm
QT / QTcBaz :	372 / 426 ms	Normal ECG
PR :	144 ms	
P :	112 ms	
RR / PP :	762 / 759 ms	
P / QRS / T :	63 / 58 / 40 degrees	

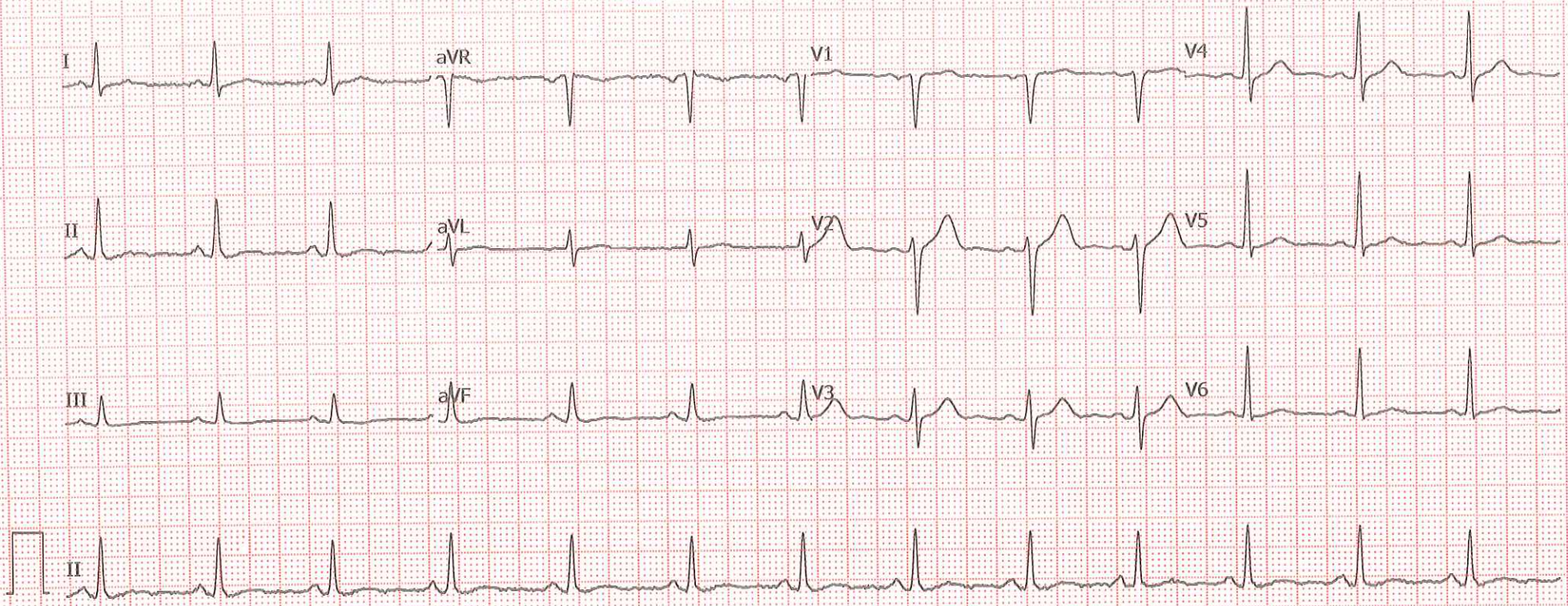

Unconfirmed

GE MAC2000 1.1 12SL™ v241 25 mm/s 10 mm/mV ADS 0.56-20 Hz 50 Hz 4x2.5x3_25_R1 1/1

Neuberg Supratech
REFERENCE LABORATORIES

LABORATORY REPORT

Name	: **BHUPENDRA I PATEL**	Sex/Age	: **Male** / 40 Years	Case ID	: **40202200255**
Ref.By	: HOSPITAL	Dis. At	:	Pt. ID	: 3340079
Bill. Loc.	: Aashka hospital			Pt. Loc	:

Reg Date and Time	: 10-Feb-2024 08:46	Sample Type	:	Mobile No	:
Sample Date and Time	: 10-Feb-2024 08:46	Sample Coll. By	:	Ref Id1	: OSP33235
Report Date and Time	:	Acc. Remarks	: Normal	Ref Id2	: O23249964

Abnormal Result(s) Summary

Test Name	Result Value	Unit	Reference Range
Blood Glucose Fasting & Postprandial			
Plasma Glucose - F	**103.49**	mg/dL	70 - 100
Haemogram (CBC)			
Eosinophil	**8.0**	%	1.00 - 6.00
Eosinophil	**570**	/µL	20.00 - 500.00
Lipid Profile			
Cholesterol	**203.99**	mg/dL	110 - 200
HDL Cholesterol	**36.1**	mg/dL	48 - 77
Chol/HDL	**5.65**		0 - 4.1
LDL Cholesterol	**145.13**	mg/dL	0.00 - 100.00

Abnormal Result(s) Summary End

Note:(LL-VeryLow,L-Low,H-High,HH-VeryHigh ,A-Abnormal)

Printed On : 10-Feb-2024 13:45

CAP ACCREDITED
COLLEGE of AMERICAN PATHOLOGISTS

Neuberg Supratech Reference Laboratories Private Limited
"KEDAR" Opposite Krupa Petrol Pump, Near Parimal Garden, Ahmedabad - 380006
079-40408181 / 61618181 contact@supratechlabs.com www.neubergsupratech.com

CONDITIONS OF REPORTING

1. All laboratory investigations have their limitations which are imposed by the limits of sensitivity and specificity of individual assay procedures as well as the quality of the specimen received in the laboratory. Isolated laboratory investigations never confirm the final diagnosis of the disease but only help in arriving at a diagnosis in conjunction with clinical presentation and other related investigations.
2. The results relate only to the sample(s) received.
3. The test report shall not be reproduced except in full without written approval of the Neuberg Suprotech Reference Laboratory (NSRL).
4. For any query in the report, it is suggested to contact the concerned laboratory personnel as suggested in the table to help carry out follow-up action (recollecting, repeat sampling, reflex/confirmatory testing, etc). Neuberg Suprotech Reference Laboratories (NSRL) follows a procedure of retaining & preserving samples after testing for a stipulated period. After the retention period of the sample, a fresh specimen is requested.
5. Report results are for the information of the referring doctor only.
6. Tests performed on specimens received from non-Neuberg Suprotech Reference Laboratory (NSRL) locations (within and outside Ahmedabad). It is presumed that the specimen belongs to the patient named or identified, such verification having been carried out at the point of generation of the said specimen.
7. A test requested might yield INCOMPLETE RESULTS for various technical reasons and this response will appear against the test name followed by detailed comment at the end of the report. It is expected that a fresh specimen will be sent for the purpose of recording on the same parameter(s).
8. Neuberg Suprotech Reference Laboratories (NSRL) Ahmedabad is accredited by ICMR and NABL for COVID-19 testing.

Lab Reports & Advisory Services	Contact Numbers
Biochemistry & Immunology	079-40408120
Microbiology	079-40408145
Histopathology & Cytology	079-40408132
Hematology & Clinical Pathology	079-40408114
Flow Cytometry, Coagulation & Electrophoresis	079-40408117
Genetics	079-40408161

Other Services	Contact Numbers
Marketing - Clinical Trials & Corporate Affairs : Dr. Amee Shukla	7698009812
Marketing - Laboratories : Mr. Sunil Panchal	9824002011
Billing & Accounts : Mr. Pravin Patel	9824728815
Visits (Home / Hospital) for Sample Collection & General Information : Mr. Bansi Shah	9824408721
Sample Transport - Pick up & Report Dispatch : Mr. Sushil Chauhan	7698009903

Any query may also be directed online on contact@suprotechlabs.com with attention to the concerned personnel.

Neuberg Suprotech Branches in Ahmedabad

Sindhu Bhavan - Ph. 079-61618111, 6357244307, Bapunagar - 6356780012/22, Maninagar - 079-40408002, 26480802, Bopal - 02717-235881/82, Gota - 6357244003, Bhuyangdev - 9879624264

Neuberg Suprotech Collection Centers in Ahmedabad

Shantibaug - 079-25830134, Shivamal - 079-26743434, Paldi - 6359900406, Naroda - 079-22804774

Neuberg Suprotech Reference Laboratories
"KEDAR" Opposite Krupa Petrol Pump,
Near Parimal Garden, Ahmedabad - 380006
Phone : 079-40408181 / 61618181
Email : contact@suprotechlabs.com
Website : www.neubergsuprotech.com

Regd. Office
Neuberg Suprotech Reference Laboratories Private Limited
(Previously known as Suprotech Microbiology Laboratory & Research Institute Pvt Ltd.)
Trivitron Supthagiri Bhawan, 15, IV Street
Abhiramapuram, Chennai - 600018, Tamil Nadu
CIN : U85195TN2013PTC151947

LABORATORY REPORT

Name : **BHUPENDRA I PATEL**	Sex/Age : **Male** / 40 Years	Case ID : **40202200255**	
Ref.By : HOSPITAL	Dis. At :	Pt. ID : 3340079	
Bill. Loc. : Aashka hospital		Pt. Loc :	
Reg Date and Time : 10-Feb-2024 08:46	Sample Type : Whole Blood EDTA	Mobile No :	
Sample Date and Time : 10-Feb-2024 08:46	Sample Coll. By :	Ref Id1 : OSP33235	
Report Date and Time : 10-Feb-2024 09:59	Acc. Remarks : Normal	Ref Id2 : O23249964	

HAEMOGRAM REPORT

TEST	RESULTS	UNIT	BIOLOGICAL REF. INTERVAL	REMARKS
HB AND INDICES				
Haemoglobin	14.3	G%	13.00 - 17.00	
RBC (Electrical Impedance)	4.61	millions/cumm	4.50 - 5.50	
PCV(Calc)	43.61	%	40.00 - 50.00	
MCV (RBC histogram)	94.6	fL	83.00 - 101.00	
MCH (Calc)	31.0	pg	27.00 - 32.00	
MCHC (Calc)	32.7	gm/dL	31.50 - 34.50	
RDW (RBC histogram)	15.30	%	11.00 - 16.00	
TOTAL AND DIFFERENTIAL WBC COUNT (Flowcytometry)				
Total WBC Count	7120	/µL	4000.00 - 10000.00	

	[%]		EXPECTED VALUES	[Abs]		EXPECTED VALUES
Neutrophil	53.0	%	40.00 - 70.00	3774	/µL	2000.00 - 7000.00
Lymphocyte	33.0	%	20.00 - 40.00	2350	/µL	1000.00 - 3000.00
Eosinophil	H **8.0**	%	1.00 - 6.00	H **570**	/µL	20.00 - 500.00
Monocytes	6.0	%	2.00 - 10.00	427	/µL	200.00 - 1000.00
Basophil	0.0	%	0.00 - 2.00	0	/µL	0.00 - 100.00

PLATELET COUNT (Optical)			
Platelet Count	359000	/µL	150000.00 - 410000.00
Neut/Lympho Ratio (NLR)	1.61		0.78 - 3.53

SMEAR STUDY

RBC Morphology	Normocytic Normochromic RBCs.
WBC Morphology	Eosinophilia
Platelet	Platelets are adequate in number.
Parasite	Malarial Parasite not seen on smear.

Note:(LL-VeryLow,L-Low,H-High,HH-VeryHigh ,A-Abnormal)

Dr. Shreya Shah
M.D. (Pathologist)

Printed On : 10-Feb-2024 13:45

CAP ACCREDITED
COLLEGE of AMERICAN PATHOLOGISTS

Neuberg Supratech Reference Laboratories Private Limited
"KEDAR" Opposite Krupa Petrol Pump, Near Parimal Garden, Ahmedabad - 380006
079-40408181 / 61618181 contact@supratechlabs.com www.neubergsupratech.com

Neuberg Supratech
REFERENCE LABORATORIES

LABORATORY REPORT

Name	: **BHUPENDRA I PATEL**	Sex/Age	: **Male / 40 Years**	Case ID	: **40202200255**
Ref.By	: HOSPITAL	Dis. At	:	Pt. ID	: 3340079
Bill. Loc.	: Aashka hospital			Pt. Loc	:

Reg Date and Time	: 10-Feb-2024 08:46	Sample Type	: Whole Blood EDTA	Mobile No	:
Sample Date and Time	: 10-Feb-2024 08:46	Sample Coll. By	:	Ref Id1	: OSP33235
Report Date and Time	: 10-Feb-2024 10:39	Acc. Remarks	: Normal	Ref Id2	: O23249964

TEST	RESULTS	UNIT	BIOLOGICAL REF RANGE	REMARKS
ESR *Westergren Method*	**06**	mm after 1hr	3 - 15	

Note:(LL-VeryLow,L-Low,H-High,HH-VeryHigh ,A-Abnormal)

Dr. Shreya Shah
M.D. (Pathologist)

Printed On : 10-Feb-2024 13:45

CAP ACCREDITED
COLLEGE of AMERICAN PATHOLOGISTS

Neuberg Supratech Reference Laboratories Private Limited
"KEDAR" Opposite Krupa Petrol Pump, Near Parimal Garden, Ahmedabad - 380006
079-40408181 / 61618181 contact@supratechlabs.com www.neubergsupratech.com

LABORATORY REPORT

Name	: **BHUPENDRA I PATEL**	Sex/Age	: **Male / 40 Years**	Case ID	: **40202200255**
Ref.By	: HOSPITAL	Dis. At	:	Pt. ID	: 3340079
Bill. Loc.	: Aashka hospital			Pt. Loc	:

Reg Date and Time	: 10-Feb-2024 08:46	Sample Type	: Whole Blood EDTA	Mobile No	:
Sample Date and Time	: 10-Feb-2024 08:46	Sample Coll. By	:	Ref Id1	: OSP33235
Report Date and Time	: 10-Feb-2024 09:17	Acc. Remarks	: Normal	Ref Id2	: O23249964

TEST	RESULTS	UNIT	BIOLOGICAL REF RANGE	REMARKS
HAEMATOLOGY INVESTIGATIONS				
BLOOD GROUP AND RH TYPING (Erythrocyte Magnetized Technology) (Both Forward and Reverse Group)				
ABO Type	**O**			
Rh Type	**POSITIVE**			

Note:(LL-VeryLow,L-Low,H-High,HH-VeryHigh ,A-Abnormal)

Dr. Shreya Shah
M.D. (Pathologist)

Printed On : 10-Feb-2024 13:45

CAP ACCREDITED
COLLEGE of AMERICAN PATHOLOGISTS

Neuberg Supratech Reference Laboratories Private Limited
"KEDAR" Opposite Krupa Petrol Pump, Near Parimal Garden, Ahmedabad - 380006
079-40408181 / 61618181 contact@supratechlabs.com www.neubergsupratech.com

Neuberg Supratech
REFERENCE LABORATORIES

LABORATORY REPORT

Name	: **BHUPENDRA I PATEL**	Sex/Age	: **Male / 40 Years**	Case ID	: **40202200255**
Ref.By	: HOSPITAL	Dis. At	:	Pt. ID	: 3340079
Bill. Loc.	: Aashka hospital			Pt. Loc	:

Reg Date and Time	: 10-Feb-2024 08:46	Sample Type	: Spot Urine	Mobile No	:
Sample Date and Time	: 10-Feb-2024 08:46	Sample Coll. By	:	Ref Id1	: OSP33235
Report Date and Time	: 10-Feb-2024 09:45	Acc. Remarks	: Normal	Ref Id2	: O23249964

URINE EXAMINATION (STRIP METHOD AND FLOWCYTOMETRY)

TEST	RESULTS	UNIT	BIOLOGICAL REF RANGE	REMARKS
Physical examination				
Colour	**Pale yellow**			
Transparency	**Clear**			
Chemical Examination By Sysmex UC-3500				
Sp.Gravity	**1.015**		1.005 - 1.030	
pH	**7.00**		5 - 8	
Leucocytes (ESTERASE)	**Negative**		Negative	
Protein	**Negative**		Negative	
Glucose	**Negative**		Negative	
Ketone Bodies Urine	**Negative**		Negative	
Urobilinogen	**Negative**		Negative	
Bilirubin	**Negative**		Negative	
Blood	**Negative**		Negative	
Nitrite	**Negative**		Negative	
Flowcytometric Examination By Sysmex UF-5000				
Leucocyte	**Nil**	/HPF	Nil	
Red Blood Cell	**Nil**	/HPF	Nil	
Epithelial Cell	**Present +**	/HPF	Present(+)	
Bacteria	**Nil**	/µL	Nil	
Yeast	**Nil**	/µL	Nil	
Cast	**Nil**	/LPF	Nil	
Crystals	**Nil**	/HPF	Nil	

Note:(LL-VeryLow,L-Low,H-High,HH-VeryHigh ,A-Abnormal)

Dr. Shreya Shah
M.D. (Pathologist)

Printed On : 10-Feb-2024 13:45

CAP ACCREDITED
COLLEGE of AMERICAN PATHOLOGISTS

Neuberg Supratech Reference Laboratories Private Limited
"KEDAR" Opposite Krupa Petrol Pump, Near Parimal Garden, Ahmedabad - 380006
079-40408181 / 61618181 contact@supratechlabs.com www.neubergsupratech.com

CONDITIONS OF REPORTING

1. All laboratory investigations have their limitations which are impacted by the limits of sensitivity and specificity of individual assay procedures as well as the quality of the specimen received by the laboratory. Isolated laboratory investigations never confirm the final diagnosis of the disease but only help in arriving at a diagnosis to correlate with clinical presentation and other related investigations.

2. The result(s) relate only to the sample(s) received.

3. The test report shall not be reproduced except in full, without written approval of the Neuberg Supratech Reference Laboratory (NSRL).

4. For any query in the report, it is suggested to contact the concerned laboratory personnel as suggested in the table to help carry out follow-up action, recommending repeat sampling, reflex/confirmatory testing, etc. Neuberg Supratech Reference Laboratories (NSRL) follows a procedure of retaining & preserving samples after testing for a stipulated period. After the retention period, if the sample or fresh specimen is requested.

5. Report results are for the information of the referring doctor only.

6. For tests performed on specimens received from non-Neuberg Supratech Reference Laboratory (NSRL) locations (within and outside Ahmedabad) it is presumed that the specimen belongs to the patient named or identified, such verification having been carried out at the point of generation of the said specimen.

7. A test requested might yield INCOMPLETE RESULTS for various technical reasons and this response will appear against the test name followed by detailed comment at the end of the report. It is expected that a fresh specimen will be sent for the purpose of reporting on the same parameter(s).

8. Neuberg Supratech Reference Laboratories (NSRL) Ahmedabad is accredited by NABH and NABL for COVID-19 testing.

Lab Reports & Advisory Services	Contact Numbers
Biochemistry & Immunology	079-40408120
Microbiology	079-40408145
Histopathology & Cytology	079-40408132
Hematology & Clinical Pathology	079-40408114
Flow Cytometry, Coagulation & Electrophoresis	079-40408117
Genetics	079-40408151

Other Services	Contact Numbers
Marketing, Clinical Trials & Corporate Affairs - Dr. Amee Shukla	7698009612
Marketing - Laboratories - Mr. Sunil Panchal	9824002011
Billing & Accounts - Mr. Pragna Patel	9824728315
Visits Home - Hospital for Sample Collection & General Information - Mrs. Sonal Shah	9824400721
Sample Transport - Pick-up & Report Delivery - Mr. Sachin Chauhan	7698009603

Any query may also be directed online on contact@supratechlabs.com with attention to the concerned personnel.

Neuberg Supratech Branches in Ahmedabad

Ashok Bhawan - Ph. 079-61618111, 6357244307, Bapunagar - 6356780012/22, Maninagar - 079-40405282, 25450002, Bopal - 02717-275081/02, Gota - 6357244303, Dhuvangadev - 9879624264

Neuberg Supratech Collection Centers in Ahmedabad

Shahibaug - 079-25630134, Shyamal - 079-26743434, Paldi - 6359900406, Naroda - 079-22804774

Neuberg Supratech Reference Laboratories
"KEDAR" Opposite Krupa Petrol Pump,
Near Parimal Garden, Ahmedabad - 380006
Phone : 079-40408181 / 61618181
Email : contact@supratechlabs.com
Website : www.neubergsupratech.com

Regd. Office :
Neuberg Supratech Reference Laboratories Private Limited
(Previously known as Supratech Micropath Laboratory & Research Institute Pvt. Ltd.)
Trivitron Sapthagiri Bhawan, 15, IV Street
Abhiramapuram, Chennai - 600018, Tamil Nadu
CIN : U85195TN2013PTC151947

Neuberg Supratech
REFERENCE LABORATORIES

LABORATORY REPORT

Name	: **BHUPENDRA I PATEL**	Sex/Age	: **Male / 40 Years**	Case ID	: **40202200255**
Ref.By	: HOSPITAL	Dis. At	:	Pt. ID	: 3340079
Bill. Loc.	: Aashka hospital			Pt. Loc	:

Reg Date and Time	: 10-Feb-2024 08:46	Sample Type	: Spot Urine	Mobile No	:
Sample Date and Time	: 10-Feb-2024 08:46	Sample Coll. By	:	Ref Id1	: OSP33235
Report Date and Time	: 10-Feb-2024 09:45	Acc. Remarks	: Normal	Ref Id2	: O23249964

Parameter	Unit	Expected value	Result/Notations				
			Trace	+	++	+++	++++
pH	-	4.6-8.0					
SG	-	1.003-1.035					
Protein	mg/dL	Negative (<10)	10	25	75	150	500
Glucose	mg/dL	Negative (<30)	30	50	100	300	1000
Bilirubin	mg/dL	Negative (0.2)	0.2	1	3	6	-
Ketone	mg/dL	Negative (<5)	5	15	50	150	-
Urobilinogen	mg/dL	Negative (<1)	1	4	8	12	-

Parameter	Unit	Expected value	Result/Notifications				
			Trace	+	++	+++	++++
Leukocytes (Strip)	/micro L	Negative (<10)	10	25	100	500	-
Nitrite(Strip)	-	Negative	-	-	-	-	-
Erythrocytes(Strip)	/micro L	Negative (<5)	10	25	50	150	250
Pus cells (Microscopic)	/hpf	<5	-	-	-	-	-
Red blood cells(Microscopic)	/hpf	<2	-	-	-	-	-
Cast (Microscopic)	/lpf	<2	-	-	-	-	-

Note:(LL-VeryLow,L-Low,H-High,HH-VeryHigh ,A-Abnormal)

Dr. Shreya Shah
M.D. (Pathologist)

Printed On : 10-Feb-2024 13:45

CAP ACCREDITED
COLLEGE of AMERICAN PATHOLOGISTS

Neuberg Supratech Reference Laboratories Private Limited
"KEDAR" Opposite Krupa Petrol Pump, Near Parimal Garden, Ahmedabad - 380006
079-40408181 / 61618181 contact@supratechlabs.com www.neubergsupratech.com

Neuberg Supratech
REFERENCE LABORATORIES

LABORATORY REPORT

Name	: **BHUPENDRA I PATEL**	Sex/Age	: **Male / 40 Years**	Case ID	: **40202200255**
Ref.By	: HOSPITAL	Dis. At	:	Pt. ID	: 3340079
Bill. Loc.	: Aashka hospital			Pt. Loc	:

Reg Date and Time	: 10-Feb-2024 08:46	Sample Type	: Plasma Fluoride F, Plasma Fluoride PP	Mobile No	:
Sample Date and Time	: 10-Feb-2024 08:46	Sample Coll. By	:	Ref Id1	: OSP33235
Report Date and Time	: 10-Feb-2024 12:52	Acc. Remarks	: Normal	Ref Id2	: O23249964

BIOCHEMICAL INVESTIGATIONS

Blood Glucose Level (Fasting & Post Prandial)

TEST		RESULTS	UNIT	BIOLOGICAL REF RANGE	REMARKS
Plasma Glucose - F *Photometric,Hexokinase*	H	**103.49**	mg/dL	70 - 100	
Plasma Glucose - PP		**115.49**	mg/dL	70.0 - 140.0	

Referance range has been changed as per recent guidelines of ISPAD 2018.

<100 mg/dL : Normal level

100-<126 mg/dL: Impaired fasting glucoseer guidelines

>=126 mg/dL: Probability of Diabetes, Confirm as per guidelines

Note:(LL-VeryLow,L-Low,H-High,HH-VeryHigh ,A-Abnormal)

Dr. Shreya Shah
M.D. (Pathologist)

Printed On : 10-Feb-2024 13:45

CAP ACCREDITED
COLLEGE of AMERICAN PATHOLOGISTS

Neuberg Supratech Reference Laboratories Private Limited
"KEDAR" Opposite Krupa Petrol Pump, Near Parimal Garden, Ahmedabad - 380006
079-40408181 / 61618181 contact@supratechlabs.com www.neubergsupratech.com

Neuberg Supratech
REFERENCE LABORATORIES

LABORATORY REPORT

Name	: **BHUPENDRA I PATEL**	Sex/Age	: **Male / 40 Years**	Case ID	: **40202200255**
Ref.By	: HOSPITAL	Dis. At	:	Pt. ID	: 3340079
Bill. Loc.	: Aashka hospital			Pt. Loc	:

Reg Date and Time	: 10-Feb-2024 08:46	Sample Type	: Serum	Mobile No	:
Sample Date and Time	: 10-Feb-2024 08:46	Sample Coll. By	:	Ref Id1	: OSP33235
Report Date and Time	: 10-Feb-2024 11:14	Acc. Remarks	: Normal	Ref Id2	: O23249964

BIOCHEMICAL INVESTIGATIONS

Lipid Profile

TEST		RESULTS	UNIT	BIOLOGICAL REF RANGE	REMARKS
Cholesterol *Colorimetric, CHOD-POD*	H	**203.99**	mg/dL	110 - 200	
HDL Cholesterol	L	**36.1**	mg/dL	48 - 77	
Triglyceride *Glycerol Phosphate Oxidase*		**113.79**	mg/dL	<150	
VLDL *Calculated*		**22.76**	mg/dL	10 - 40	
Chol/HDL *Calculated*	H	**5.65**		0 - 4.1	
LDL Cholesterol *Calculated*	H	**145.13**	mg/dL	0.00 - 100.00	

NEW ATP III GUIDELINES (MAY 2001). MODIFICATION OF NCEP

LDL CHOLESTEROL	CHOLESTEROL	HDL CHOLESTEROL	TRIGLYCERIDES
Optimal<100	Desirable<200	Low<40	Normal<150
Near Optimal 100-129	Border Line 200-239	High >60	Border High 150-199
Borderline 130-159	High >240	-	High 200-499
High 160-189	-	-	-

- LDL Cholesterol level is primary goal for treatment and varies with risk category and assesment
- For LDL Cholesterol level Please consider direct LDL value
  Risk assessment from HDL and Triglyceride has been revised. Also LDL goals have changed.
- Detail test interpreation available from the lab
- All tests are done according to NCEP guidelines and with FDA approved kits.
- LDL Cholesterol level is primary goal for treatment and varies with risk category and assesment

Note:(LL-VeryLow,L-Low,H-High,HH-VeryHigh ,A-Abnormal)

Dr. Shreya Shah
M.D. (Pathologist)

Printed On : 10-Feb-2024 13:45

CAP ACCREDITED
COLLEGE of AMERICAN PATHOLOGISTS

Neuberg Supratech Reference Laboratories Private Limited
"KEDAR" Opposite Krupa Petrol Pump, Near Parimal Garden, Ahmedabad - 380006
079-40408181 / 61618181 contact@supratechlabs.com www.neubergsupratech.com

Neuberg Supratech
REFERENCE LABORATORIES

LABORATORY REPORT

Name	: **BHUPENDRA I PATEL**	Sex/Age	: **Male / 40 Years**	Case ID	: **40202200255**
Ref.By	: HOSPITAL	Dis. At	:	Pt. ID	: 3340079
Bill. Loc.	: Aashka hospital			Pt. Loc	:

Reg Date and Time	: 10-Feb-2024 08:46	Sample Type	: Serum	Mobile No	:
Sample Date and Time	: 10-Feb-2024 08:46	Sample Coll. By	:	Ref Id1	: OSP33235
Report Date and Time	: 10-Feb-2024 12:54	Acc. Remarks	: Normal	Ref Id2	: O23249964

BIOCHEMICAL INVESTIGATIONS

Liver Function Test

TEST	RESULTS	UNIT	BIOLOGICAL REF RANGE	REMARKS
S.G.P.T. *UV with P5P*	**49.05**	U/L	16 - 63	
S.G.O.T. *UV with P5P*	**27.35**	U/L	15 - 37	
Alkaline Phosphatase *Enzymatic, PNPP-AMP*	**112.3**	U/L	46 - 116	
Gamma Glutamyl Transferase *L-Gamma-glutamyl-3-carboxy-4-nitroanilide Substrate*	**19.19**	U/L	0 - 55	
Proteins (Total) *Colorimetric, Biuret*	**7.54**	gm/dL	6.40 - 8.30	
Albumin *Bromocresol purple*	**4.25**	gm/dL	3.4 - 5	
Globulin *Calculated*	**3.29**	gm/dL	2 - 4.1	
A/G Ratio *Calculated*	**1.3**		1.0 - 2.1	
Bilirubin Total *Photometry*	**0.47**	mg/dL	0.3 - 1.2	
Bilirubin Conjugated *Diazotization reaction*	**0.30**	mg/dL	0 - 0.50	
Bilirubin Unconjugated *Calculated*	**0.17**	mg/dL	0 - 0.8	

Note:(LL-VeryLow,L-Low,H-High,HH-VeryHigh ,A-Abnormal)

Dr. Shreya Shah
M.D. (Pathologist)

Printed On : 10-Feb-2024 13:45

CAP ACCREDITED
COLLEGE of AMERICAN PATHOLOGISTS

Neuberg Supratech Reference Laboratories Private Limited
"KEDAR" Opposite Krupa Petrol Pump, Near Parimal Garden, Ahmedabad - 380006
079-40408181 / 61618181 contact@supratechlabs.com www.neubergsupratech.com

CONDITIONS OF REPORTING

1. All laboratory investigations have their limitations which are imposed by the limits of sensitivity and specificity of individual assay procedures as well as the quality of the specimen received by the laboratory. Isolated laboratory investigations never confirm the final diagnosis of the disease, but only help in arriving at a diagnosis in conjunction with clinical presentation and other related investigations.

2. The result(s) relate only to the sample(s) received.

3. The test report shall not be reproduced except in full, without written approval of the Neuberg Supratech Reference Laboratory (NSRL).

4. For any queries in the report, it is suggested to contact the concerned laboratory personnel as suggested in the table to help claim our Turn Around Time (TAT) achieving, repeat sampling, retest/confirmatory testing, etc.). Neuberg Supratech Reference Laboratories (NSRL) follows a procedure of retaining & preserving samples after testing for a stipulated period. After the retention period of the sample, a fresh specimen is requested.

5. Report results are for the information of the referring doctor only.

6. For tests performed on specimens received from non - Neuberg Supratech Reference Laboratory (NSRL) locations (within and outside Ahmedabad), it is presumed that the specimen belongs to the patient named or identified, such verification having been carried out at the point of generation of the said specimen.

7. A test requested may give rise to 'INCOMPLETE RESULTS' for various technical reasons and this response will appear against the test name followed by detailed comment at the end of the report. It is expected that a fresh specimen will be sent for the purpose of reporting on the same parameter(s).

8. Neuberg Supratech Reference Laboratories (NSRL) Ahmedabad is accredited by ICMR and NABL for COVID-19 i.e. [illegible]

Lab Reports & Advisory Services	Contact Numbers
Biochemistry & Immunology	079-40408120
Microbiology	079-40408145
Histopathology & Cytology	079-40408132
Hematology & Clinical Pathology	079-40408114
Flow Cytometry, Coagulation & Electrophoresis	079-40408117
Genetics	079-40408161

Other Services	Contact Numbers
Marketing, Clinical Trials & Corporate Affairs - Dr. Amee Shukla	7698009812
Marketing - Laboratories - Mr. Sunil Panchal	9824002011
Billing & Accounts - Mr. Pravin Patel	9824726315
Visits (Home / Hospital for Sample Collection) & General Information - Mrs. Sonal Sindh	9824408721
Sample Transport - Pick-up & Report Dispatch - Mr. Sushil Chauhan	7698009903

Any query may also be directed online on contact@supratechlabs.com with attention to the concerned personnel.

Neuberg Supratech Branches in Ahmedabad

Sindhu Bhavan - Ph. 079-61618111, 6357244307, Bapunagar - 6356780012/22, Maninagar - 079-40408282, 154 50602, Bopal - 02717-235881/82, Gota - 6357244303, Bhuyangdev - 9879624264

Neuberg Supratech Collection Centers in Ahmedabad

Shahibaug - 079-26830134, Bhyamal - 079-26743434, Paldi - 6359900406, Naroda - 079-22804774

Neuberg Supratech Reference Laboratories
"KEDAR" Opposite Krupa Petrol Pump,
Near Parimal Garden, Ahmedabad - 380006
Phone : 079-40408181 / 61618181
Email : contact@supratechlabs.com
Website : www.neubergsupratech.com

Regd. Office :
Neuberg Supratech Reference Laboratories Private Limited
(Previously known as Supratech Molecular Laboratory & Research Institute Pvt. Ltd.)
Trivitron Sopthagiri Bhawan, 15, IV Street
Abhiramapuram, Chennai - 600018, Tamil Nadu
CIN : U85195TN2013PTC151947

Neuberg Supratech
REFERENCE LABORATORIES

LABORATORY REPORT

Name	: **BHUPENDRA I PATEL**	Sex/Age	: **Male / 40 Years**	Case ID	: **40202200255**
Ref.By	: HOSPITAL	Dis. At	:	Pt. ID	: 3340079
Bill. Loc.	: Aashka hospital			Pt. Loc	:

Reg Date and Time	: 10-Feb-2024 08:46	Sample Type	: Serum	Mobile No	:
Sample Date and Time	: 10-Feb-2024 08:46	Sample Coll. By	:	Ref Id1	: OSP33235
Report Date and Time	: 10-Feb-2024 11:18	Acc. Remarks	: Normal	Ref Id2	: O23249964

TEST	RESULTS	UNIT	BIOLOGICAL REF RANGE	REMARKS
BUN (Blood Urea Nitrogen) *GLDH*	**11.5**	mg/dL	8.90 - 20.60	
Creatinine	**1.02**	mg/dL	0.50 - 1.50	
Uric Acid *Uricase*	**6.60**	mg/dL	3.5 - 7.2	

Note:(LL-VeryLow,L-Low,H-High,HH-VeryHigh ,A-Abnormal)

Dr. Shreya Shah
M.D. (Pathologist)

Printed On : 10-Feb-2024 13:45

CAP ACCREDITED
COLLEGE of AMERICAN PATHOLOGISTS

Neuberg Supratech Reference Laboratories Private Limited
"KEDAR" Opposite Krupa Petrol Pump, Near Parimal Garden, Ahmedabad - 380006
079-40408181 / 61618181 contact@supratechlabs.com www.neubergsupratech.com

Neuberg Supratech
REFERENCE LABORATORIES

LABORATORY REPORT

Name	: **BHUPENDRA I PATEL**	Sex/Age	: **Male / 40 Years**	Case ID	: **40202200255**
Ref.By	: HOSPITAL	Dis. At	:	Pt. ID	: 3340079
Bill. Loc.	: Aashka hospital			Pt. Loc	:

Reg Date and Time	: 10-Feb-2024 08:46	Sample Type	: Whole Blood EDTA	Mobile No	:
Sample Date and Time	: 10-Feb-2024 08:46	Sample Coll. By	:	Ref Id1	: OSP33235
Report Date and Time	: 10-Feb-2024 09:34	Acc. Remarks	: Normal	Ref Id2	: O23249964

Glycated Haemoglobin Estimation

TEST	RESULTS	UNIT	BIOLOGICAL REF RANGE	REMARKS
HbA1C	**5.53**	% of total Hb	<5.7: Normal 5.7-6.4: Prediabetes >=6.5: Diabetes	
Estimated Avg Glucose (3 Mths) *Calculated*	**112.01**	mg/dL	Not available	

Please Note change in reference range as per ADA 2021 guidelines.

Interpretation :

HbA1C level reflects the mean glucose concentration over previous 8-12 weeks and provides better indication of long term glycemic control.

Levels of HbA1C may be low as result of shortened RBC life span in case of hemolytic anemia.

Increased HbA1C values may be found in patients with polycythemia or post splenectomy patients.

Patients with Homozygous forms of rare variant Hb(CC,SS,EE,SC) HbA1c can not be quantitated as there is no HbA.

In such circumstances glycemic control can be monitored using plasma glucose levels or serum Fructosamine.

The A1c target should be individualized based on numerous factors, such as age, life expectancy,comorbid conditions, duration of diabetes, risk of hypoglycemia or adverse consequences from hypoglycemia, patient motivation and adherence.

Note:(LL-VeryLow,L-Low,H-High,HH-VeryHigh ,A-Abnormal)

Dr. Shreya Shah
M.D. (Pathologist)

Printed On : 10-Feb-2024 13:45

CAP ACCREDITED
COLLEGE of AMERICAN PATHOLOGISTS

Neuberg Supratech Reference Laboratories Private Limited
"KEDAR" Opposite Krupa Petrol Pump, Near Parimal Garden, Ahmedabad - 380006
079-40408181 / 61618181 contact@supratechlabs.com www.neubergsupratech.com

LABORATORY REPORT

Name	: **BHUPENDRA I PATEL**	Sex/Age	: **Male / 40 Years**	Case ID	: **40202200255**
Ref.By	: HOSPITAL	Dis. At	:	Pt. ID	: 3340079
Bill. Loc.	: Aashka hospital			Pt. Loc	:

Reg Date and Time	: 10-Feb-2024 08:46	Sample Type	: Serum	Mobile No	:
Sample Date and Time	: 10-Feb-2024 08:46	Sample Coll. By	:	Ref Id1	: OSP33235
Report Date and Time	: 10-Feb-2024 10:30	Acc. Remarks	: Normal	Ref Id2	: O23249964

TEST	RESULTS	UNIT	BIOLOGICAL REF RANGE	REMARKS
Thyroid Function Test				
Triiodothyronine (T3)	**94.38**	ng/dL	70 - 204	
Thyroxine (T4) *CMIA*	**6.13**	ng/dL	4.87 - 11.72	
TSH *CMIA*	**2.81**	µIU/mL	0.4 - 4.2	

INTERPRETATIONS

- Circulating TSH measurement has been used for screening for euthyroidism, screening and diagnosis for hyperthyroidism & hypothyroidism. Suppressed TSH (<0.01 µIU/mL) suggests a diagnosis of hyperthyroidism and elevated concentration (>7 µIU/mL) suggest hypothyroidism. TSH levels may be affected by acute illness and several medications including dopamine and glucocorticoids. Decreased (low or undetectable) in Graves disease. Increased in TSH secreting pituitary adenoma (secondary hyperthyroidism), PRTH and in hypothalamic disease thyrotropin (tertiary hyperthyroidism). Elevated in hypothyroidism (along with decreased T4) except for pituitary & hypothalamic disease.
- Mild to modest elevations in patient with normal T3 & T4 levels indicates impaired thyroid hormone reserves & incipent hypothyroidism (subclinical hypothyroidism).
- Mild to modest decrease with normal T3 & T4 indicates subclinical hyperthyroidism.
- Degree of TSH suppression does not reflect the severity of hyperthyroidism, therefore, measurement of free thyroid hormone levels is required in patient with a supressed TSH level.

CAUTIONS

Sick, hospitalized patients may have falsely low or transiently elevated thyroid stimulating hormone.
Some patients who have been exposed to animal antigens, either in the environment or as part of treatment or imaging procedure, may have circulating antianimal antibodies present. These antibodies may interfere with the assay reagents to produce unreliable results.

TSH ref range in pregnancy	**Reference range (microIU/ml)**
First trimester	0.24 - 2.00
Second trimester	0.43-2.2
Third trimester	0.8-2.5

Note:(LL-VeryLow,L-Low,H-High,HH-VeryHigh ,A-Abnormal)

Dr. Shreya Shah
M.D. (Pathologist)

Printed On : 10-Feb-2024 13:45

Neuberg Supratech Reference Laboratories Private Limited
"KEDAR" Opposite Krupa Petrol Pump, Near Parimal Garden, Ahmedabad - 380006
079-40408181 / 61618181 contact@supratechlabs.com www.neubergsupratech.com

Neuberg Supratech
REFERENCE LABORATORIES

LABORATORY REPORT

Name	: **BHUPENDRA I PATEL**	Sex/Age	: **Male / 40 Years**	Case ID	: **40202200255**
Ref.By	: HOSPITAL	Dis. At	:	Pt. ID	: 3340079
Bill. Loc.	: Aashka hospital			Pt. Loc	:

Reg Date and Time	: 10-Feb-2024 08:46	Sample Type	: Serum	Mobile No	:
Sample Date and Time	: 10-Feb-2024 08:46	Sample Coll. By	:	Ref Id1	: OSP33235
Report Date and Time	: 10-Feb-2024 10:30	Acc. Remarks	: Normal	Ref Id2	: O23249964

Interpretation Note:
Ultra sensitive-thyroid–stimulating hormone (TSH) is a highly effective screening assay for thyroid disorders. In patients with an intact pituitary-thyroid axis, s-TSH provides a physiologic indicator of the functional level of thyroid hormone activity. Increased s-TSH indicates inadequate thyroid hormone, and suppressed s-TSH indicates excess thyroid hormone.Transient s-TSH abnormalities may be found in seriously ill, hospitalized patients, so this is not the ideal setting to assess thyroid function. However, even in these patients, s-TSH works better than total thyroxine (an alternative screening test). when the s-TSH result is abnormal, appropriate follow-up tests T4 & free T3 levels should be performed. If TSH is between 5.0 to 10.0 & free T4 & free T3 level are normal then it is considered as subclinical hypothyroidism which should be followed up after 4 weeks & If TSH is > 10 & free T4 & free T3 level are normal then it is considered as overt hypothyroidism.
Serum triiodothyronine (T3) levels often are depressed in sick and hospitalized patients, caused in part by the biochemical shift to the production of reverse T3. Therefore, T3 generally is not a reliable predictor of hypothyroidism. However, in a small subset of hyperthyroid patients, hyperthyroidism may be caused by overproduction of T3 (T3 toxicosis). To help diagnose and monitor this subgroup, T3 is measured on all specimens with suppressed s-TSH and normal FT4 concentrations.
Normal ranges of TSH & thyroid hormons vary according trimesper in pregnancy.

TSH ref range in Pregnacy	Reference range (microIU/ml)
First triemester	0.24 - 2.00
Second triemester	0.43-2.2
Third triemester	0.8-2.5

	T3	T4	TSH
Normal Thyroid function	N	N	N
Primary Hyperthyroidism	↑	↑	↓
Secondary Hyperthyroidism	↑	↑	↑
Grave's Thyroiditis	↑	↑	↑
T3 Thyrotoxicosis	↑	N	N/↓
Primary Hypothyroidism	↓	↓	↑
Secondary Hypothyroidism	↓	↓	↓
Subclinical Hypothyroidism	N	N	↑
Patient on treatment	N	N/↑	↓

---------- End Of Report ----------

For test performed on specimens received or collected from non-NSRL locations, it is presumed that the specimen belongs to the patient named or identified as labeled on the container/test request and such verification has been carried out at the point generation of the said specimen by the sender. NSRL will be responsible Only for the analytical part of test carried out. All other responsibility will be of referring Laboratory.

Note:(LL-VeryLow,L-Low,H-High,HH-VeryHigh ,A-Abnormal)

Dr. Shreya Shah
M.D. (Pathologist)

Printed On : 10-Feb-2024 13:45

CAP ACCREDITED
COLLEGE of AMERICAN PATHOLOGISTS

Neuberg Supratech Reference Laboratories Private Limited
"KEDAR" Opposite Krupa Petrol Pump, Near Parimal Garden, Ahmedabad - 380006
079-40408181 / 61618181 contact@supratechlabs.com www.neubergsupratech.com

CONDITIONS OF REPORTING

1. All laboratory investigations have their limitations which are imposed by the limits of sensitivity and specificity of individual assay procedures as well as the quality of the specimen received by the laboratory. Isolated laboratory investigations never confirm the final diagnosis of the disease, but only help in arriving at a diagnosis in conjunction with clinical presentation and other related investigations.
2. The results relate only to the samples received.
3. The test report shall not be reproduced extent in full without written approval of the Neuberg Supratech Reference Laboratory (NSRL).
4. For any query in the report, it is suggested to contact the concerned laboratory personnel as suggested in the table to help carry out follow-up action (rescheduling, repeat sampling, reflex/confirmatory testing, etc.). Neuberg Supratech Reference Laboratories (NSRL) follows a procedure of retaining & preserving samples after testing for a stipulated period. After the retention period of the samples, a fresh specimen is requested.
5. Report results are for the information of the referring doctor only.
6. For tests performed on specimens received from non - Neuberg Supratech Reference Laboratory (NSRL) locations (within and outside Ahmedabad), it is presumed that the specimen belongs to the patient named or identified, such verification having been carried out at the point of generation of the said specimen.
7. A test requested might yield 'INCOMPLETE RESULTS' for various technical reasons and this response will appear against the test name followed by detailed comment at the end of the report. It is expected that a fresh specimen will be sent for the purpose of reporting on the same parameters.
8. Neuberg Supratech Reference Laboratories (NSRL) Ahmedabad is accredited by ICMR and NABL for COVID-19 testing.

Lab Reports & Advisory Services	Contact Numbers
Biochemistry & Immunology	079-40408120
Microbiology	079-40408145
Histopathology & Cytology	079-40408132
Hematology & Clinical Pathology	079-40408114
Flow Cytometry, Coagulation & Electrophoresis	079-40408117
Genetics	079-40408161

Other Services	Contact Numbers
Marketing - Clinical Trials & Corporate Affairs - Dr. Amee Shukla	7698009812
Marketing - Laboratories - Mr. Sunil Panchal	9824002017
Billing & Accounts - Mr. Pravin Patel	9824728315
Visits (Home - Hospital) for Sample Collection & General Information - Mrs. Sonal Shah	9824408721
Sample Transport - Pick-up & Report Dispatch - Mr. Sushil Chauhan	7698009903

Any query may also be directed online on contact@supratechlabs.com with attention to the concerned personnel.

Neuberg Supratech Branches in Ahmedabad

Sindhu Bhavan - Ph. 079-61618111, 6357244307, Bapunagar - 635678001/22, Maninagar - 079-40408282, 25450807, Bopal - 02717-235801/02, Gota - 6357244203, Bhuyangdev - 9879624264

Neuberg Supratech Collection Centers in Ahmedabad

Shahibaug - 079-22620134, Shyamal - 079-26743434, Paldi - 6359900406, Naroda - 079-22804774

Neuberg Supratech Reference Laboratories
"KEDAR" Opposite Krupa Petrol Pump,
Near Parimal Garden, Ahmedabad - 380006
Phone : 079-40408181 / 61618181
Email : contact@supratechlabs.com
Website : www.neubergsupratech.com

Regd. Office :
Neuberg Supratech Reference Laboratories Private Limited
(Previously known as Supratech Micropath Laboratory & Research Institute Pvt. Ltd.)
Trivitron Sapthagiri Bhawan, 15, IV Street
Abhiramapuram, Chennai - 600018, Tamil Nadu
CIN : U85195TN2013PTC151947

Aashka Hospitals Ltd.
Between Sargasan and Reliance Cross Roads
Sargasan, Gandhinagar - 382421. Gujarat, India
Phone: 079-29750750, +91-7575006000 / 9000
Emergency No.: +91-7575007707 / 9879752777
www.aashkahospitals.in
CIN: L85110GJ2012PLC072647

aashka HOSPITAL

PATIENT SAFETY & QUALITY OF CARE NABH ACCREDITED

PATIENT NAME:BHUPENDRA I PATEL
GENDER/AGE:Male / 40 Years
DOCTOR:
OPDNO:OSP33235

DATE:10/02/24

X-RAY CHEST PA

Both lung fields show increased broncho-vascular markings.
No evidence of collapse, consolidation, mediastinal lymph adenopathy, soft tissue infiltration or pleural effusion is seen.
Both hilar shadows and C.P. angles are normal.
Heart shadow appears normal in size. Aorta appears normal.
Bony thorax and both domes of diaphragm appear normal.
No evidence of cervical rib is seen on either side.

DR. SNEHAL PRAJAPATI
CONSULTANT RADIOLOGIST

Aashka Hospitals Ltd.
Between Sargasan and Reliance Cross Roads
Sargasan, Gandhinagar - 382421. Gujarat, India
Phone: 079-29750750, +91-7575006000 / 9000
Emergency No.: +91-7575007707 / 9879752777
www.aashkahospitals.in
CIN: L85110GJ2012PLC072647

aashka HOSPITAL

PATIENT NAME:BHUPENDRA I PATEL
GENDER/AGE:Male / 40 Years DATE:10/02/24
DOCTOR:
OPDNO:OSP33235

SONOGRAPHY OF ABDOMEN AND PELVIS

LIVER: Liver appears normal in size and shows increased parenchymal echoes. No evidence of focal lesion is seen. No evidence of dilated IHBR is seen. Intrahepatic portal radicles appear normal. No evidence of solid or cystic mass lesion is seen.

GALL BLADDER: Gall bladder is physiologically distended and appears normal. No evidence of calculus or changes of cholecystitis are seen. No evidence of pericholecystic fluid collection is seen. CBD appears normal.

PANCREAS: Pancreas appears normal in size and shows normal parenchymal echoes. No evidence of pancreatitis or pancreatic mass lesion is seen.

SPLEEN: Spleen appears normal in size and shows normal parenchymal echoes. No evidence of focal or diffuse lesion is seen.

KIDNEYS: Both kidneys are normal in size, shape and position. Both renal contours are smooth. Cortical and central echoes appear normal. Bilateral cortical thickness appears normal. No evidence of renal hydronephrosis or mass lesion is seen on either side. No evidence of perinephric fluid collection is seen. **5 mm calculus is seen in left middle calyx. Right renal concretions are seen.**

Right kidney measures about 10.0 x 4.5 cms in size.
Left kidney measures about 10.3 x 4.4 cms in size.

No evidence of suprarenal mass lesion is seen on either side.

Aorta, IVC and para aortic region appears normal.
No evidence of ascites is seen.

BLADDER: Bladder is normally distended and appears normal. No evidence of bladder calculus, diverticulum or mass lesion is seen. Prevoid bladder volume measures about 90 cc.

PROSTATE: Prostate appears normal in size and shows normal parenchymal echoes. No evidence of pathological calcification or solid or cystic mass lesion is seen.
Prostate volume measures about 14 cc.

COMMENT: 5 mm calculus seen in left middle calyx. Right renal concretions seen.
Grade I fatty changes in liver.
Normal sonographic appearance of GB; Pancreas, spleen, bladder and prostate.

DR. SNEHAL PRAJAPATI
CONSULTANT RADIOLOGIST

Aashka Hospitals Ltd.
Between Sargasan and Reliance Cross Roads
Sargasan, Gandhinagar - 382421. Gujarat, India
Phone: 079-29750750, +91-7575006000 / 9000
Emergency No.: +91-7575007707 / 9879752777
www.aashkahospitals.in
CIN: L85110GJ2012PLC072647

aashka HOSPITAL

PATIENT NAME:BHUPENDRA I PATEL
GENDER/AGE:Male / 40 Years DATE:10/02/24
DOCTOR:DR.HASIT JOSHI
OPDNO:OSP33235

2D-ECHO

MITRAL VALVE	: NORMAL	
AORTIC VALVE	: NORMAL	
TRICUSPID VALVE	: NORMAL	
PULMONARY VALVE	: NORMAL	
AORTA	: 34mm	
LEFT ATRIUM	: 38mm	
LV Dd / Ds	: 36/21mm	EF 60%
IVS / LVPW / D	: 11/10.6mm	
IVS	: INTACT	
IAS	: INTACT	
RA	: NORMAL	
RV	: NORMAL	
PA	: NORMAL	
PERICARDIUM	: NORMAL	
VEL	: PEAK	MEAN
M/S	: Gradient mm Hg	Gradient mm Hg
MITRAL	: 0.9/0.9m/s	
AORTIC	: 1.5m/s	
PULMONARY	: 0.99m/s	
COLOUR DOPPLER	: NO MR/AR/TR	
RVSP	:	
CONCLUSION	: BORDERLINE LVH; NORMAL LV FUNCTION; REDUVCED LV COMPLIANCE.	

CARDIOLOGIST
DR.HASIT JOSHI (9825012235)