

L-cc

R-cc

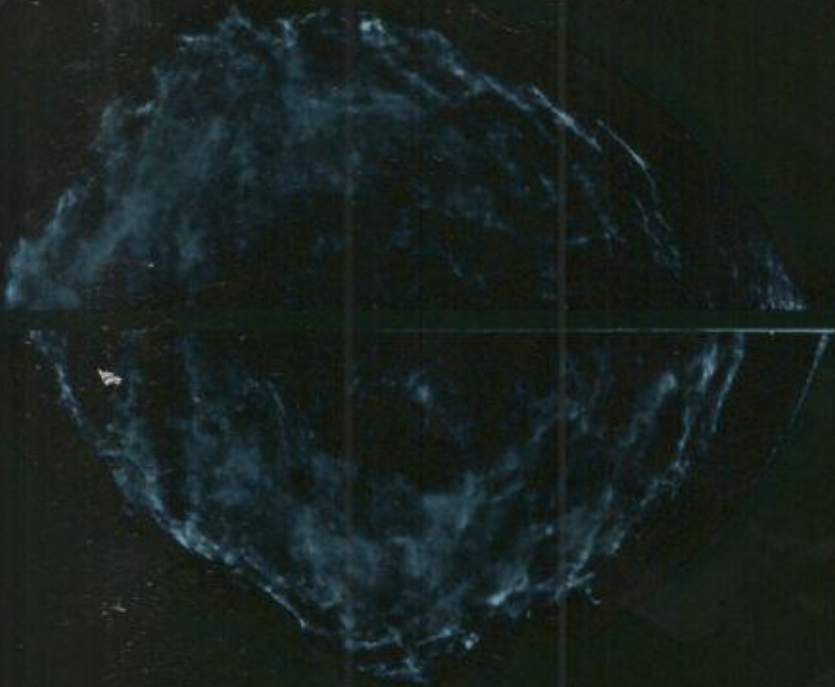

DDRC AGILUS

DIM. C. L. 10x E. 10x P. 10x

RMLO

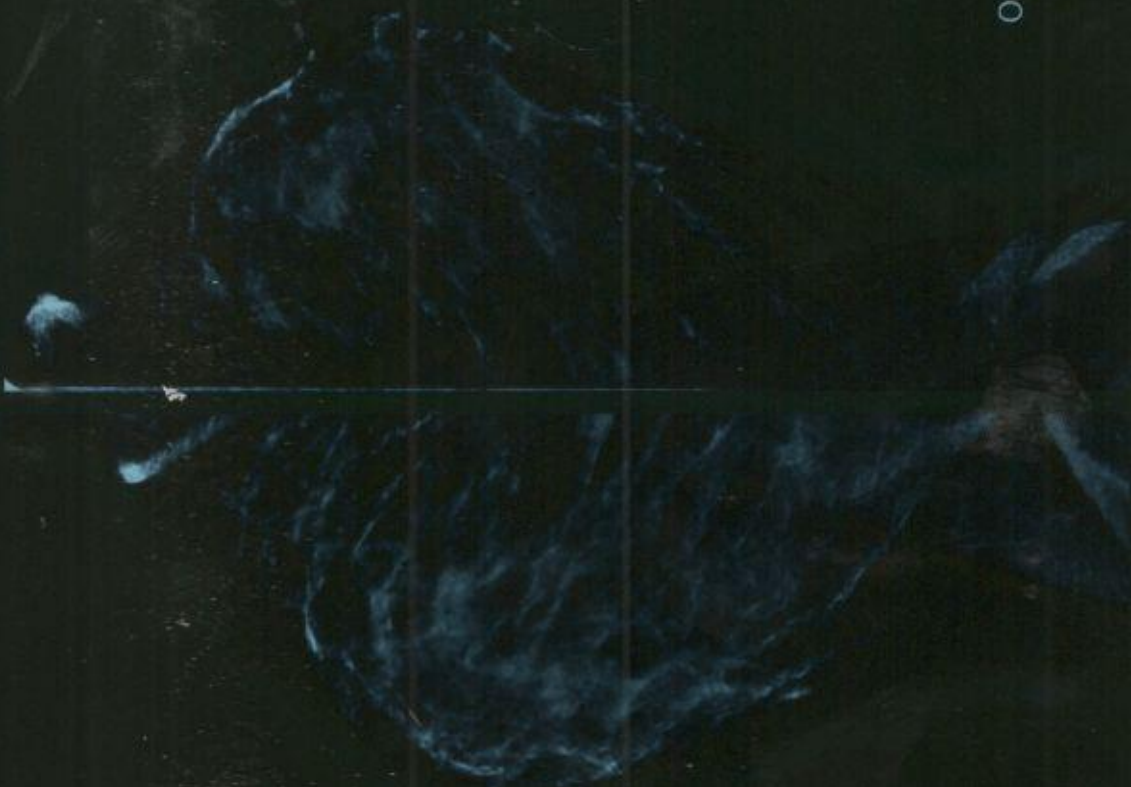

L-mlo

BINI S I 48Y F 12/9/2023

DDRC AGILUS
MAMMOGRAPHY: MLO WL003345

SU



DDRC AGILUS
10/02/2002
CHIEF ST. DA
WIL 000004E

V1

V2

V3

V4

ID: 003345

Diagnosis Information:

mmHg

kg

Female
48 Years
cm

mm · Biv. S-T

HR	78	bpm
P	114	ms
PR	176	ms
QRS	84	ms
QT/QTc	361/413	ms
P/QRS/T	77/79/2	°
RV5/SV1	1.062/0.606	mV

Report Confirmed by:



Serina Lopez

Dr. SERINA LOPEZ, MBBS
 Reg. No. 71656
 MEDICAL OFFICER
 DDRC AGILUS PATH LABS LTD.
 3rd Year, Medical College, PO, TWM

Standard

Standard	L1	L II	L III	L III Inspiration

ID: 003345 09-12-2023 08:53:45 AM

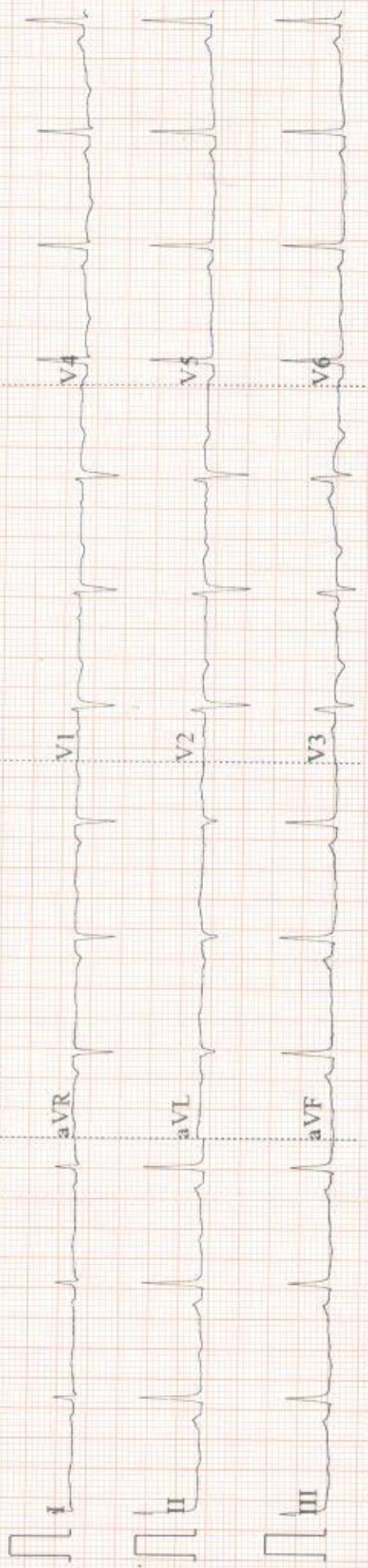

0.5~35Hz AC50 25mm/s 10mm/mV ♡76 V1.0 SEMIP V1.7 DDRG-AGILUS

AUG W CE

If the examinee is suffering from an acute life threatening situation, you may be obliged to disclose the result of the medical examination to the examinee.

1. Name of the examinee	:	Mr./Mrs./Ms. Bin, S I.
2. Mark of Identification	:	(Mole/Scar/any other (specify location)):
3. Age/Date of Birth	:	48/Female Gender: F/M
4. Photo ID Checked	:	(Passport/Election Card/PAN Card/Driving Licence/Company ID)

PHYSICAL DETAILS:

a. Height 127 (cms)	b. Weight 48 (Kgs)	c. Girth of Abdomen 84 (cms)
d. Pulse Rate 80/Reg (Min)	e. Blood Pressure:	Systolic Diastolic
	1 st Reading	110 80
	2 nd Reading	

FAMILY HISTORY:

Relation	Age if Living	Health Status	If deceased, age at the time and cause
Father			78/Coronary
Mother	87	Paei	
Brother(s)			
Sister(s)			

HABITS & ADDICTIONS: Does the examinee consume any of the following?

Tobacco in any form	Sedative	Alcohol
-	-	-

PERSONAL HISTORY

- a. Are you presently in good health and entirely free from any mental or Physical impairment or deformity? If No, please attach details. **Y/N**
- b. Have you undergone/been advised any surgical procedure? **Y/N**
- c. During the last 5 years have you been medically examined, received any advice or treatment or admitted to any hospital? **Y/N**
- d. Have you lost or gained weight in past 12 months? **Y/N**

Have you ever suffered from any of the following?

- Psychological Disorders or any kind of disorders of the Nervous System? **Y/N**
- Any disorders of Respiratory system? **Y/N**
- Any Cardiac or Circulatory Disorders? **Y/N**
- Enlarged glands or any form of Cancer/Tumour? **Y/N**
- Any Musculoskeletal disorder? **Y/N**
- Any disorder of Gastrointestinal System? **Y/N**
- Unexplained recurrent or persistent fever, and/or weight loss **X/N**
- Have you been tested for HIV/HBsAg / HCV before? If yes attach reports **Y/N**
- Are you presently taking medication of any kind? **Y/N**

• Any disorders of Urinary System?

Y/N

• Any disorder of the Eyes, Ears, Nose, Throat or Mouth & Skin

Y/N

FOR FEMALE CANDIDATES ONLY

a. Is there any history of diseases of breast/genital organs?

Y/N

d. Do you have any history of miscarriage/abortion or MTP

Y/N

b. Is there any history of abnormal PAP Smear/Mammogram/USG of Pelvis or any other tests? (If yes attach reports)

Y/N

e. For Parous Women, were there any complication during pregnancy such as gestational diabetes, hypertension etc

Y/N

c. Do you suspect any disease of Uterus, Cervix or Ovaries?

Y/N

f. Are you now pregnant? If yes, how many months?

Y/N

CONFIDENTIAL COMMENTS FROM MEDICAL EXAMINER

- Was the examinee co-operative? ✓/N
- Is there anything about the examinee's health, lifestyle that might affect him/her in the near future with regard to his/her job? Y/N
- Are there any points on which you suggest further information be obtained? Y/N
- Based on your clinical impression, please provide your suggestions and recommendations below;

.....

.....

➤ Do you think he/she is ~~MEDICALLY~~ FIT or UNFIT for employment.

MEDICAL EXAMINER'S DECLARATION

I hereby confirm that I have examined the above individual after verification of his/her identity and the findings stated above are true and correct to the best of my knowledge.

Name & Signature of the Medical Examiner :

[Handwritten Signature]

Seal of Medical Examiner

Dr. SERINI LOPEZ, MBBS
 Reg. No. 77656
 MEDICAL OFFICER
 DDRC Agilus Pathlabs Ltd.
 Aster Square, Medical College, P.O, TVM

Name & Seal of DDRC SRL Branch



Date & Time

09/12/2022

DDRC agilus Pathlabs Limited.

Corp. Office : Express House, Second Floor, Opp. Pothys Silks, Banerjee Road, Kaloor -682017
Contact :- 93334 93334, Web :- www.ddrcagilus.com Email :- info.ddrc@agilus.in

MAMMOGRAM REPORT (BOTH)

RADIOLOGY DIVISION

Acc no:4182WL003345	Name: Mrs. Bini S I	Age:48 y	Sex: Female	Date:09.12.23
---------------------	---------------------	----------	-------------	---------------

(i) **INDICATION** :- Screening

(ii) **BREAST COMPOSITION** :-

RIGHT :Heterogeneously dense breast which may obscure small masses

LEFT : Heterogeneously dense breast which may obscure small masses

(iii) **OBSERVATION**:-

RIGHT :- No mass / asymmetry / architectural distortion / significant calcifications. Suggestion of a few axillary lymphnodes.

LEFT :- No mass / asymmetry / architectural distortion / significant calcifications. Suggestion of a few axillary lymphnodes.

(iv) **COMPARISON WITH THE PREVIOUS STUDIES** :- Mammogram (25.11.22) - Benign 2

(v) **ULTRASOUND FINDINGS** :-

RIGHT : Breast composition - Heterogeneous background echotexture - predominantly glandular. Coarsening, hypoechogenicity of glandular elements and hyperechogenicity of periglandular stromal elements noted. Multiple varying sized cysts noted in the parenchyma, larger ones are as follows : at 11 - 12 O' clock position (7.5 x 5.9 mm), 9 O' clock position (6 x 3 mm), 10 O' clock position (8 x 5.4 mm) - likely representing fibrocystic breast disease. A few mildly dilated (2.5 mm) ducts noted in subareolar location extending to adjacent quadrant in a tapering manner with clear luminal content and without internal vascularity. No mass. Nipple areolar complex normal. A few morphologically benign axillary lymphnodes noted, largest measuring 2.1 x 0.6 cm.

LEFT :- Breast composition - Heterogeneous background echotexture - predominantly glandular. Coarsening, hypoechogenicity of glandular elements and hyperechogenicity of periglandular stromal elements noted. Multiple varying sized cysts noted in the parenchyma, largest noted in subareolar location measuring 8.5 x 4.1 mm- likely representing fibrocystic breast disease. A few mildly dilated (3.3 mm) ducts noted in subareolar location extending to adjacent quadrant in a tapering manner. Mildly echogenic mobile content noted diffusely within some of the ducts. No mass. Nipple areolar complex normal. A few morphologically benign axillary lymphnodes noted, largest measuring 1.6 x 0.4 cm.

(vi) **IMPRESSION** :-

RIGHT :- BIRADS assessment category - Benign
BIRADS numeric code - 2

LEFT :- BIRADS assessment category - Benign.
BIRADS numeric code - 2.

(vii) **RECOMMENDATIONS** :- Routine mammography screening.

Dr. Nisha Unni MD , DNB (RD)
Consultant radiologist.

Thanks, your feedback will be appreciated.

(Please bring relevant investigation reports during all visits).

Because of technical and technological limitations complete accuracy cannot be assured on imaging.

Suggested correlation with clinical findings and other relevant investigations consultations, and if required repeat imaging recommended in the event of controversies.AR

(For appointments please contact **9496005190** between 9 am – 5.30 pm).

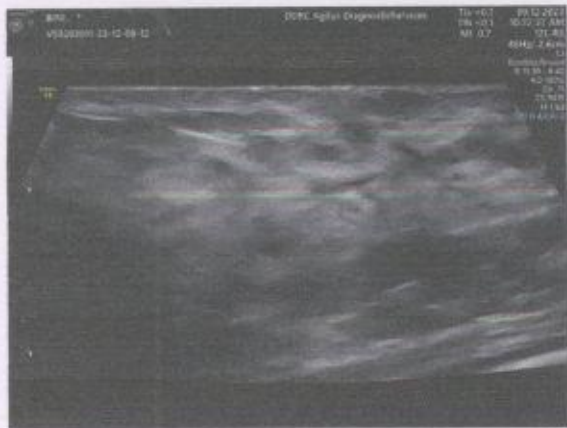

RADIOLOGY DIVISION				
Acc no:4182WL003345	Name: Mrs. Bini S I	Age:48 y	Sex: Female	Date:09.12.23

US SCAN WHOLE ABDOMEN (TAS + TVS)

LIVER is normal in size (13.1 cm). Margins are regular. Hepatic parenchyma shows normal echogenicity. No focal lesions seen. No dilatation of intrahepatic biliary radicles. CBD is not dilated. Portal vein is normal in caliber (9.4 mm).

GALL BLADDER is distended and lumen clear. No calculi / polyp noted. Wall thickness is normal. No pericholecystic fluid seen.

SPLEEN is normal in size (7 cm) and parenchymal echotexture. No focal lesion seen.

PANCREAS Head and body visualized, appears normal in size and parenchymal echotexture. Pancreatic duct is not dilated.

RIGHT KIDNEY is normal in size (9 x 2.9 cm) and shows normal parenchymal echotexture. Cortico medullary differentiation is maintained. Parenchymal thickness is normal. No echogenic focus with shadowing suggestive of renal calculi seen. No dilatation of pelvicalyceal system seen. Ureter is not dilated. Perinephric spaces are normal.

LEFT KIDNEY is normal in size (9.4 x 4 cm) and shows normal parenchymal echotexture. Cortico medullary differentiation is maintained. Parenchymal thickness is normal. No echogenic focus with shadowing suggestive of renal calculi seen. No dilatation of pelvicalyceal system seen. Ureter is not dilated. Perinephric spaces are normal.

PARAAORTIC AREA No retroperitoneal lymphadenopathy or mass seen.

URINARY BLADDER is distended, normal in wall thickness, lumen clear.

UTERUS is enlarged in size, measures 11.7 x 6 x 7.4 cm. Fibroids noted as follows: Posterior wall and adjacent to each other (2.3 x 2.1 cm & 1.9 x 1.9 cm) involving sub endometrial plane and intramural plane. Fundo posterior wall (1.4 x 1 cm) involving sub endometrial plane and appears to be protruding into the endometrial cavity. Fundo anterior wall (2.6 x 2.3 cm) involving intramural and subserous plane. Right antero lateral wall (4.5 x 4.2 cm) involving intramural and subserous plane. Left lateral wall (2.3 x 1.8 cm) involving intramural plane. Fundo posterior wall (4.2 x 3.3 cm) involving intramural and subserous plane. Myometrial echopattern is inhomogeneous with suggestion of smaller sized other fibroids also. Endometrial cavity appears distorted by the fibroids. Endometrial thickness is 9.3 mm.

Right ovary measures 3.7 x 2 cm and shows *dominant follicle measuring 2.5 x 2.1 cm*. Left ovary not separately identified. No adnexal mass seen. No fluid in pouch of Douglas.

No ascites or pleural effusion.

Gaseous distension of bowel loops noted. No obvious bowel wall thickening seen sonologically.

Diastasis recti noted. Inter recti distance measures 3 cm at supraumbilical region.

CONCLUSION:-

- Enlarged uterus with fibroids distorting the endometrial cavity.

Dr. Nisha Unni MD, DNB (RD)
Consultant radiologist.

Thanks for referral. Your feedback will be appreciated.

(Please bring relevant investigation reports during all visits)

Because of technical and technological limitations, complete accuracy cannot be assured in imaging. Suggested correlation with clinical findings and other relevant investigations, consultations, and if required repeat imaging recommended in the event of controversies. AR

DDRC *agilus* >>>
diagnostics
Pathlabs Limited.

Corp. Office: Express House, Second Floor, Opp. Bathys Silks, Banerjee Road, Kaloor, 682017

Contact :- 93334 93334, Web :- www.ddrcagilus.com Email :- info.ddrc@agilus.in

NAME : MRS BINI S I	AGE:48/F	DATE: 09/12/2023
---------------------	----------	------------------

CHEST X-RAY REPORT

CHEST X-RAY PA VIEW : Trachea central
 No cardiomegaly
 Normal vascularity
 No parenchymal lesion.
 Costophrenic and cardiophrenic angles clear

➤ **IMPRESSION** : Normal Chest Xray

ELECTRO CARDIOGRAM : NSR: 78/minute
 No evidence of ischaemia

➤ **IMPRESSION** : Normal Ecg.



[Signature]
Dr. SERIN LOPEZ. MBBS
 Reg. No. 77656
 MEDICAL OFFICER
 DDRC AGILUS PATHLABS LTD.
 Aster Square, Medical College. P.O, TVM

Company name: **MEDIWHEEL**

DR SERIN LOPEZ MBBS
Reg No 77656
DDRC AGILUS PATHLABS LTD

PATIENT NAME : MRS. BINI S I

REF. DOCTOR : SELF

CODE/NAME & ADDRESS : CA00010147 -

MEDIWHEEL ARCOFEMI HEALTHCARE LIMITED
F701A, LADO SARAI, NEW DELHI, SOUTH DELHI,
DELHI,
SOUTH DELHI 110030
8800465156

ACCESSION NO : 4182WL003345

PATIENT ID : BINIF2511754182

CLIENT PATIENT ID:

ABHA NO :

AGE/SEX : 48 Years Female

DRAWN :

RECEIVED : 09/12/2023 08:01:33

REPORTED : 11/12/2023 13:44:12

Test Report Status	Preliminary	Results	Units
--------------------	-------------	---------	-------

MEDIWHEEL HEALTH CHECKUP ABOVE 40(F)TMT**ECG WITH REPORT****REPORT**

REPORT GIVEN

MAMMOGRAPHY -BOTH**REPORT**

REPORT GIVEN

USG ABDOMEN AND PELVIS**REPORT**

REPORT GIVEN

CHEST X-RAY WITH REPORT**REPORT**

REPORT GIVEN

HAEMATOLOGY**MEDIWHEEL HEALTH CHECKUP ABOVE 40(F)TMT****GLYCOSYLATED HEMOGLOBIN(HBA1C), EDTA WHOLE BLOOD**

HBA1C	5.3	Non-diabetic Adult < 5.7 Pre-diabetes 5.7 - 6.4 Diabetes diagnosis: > or = 6.5 Therapeutic goals: < 7.0 Action suggested : > 8.0 (ADA Guideline 2021)	%
MEAN PLASMA GLUCOSE	105.4	< 116.0	mg/dL

*Nisha*DR NISHA UNNI, MBBS,MD
(RD),DNB (Reg.No:50162)
Consultant Radiologist*Vaishali*DR.VAISHALI RAJAN, MBBS DCP
(Pathology)
(Reg No - TCC 27150)
HOD - HAEMATOLOGY*Astha Yadav*DR. ASTHA YADAV, MD
Biochemistry
(Reg No - DMC/R/20690)
CONSULTANT BIOCHEMIST

View Details



View Report

Page 2 Of 12

PERFORMED AT :DDRC AGILUS PATHLABS LIMITED
ASTER SQUARE BUILDING, ULLOOR,
MEDICAL COLLEGE P.O
TRIVANDRUM, 695011
KERALA, INDIA
Tel : 93334 93334, Fax : CIN - U85190MH2006PTC161480
Email : customercare.ddrc@agilus.in

Patient Ref. No. 66600007051293

PATIENT NAME : MRS. BINI S I

REF. DOCTOR : SELF

CODE/NAME & ADDRESS : CA00010147 -

MEDIWHEEL ARCOFEMI HEALTHCARE LIMITED
F701A, LADO SARAI, NEW DELHI, SOUTH DELHI,
DELHI,
SOUTH DELHI 110030
8800465156

ACCESSION NO : 4182WL003345

PATIENT ID : BINIF2511754182

CLIENT PATIENT ID:

ABHA NO :

AGE/SEX : 48 Years Female

DRAWN :

RECEIVED : 09/12/2023 08:01:33

REPORTED : 11/12/2023 13:44:12

Test Report Status	Preliminary	Results	Units
--------------------	-------------	---------	-------

BLOOD COUNTS, EDTA WHOLE BLOOD

HEMOGLOBIN	11.3 Low	12.0 - 15.0	g/dL
RED BLOOD CELL COUNT	3.87	3.80 - 4.80	mil/ μ L
WHITE BLOOD CELL COUNT	6.40	4.0 - 10.0	thou/ μ L
PLATELET COUNT	212	150 - 410	thou/ μ L

RBC AND PLATELET INDICES

HEMATOCRIT	34.9 Low	36.0 - 46.0	%
MEAN CORPUSCULAR VOL	90.2	83.0 - 101	fL
MEAN CORPUSCULAR HGB.	29.2	27.0 - 32.0	pg
MEAN CORPUSCULAR HEMOGLOBIN CONCENTRATION	32.4	31.50 - 34.50	g/dL
RED CELL DISTRIBUTION WIDTH	12.3	11.60 - 14.0	%
MENTZER INDEX	23.3		
MEAN PLATELET VOLUME	10.8	6.80 - 10.90	fL

WBC DIFFERENTIAL COUNT

SEGMENTED NEUTROPHILS	62	40.0 - 80.0	%
LYMPHOCYTES	31	20.0 - 40.0	%
MONOCYTES	6	2.0 - 10.0	%
EOSINOPHILS	1	1.0 - 6.0	%
BASOPHILS	0	0.0 - 1.0	%
ABSOLUTE NEUTROPHIL COUNT	3.97	2.0 - 7.0	thou/ μ L
ABSOLUTE LYMPHOCYTE COUNT	1.99	1.0 - 3.0	thou/ μ L
ABSOLUTE MONOCYTE COUNT	0.39	0.20 - 1.0	thou/ μ L
ABSOLUTE EOSINOPHIL COUNT	0.09	0.02 - 0.50	thou/ μ L
ABSOLUTE BASOPHIL COUNT	0.00		thou/ μ L
NEUTROPHIL LYMPHOCYTE RATIO (NLR)	2.0		



DR. VAISHALI RAJAN, MBBS DCP
(Pathology)
(Reg No - TCC 27150)
HOD - HAEMATOLOGY



DR. ASTHA YADAV, MD
Biochemistry
(Reg No - DMC/R/20690)
CONSULTANT BIOCHEMIST

Page 3 Of 12



View Details



View Report

PERFORMED AT :

DDRC AGILUS PATHLABS LIMITED
ASTER SQUARE BUILDING, ULLOOR,
MEDICAL COLLEGE P.O
TRIVANDRUM, 695011
KERALA, INDIA
Tel : 93334 93334, Fax : CIN - U85190MH2006PTC161480
Email : customercare.ddrc@agilus.in



Patient Ref. No. 66600007051293

PATIENT NAME : MRS. BINI S I

REF. DOCTOR : SELF

CODE/NAME & ADDRESS : CA00010147 -
MEDIWHEEL ARCOFEMI HEALTHCARE LIMITED
F701A, LADO SARAI, NEW DELHI, SOUTH DELHI,
DELHI,
SOUTH DELHI 110030
8800465156

ACCESSION NO : **4182WL003345**
PATIENT ID : BINIF2511754182
CLIENT PATIENT ID:
ABHA NO :

AGE/SEX : 48 Years Female
DRAWN :
RECEIVED : 09/12/2023 08:01:33
REPORTED : 11/12/2023 13:44:12

Test Report Status	Preliminary	Results	Units
--------------------	-------------	---------	-------

ERYTHROCYTE SEDIMENTATION RATE (ESR), EDTA BLOOD

SEDIMENTATION RATE (ESR)	35 High	0 - 20	mm at 1 hr
--------------------------	----------------	--------	------------

SUGAR URINE - POST PRANDIAL

SUGAR URINE - POST PRANDIAL	NOT DETECTED	NOT DETECTED
-----------------------------	--------------	--------------

SUGAR URINE - FASTING

SUGAR URINE - FASTING	NOT DETECTED	NOT DETECTED
-----------------------	--------------	--------------

IMMUNOHAEMATOLOGY**MEDIWHEEL HEALTH CHECKUP ABOVE 40(F)TMT****ABO GROUP & RH TYPE, EDTA WHOLE BLOOD**

ABO GROUP	TYPE A
RH TYPE	POSITIVE

METHOD : COLUMN AGGLUTINATION TECHNOLOGY

Interpretation(s)

ABO GROUP & RH TYPE, EDTA WHOLE BLOOD-Blood group is identified by antigens and antibodies present in the blood. Antigens are protein molecules found on the surface of red blood cells. Antibodies are found in plasma. To determine blood group, red cells are mixed with different antibody solutions to give A,B,O or AB.

Disclaimer: "Please note, as the results of previous ABO and Rh group (Blood Group) for pregnant women are not available, please check with the patient records for availability of the same."

The test is performed by both forward as well as reverse grouping methods.



DR. ASTHA YADAV, MD
Biochemistry
(Reg No - DMC/R/20690)
CONSULTANT BIOCHEMIST



DR. VAISHALI RAJAN, MBBS DCP
(Pathology)
(Reg No - TCC 27150)
HOD - HAEMATOLOGY

Page 4 Of 12



View Details



View Report

PERFORMED AT :

DDRC AGILUS PATHLABS LIMITED
ASTER SQUARE BUILDING, ULLOOR,
MEDICAL COLLEGE P.O
TRIVANDRUM, 695011
KERALA, INDIA
Tel : 93334 93334, Fax : CIN - U85190MH2006PTC161480
Email : customercare.ddrc@agilus.in



Patient Ref. No. 66600007051293

PATIENT NAME : MRS. BINI S I

REF. DOCTOR : SELF

CODE/NAME & ADDRESS : CA00010147 -
 MEDIWHEEL ARCOFEMI HEALTHCARE LIMITED
 F701A, LADO SARAI, NEW DELHI, SOUTH DELHI,
 DELHI,
 SOUTH DELHI 110030
 8800465156

ACCESSION NO : 4182WL003345
PATIENT ID : BINIF2511754182
CLIENT PATIENT ID:
ABHA NO :

AGE/SEX : 48 Years Female
DRAWN :
RECEIVED : 09/12/2023 08:01:33
REPORTED : 11/12/2023 13:44:12

Test Report Status	Preliminary	Results	Units
--------------------	-------------	---------	-------

BIO CHEMISTRY

MEDIWHEEL HEALTH CHECKUP ABOVE 40(F)TMT

BLOOD UREA NITROGEN (BUN), SERUM

BLOOD UREA NITROGEN 10 Adult(<60 yrs) : 6 to 20 mg/dL

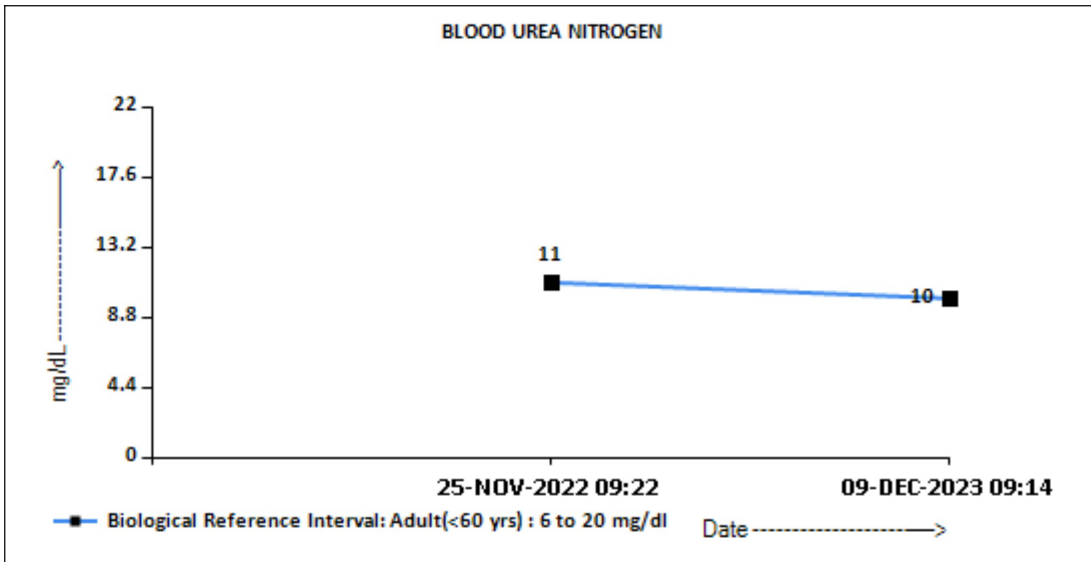

BUN/CREAT RATIO

BUN/CREAT RATIO 17.8

CREATININE, SERUM

CREATININE 0.56 18 - 60 yrs : 0.6 - 1.1 mg/dL

DR. ASTHA YADAV, MD
Biochemistry
(Reg No - DMC/R/20690)
CONSULTANT BIOCHEMIST



View Details



View Report

PERFORMED AT :

DDRC AGILUS PATHLABS LIMITED
 ASTER SQUARE BUILDING, ULLOOR,
 MEDICAL COLLEGE P.O
 TRIVANDRUM, 695011
 KERALA, INDIA
 Tel : 93334 93334, Fax : CIN - U85190MH2006PTC161480
 Email : customercare.ddrc@agilus.in



Patient Ref. No. 66600007051293

PATIENT NAME : MRS. BINI S I

REF. DOCTOR : SELF

CODE/NAME & ADDRESS : CA00010147 -
MEDIWHEEL ARCOFEMI HEALTHCARE LIMITED
F701A, LADO SARAI, NEW DELHI,SOUTH DELHI,
DELHI,
SOUTH DELHI 110030
8800465156

ACCESSION NO : 4182WL003345
PATIENT ID : BINIF2511754182
CLIENT PATIENT ID:
ABHA NO :

AGE/SEX : 48 Years Female
DRAWN :
RECEIVED : 09/12/2023 08:01:33
REPORTED : 11/12/2023 13:44:12

Test Report Status	Preliminary	Results	Units
--------------------	-------------	---------	-------

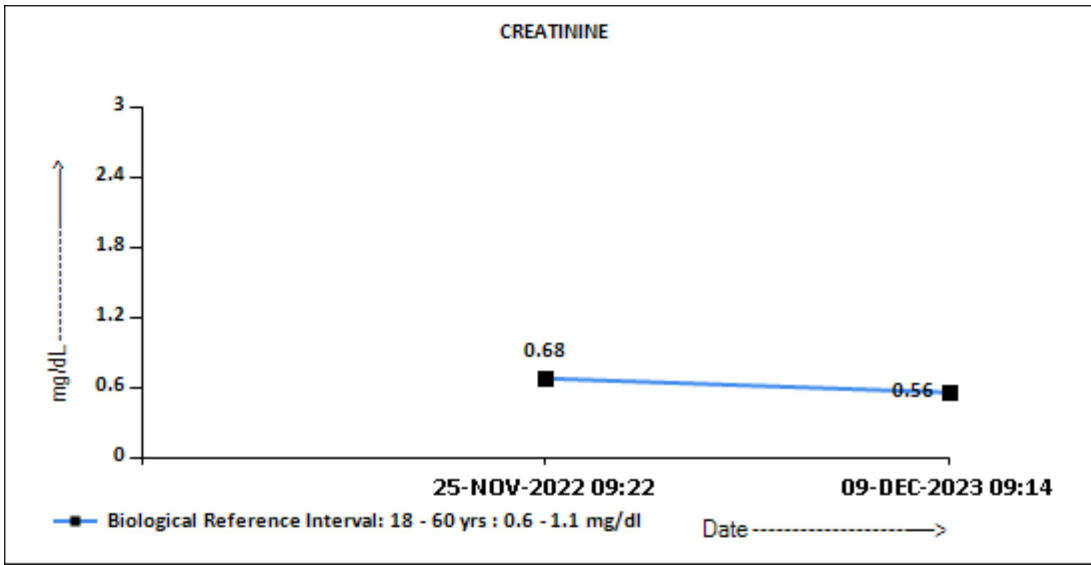

GLUCOSE, POST-PRANDIAL, PLASMA

GLUCOSE, POST-PRANDIAL, PLASMA

87

Diabetes Mellitus : > or = 200. mg/dL
Impaired Glucose tolerance/
Prediabetes : 140 - 199.
Hypoglycemia : < 55.

DR. ASTHA YADAV, MD
Biochemistry
(Reg No - DMC/R/20690)
CONSULTANT BIOCHEMIST



View Details



View Report

PERFORMED AT :

DDRC AGILUS PATHLABS LIMITED
ASTER SQUARE BUILDING, ULLOOR,
MEDICAL COLLEGE P.O
TRIVANDRUM, 695011
KERALA, INDIA
Tel : 93334 93334, Fax : CIN - U85190MH2006PTC161480
Email : customercare.ddrc@agilus.in



Patient Ref. No. 66600007051293

PATIENT NAME : MRS. BINI S I	REF. DOCTOR : SELF	
CODE/NAME & ADDRESS : CA00010147 - MEDIWHEEL ARCOFEMI HEALTHCARE LIMITED F701A, LADO SARAI, NEW DELHI,SOUTH DELHI, DELHI, SOUTH DELHI 110030 8800465156	ACCESSION NO : 4182WL003345 PATIENT ID : BINIF2511754182 CLIENT PATIENT ID: ABHA NO :	AGE/SEX : 48 Years Female DRAWN : RECEIVED : 09/12/2023 08:01:33 REPORTED : 11/12/2023 13:44:12

Test Report Status	Preliminary	Results	Units
--------------------	-------------	---------	-------

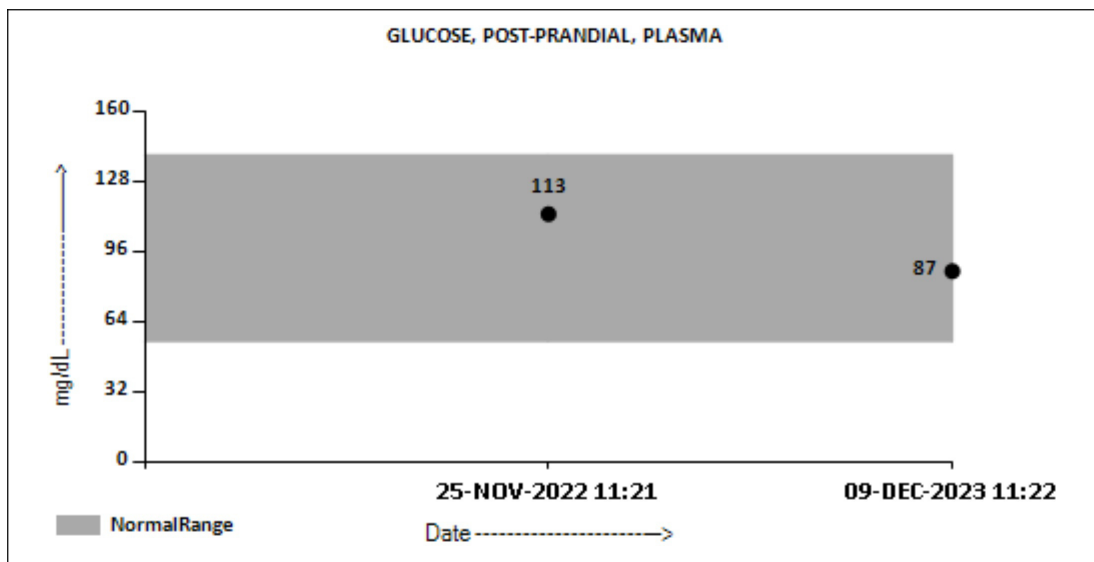

LIVER FUNCTION TEST WITH GGT

BILIRUBIN, TOTAL	0.71	General Range : < 1.1	mg/dL
BILIRUBIN, DIRECT	0.23	General Range : < 0.3	mg/dL
BILIRUBIN, INDIRECT	0.48	General Range : <0.85	mg/dL
TOTAL PROTEIN	7.3	Ambulatory : 6.4 - 8.3 Recumbant : 6 - 7.8	g/dL
ALBUMIN	4.1	20-60yrs : 3.5 - 5.2	g/dL
GLOBULIN	3.2	General Range : 2 - 3.5 Premature Neonates : 0.29 - 1.04	g/dL
ALBUMIN/GLOBULIN RATIO	1.3	General Range : 1.1 - 2.5	RATIO
ASPARTATE AMINOTRANSFERASE (AST/SGOT)	19	Adults : < 33	U/L
ALANINE AMINOTRANSFERASE (ALT/SGPT)	13	Adults : < 34	U/L
ALKALINE PHOSPHATASE	48	Adult (<60yrs) : 35 - 105	U/L
GAMMA GLUTAMYL TRANSFERASE (GGT)	9	Adult (female) : < 40	U/L

TOTAL PROTEIN, SERUM

Astha Yadav

DR. ASTHA YADAV, MD
Biochemistry
(Reg No - DMC/R/20690)
CONSULTANT BIOCHEMIST



View Details



View Report

PERFORMED AT :

DDRC AGILUS PATHLABS LIMITED
ASTER SQUARE BUILDING, ULLOOR,
MEDICAL COLLEGE P.O
TRIVANDRUM, 695011
KERALA, INDIA
Tel : 93334 93334, Fax : CIN - U85190MH2006PTC161480
Email : customercare.ddrc@agilus.in



Patient Ref. No. 66600007051293

PATIENT NAME : MRS. BINI S I **REF. DOCTOR : SELF**

CODE/NAME & ADDRESS : CA00010147 - MEDIWHEEL ARCOFEMI HEALTHCARE LIMITED F701A, LADO SARAI, NEW DELHI,SOUTH DELHI, DELHI, SOUTH DELHI 110030 8800465156	ACCESSION NO : 4182WL003345 PATIENT ID : BINIF2511754182 CLIENT PATIENT ID: ABHA NO :	AGE/SEX : 48 Years Female DRAWN : RECEIVED : 09/12/2023 08:01:33 REPORTED : 11/12/2023 13:44:12
---	---	--

Test Report Status	Preliminary	Results	Units
TOTAL PROTEIN		7.3	Ambulatory : 6.4 - 8.3 Recumbant : 6 - 7.8 g/dL
URIC ACID, SERUM			
URIC ACID		3.9	Adults : 2.4-5.7 mg/dL
GLUCOSE FASTING,FLUORIDE PLASMA			
FBS (FASTING BLOOD SUGAR)		92	Diabetes Mellitus : > or = 126. Impaired fasting Glucose/ Prediabetes : 101 - 125. Hypoglycemia : < 55. mg/dL

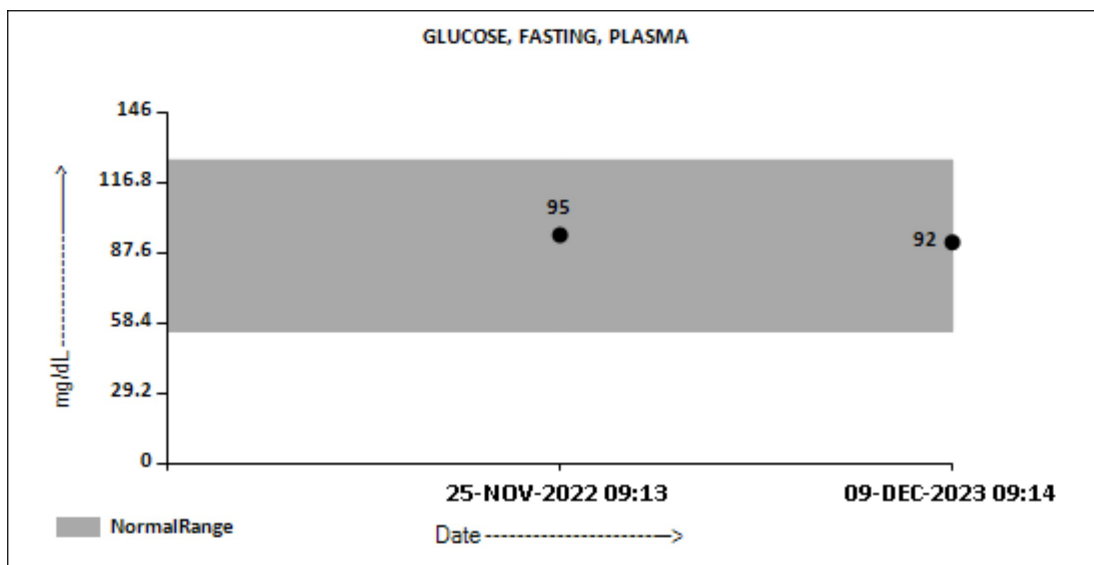

BIOCHEMISTRY - LIPID

MEDIWHEEL HEALTH CHECKUP ABOVE 40(F)TMT

LIPID PROFILE, SERUM

DR. ASTHA YADAV, MD
Biochemistry
(Reg No - DMC/R/20690)
CONSULTANT BIOCHEMIST



View Details



View Report

PERFORMED AT :

DDRC AGILUS PATHLABS LIMITED
ASTER SQUARE BUILDING, ULLOOR,
MEDICAL COLLEGE P.O
TRIVANDRUM, 695011
KERALA, INDIA
Tel : 93334 93334, Fax : CIN - U85190MH2006PTC161480
Email : customercare.ddrc@agilus.in



Patient Ref. No. 66600007051293

PATIENT NAME : MRS. BINI S I		REF. DOCTOR : SELF	
CODE/NAME & ADDRESS : CA00010147 - MEDIWHEEL ARCOFEMI HEALTHCARE LIMITED F701A, LADO SARAI, NEW DELHI,SOUTH DELHI, DELHI, SOUTH DELHI 110030 8800465156		ACCESSION NO : 4182WL003345	AGE/SEX : 48 Years Female
		PATIENT ID : BINIF2511754182	DRAWN :
		CLIENT PATIENT ID:	RECEIVED : 09/12/2023 08:01:33
		ABHA NO :	REPORTED : 11/12/2023 13:44:12

Test Report Status	Preliminary	Results	Units
CHOLESTEROL		238	Desirable : < 200 Borderline : 200-239 High : >or= 240 mg/dL
TRIGLYCERIDES		85	Normal : < 150 High : 150-199 Hypertriglyceridemia : 200-499 Very High : > 499 mg/dL
HDL CHOLESTEROL		90 High	General range : 40-60 mg/dL
LDL CHOLESTEROL, DIRECT		153	Optimum : < 100 Above Optimum : 100-129 Borderline High : 130-159 High : 160-189 Very High : >or= 190 mg/dL
NON HDL CHOLESTEROL		148	Desirable : < 130 Above Desirable : 130 -159 Borderline High : 160 - 189 High : 190 - 219 Very high : > / = 220 mg/dL
VERY LOW DENSITY LIPOPROTEIN CHOL/HDL RATIO		17.0	</= 30.0 mg/dL
LDL/HDL RATIO		2.6	Low Risk : 3.3 - 4.4 Average Risk : 4.5 - 7.0 Moderate Risk : 7.1 - 11.0 High Risk : > 11.0
		1.7	Desirable/Low Risk - 0.5-3 Borderline/Moderate Risk- 3.1-6 High Risk- >6.0

HISTOPATHOLOGY

MEDIWHEEL HEALTH CHECKUP ABOVE 40(F)TMT

CYTOLOGY - CS (PAP SMEAR)

CYTOLOGY - CS (PAP SMEAR)

CERVICAL CYTOLOGY REPORT (2014) BETHESDA SYSTEM.



DR. LAKSHMI RAMABADRAN, MBBS, M.D
Pathology (Reg No: TCMC91233)
CONSULTANT PATHOLOGIST



DR. ASTHA YADAV, MD
Biochemistry
(Reg No - DMC/R/20690)
CONSULTANT BIOCHEMIST



View Details



View Report

PERFORMED AT :

DDRC AGILUS PATHLABS LIMITED
ASTER SQUARE BUILDING, ULLOOR,
MEDICAL COLLEGE P.O
TRIVANDRUM, 695011
KERALA, INDIA
Tel : 93334 93334, Fax : CIN - U85190MH2006PTC161480
Email : customercare.ddrc@agilus.in



Patient Ref. No. 66600007051293

PATIENT NAME : MRS. BINI S I		REF. DOCTOR : SELF	
CODE/NAME & ADDRESS : CA00010147 - MEDIWHEEL ARCOFEMI HEALTHCARE LIMITED F701A, LADO SARAI, NEW DELHI, SOUTH DELHI, DELHI, SOUTH DELHI 110030 8800465156		ACCESSION NO : 4182WL003345	AGE/SEX : 48 Years Female
		PATIENT ID : BINIF2511754182	DRAWN :
		CLIENT PATIENT ID:	RECEIVED : 09/12/2023 08:01:33
		ABHA NO :	REPORTED : 11/12/2023 13:44:12

Test Report Status	Preliminary	Results	Units
--------------------	-------------	---------	-------

CR No:1564/12/23

SPECIMEN TYPE : Conventional pap smear.

SPECIMEN ADEQUACY : Satisfactory for evaluation. Partially obscuring dense inflammation is noted.

Transformation zone components are seen. Metaplastic squamous cells noted.

GENERAL CATEGORIZATION : Negative for intraepithelial lesion / malignancy.

INTERPRETATION /RESULT : Negative for intraepithelial lesion / malignancy.
Reactive cellular changes associated with dense inflammation.

OTHER MALIGNANT NEOPLASM : Nil.

EDUCATIONAL NOTES & SUGGESTIONS: Kindly repeat pap smear after treatment of inflammation.

SPECIALISED CHEMISTRY - HORMONE

MEDIWHEEL HEALTH CHECKUP ABOVE 40(F)TMT

THYROID PANEL, SERUM

T3	114.00	Non-Pregnant : 80-200	ng/dL
		Pregnant Trimester-wise	
		1st : 81-190	
		2nd : 100-260	
		3rd : 100-260	
T4	9.18	Adults : 4.5-12.1	µg/dl
TSH 3RD GENERATION	2.770	Non-Pregnant : 0.4-4.2	µIU/mL
		Pregnant Trimester-wise :	
		1st : 0.1 - 2.5	



DR. LAKSHMI
RAMABADRAN, MBBS, M.D
Pathology (Reg No: TCMC91233)
CONSULTANT PATHOLOGIST



DR. ASTHA YADAV, MD
Biochemistry
(Reg No - DMC/R/20690)
CONSULTANT BIOCHEMIST

Page 10 Of 12



View Details



View Report

PERFORMED AT :

DDRC AGILUS PATHLABS LIMITED
ASTER SQUARE BUILDING, ULLOOR,
MEDICAL COLLEGE P.O
TRIVANDRUM, 695011
KERALA, INDIA
Tel : 93334 93334, Fax : CIN - U85190MH2006PTC161480
Email : customercare.ddrc@agilus.in



Patient Ref. No. 66600007051293

PATIENT NAME : MRS. BINI S I		REF. DOCTOR : SELF	
CODE/NAME & ADDRESS : CA00010147 - MEDIWHEEL ARCOFEMI HEALTHCARE LIMITED F701A, LADO SARAI, NEW DELHI,SOUTH DELHI, DELHI, SOUTH DELHI 110030 8800465156	ACCESSION NO : 4182WL003345	AGE/SEX : 48 Years Female	
	PATIENT ID : BINIF2511754182	DRAWN :	
	CLIENT PATIENT ID:	RECEIVED : 09/12/2023 08:01:33	
	ABHA NO :	REPORTED : 11/12/2023 13:44:12	

Test Report Status	Preliminary	Results	Units
--------------------	-------------	---------	-------

2nd : 0.2 - 3
3rd : 0.3 - 3

CLINICAL PATH - URINALYSIS

MEDIWHEEL HEALTH CHECKUP ABOVE 40(F)TMT

PHYSICAL EXAMINATION, URINE

COLOR PALE YELLOW
APPEARANCE CLEAR

CHEMICAL EXAMINATION, URINE

PH	6.5	4.7 - 7.5
SPECIFIC GRAVITY	1.004	1.003 - 1.035
PROTEIN	NEGATIVE	NOT DETECTED
GLUCOSE	NEGATIVE	NOT DETECTED
KETONES	NEGATIVE	NOT DETECTED
BLOOD	NEGATIVE	NOT DETECTED
BILIRUBIN	NEGATIVE	NOT DETECTED
UROBILINOGEN	NORMAL	NORMAL
METHOD : DIPSTICK		
NITRITE	NEGATIVE	NOT DETECTED

MICROSCOPIC EXAMINATION, URINE

RED BLOOD CELLS	NOT DETECTED	NOT DETECTED	/HPF
WBC	0-1	0-5	/HPF
EPITHELIAL CELLS	0-1	0-5	/HPF
CASTS	NEGATIVE		
CRYSTALS	NEGATIVE		

DR. ASTHA YADAV, MD
Biochemistry
(Reg No - DMC/R/20690)
CONSULTANT BIOCHEMIST

DR. VAISHALI RAJAN, MBBS DCP
(Pathology)
(Reg No - TCC 27150)
HOD - HAEMATOLOGY



View Details



View Report

PERFORMED AT :

DDRC AGILUS PATHLABS LIMITED
ASTER SQUARE BUILDING, ULLOOR,
MEDICAL COLLEGE P.O
TRIVANDRUM, 695011
KERALA, INDIA
Tel : 93334 93334, Fax : CIN - U85190MH2006PTC161480
Email : customercare.ddrc@agilus.in



Patient Ref. No. 66600007051293

PATIENT NAME : MRS. BINI S I **REF. DOCTOR : SELF**

CODE/NAME & ADDRESS : CA00010147 - MEDIWHEEL ARCOFEMI HEALTHCARE LIMITED F701A, LADO SARAI, NEW DELHI,SOUTH DELHI, DELHI, SOUTH DELHI 110030 8800465156	ACCESSION NO : 4182WL003345	AGE/SEX : 48 Years Female
	PATIENT ID : BINIF2511754182	DRAWN :
	CLIENT PATIENT ID:	RECEIVED : 09/12/2023 08:01:33
	ABHA NO :	REPORTED : 11/12/2023 13:44:12

Test Report Status	Preliminary	Results	Units
--------------------	-------------	---------	-------

REMARKS NIL
 METHOD : AUTOMATED ANALYSER, MICROSCOPY

CLINICAL PATH - STOOL ANALYSIS

MEDIWHEEL HEALTH CHECKUP ABOVE 40(F)TMT	RESULT PENDING
PHYSICAL EXAMINATION,STOOL	RESULT PENDING
CHEMICAL EXAMINATION,STOOL	RESULT PENDING
MICROSCOPIC EXAMINATION,STOOL	RESULT PENDING



View Details



View Report

DDRC agilus

Patient Details Date: 09-Dec-23 Time: 10:08:12 AM
Name: BINI SI ID: 4182WL003345
Age: 48 y **Sex:** F **Height:** 147 cms **Weight:** 50 Kgs
Clinical History: NIL
Medications: NIL

Test Details

Protocol: Bruce **Pr.MHR:** 172 bpm **THR:** 154 (90 % of Pr.MHR) bpm
Total Exec. Time: 9 m 7 s **Max. HR:** 142 (83% of Pr.MHR) bpm **Max. Mets:** 13.50
Max. BP: 170 / 80 mmHg **Max. BP x HR:** 24140 mmHg/min **Min. BP x HR:** 6480 mmHg/min
Test Termination Criteria: THR ATTAINED

Protocol Details

Stage Name	Stage Time (min : sec)	Mets	Speed (mph)	Grade (%)	Heart Rate (bpm)	Max. BP (mm/Hg)	Max. ST Level (mm)	Max. ST Slope (mV/s)
Supine	0 : 15	1.0	0	0	81	120 / 80	-0.21 I	-0.35 aVF
Standing	0 : 6	1.0	0	0	81	120 / 80	-0.21 I	-0.35 I
Hyperventilation	0 : 2	1.0	0	0	81	120 / 80	-0.21 I	-0.35 I
1	3 : 0	4.6	1.7	10	107	120 / 80	-1.70 V4	2.12 III
2	3 : 0	7.0	2.5	12	125	150 / 80	-1.49 II	1.42 II
3	3 : 0	10.2	3.4	14	142	170 / 80	-2.12 II	2.12 II
Peak Ex	0 : 7	13.5	4.2	16	142	170 / 80	-1.49 II	2.12 II
Recovery(1)	1 : 0	1.8	1	0	120	150 / 80	-1.27 II	2.12 II
Recovery(2)	1 : 0	1.0	0	0	96	140 / 80	-1.06 II	1.06 II
Recovery(3)	1 : 0	1.0	0	0	97	130 / 80	-0.85 II	-0.35 I
Recovery(4)	0 : 11	1.0	0	0	97	120 / 80	-0.64 II	-0.35 II

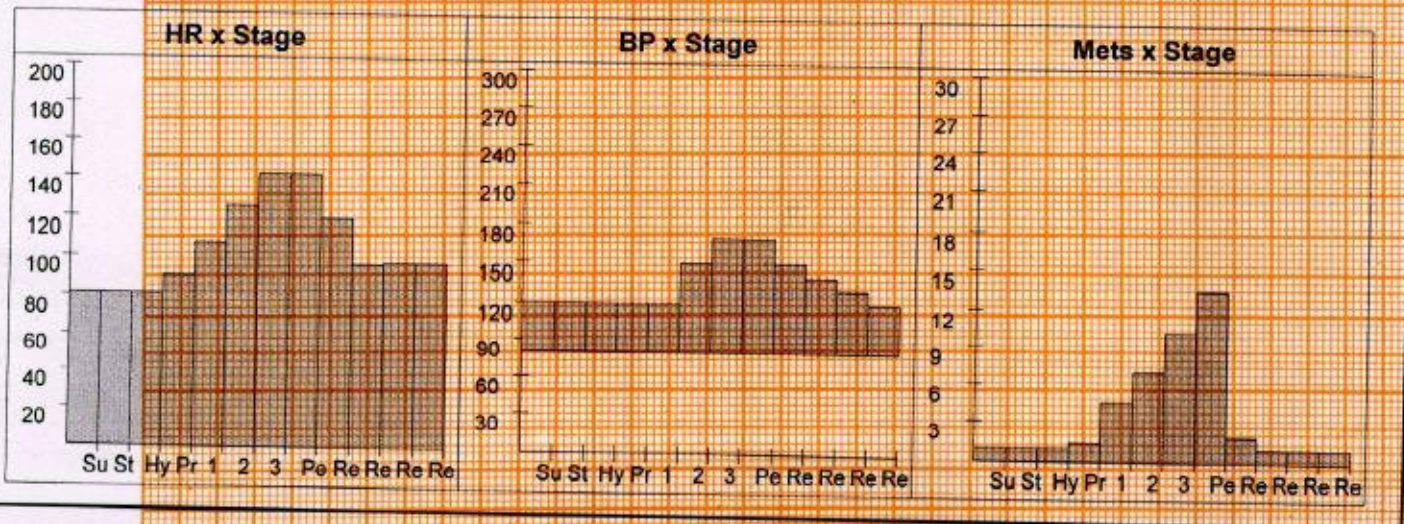

DDRC agilus

Patient Details

Date: 09-Dec-23

Time: 10:08:12 AM

Name: BINI SI ID: 4182WL003345

Age: 48 y

Sex: F

Height: 147 cms

Weight: 50 Kgs

Interpretation

The patient exercised according to the Bruce protocol for 9 m 7 s achieving a work level of Max. METS : 13.50. Resting heart rate initially 81 bpm, rose to a max. heart rate of 142 (83% of Pr.MHR) bpm. Resting blood Pressure 120 / 80 mmHg, rose to a maximum blood pressure of 170 / 80 mmHg.

NO ANGINA/ARRHYTHMIAS/SOB

GOOD EFFORT TOLERANCE

NO SIGNIFICANT ST CHANGES

TEST IS NEGATIVE FOR INDUCIBLE ISCHEMIA



Dr SHASHIKANTH Y.S
MBBS, MD, DM(Cardiology)
Consultant Cardiologist
TCDC Reg No: 73532

Ref. Doctor: MEDIWHEEL

Doctor: DR.SHASHIKANTH.Y.S

(Summary Report edited by user)

BINI SI (48 F)
 Protocol: Bruce
 Exec Time : 0 m 0 s

DDRC agilus

ID: 4182WL003345
 Stage: Supine
 Stage Time : 0 m 9 s

Date: 09-Dec-23 B.P: 120 / 80
 Speed: 0 mph Grade: 0 %
HR: 80 bpm (THR: 154 bpm)

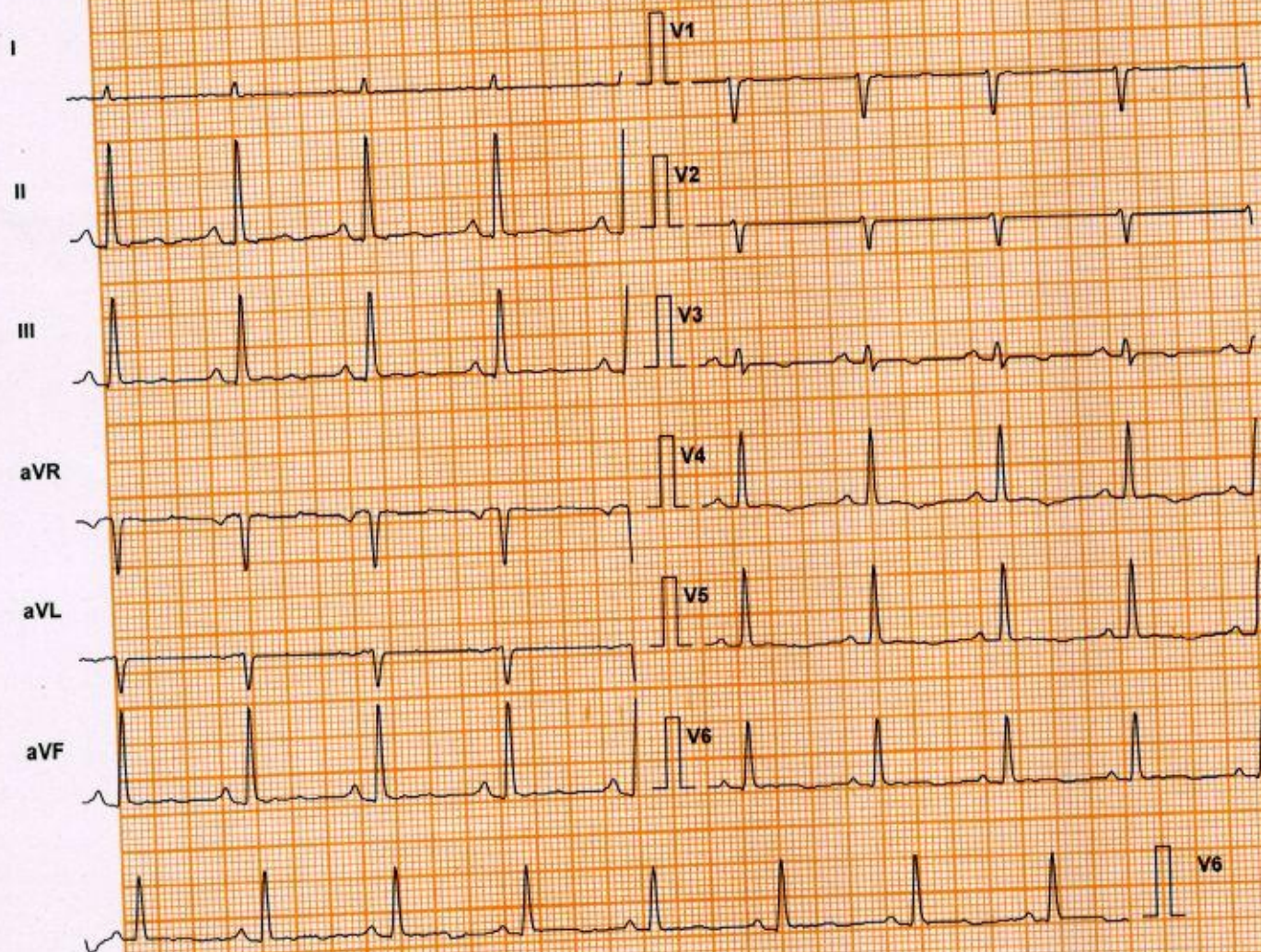

Lead	ST Level (mm)	ST Slope (mV/s)
I	0.0	0.0
aVR	-0.2	-0.4
V1	0.0	0.0
V4	0.2	0.4
II	0.2	0.4
aVL	0.0	0.0
V2	0.0	0.0
V5	0.2	0.0
III	0.4	0.4
aVF	0.4	0.4
V3	0.2	0.0
V6	0.2	0.0

Chart Speed: 25 mm/sec
 Schiller Spandan V 4.7

Filter: 35 Hz
 Iso = R - 60 ms J = R + 60 ms

Mains Filt: ON
 Post J = J + 60 ms

Amp: 10 mm
 Linked Median

DDRC AGILUS PATHLABS LTD

BINI SI (48 F)
 Protocol: Bruce
 Exec Time : 0 m 0 s

DDRC agilus
 ID: 4182WL003345
 Stage: Standing
 Stage Time : 0 m 0 s

Date: 09-Dec-23 B.P: 120 / 80
 Speed: 0 mph Grade: 0 %
HR: 75 bpm (THR: 154 bpm)

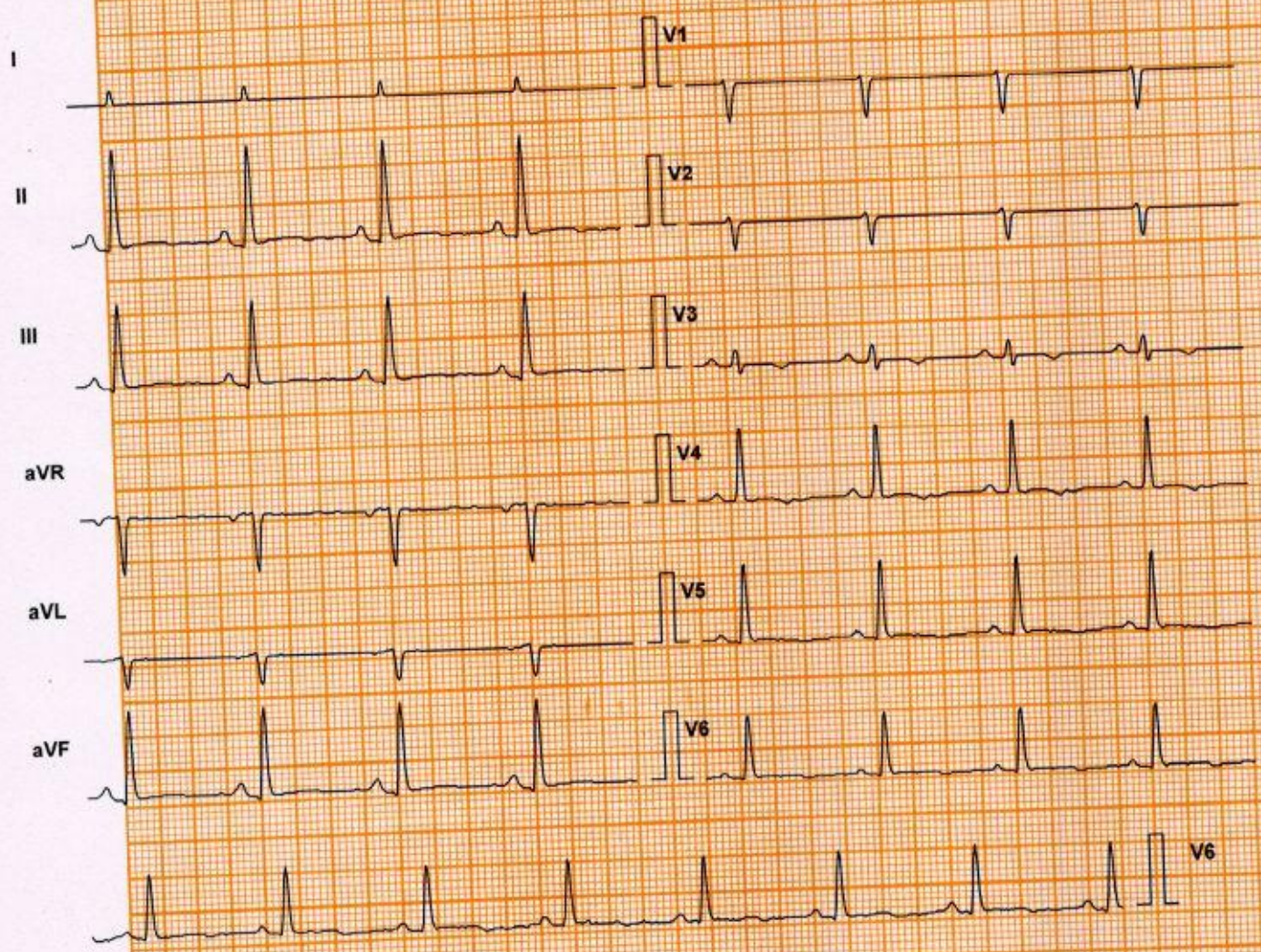

Lead	ST Level (mm)	ST Slope (mV/s)
I	0.0	0.0
aVR	-0.2	-0.4
V1	0.0	0.0
V4	0.2	0.0
II	0.6	0.4
aVL	-0.2	0.0
V2	0.0	0.0
V5	0.2	0.0
III	0.4	0.4
aVF	0.4	0.4
V3	0.2	0.0
V6	0.2	0.0

Chart Speed: 25 mm/sec
 Schiller Spandan V 4.7

Filter: 35 Hz
 Iso = R - 60 ms J = R + 60 ms

Mains Filtr: ON
 Post J = J + 60 ms

Amp: 10 mm
 Linked Median

DDRC AGILUS PATHLABS LTD

DDRC agilus

BINI SI (48 F)
Protocol: Bruce
Exec Time : 0 m 0 s

ID: 4182WL003345
Stage: Hyperventilation
Stage Time : 0 m 2 s

Date: 09-Dec-23
Speed: 0 mph
HR: 75 bpm

B.P: 120 / 80
Grade: 0 %
(THR: 154 bpm)

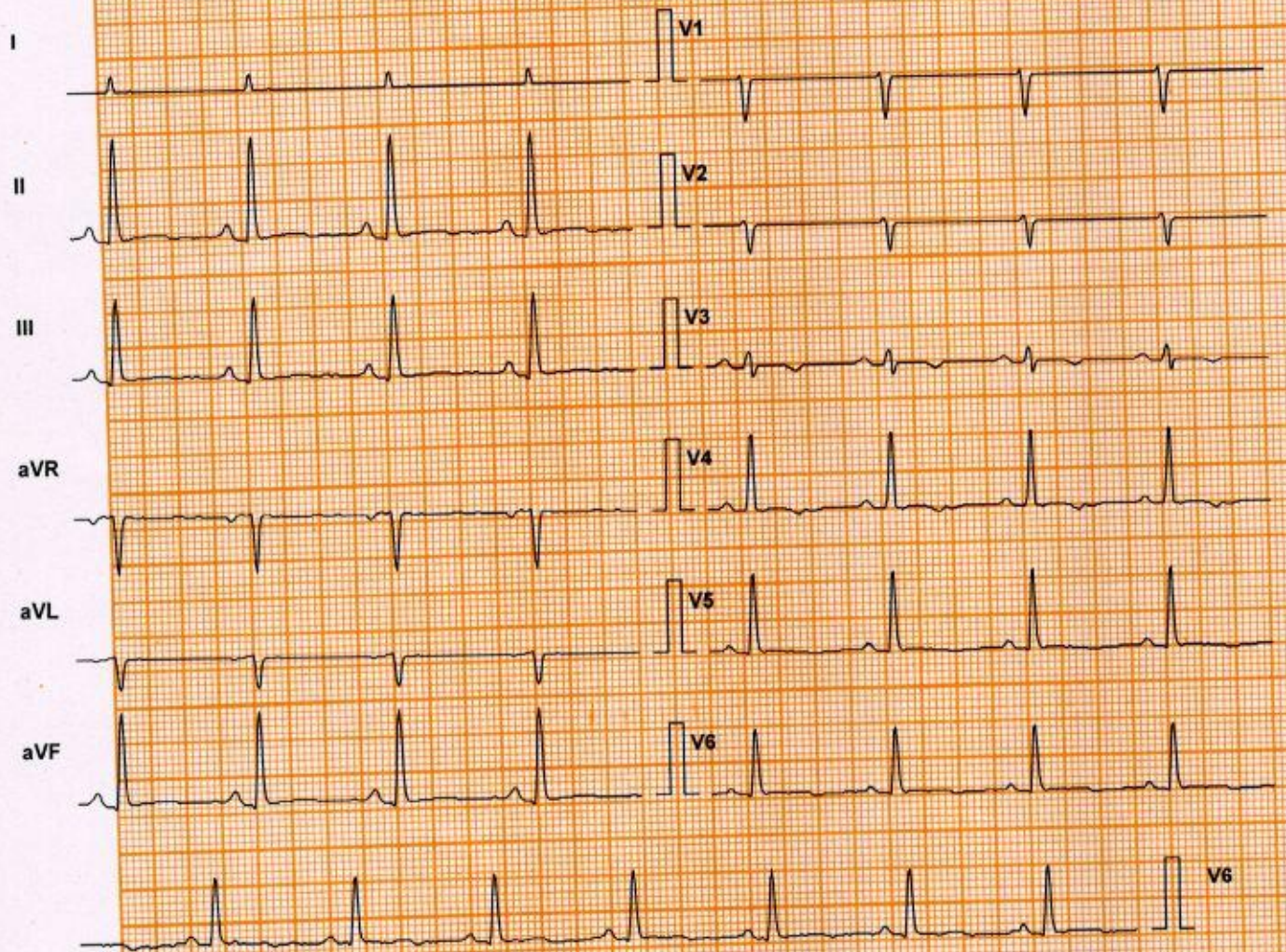

Lead	ST Level (mm)	ST Slope (mV/s)
I	0.0	0.0
aVR	-0.2	-0.4
V1	0.0	0.0
V4	0.2	0.0
II	0.6	0.4
aVL	-0.2	0.0
V2	0.0	0.0
V5	0.2	0.0
III	0.4	0.4
aVF	0.4	0.4
V3	0.2	0.0
V6	0.2	0.0

Chart Speed: 25 mm/sec
Schiller Spandan V4.7

Filter: 35 Hz
Iso = R - 60 ms J = R + 60 ms

Mains Filt: ON
Post J = J + 60 ms

Amp: 10 mm
Linked Median

DDRC agilus

BINI SI (48 F)

ID: 4182WL003345

Date: 09-Dec-23

B.P: 120 / 80

Protocol: Bruce

Stage: 1

Speed: 1.7 mph

Grade: 10 %

Exec Time : 2 m 54 s

Stage Time : 2 m 54 s

HR: 109 bpm

(THR: 154 bpm)

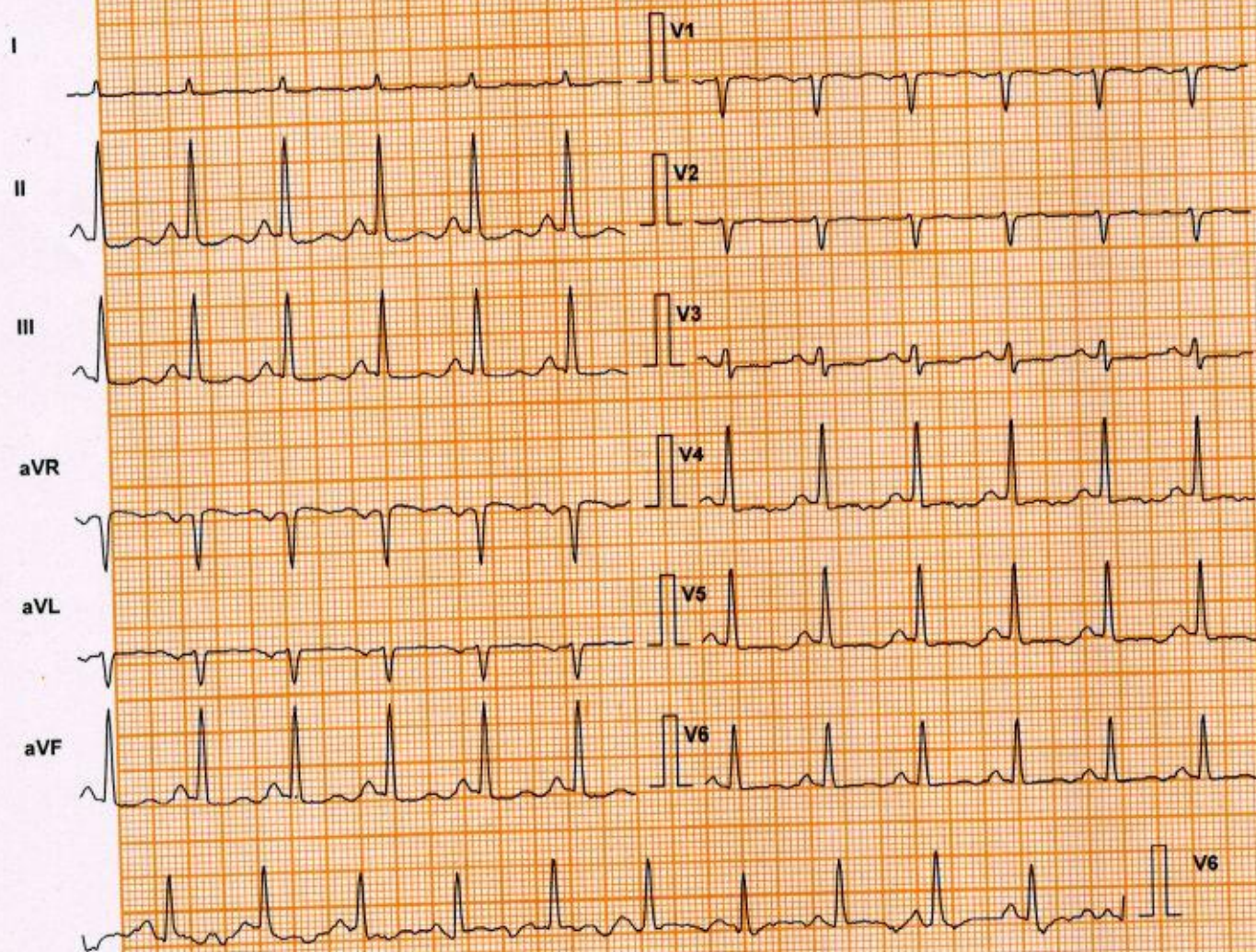

Lead	ST Level (mm)	ST Slope (mV/s)
I	-0.2	0.0
aVR	0.4	-0.4
V1	0.4	0.4
V4	-0.4	0.4
II	-1.1	0.4
aVL	0.2	0.0
V2	0.2	0.4
V5	-0.6	0.0
III	-0.8	-0.4
aVF	-1.1	0.0
V3	0.0	0.4
V6	-0.2	0.4

Chart Speed: 25 mm/sec

Filter: 35 Hz

Mains Filt: ON

Amp: 10 mm

Schiller Spandan V4.7

Iso = R - 60 ms

J = R + 60 ms

Post J = J + 60 ms

Linked Median

DDRC AGILUS PATHLABS LTD

DDRC agilus

BINI SI (48 F)

Protocol: Bruce

Exec Time : 5 m 54 s

ID: 4182WL003345

Stage: 2

Stage Time : 2 m 54 s

Date: 09-Dec-23

B.P: 150 / 80

Speed: 2.5 mph

Grade: 12 %

HR: 125 bpm

(THR: 154 bpm)

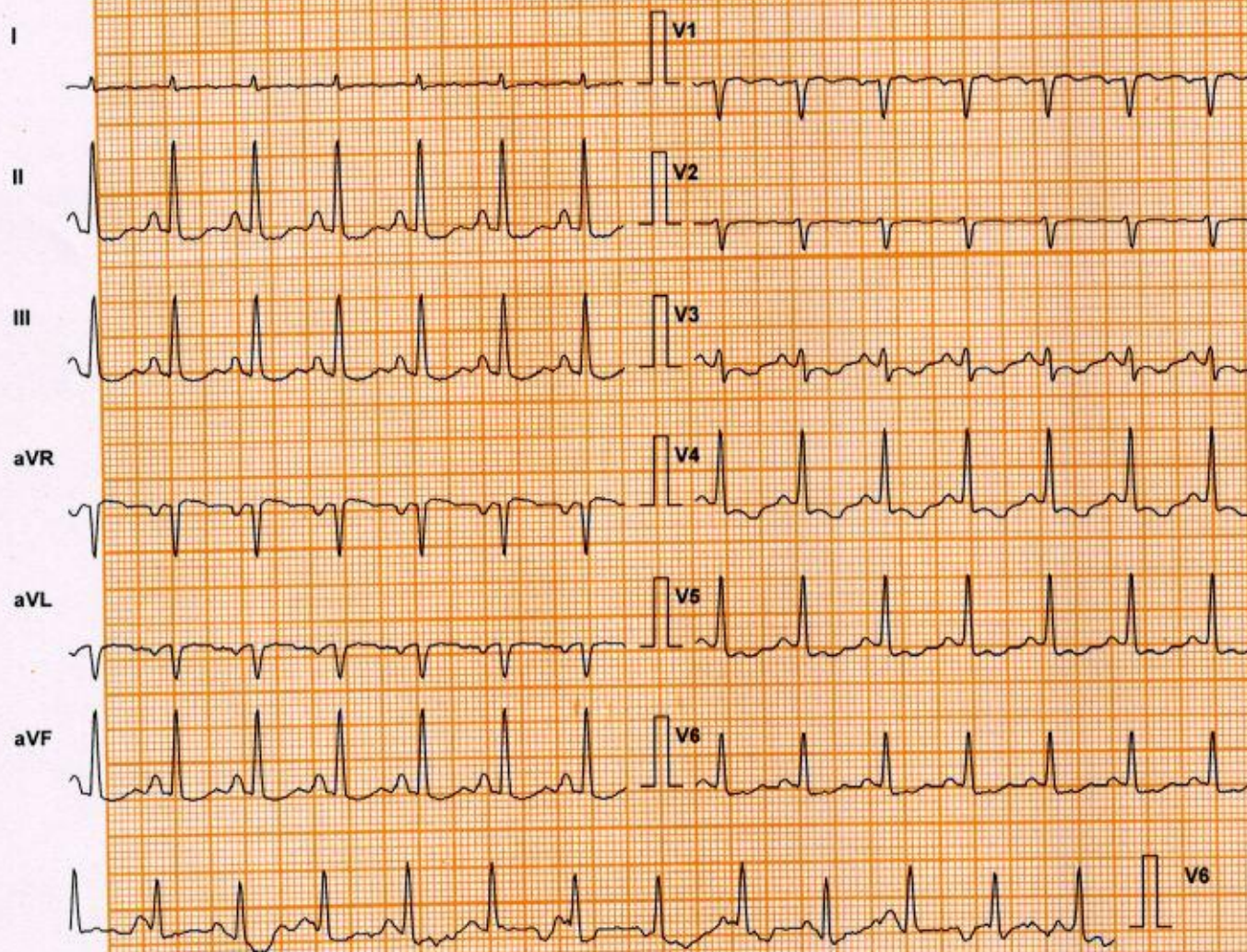

Lead	ST Level (mm)	ST Slope (mV/s)
I	0.0	0.4
aVR	0.6	-0.4
V1	0.4	0.0
V4	-1.3	-0.4
II	-1.1	0.0
aVL	0.0	0.4
V2	0.2	0.4
V5	-0.8	0.0
III	-0.6	-0.4
aVF	-0.8	0.0
V3	-0.6	-0.4
V6	-0.8	0.4

Chart Speed: 25 mm/sec

Schiller Spandan V4.7

Filter: 35 Hz

Iso = R - 60 ms J = R + 60 ms

Mains Filt: ON

Post J = J + 60 ms

Amp: 10 mm

Linked Median

DDRC agilus

BINI SI (48 F)

ID: 4182WL003345

Date: 09-Dec-23

B.P: 170 / 80

Protocol: Bruce

Stage: 3

Speed: 3.4 mph

Grade: 14 %

Exec Time : 8 m 54 s

Stage Time : 2 m 54 s

HR: 142 bpm

(THR: 154 bpm)

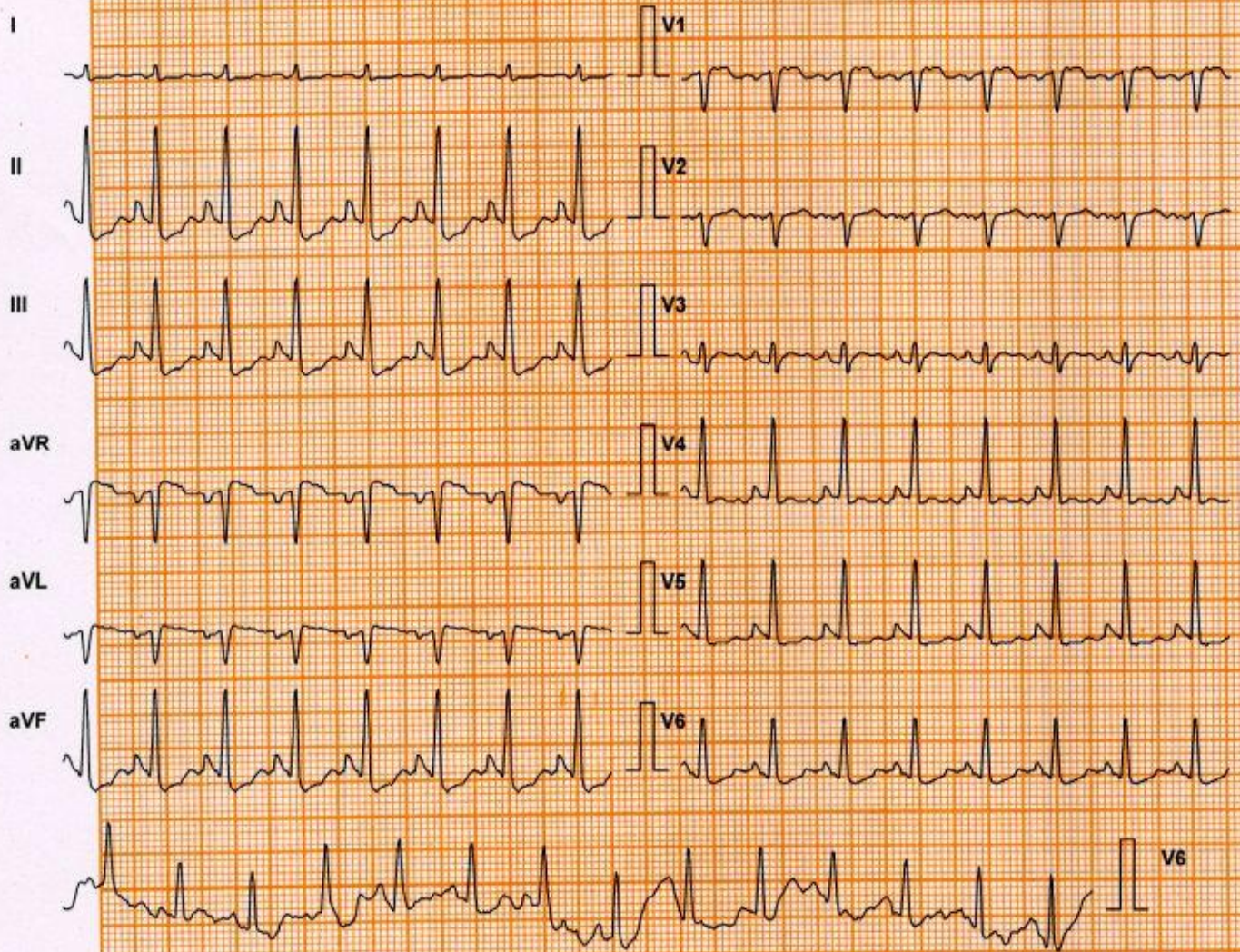

Lead	ST Level (mm)	ST Slope (mV/s)
I	0.0	0.0
aVR	0.8	-1.1
V1	0.8	0.4
V4	-0.4	-0.4
II	-1.9	1.8
aVL	0.6	-0.4
V2	0.6	0.7
V5	-1.1	0.4
III	-1.7	1.8
aVF	-1.7	1.8
V3	1.3	0.4
V6	-0.6	1.1

Chart Speed: 25 mm/sec
Schiller Spandan Y4.7

Filter: 35 Hz
Iso = R - 60 ms J = R + 60 ms

Mains Filt: ON
Post J = J + 60 ms

Amp: 10 mm
Linked Median

BINI SI (48 F)

Protocol: Bruce

Exec Time : 9 m 1 s

DDRC agilus

ID: 4182WL003345

Stage: Peak Ex

Stage Time : 0 m 1 s

Date: 09-Dec-23

B.P: 170 / 80

Speed: 4.2 mph

Grade: 16 %

HR: 142 bpm

(THR: 154 bpm)

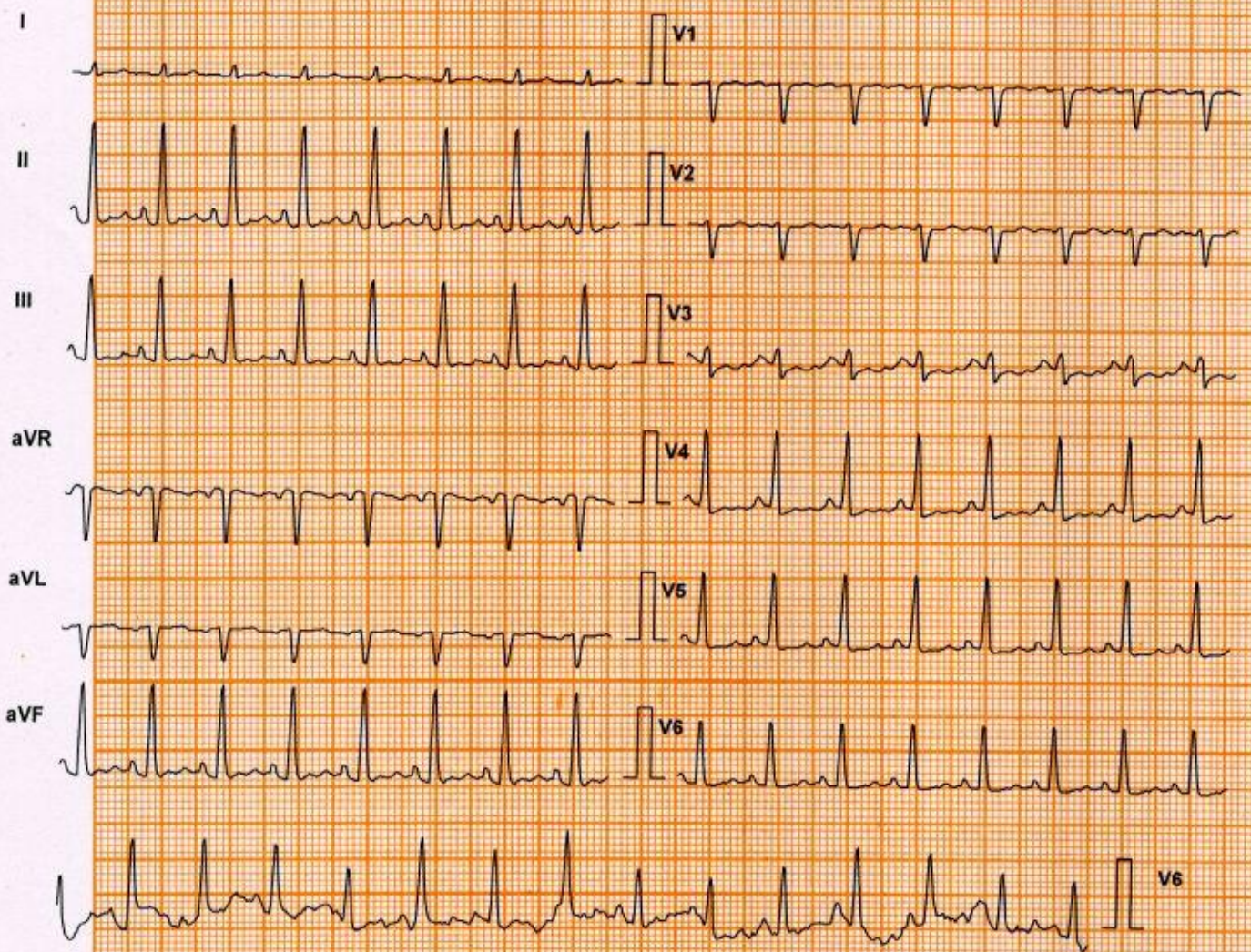

Lead	ST Level (mm)	ST Slope (mV/s)
I	0.2	0.0
aVR	-0.6	-0.7
V1	0.0	0.0
V4	-0.4	0.4
II	0.8	0.7
aVL	0.2	0.4
V2	0.0	0.0
V5	-0.2	0.4
III	0.0	0.0
aVF	0.4	0.7
V3	-0.6	0.0
V6	0.2	0.7

Chart Speed: 25 mm/sec

Schiller Spandan V4.7

Filter: 35 Hz

Iso = R - 60 ms J = R + 60 ms

Mains Filt: ON

Post J = J + 60 ms

Amp: 10 mm

Linked Median

DDRC agilus

BINI SI (48 F)

Protocol: Bruce

Exec Time : 9 m 7 s

ID: 4182WL003345

Stage: Recovery(1)

Stage Time : 0 m 17 s

Date: 09-Dec-23

Speed: 0 mph

HR: 145 bpm

B.P: 150 / 80

Grade: 0 %

(THR: 154 bpm)

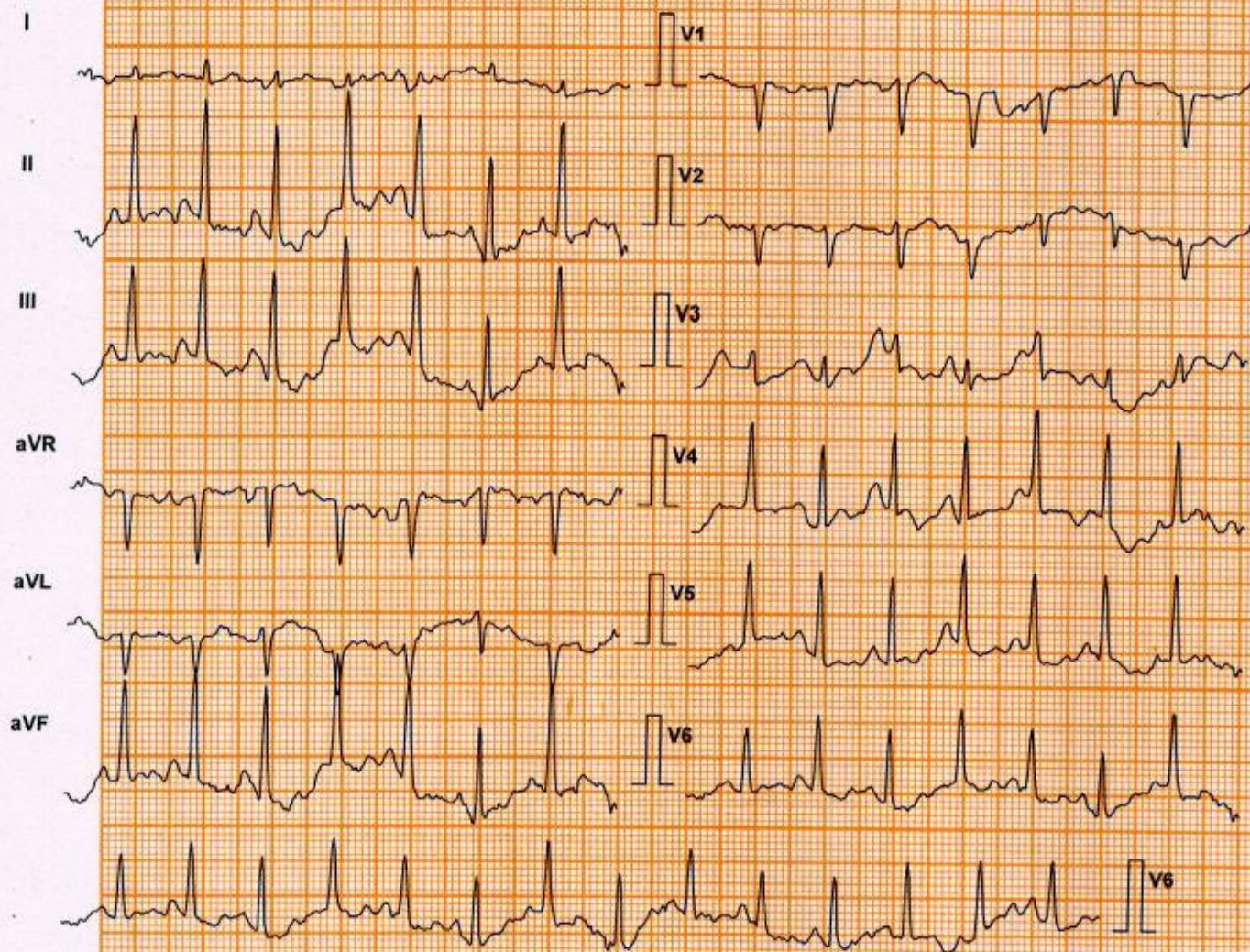

Lead	ST Level (mm)	ST Slope (mV/s)
I	0.2	0.4
II	-0.4	0.4
III	-0.6	0.4
aVR	0.0	0.0
aVL	0.4	0.0
aVF	-0.6	0.0
V1	0.4	-0.4
V2	0.2	0.4
V3	0.2	0.7
V4	-0.2	0.4
V5	-0.2	0.0
V6	0.0	0.7

Chart Speed: 25 mm/sec

Filter: 35 Hz

Mains Filt: ON

Amp: 10 mm

Schiller Spandan V 4.7

Iso = R - 60 ms

J = R + 60 ms

Post J = J + 60 ms

DDRC agilus

BINI SI (48 F)

ID: 4182WL003345

Date: 09-Dec-23

B.P: 150 / 80

Protocol: Bruce

Stage: Recovery(1)

Speed: 1 mph

Grade: 0 %

Exec Time : 9 m 7 s

Stage Time : 0 m 54 s

HR: 112 bpm

(THR: 154 bpm)



Lead	ST Level (mm)	ST Slope (mV/s)
I	0.0	0.0
II	-0.2	0.7
III	-0.2	0.4
aVR	0.0	0.0
aVL	-0.2	0.7
aVF	-0.2	0.4
V1	0.0	-0.4
V2	0.0	-0.4
V3	-0.2	0.7
V4	0.2	-0.4
V5	0.2	0.4
V6	0.2	0.4

Chart Speed: 25 mm/sec
Schiller Spandan V 4.7

Filter: 35 Hz

Iso = R - 60 ms J = R + 60 ms

Mains Filt: ON

Post J = J + 60 ms

Amp: 10 mm

Linked Median

DDRC agilus

BINI SI (48 F)

ID: 4182WL003345

Date: 09-Dec-23

B.P: 140 / 80

Protocol: Bruce

Stage: Recovery(2)

Speed: 0 mph

Grade: 0 %

Exec Time : 9 m 7 s

Stage Time : 0 m 54 s

HR: 96 bpm

(THR: 154 bpm)

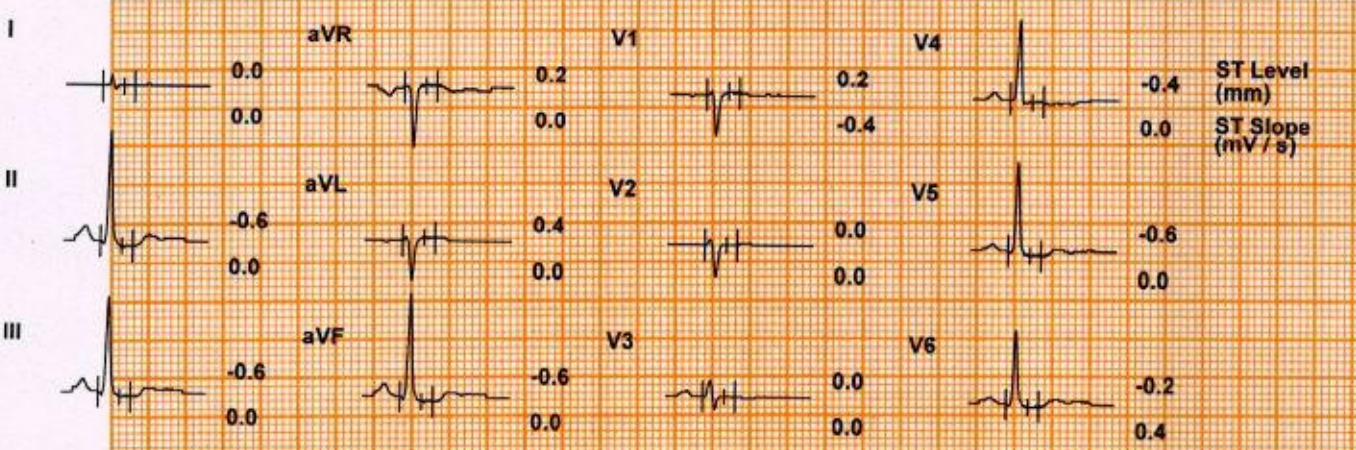

Chart Speed: 25 mm/sec

Filter: 35 Hz

Mains Filt: ON

Amp: 10 mm

Schiller Spandan V 4.7

Iso = R - 60 ms J = R + 60 ms

Post J = J + 60 ms

Linked Median

DDRC agilus

BINI SI (48 F)

ID: 4182WL003345

Date: 09-Dec-23

B.P: 130 / 80

Protocol: Bruce

Stage: Recovery(3)

Speed: 0 mph

Grade: 0 %

Exec Time : 9 m 7 s

Stage Time : 0 m 54 s

HR: 97 bpm

(THR: 154 bpm)

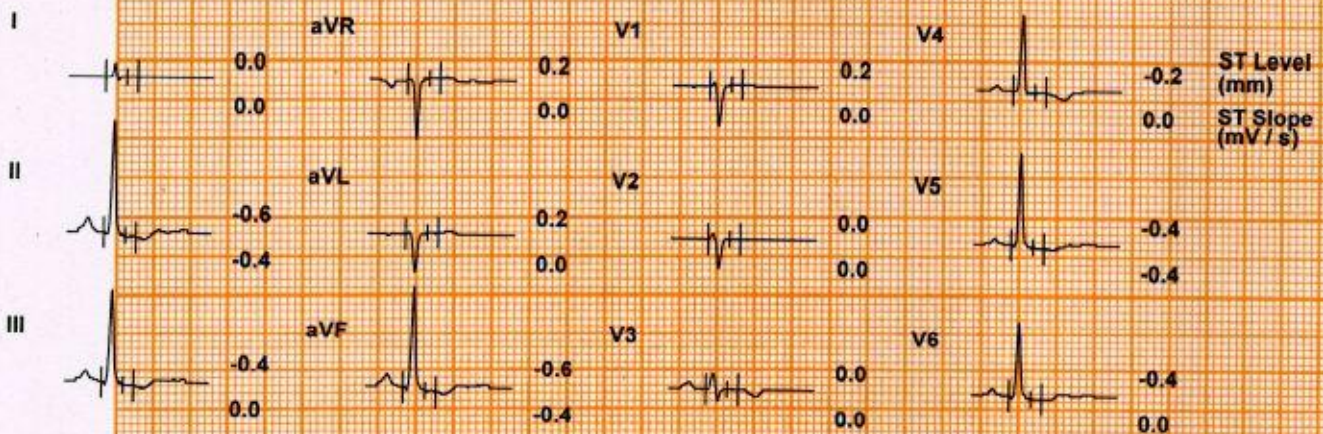

Chart Speed: 25 mm/sec

Filter: 35 Hz

Mains Fil: ON

Amp: 10 mm

Schiller Spandan V4.7

Isd = R - 60 ms

J = R + 60 ms

Post J = J + 60 ms

Linked Median