



LABORATORY REPORT

Name : Mr. Pratik Laxmanbhai Vaghat
Sex/Age : Male/34 Years
Ref. By :
Client Name : Mediwheel

Reg. No : 312100400
Reg. Date : 09-Dec-2023 09:02 AM
Collected On :
Report Date : 09-Dec-2023 02:55 PM

Medical Summary

GENERAL EXAMINATION

Height (cms) :171

Weight (kgs) :67.9

Blood Pressure : 120/80mmHg

Pulse : 85/Min

No Clubbing/Cynosis/Pallor/PedelOedem

Systemic Examination:

Cardio vascular System - S1,S2 Normal, No Murmur

Respiratory system - AEBE

Central Nervous System - No FND

Abdomen - Soft, Non Tender, No Organomegaly

Epilepsy – N/A

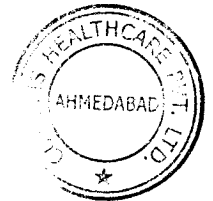

This is an electronically authenticated report

Dr. Jay Soni
M.D, GENERAL MEDICINE



ભારત સરકાર

Government of India

વઘાત પ્રતિક લક્ષ્મણભાઈ
Vaghat Pratik Laxmanbhai
જન્મ તારીખ / DOB : 02/08/1989
પુરુષ / Male



5545 8198 4834

મારો આધાર, મારી ઓળખ

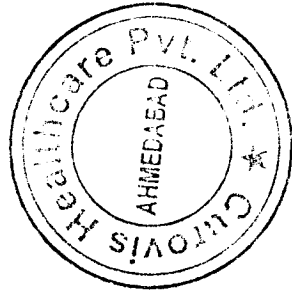

Dr. Jay Soni
M.D. (General Medicine)
Reg. No. G-23899



ભારતીય ઇલેક્ટ્રોનિક્સ પ્રાઇવેટ લિમિટેડ
Unique Identification Authority of India

સરનામું:
પિતાનું/માતાનું નામ: લક્ષ્મણભાઈ,
16, શાંતુલ એપાર્ટમેન્ટ થલતેજ,
થલતેજ, અમદાવાદ, થલતેજ,
ગુજરાત, 380059

Address:
S/O: Laxmanbhai, 16, SHANTUL
APPARTMENT, THALTEJ,
Thaltej, Ahmedabad, Thaltej,
Gujarat, 380059

5545 8198 4834



1947



help@uidai.gov.in



www.uidai.gov.in

9925812905

Vaghat Pratik



TEST REPORT

Reg. No : 312100400	Ref Id :	Collected On : 09-Dec-2023 09:02 AM
Name : Mr. Pratik Laxmanbhai Vaghat		Reg. Date : 09-Dec-2023 09:02 AM
Age/Sex : 34 Years / Male	Pass. No. :	Tele No. : 9925812905
Ref. By :		Dispatch At :
Sample Type : EDTA		Location : CHPL

Parameter	Results	Unit	Biological Ref. Interval
-----------	---------	------	--------------------------

COMPLETE BLOOD COUNT (CBC)

Hemoglobin (Colorimetric method)	14.6	g/dL	13.5 - 18
Hematocrit (Calculated)	43.50	%	40 - 50
RBC Count (Electrical Impedance)	H 6.49	million/cmm	4.73 - 5.5
MCV (Calculated)	L 67.1	fL	83 - 101
MCH (Calculated)	L 22.5	Pg	27 - 32
MCHC (Calculated)	33.6	%	31.5 - 34.5
RDW (Calculated)	14.4	%	11.5 - 14.5
WBC Count Flowcytometry with manual Microscopy	5930	/cmm	4000 - 10000
MPV (Calculated)	10.5	fL	6.5 - 11.5

<u>DIFFERENTIAL WBC COUNT</u>	[%]		EXPECTED VALUES	[Abs]	EXPECTED VALUES
Neutrophils (%)	56	%	40 - 80	3321 /cmm	2000 - 7000
Lymphocytes (%)	32	%	20 - 40	1898 /cmm	1000 - 3000
Eosinophils (%)	03	%	0 - 6	534 /cmm	200 - 1000
Monocytes (%)	09	%	2 - 10	178 /cmm	20 - 500
Basophils (%)	00	%	0 - 2	0 /cmm	0 - 100

PERIPHERAL SMEAR STUDY

RBC Morphology Mild Microcytic and Hypochromic.

WBC Morphology Normal

PLATELET COUNTS

Platelet Count (Electrical Impedance) 296000 /cmm 150000 - 450000

Electrical Impedance

Platelets Platelets are adequate with normal morphology.

Parasites Malarial parasite is not detected.

Comment -

This is an electronically authenticated report.

* This test has been out sourced.

Approved By : 
Dr. Deep Patel
MD (Pathology)

Approved On : 09-Dec-2023 09:44 AM
Page 1 of 12

**TEST REPORT**

Reg. No	: 312100400	Ref Id	:	Collected On	: 09-Dec-2023 09:02 AM
Name	: Mr. Pratik Laxmanbhai Vaghat			Reg. Date	: 09-Dec-2023 09:02 AM
Age/Sex	: 34 Years / Male	Pass. No.	:	Tele No.	: 9925812905
Ref. By	:			Dispatch At	:
Sample Type	: EDTA			Location	: CHPL

Parameter	Result	Unit	Biological Ref. Interval
-----------	--------	------	--------------------------

HEMATOLOGY**BLOOD GROUP & RH**

Specimen: EDTA and Serum; Method: Forward Reverse Tube Agglutination

ABO "O"

Rh (D) Positive

Note -

ERYTHROCYTE SEDIMENTATION RATE [ESR]

ESR 1 hour	04	mm/hr	ESR AT 1 hour : 1-7
<i>Westergreen method</i>			

ERYTHRO SEDIMENTATION RATE, BLOOD -

Erythrocyte sedimentation rate (ESR) is a non-specific phenomenon and is clinically useful in the diagnosis and monitoring of disorders associated with an increased production of acute phase reactants. The ESR is increased in pregnancy from about the 3rd month and returns to normal by the 4th week post partum. ESR is influenced by age, sex, menstrual cycle and drugs (eg. corticosteroids, contraceptives). It is especially low (<1mm) in polycythaemia, hypofibrinogenemia or congestive cardiac failure and when there are abnormalities of the red cells such as poikilocytosis, spherocytosis or sickle cells.

This is an electronically authenticated report.

* This test has been outsourced.

Approved By : 
Dr. Deep Patel
MD (Pathology)Approved On : 09-Dec-2023 02:42 PM
Page 2 of 12



TEST REPORT

Reg. No : 312100400 **Ref Id** :
Name : Mr. Pratik Laxmanbhai Vaghat **Collected On** : 09-Dec-2023 09:02 AM
Age/Sex : 34 Years / Male **Pass. No.** : **Reg. Date** : 09-Dec-2023 09:02 AM
Ref. By : **Tele No.** : 9925812905
Sample Type : Serum, Flouride PP **Dispatch At** :
Location : CHPL

Parameter	Result	Unit	Biological Ref. Interval
-----------	--------	------	--------------------------

BIO - CHEMISTRY

Fasting Blood Sugar (FBS) <i>GOD-POD Method</i>	100.10	mg/dL	70 - 110
Post Prandial Blood Sugar (PPBS) <i>GOD-POD Method</i>	109.1	mg/dL	70 - 140

This is an electronically authenticated report.
* This test has been out sourced.

Deep
Approved By : Dr. Deep Patel
MD (Pathology)
Approved On : 09-Dec-2023 02:48 PM
Page 3 of 12



TEST REPORT

Reg. No : 312100400	Ref Id :	Collected On : 09-Dec-2023 09:02 AM
Name : Mr. Pratik Laxmanbhai Vaghat		Reg. Date : 09-Dec-2023 09:02 AM
Age/Sex : 34 Years / Male	Pass. No. :	Tele No. : 9925812905
Ref. By :		Dispatch At :
Sample Type : Serum		Location : CHPL

Parameter	Result	Unit	Biological Ref. Interval
-----------	--------	------	--------------------------

Lipid Profile

Cholesterol	208.00	mg/dL	Desirable: <200.0 Borderline High: 200-239 High: >240.0
<i>Enzymatic, colorimetric method</i>			
Triglyceride	127.30	mg/dL	Normal: <150.0 Borderline: 150-199 High: 200-499 Very High : > 500.0
<i>Enzymatic, colorimetric method</i>			
HDL Cholesterol	47.20	mg/dL	Low: <40 High: >60
<i>Accelerator selective detergent method</i>			
LDL	135.34	mg/dL	Optimal: < 100.0 Near Optimal: 100-129 Borderline High: 130-159 High : 160-189 Very High : >190.0
<i>Calculated</i>			
VLDL	25.46	mg/dL	15 - 35
<i>Calculated</i>			
LDL / HDL RATIO	2.87		0 - 3.5
<i>Calculated</i>			
Cholesterol /HDL Ratio	4.41		0 - 5.0
<i>Calculated</i>			

This is an electronically authenticated report.

* This test has been out sourced.

Approved By : 
Dr. Deep Patel
MD (Pathology)

Approved On : 09-Dec-2023 11:53 AM
Page 4 of 12



TEST REPORT

Reg. No : 312100400	Ref Id :	Collected On : 09-Dec-2023 09:02 AM
Name : Mr. Pratik Laxmanbhai Vaghat		Reg. Date : 09-Dec-2023 09:02 AM
Age/Sex : 34 Years / Male	Pass. No. :	Tele No. : 9925812905
Ref. By :		Dispatch At :
Sample Type : Serum		Location : CHPL

Parameter	Result	Unit	Biological Ref. Interval
LFT WITH GGT			
Total Protein	6.93	gm/dL	1Day: 3.4-5.0 1Day to 1Month: 4.6-6.8 2 to 12Months: 4.8-7.6 >=1Year : 6.0-8.0 Adults : 6.6-8.7
<i>Biuret Reaction</i> Albumin	5.03	g/dL	0 - 4 days: 2.8 - 4.4 4 days - 14 yrs: 3.8 - 5.4 14 - 19 yrs: 3.2 - 4.5 20 - 60 yrs : 3.5 - 5.2 60 - 90 yrs : 3.2 - 4.6 > 90 yrs: 2.9 - 4.5
<i>By Bromocresol Green</i> Globulin (Calculated)	1.90	g/dL	2.3 - 3.5
A/G Ratio (Calculated)	2.65		0.8 - 2.0
SGOT	28.50	U/L	0 - 40
<i>UV without P5P</i> SGPT	32.10	U/L	0 - 40
<i>UV without P5P</i> Alakaline Phosphatase	55.9	IU/l	53 - 128
<i>P-nitrophenyl phosphatase-AMP Buffer, Multiple-point rate</i> Total Bilirubin	0.59	mg/dL	0.3 - 1.2
<i>Vanadate Oxidation</i> Direct Bilirubin	0.14	mg/dL	0.0 - 0.4
<i>Vanadate Oxidation</i> Indirect Bilirubin	0.45	mg/dL	0.0 - 1.1
<i>Calculated</i> GGT	19.80	U/L	< 55
<i>SZASZ Method</i>			

This is an electronically authenticated report.

* This test has been out sourced.

Approved By : 
Dr. Deep Patel
MD (Pathology)

Approved On : 09-Dec-2023 11:59 AM
Page 5 of 12



TEST REPORT

Reg. No : 312100400 **Ref Id** :
Name : Mr. Pratik Laxmanbhai Vaghat
Age/Sex : 34 Years / Male **Pass. No.** :
Ref. By :
Sample Type : Serum

Collected On : 09-Dec-2023 09:02 AM
Reg. Date : 09-Dec-2023 09:02 AM
Tele No. : 9925812905
Dispatch At :
Location : CHPL

Parameter	Result	Unit	Biological Ref. Interval
BIO - CHEMISTRY			
Uric Acid <i>Enzymatic, colorimetric method</i>	2.58	mg/dL	3.5 - 7.2
Creatinine <i>Enzymatic Method</i>	0.95	mg/dL	0.9 - 1.3
BUN <i>UV Method</i>	9.00	mg/dL	6.0 - 20.0

This is an electronically authenticated report.
* This test has been out sourced.

Approved By : Dr. Deep Patel
MD (Pathology)
Approved On : 09-Dec-2023 11:38 AM
Page 6 of 12



TEST REPORT

	Reg. No : 312100400	Ref Id :	Collected On : 09-Dec-2023 09:02 AM
Name : Mr. Pratik Laxmanbhai Vaghat	Age/Sex : 34 Years / Male	Pass. No. :	Reg. Date : 09-Dec-2023 09:02 AM
Ref. By :	Sample Type : EDTA		Tele No. : 9925812905
			Dispatch At :
			Location : CHPL

Parameter	Result	Unit	Biological Ref. Interval
-----------	--------	------	--------------------------

HEMOGLOBIN A1 C ESTIMATION
Specimen: Blood EDTA

*Hb A1C	5.1	% of Total Hb	Normal : < 5.7 % Pre-Diabetes : 5.7 % - 6.4 % Diabetes : 6.5 % or higher
---------	-----	---------------	--

Boronate Affinity with Fluorescent Quenching

Mean Blood Glucose	99.67	mg/dL
--------------------	-------	-------

Calculated

Degree of Glucose Control Normal Range:

Poor Control >7.0% *

Good Control 6.0 - 7.0 %**Non-diabetic level < 6.0 %

* High risk of developing long term complication such as retinopathy, nephropathy, neuropathy, cardiopathy, etc.

* Some danger of hypoglycemic reaction in Type I diabetics.

* Some glucose intolerant individuals and "subclinical" diabetics may demonstrate HbA1c levels in this area.

EXPLANATION :-

*Total haemoglobin A1 c is continuously synthesised in the red blood cell through its 120 days life span. The concentration of HBA1c in the cell reflects the average blood glucose concentration it encounters.

*The level of HBA1c increases proportionately in patients with uncontrolled diabetes. It reflects the average blood glucose concentration over an extended time period and remains unaffected by short-term fluctuations in blood glucose levels.

*The measurement of HbA1c can serve as a convenient test for evaluating the adequacy of diabetic control and in preventing various diabetic complications. Because the average half life of a red blood cell is sixty days, HbA1c has been accepted as a measurement which reflects the mean daily blood glucose concentration, better than fasting blood glucose determination, and the degree of carbohydrate imbalance over the preceding two months.

*It may also provide a better index of control of the diabetic patient without resorting to glucose loading procedures.

HbA1c assay Interferences:

*Erroneous values might be obtained from samples with abnormally elevated quantities of other Haemoglobins as a result of either their simultaneous elution with HbA1c(HbF) or differences in their glycation from that of HbA(HbS)

This is an electronically authenticated report.

* This test has been outsourced.

Deep
Approved By : Dr. Deep Patel
MD (Pathology)

Approved On : 09-Dec-2023 06:02 PM
Page 7 of 12



TEST REPORT

Reg. No : 312100400	Ref Id :	Collected On : 09-Dec-2023 09:02 AM
Name : Mr. Pratik Laxmanbhai Vaghat		Reg. Date : 09-Dec-2023 09:02 AM
Age/Sex : 34 Years / Male	Pass. No. :	Tele No. : 9925812905
Ref. By :		Dispatch At :
Sample Type : Urine Spot		Location : CHPL

Test	Result	Unit	Biological Ref. Interval
------	--------	------	--------------------------

URINE ROUTINE EXAMINATION

PHYSICAL EXAMINATION

Quantity	15 cc	
Colour	Pale Yellow	
Clarity	Clear	Clear

CHEMICAL EXAMINATION (BY REFLECTANCE PHOTOMETRIC)

pH	6.0	4.6 - 8.0
Sp. Gravity	1.015	1.001 - 1.035
Protein	Nil	Nil
Glucose	Nil	Nil
Ketone Bodies	Nil	Nil
Urobilinogen	Nil	Nil
Bilirubin	Nil	
Nitrite	Nil	Nil
Blood	Nil	Nil

MICROSCOPIC EXAMINATION (MANUAL BY MICROSCOPY)

Leucocytes (Pus Cells)	Occasional/hpf	Nil
Erythrocytes (Red Cells)	Nil	Nil
Epithelial Cells	2 - 3/hpf	Nil
Crystals	Absent	Absent
Casts	Absent	Absent
Amorphous Material	Absent	Absent
Bacteria	Absent	Absent
Remarks	-	

This is an electronically authenticated report.

* This test has been out sourced.

Approved By : 
Dr. Deep Patel
MD (Pathology)

Approved On : 09-Dec-2023 12:27 PM
Page 8 of 12



TEST REPORT

Reg. No : 312100400	Ref Id :	Collected On : 09-Dec-2023 09:02 AM
Name : Mr. Pratik Laxmanbhai Vaghat		Reg. Date : 09-Dec-2023 09:02 AM
Age/Sex : 34 Years / Male	Pass. No. :	Tele No. : 9925812905
Ref. By :		Dispatch At :
Sample Type : Serum		Location : CHPL

Parameter	Result	Unit	Biological Ref. Interval
-----------	--------	------	--------------------------

IMMUNOLOGY

THYROID FUNCTION TEST

T3 (Triiodothyronine) <small>CHEMILUMINESCENT MICROPARTICLE IMMUNOASSAY</small>	1.22	ng/mL	0.86 - 1.92
---	------	-------	-------------

Triiodothyronine (T3) is a hormone synthesized and secreted by the thyroid gland in response to the pituitary hormone TSH (thyroid stimulating hormone) and is regulated by a negative feedback mechanism involving the thyroid gland, pituitary gland and hypothalamus.

In the circulation, 99.7% of T3 is reversibly bond to transport proteins, primarily thyroxine-binding globulin (TBG) and to a lesser extent albumin and prealbumin. The remaining unbound T3 is free in the circulation and is metabolically active.

In hypothyroidism and hyperthyroidism, F T3 (free T3) levels parallel changes in total T3 levels. Measuring F T3 is useful in certain conditions such as normal pregnancy and steroid therapy, when altered levels of total T3 occur due to changes in T3 binding proteins, especially TBG.

T4 (Thyroxine) <small>CHEMILUMINECENT MICROPARTICLE IMMUNOASSAY</small>	7.50	µg/dL	3.2 - 12.6
---	------	-------	------------

Thyroxin (T4) is a hormone synthesized and secreted by the thyroid gland in response to the pituitary hormone TSH (thyroid stimulating hormone) and is regulated by a negative feedback mechanism involving the thyroid gland, pituitary gland and hypothalamus. In the circulation, 99.95% of T4 is reversibly bond to transport proteins, primarily thyroxine-binding globulin (TBG) and to a lesser extent albumin and thyroxine-binding prealbumin. The remaining unbound T4 is free in the circulation and is both metabolically active and a precursor to triiodothyronine (T3).

In hypothyroidism and hyperthyroidism, F T4 (free T4) levels parallel changes in total T4 levels. Measuring FT4 is useful in certain conditions such as normal pregnancy and steroid therapy, when altered levels of total T4 occur due to changes in T4 binding proteins, especially TBG.

Limitations:

- 1.The anticonvulsant drug phenytoin may interfere with total and F T4 levels due to competition for TBG binding sites.
- 2.F T4 values may be decreased in patients taking carbamazepine.
- 3.Thyroid autoantibodies in human serum may interfere and cause falsely elevated F T4 results.

This is an electronically authenticated report.

* This test has been out sourced.

Approved By : Dr. Deep Patel
MD (Pathology)

Approved On : 09-Dec-2023 04:26 PM
Page 10 of 1



TEST REPORT

Reg. No : 312100400 **Ref Id** :
Name : Mr. Pratik Laxmanbhai Vaghat
Age/Sex : 34 Years / Male **Pass. No.** :
Ref. By :
Sample Type : Serum

Collected On : 09-Dec-2023 09:02 AM
Reg. Date : 09-Dec-2023 09:02 AM
Tele No. : 9925812905
Dispatch At :
Location : CHPL

Parameter	Result	Unit	Biological Ref. Interval
-----------	--------	------	--------------------------

IMMUNOLOGY

TOTAL PROSTATE SPECIFIC ANTIGEN (PSA) <small>CMIA</small>	0.37	ng/mL	0 - 4
---	------	-------	-------

Measurement of total PSA alone may not clearly distinguish between benign prostatic hyperplasia (BPH) from cancer, this is especially true for the total PSA values between 4-8 ng/mL.

Percentage of free PSA = free PSA/total PSA X 100

Percentage of free PSA: Patients with prostate cancer generally have a lower percentage of Free PSA than patients with benign prostatic hyperplasia. Percentage Free PSA of less than 25% is a high likelihood of prostatic cancer.

----- End Of Report -----

This is an electronically authenticated report.

* This test has been out sourced.

Deep
Approved By : Dr. Deep Patel
MD (Pathology)

Approved On : 09-Dec-2023 10:13 AM
Page 12 of 1



LABORATORY REPORT

Name : Mr. Pratik Laxmanbhai Vaghat
Sex/Age : Male/34 Years
Ref. By :
Client Name : Mediwheel

Reg. No : 312100400
Reg. Date : 09-Dec-2023 09:02 AM
Collected On :
Report Date : 09-Dec-2023 02:34 PM

Electrocardiogram

Findings

Sinus Arrythmia

Rest Within Normal Limit.

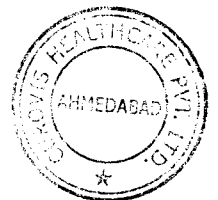

This is an electronically authenticated report

Dr. Jay Soni
M.D, GENERAL MEDICINE

PRATIK
 URGHAT
 9
 34 years
 171 cm / 68 kg
 Male

HR 85/min
 P axis: 90°
 Intervals:
 RR 708 ms
 P 106 ms
 PR 122 ms
 QRS 86 ms
 QT 358 ms
 QTc 426 ms
 (Bazett)
 10 mm/mV

S. Aramthara

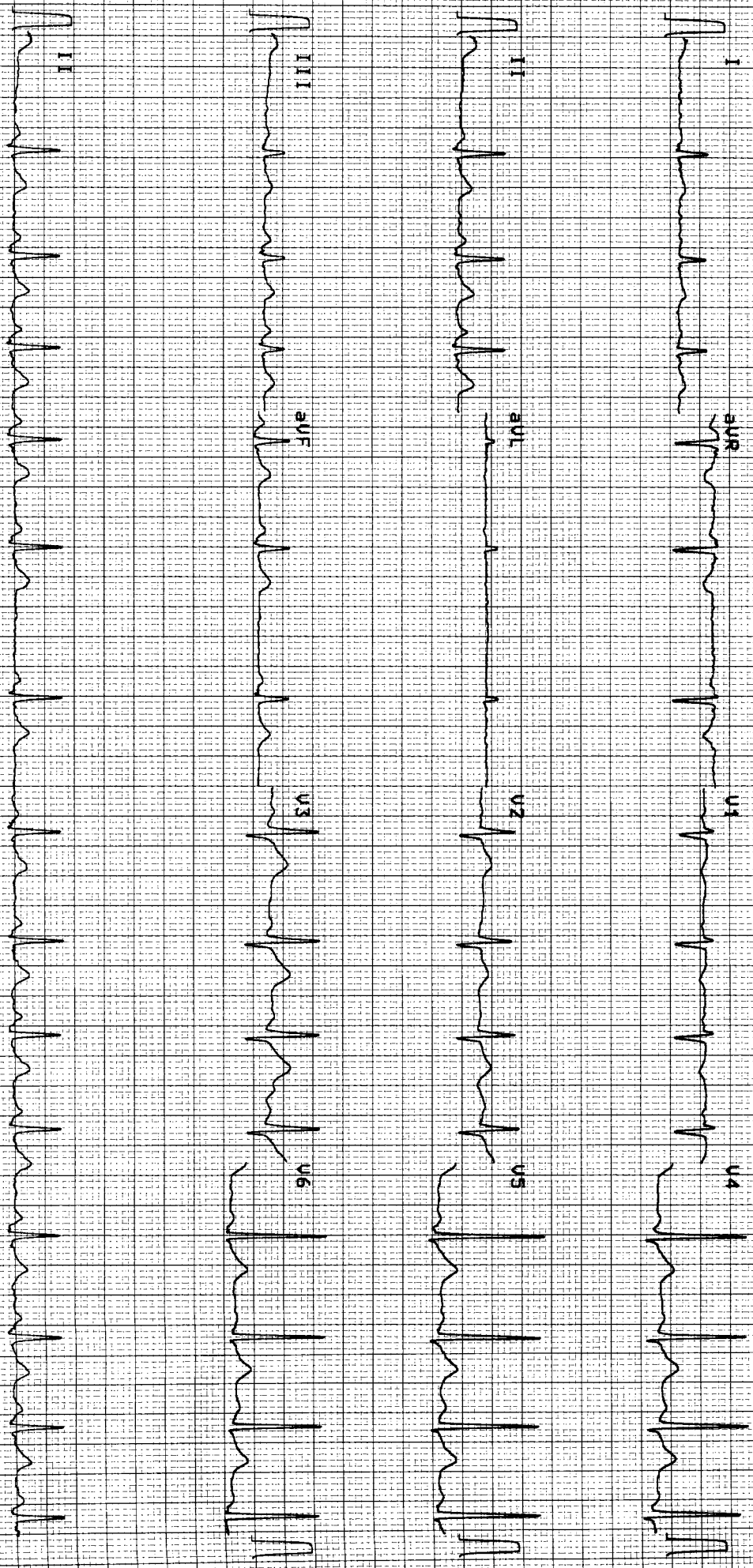

10 mm/mV

25 mm/s

0.05-25 Hz FS0 SSF S85 09.12.2023 09:18:04

CUROVIS HEALTHCARE

Vijay Pratik

SCHILLER



LABORATORY REPORT

Name : Mr. Pratik Laxmanbhai Vaghat
Sex/Age : Male/34 Years
Ref. By :
Client Name : Mediwheel

Reg. No : 312100400
Reg. Date : 09-Dec-2023 09:02 AM
Collected On :
Report Date : 09-Dec-2023 05:51 PM

X RAY CHEST PA

Both lung fields appear clear.

No evidence of any active infiltrations or consolidation.

Cardiac size appears within normal limits.

Both costo-phrenic angles appear free of fluid.

Both domes of diaphragm appear normal.

COMMENT: No significant abnormality is detected.

----- End Of Report -----

This is an electronically authenticated report

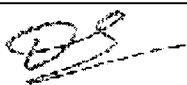

DR DHAVAL PATEL
Consultant Radiologist
MB,DMRE
Reg No:0494

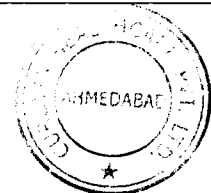

Page 2 of 2



LABORATORY REPORT

Name : Mr. Pratik Laxmanbhai Vaghat
Sex/Age : Male/34 Years
Ref. By :
Client Name : Mediwheel

Reg. No : 312100400
Reg. Date : 09-Dec-2023 09:02 AM
Collected On :
Report Date : 09-Dec-2023 05:48 PM

USG ABDOMEN

Liver appears normal in size & **mild increase in echogenecity, s/o fatty liver grade I**. No evidence of focal solid or cystic lesion seen. No evidence of dilatation of intra-hepatic billiary or portal radicals. PV is normal in caliber.

Gall bladder is normally distended. No evidence of calculus or mass seen. Gall bladder wall thickness appears normal.

Pancreas Visualized portion appears normal in size and echopattern. No evidence of focal lesions.

Spleen appears normal in size & echopattern. No evidence of focal lesions.

Both kidneys are normal in size, shape and position. C.M. differentiation on both sides is maintained. No evidence of hydronephrosis, calculus or solid mass on either side.

A small calculus of size approx. 3.5 mm in mid calyx of right kidney.

Urinary bladder is partially distended. No evidence of calculus or mass.

Prostate appears normal in size and echopattern. No evidence of focal lesions.

No evidence of free fluid in peritoneal cavity.

No evidence of para-aortic lymph adenopathy.

No evidence of dilated small bowel loops.

COMMENTS :

TINY RIGHT RENAL CALCULUS.

FATTY LIVER GRADE I.

NO OTHER SIGNIFICANT ABNORMALITY DETECTED..

This is an electronically authenticated report



DR DHAVAL PATEL
Consultant Radiologist
MB,DMRE
Reg No:0494

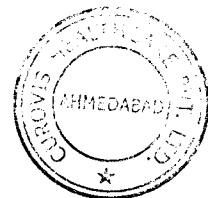



LABORATORY REPORT

Name : Mr. Pratik Laxmanbhai Vaghat
Sex/Age : Male/34 Years
Ref. By :
Client Name : Mediwheel

Reg. No : 312100400
Reg. Date : 09-Dec-2023 09:02 AM
Collected On :
Report Date : 09-Dec-2023 02:45 PM

Eye Check - Up

No Eye Complaints

RIGHT EYE

SP: +0.00

CY: -0.50

AX: 180

LEFT EYE

SP : +0.00

CY : +0.00

AX :00

	Without Glasses	With Glasses
Right Eye	6/5	N.A
Left Eye	6/5	N.A

Near Vision: Right Eye - N/6, Left Eye - N/6

Fundus Examination - Within Normal Limits.

ColorVision : Normal

Comments: Normal

----- End Of Report -----

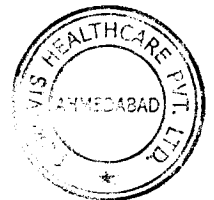

This is an electronically authenticated report

Dr. Jay Soni
M.D, GENERAL MEDICINE

Page 3 of 4



LABORATORY REPORT

Name : Mr. Pratik Laxmanbhai Vaghat
 Sex/Age : Male/34 Years
 Ref. By :
 Client Name : Mediwheel

Reg. No : 312100400
 Reg. Date : 09-Dec-2023 09:02 AM
 Collected On :
 Report Date : 09-Dec-2023 02:45 PM

AUDIOGRAM

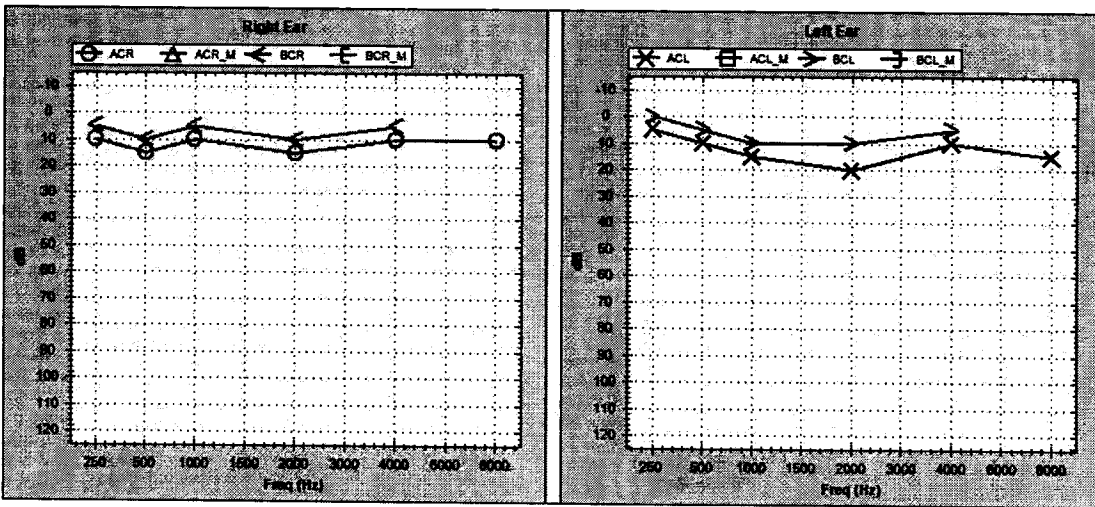

EAR	MODE	Air Conduction		Bone Conduction		Colour Code
		Masked	UnMasked	Masked	UnMasked	
LEFT		□	×	⌋	>	Blue
RIGHT		△	○	⌈	<	Red

NO RESPONSE : Add ↓ below the respective symbols

Threshold In dB	RIGHT	LEFT
AIR CONDUCTION	10.5	10.5
BONE CONDUCTION		
SPEECH		

Comments: -Bilateral Hearing Sensitivity Within Normal Limits

----- End Of Report -----

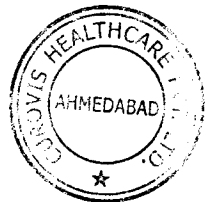

This is an electronically authenticated report

Dr. Jay Soni
 M.D, GENERAL MEDICINE

Page 4 of 4

Pratik Vaghhat

PRATIK VAGHAT (34 M)

Brice Protocol
ST1 level (mm) ST1 Slope (µV/s)

Curovis Healthcare Pvt Ltd, Ahmedabad

ID: 97

Date: 09-12-2023

Exec Time: 0:00:00

Stage Time: 00:10

HR: 77 bpm

Stage: Supine

Speed: 0 kmph

Grade: 0%

THR: 158 bpm

Bp: 120/80 mmHg
ST1 level (mm) ST1 Slope (µV/s)

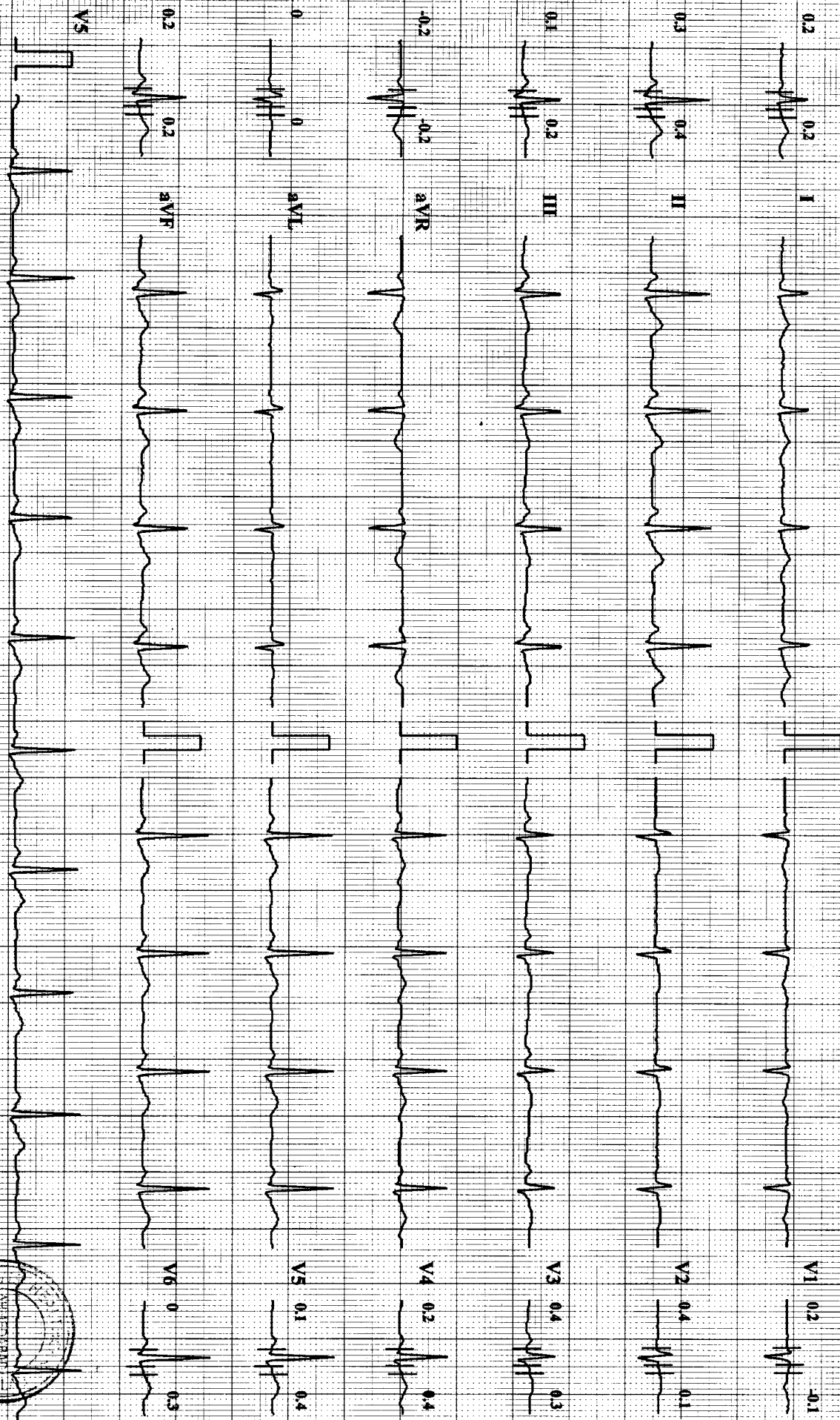

Chart Speed: 25 mm/sec

Amplitude: 10mm/mV

Filter: 35 Hz Main Filter: ON

ISO = R - 60 ms, J = R + 60 ms, Post J = J + 60 ms

Sanitar Cardiovascular S.p.A. Version 3.4

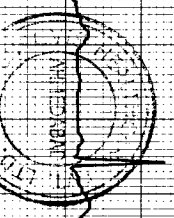

VS

Curovis Healthcare Pvt Ltd, Ahmedabad

PRATIK VAGHAT (34 M)

Bruce Protocol
STI:vd(km) STSI:sk(aV/9)

ID: 97

Date: 09-12-2023

Exec Time: 0:00:00

Stage Time: 00:07

HR: 81 bpm

BP: 120/80 mmHg
STI:vd(km) STSI:sk(aV/9)

Stage: Standing

Speed: 0 kmph

Grade: 0%

THR: 158 bpm

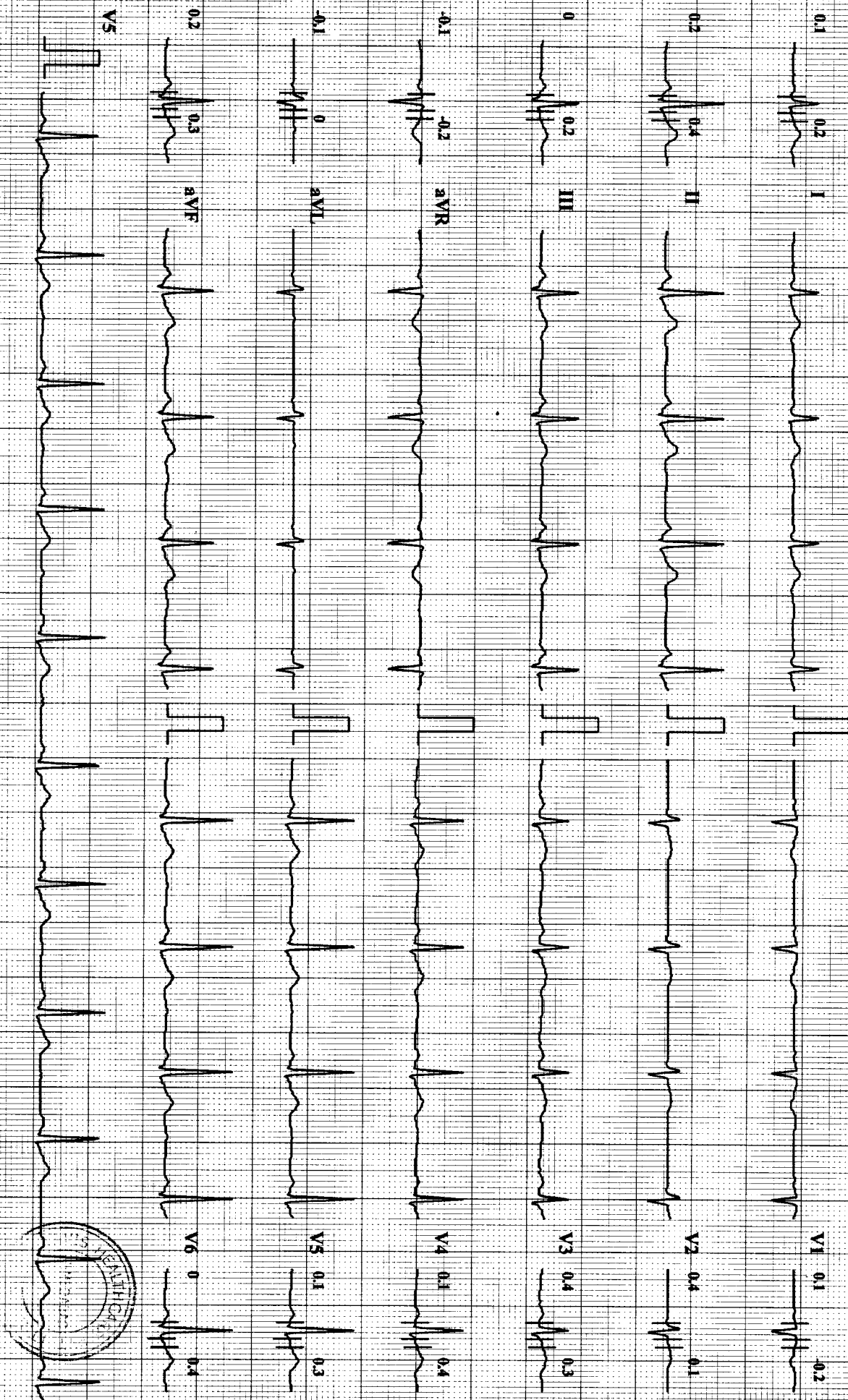

Chart Speed: 25 mm/sec

Amplitude: 10mm/mV

Filter: 35 Hz Mains Filter: ON

ISO - R - 60 ms, J = R + 60 ms, Post J = J + 60 ms
Linked Median

Schiller CardView CS-10 Version:3.4

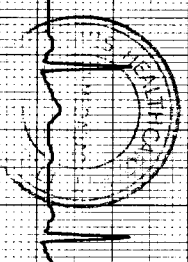

Curovis Healthcare Pvt Ltd, Ahmedabad

PRATIK VAGHAT (34 M)

Bruce Protocol
STISlope(mV/s)

ID: 97
Date: 09-12-2023
Stage: Hyper-Ventilation
Speed: 0 kmph

Exec Time : 0:00:00
Grade: 0%

HR: 71 bpm
BP: 120/80 mmHg
STISlope(mV/s)

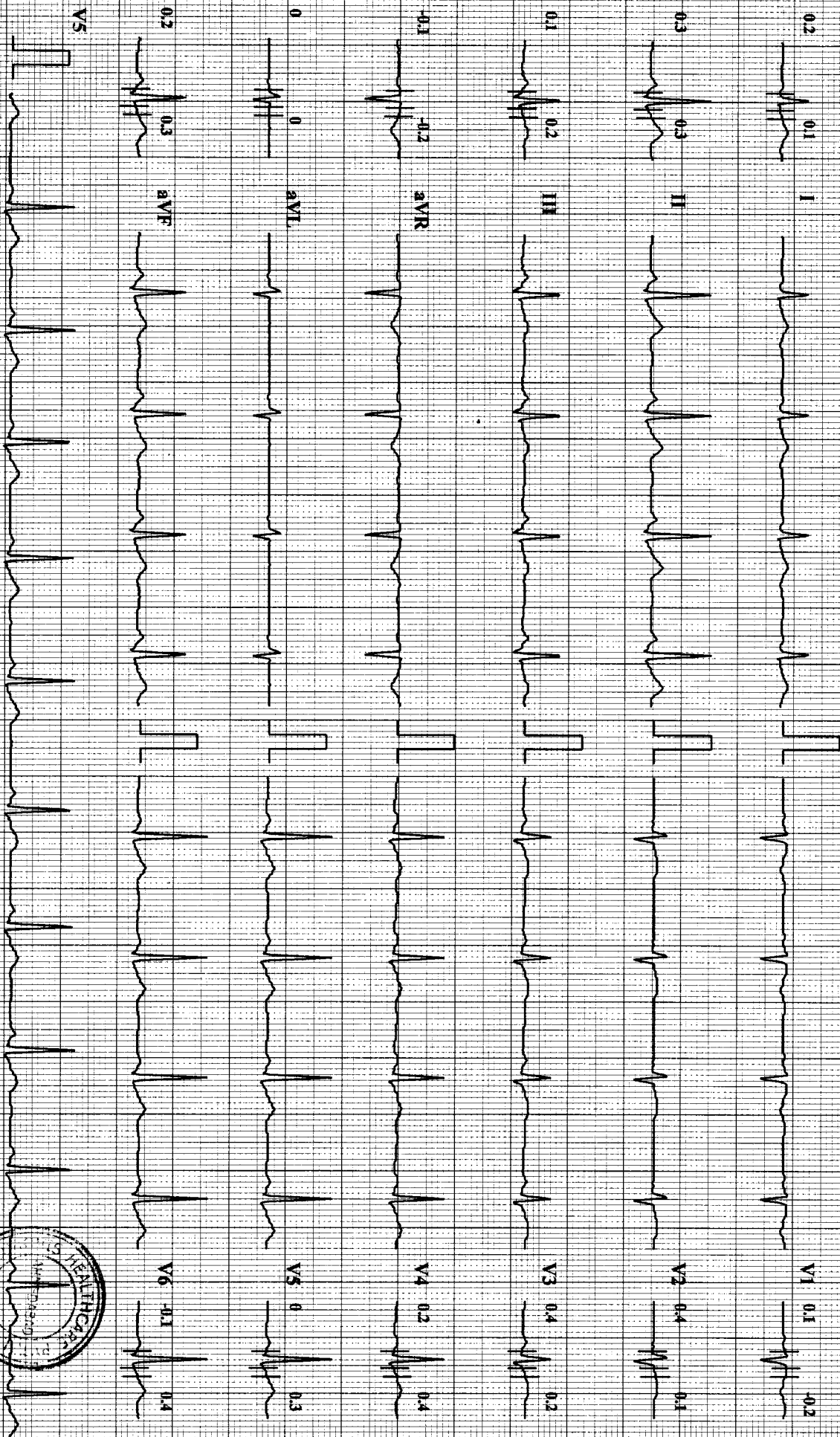
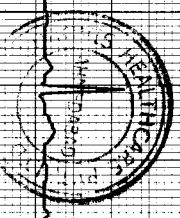

Chart Speed: 25 mm/sec Amplitude: 10mm/mV Filter: 35 Hz Mains Filter: ON ISO = R - 60 ms, J = R + 60 ms, Post J = J + 60 ms Smaller Cardiovt CS-10 Version:3.4

VS
Linked Median



Curovis Healthcare Pvt Ltd, Ahmedabad

PRATIK VAGHAT (34 M)

Bruce Protocol
STI:vecl(mm) STISlope(mV/s)

ID: 97
Stage: PreTest
Date: 09-12-2023
Speed: 1.6 kmph

Exec Time : 0:00:00
Grade: 0%
Stage Time: 00:09
THR: 158 bpm

HR: 76 bpm
Bp: 120/80 mmHg
STI:vecl(mm) STISlope(mV/s)

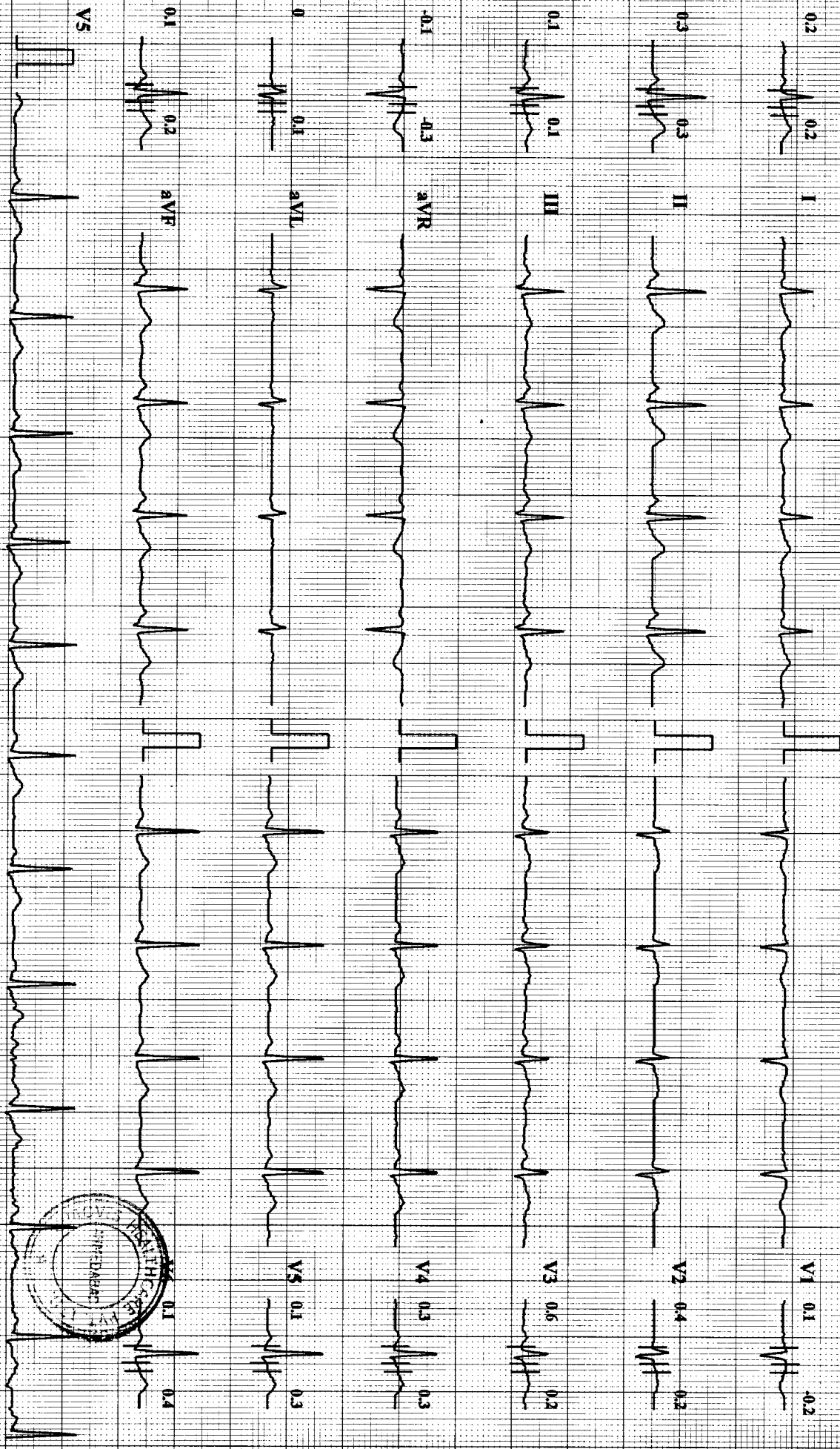

Chart Speed: 25 mm/sec

Amplitude: 10mm/mV

Filter: 35 Hz Mains Filter: ON

ISO = R - 60 ms, J = R + 60 ms, Post J = J + 60 ms

Schiller Cardiovit GS-10 Version 3.4

VS

Curovis Healthcare Pvt Ltd, Ahmedabad

PRATIK VAGHAT (34 M)

Bruce Protocol
STL=60mm SISlope=6V/s

ID: 97
Stage: 1

Date: 09-12-2023
Speed: 2.7 kmph

Exec Time : 0:03:00
Grade: 10%

Stage Time: 03:00
THR: 158 bpm

HR: 119 bpm

Bp: 126/86 mmHg
STL=60mm SISlope=6V/s

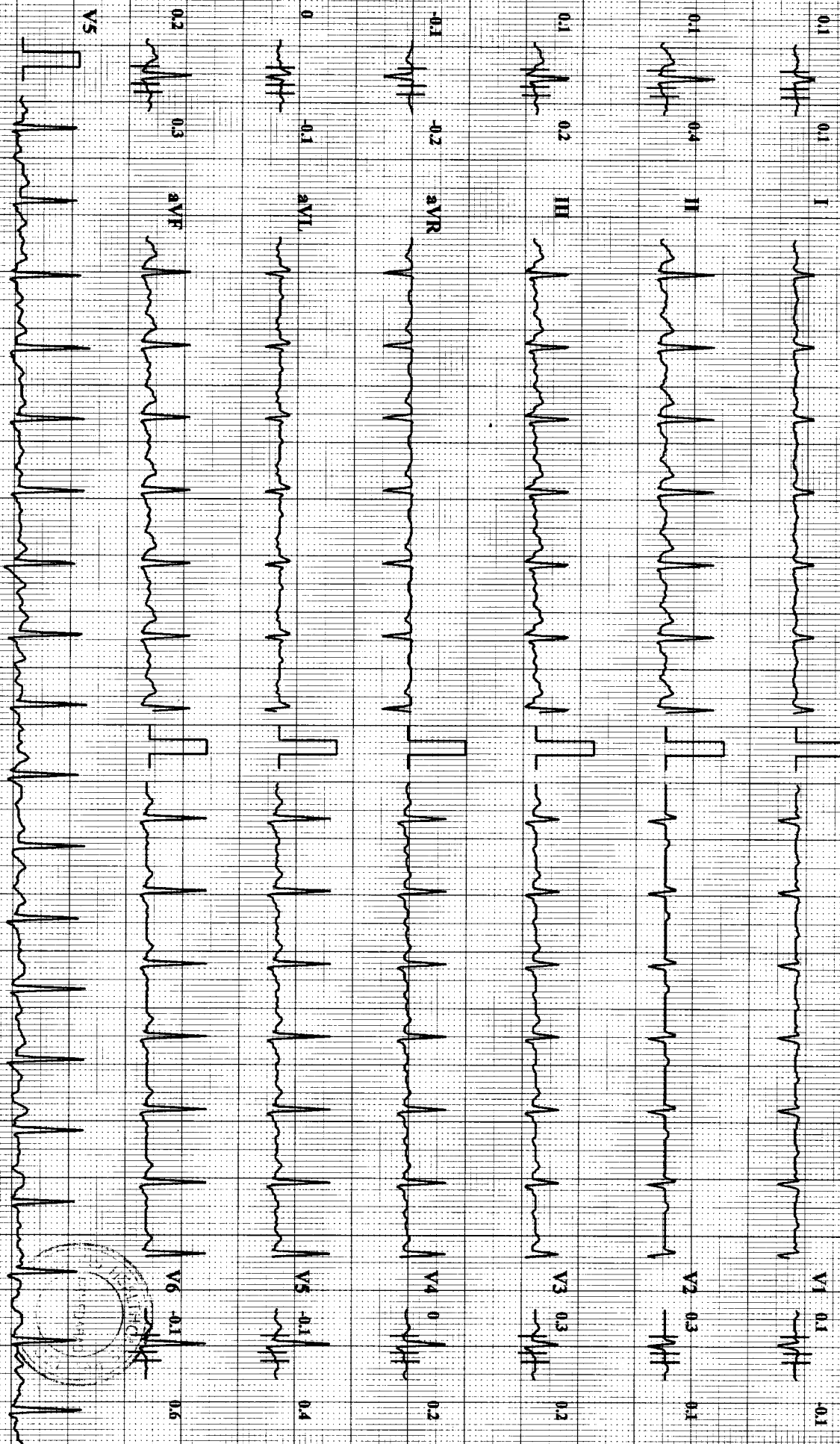

Chart Speed: 25 mm/sec

Amplitude: 10mm/mV

Filter: 35 Hz Mains Filter: ON

ISO = R - 60 ms, J = R + 60 ms, Post J = J + 60 ms

Schiller Cardiovit CS-10 Version 3.4

Linked Median



Curovis Healthcare Pvt Ltd, Ahmedabad

PRATIK VAGHAT (34 M)

Bruce Protocol
STL:vd(km) STSI:qk(mV/s)

ID: 97

Date: 09-12-2023

Exec Time : 0:06:00

Stage: 2

Speed: 4 kmph

Grade: 12%

THR: 158 bpm

HR: 132 bpm

BP: 134/94 mmHg
STL:evd(km) STSI:qk(mV/s)

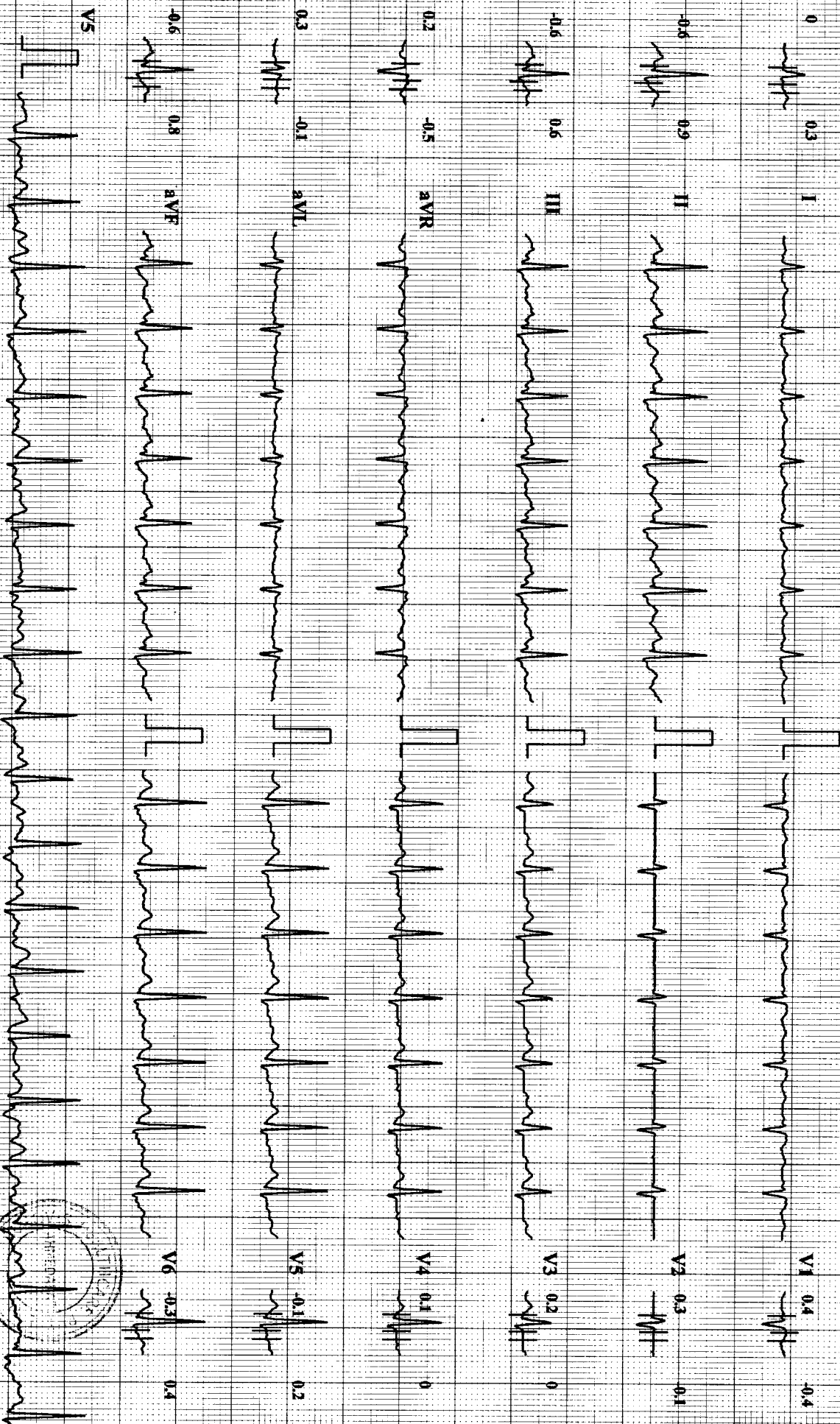

Chart Speed: 25 mm/sec

Amplitude: 10mm/mV

Filter: 35 Hz Mains Filter ON

ISO = R - 60 ms, J = R + 60 ms, Post J = J + 60 ms

Schiller CardioVIT GS-10 Version 3.4

Linked Median

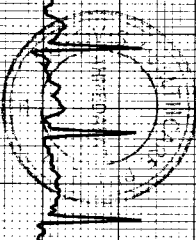

Curovis Healthcare Pvt Ltd, Ahmedabad

PRADEK VAGHAT (34 M)

Bruce Protocol

ST1:rd(1mm) ST1:Stopecr(V/s)

ID: 97

Stage: Peak Exercise

Date: 09-12-2023
Speed: 5.5 kmph

Exec Time : 0:07:15
Grade: 14%

Stage Time: 01:15
THR: 158 bpm

HR: 146 bpm

BP: 142/102 mmHg
STLevel(mm) ST1:Stopecr(V/s)

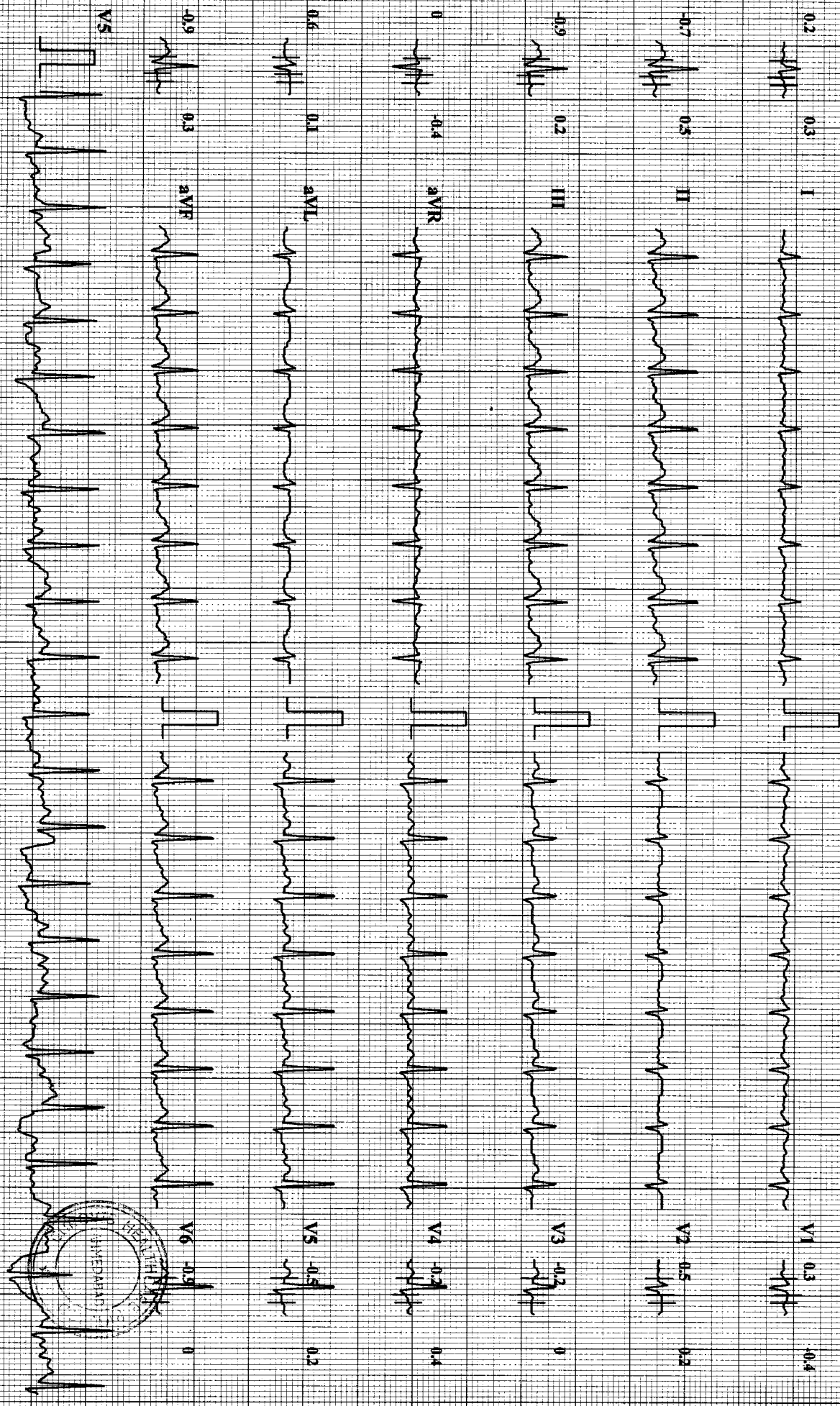

Chart Speed: 25 mm/sec

Amplitude: 10mm/mV

Filter: 35 Hz Main Filter: ON

ISO = R - 60 ms, J = R + 60 ms, Post J = J + 60 ms

Schiller CardioV CS-10 Version:3.4

Linked Median

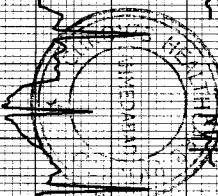

Curovis Healthcare Pvt Ltd, Ahmedabad

PRATIK VAGHAT (34 M)

Bruce Protocol
STL: (mm) STSI: (sec/mV/s)

ID: 97
Stage: Recovery 1

Date: 09-12-2023
Speed: 0 kmph

Exec Time : 0:08:15
Grade: 0%

Stage Time: 01:00
THR: 158 bpm

HR: 124 bpm

BP: 136/96 mmHg
STL: (mm) STSI: (sec/mV/s)

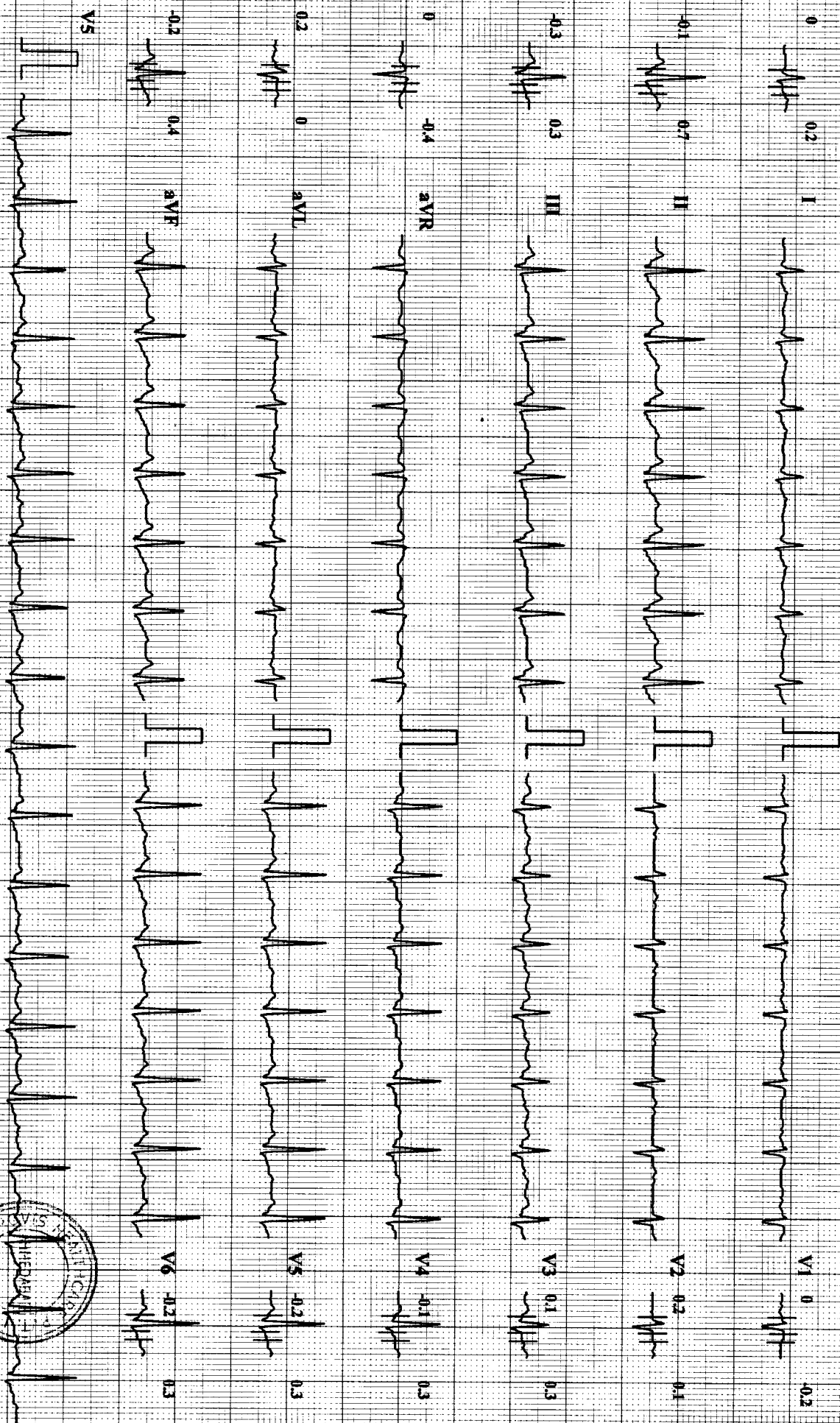

Chart Speed: 25 mm/sec

Amplitude: 10mm/mV

Filter: 35 Hz Mains Filter ON

ISO = R - 60 ms, J = R + 60 ms, Post J = J + 60 ms

Schiller Cardiovet CS-10 Version 3.4

Linked Median

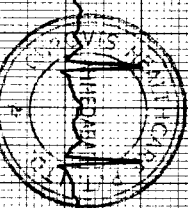

Curovis Healthcare Pvt Ltd, Ahmedabad

PRATIK VAGHAT (34 M)

Bruce Protocol
STLevel(mm) STSI0sec(mV/s)

ID: 97

Date: 09-12-2023

Exec Time : 0:09:15

Stage Time: 01:00

Stage: Recover/2

Speed: 0 kmph

Grade: 0%

THR: 158 bpm

HR: 106 bpm

BP: 130/90 mmHg
STLevel(mm) STSI0sec(mV/s)

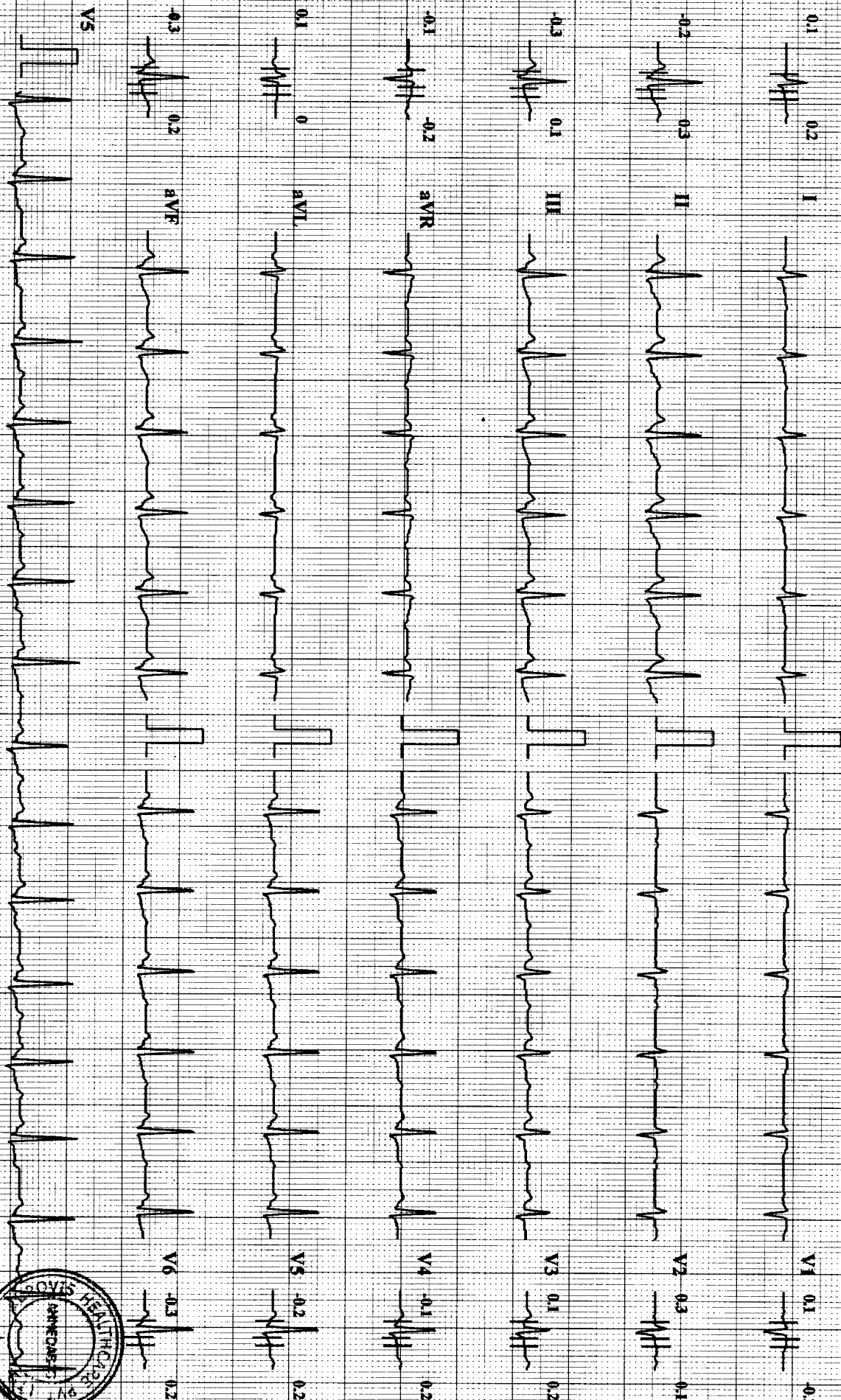
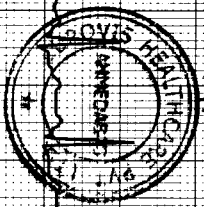

Chart Speed: 25 mm/sec Amplitude: 10mm/mV Filter: 35 Hz Mains Filter: ON ISO = R - 60 ms, J = R + 60 ms, Post J = J + 60 ms Schiller Cardiovt CS-10 Version:3.4



Vadher Pratik

PRADEK VAGHAT (34 M)

Bruce Protocol
ST12v6(km) ST12v6(mv/s)

Curovis Healthcare Pvt Ltd, Ahmedabad

ID: 97

Stage: Recovery/3

Date: 09-12-2023

Speed: 0 kmph

Exec Time: 0:09:26

Grade: 0%

Stage Time: 00:11

THR: 158 bpm

HR: 109 bpm

BP: 124/84 mmHg
ST12v6(km) ST12v6(mv/s)

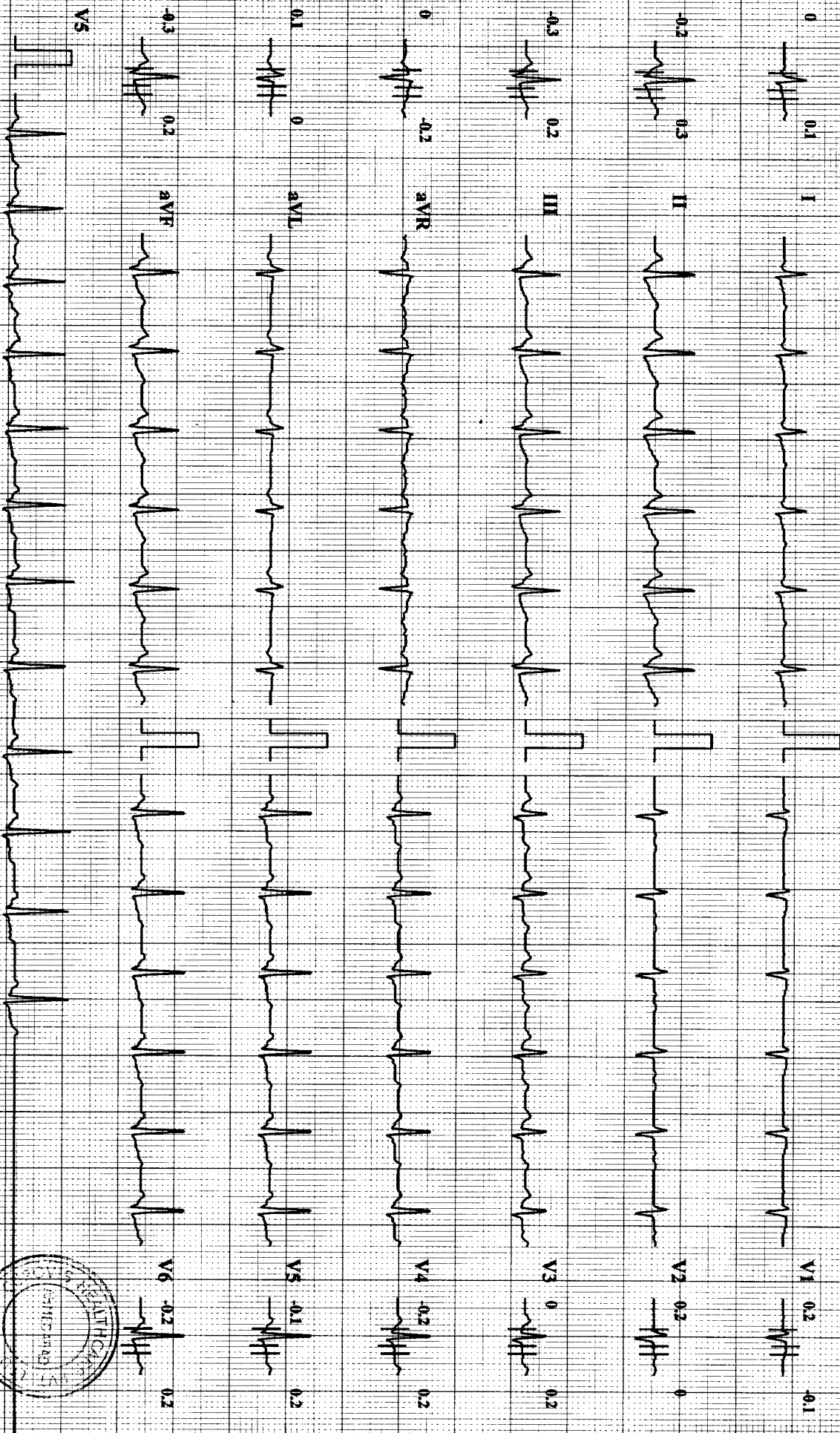

Chart Speed: 25 mm/sec

Amplitude: 10mm/mV

Filter: 35 Hz Mains Filter: ON

ISO = R - 60 ms, J = R + 60 ms, Post J = J + 60 ms

Schiller Cardiovit CS-10 Version 3.4

Linked Median

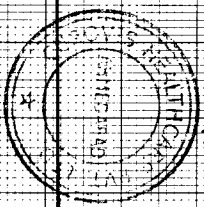

Curovis Healthcare Pvt Ltd, Ahmedabad

Name: PRATIK VAGHAT Date: 09-12-2023 Time: 10:54

Age: 34 Gender: M Height: 171 cms Weight: 68 Kg ID: 97

Clinical History:

Medications:

Test Details:

Protocol: Bruce Predicted Max HR: 186 Target HR: 158 (85% of Pr. MHR)

Exercise Time: 0:07:15 Achieved Max HR: 146 (78% of Pr. MHR)

Max BP: 142/102 Max BP x HR: 20732 Max Mets: 8.1

Test Termination Criteria: Target HR attained

Protocol Details:

Stage Name	Stage Time	METS	Speed kmph	Grade %	Heart Rate bpm	BP mmHg	RPP	Max ST Level mm	Max ST Slope mV/s
Supine	00:10	1	0	0	77	120/80	9240	0.4 V2	0.4 V4
Standing	00:07	1	0	0	81	120/80	9720	0.5 V3	0.4 V4
HyperVentilation	00:08	1	0	0	71	120/80	8520	0.4 V2	0.4 V4
PreTest	00:09	1	1.6	0	76	120/80	9120	0.6 V3	0.4 V6
Stage: 1	03:00	4.7	2.7	10	119	126/86	14994	0.3 V2	0.6 V6
Stage: 2	03:00	7	4	12	132	134/94	17688	-0.6 II	0.9 II
Peak Exercise	01:15	8.1	5.5	14	146	142/102	20732	-0.9 III	0.5 II
Recovery1	01:00	1	0	0	124	136/96	16864	-0.3 III	0.7 II
Recovery2	01:00	1	0	0	106	130/90	13780	-0.3 III	0.3 II
Recovery3	00:11	1	0	0	109	124/84	13516	-0.3 III	0.3 II

Interpretation

The Patient Exercised according to Bruce Protocol for 0:07:15 achieving a work level of 8.1 METS.
 Resting Heart Rate, initially 77 bpm rose to a max. heart rate of 146bpm (78% of Predicted Maximum Heart Rate).
 Resting Blood Pressure of 120/80 mmHg, rose to a maximum Blood Pressure of 142/102 mmHg.

Negative Stress Test.

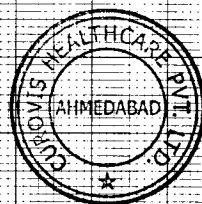

Dr. Jay Soni
 M.D. (General Medicine)
 Reg. No.: G-23899

Ref. Doctor: Curovis Health checkup

Doctor: Curovis Health checkup

SCHILLER
The Art of Diagnostics

(Summary Report edited by User)
Cardiofit CS-10 Version:3.4