

**OP Slip**

UHID No :- UD-232416909      OP No :- OP-232439518      OP Date :- 30 Jan 2024  
11:57AM  
Pt. Name :- Mr Harman Kapoor      Age/Sex :- 30 Y/Male      Mob. No :- 8950712323  
Pay Type :- Cash      Token No :- NOR. - 33      Paid :- 0.00  
Deptt. :- GENERAL MEDICINE      Consultant :- Dr ANURAG KAUSHAL (MD)  
Address :- 434 ward no 4 near gurudwara  
sandholi, KURUKSHETRA

**Present Complaints:**



Diagnosis:

Treatment/Preventive Care/Nutrition Advised:

**Past/Family History:**

ADW

**Drug Allergy (If any):**

Dr. Rapid, Plx.

**Examination (Vitals):**

dry

BP: 134/82 mmHg      PR: 91bpm      RR: \_\_\_\_\_  
Temp: \_\_\_\_\_      SPO2: 98%  
Weight: \_\_\_\_\_      Height: \_\_\_\_\_

**Investigations:**

Out Time:

**Dr. Anurag Kaushal**  
MD(Medicine) INTENSIVIST  
1504-HCMS  
Doctor Signatures:

**Next Follow-up:**

Nutritional Screening:  Wt. Loss     Loss of Appetite     Muscle Wasting     Delay Wound Healing     Lethargy     Decrease Mobility

**Pain Scale**



**OPD Timing : 10:00 AM - 6:00 PM (Sunday Closed)**



# SHRI BALAJI AROGYAM HOSPITAL

KURUKSHETRA

## Patient Demographics

MR HARMAN KAPOOR 30Y

Patient ID: 32251720240127

Gender: M

Performed By: DR RISHABH MARWAH

## Comments

NORMAL CHAMBER DIMENSIONS  
IAS/IVS INTACT  
AORTIC ROOT/MPA NORMAL  
NORMAL VALVE MORPHOLOGY  
NO SIGNIFICANT REGURGITATION  
NO RWMA  
NORMAL SYSTOLIC FUNCTION  
NORMAL DIASTOLIC FUNCTION  
NO CLOT/VEG/PE  
IVC- NORMAL

## Adult Echo: Measurements and Calculations

### 2D

LV Mass (Cubed)	204 g	LA/Ao (2D)	1.18
LA Dimen (2D)	3.3 cm	AoR Diam (2D)	2.8 cm

### MMode

IVSd (MM)	1.22 cm	EDV (MM-Teich)	96.3 ml	SV (MM-Cubed)	71.7 ml
LVIDd (MM)	4.58 cm	ESV (MM-Teich)	32.2 ml	EF (MM-Cubed)	74.6 %
LVPWd (MM)	1.18 cm	SV (MM-Teich)	64.1 ml	FS (MM-Cubed)	36.7 %
IVSs (MM)	1.83 cm	FS (MM-Teich)	36.7 %	IVS % (MM)	50.0 %
LVIDs (MM)	2.90 cm	EF (MM-Teich)	66.6 %	LVPW % (MM)	35.6 %
LVPWs (MM)	1.60 cm	EDV (MM-Cubed)	96.1 ml		
IVS/LVPW (MM)	1.03	ESV (MM-Cubed)	24.4 ml		

AV Vmax  
 Max PG 3 mmHg  
 Vmax 91.0 cm/s

MV Peak E Vel  
 Vel 60.6 cm/s  
 PG 1 mmHg

MV Peak A Vel  
 Vel 47.5 cm/s  
 PG 1 mmHg

MV E/A 1.3

Med E' Vel 9.77 cm/s

E/Med E' 6.2

PV Vmax  
 Max PG 3 mmHg  
 Vmax 92.3 cm/s

## Images

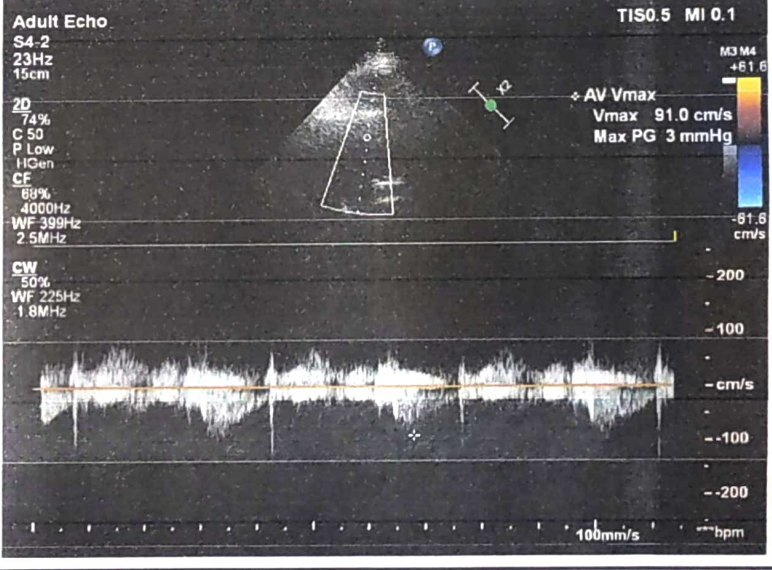
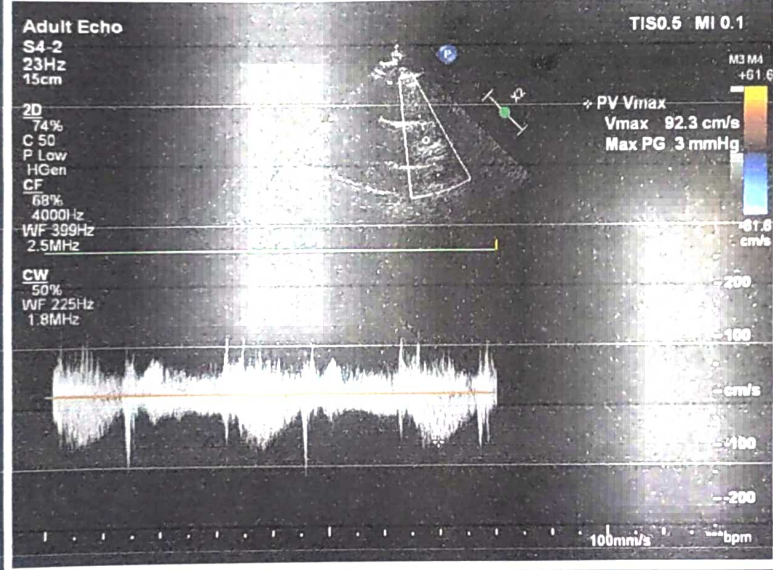
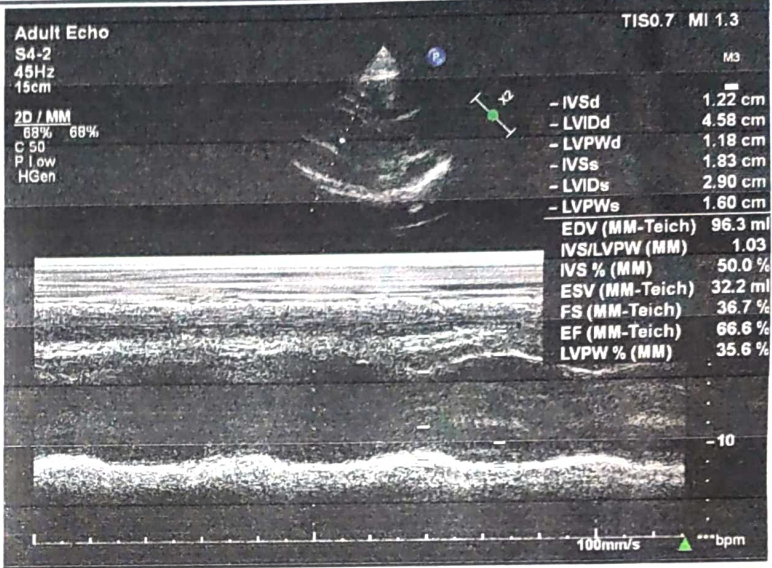

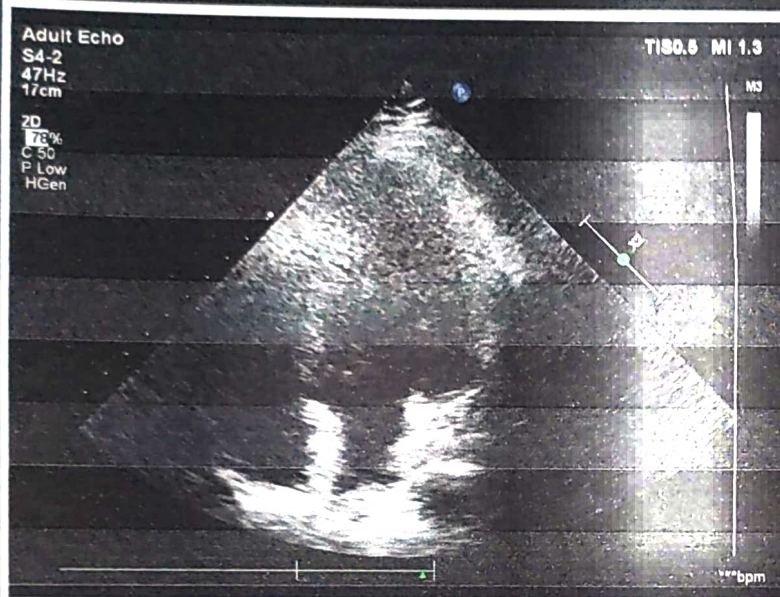
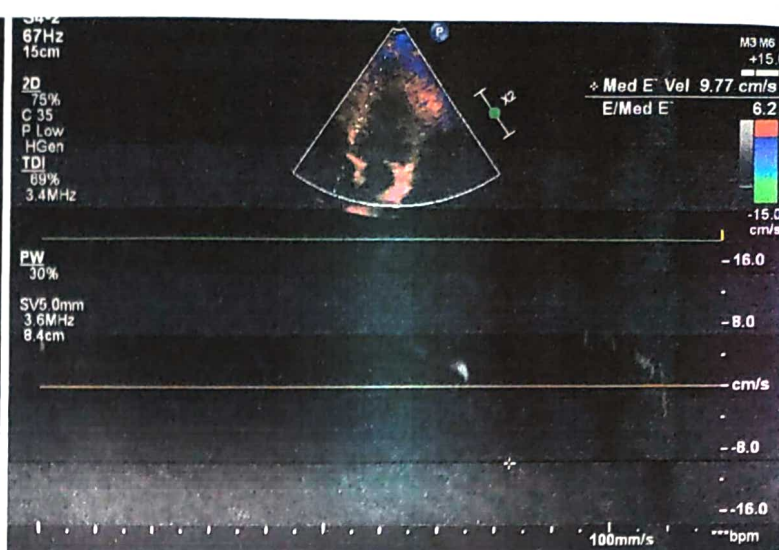
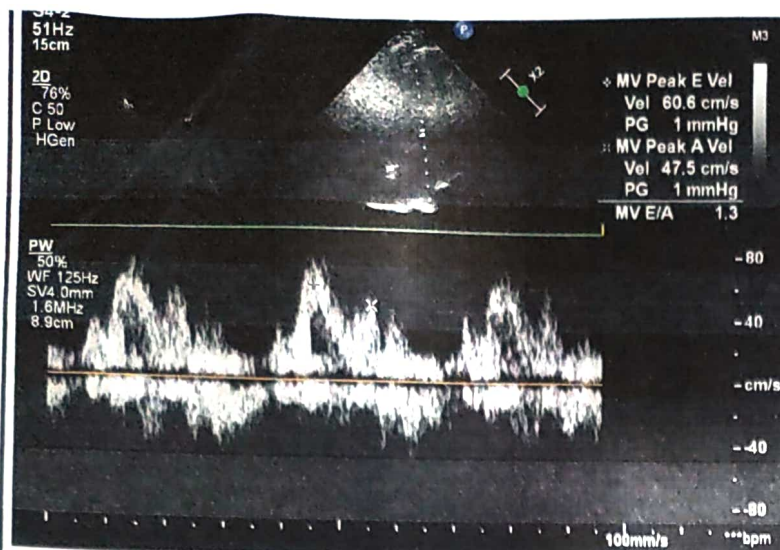

**Signature**

Signature:  
Name(Print):

Dr. RISHABH MARWAH  
MD DM Cardiology  
Consultant Interventional  
Cardiology  
Shri Bala Ji Aarogyam Hospital,  
Reg.No. HN8708

Date:



# SHRI BALAJI AAROGYAM HOSPITAL PVT. LTD

01744-270255  
99926-30762  
99964-44762



Regd. off.: BEHIND OLD BUS STAND, KURUKSHETRA

E-mail : aarogyamkk@gmail.com

CIN : U93000HR2018PTC074193

Typed by: Kajal

Patient Name	MR. HARMAN KAPOOR	Age/Sex	30 Y / MALE
Referred By:	SELF	Date	27.01.2024

## USG WHOLE ABDOMEN

**LIVER:**-Is normal in size measuring 14.0 cm and is **mildly coarse in echotexture** with normal outline. No focal lesion is seen in the liver parenchyma. IHBR's are not dilated. The PV is normal.

**GALL BLADDER:** - normal in size and distensibility. The wall thickness is normal. No evidence of any peri-cholecystic collection is seen. No evidence of calculus is seen.

**CBD** is normal in course and caliber.

**PANCREAS:**-Head and proximal body of pancreas are normal in outline and echotexture. Rest of the pancreas obscured by bowel shadows.

**SPLEEN:** - is normal in size measuring 11.3 cm and echotexture. No focal lesion is seen.

**RIGHT KIDNEY:**-It is normal in size measuring 9.5 x 4.3 cm, normal in position and echotexture. CMD is maintained. The pelvi-calyceal system is compact. No evidence of calculus or hydronephrosis is seen.

**LEFT KIDNEY:**-It is normal in size measuring 9.9 x 4.5 cm, normal in position and echotexture. CMD is maintained. The pelvi-calyceal system is compact. No evidence of calculus or hydronephrosis is seen.

**URINARY BLADDER:**-Is partially distended, normal in size and capacity. No calculus is seen in its lumen. The wall thickness is within normal limits.

**PROSTATE:** - is normal in size. Echotexture is normal. No free fluid is seen in abdomen and pelvis. No evidence of any mesenteric lymphadenopathy noted. Visualized bowel loops appear unremarkable.

### IMPRESSION:

➤ **MILD COARSELY ECHOTEXTURED LIVER (SUGGESTED: LFT CORRELATION).**  
Please Correlate Clinically.

  
**DR. ISHA GOYAL,**  
DMRD (CMC LUDHIANA)  
Ex. Fortis Hospital Ludhiana  
Consultant Radiologist

Not valid for Medico Legal Purposes. Advised further clinical correlations.

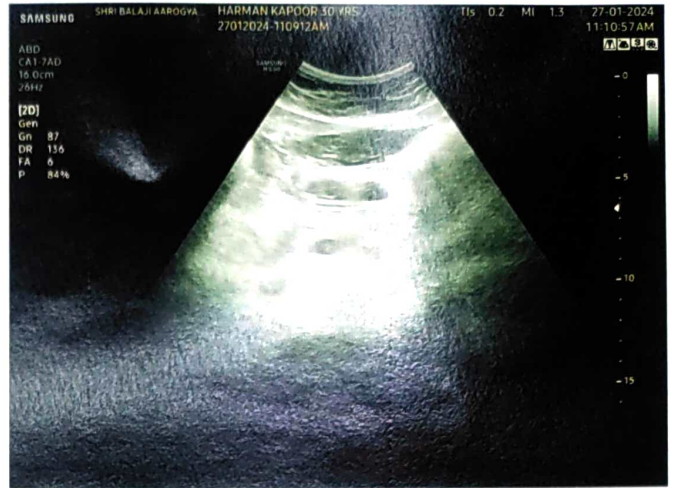



# SBAH PATH LAB



INSIDE SHRI BALAJI AAROGYAM HOSPITAL Pvt. Ltd.  
BEHIND OLD BUS STAND, KURUKSHETRA

E-mail : aarogyamkk@gmail.com

460644819

**UHID No** :- UD-232416909      **Reg No** :- 232416909      **Print Date** : 27-Jan-2024 02:33 PM  
**Receipt No** :- 23240022238      **Receipt Date** :- 27 Jan 2024  
**Patient Name** :- Mr Harman Kapoor      **Father** :- Surender pal      **Age/Sex** :- 30 Y/M  
**Mobile No** :- 8950712323      **Consultant** :- Dr ANURAG KAUSHAL (MD)  
**Address** :- 434 ward no 4 near gurudwara sandholi , KURUKSHETRA

## Final Report

Investigations	Observations	Biological Reference Interval	Unit
----------------	--------------	-------------------------------	------

Sample No:232442642

Sample Gnt At: (27 Jan 2024 10:43 AM) , Sample Rvd At (27 Jan 2024 10:43 AM) , Report Gnt At : ( 27 Jan 2024 2:33 PM)

### HAEMATOLOGY

#### CBC

WBC	5.52	4.00 - 11.00	10 <sup>3</sup> /mm <sup>3</sup>
RBC	4.67	4.00 - 5.50	million/cumm
<i>Methology / Carm</i>			
HAEMOGLOBIN	14.4	13.00 - 16.00	gm/dl
HCT	46.8	35.00 - 50.00	%
<i>DefaultMethodTwo / test Machine</i>			
MCV(MEAN CELL VOLUME)	100.21	83.00 - 101.00	fl
MCH(MEAN CELL HAEMOGLOBIN)	30.84	27.00 - 32.00	pg
MCHC	<b>30.77</b>	31.50 - 35.00	gm%
RDW-CV	13.5	12.00 - 18.00	%
<i>Method1 / test Machine</i>			
RDW-SD	<b>61.3</b>	37.00 - 56.00	fl
MIC	0.4	0.00 - 20.00	%
<i>Methology / test Machine</i>			
MAC	7.9	2.00 - 10.00	%
PLATELETS	175	150.00 - 450.00	×10 <sup>3</sup> /μL
MPV	10.1	7.40 - 11.00	fl
PCT	0.18	0.15 - 0.40	%
<i>Test Method</i>			
PDW	14.6	11.00 - 20.00	fL
P-LCC	67	44.00 - 140.00	10 <sup>6</sup> /mm <sup>3</sup>
P-LCR	38.32	18.00 - 50.00	%
DLC DIFFERENTIAL LEUCOCYTE COUNT			
NEUTROPHILS	50.7	40.00 - 75.00	%
LYMPHOCYTES	35.7	20.00 - 45.00	%
MONOCYTES	9.5	2.00 - 10.00	%
EOSINOPHILS	4.1	1.00 - 6.00	%
BASOPHILS	0.0	0.00 - 1.00	%

#### Remarks :-

Sample No:232442643

(Technologist)

Not valid for Medico Legal Purposes. Advised further clinical correlations

*Charu Sethi*

Dr. Charu Sethi Sharma  
MD-Pathology  
Reg. No. HN-19861



# SBAH PATH LAB

INSIDE SHRI BALAJI AAROGYAM HOSPITAL Pvt. Ltd.  
BEHIND OLD BUS STAND, KURUKSHETRA

E-mail : aarogyamkkr@gmail.com



**UHID No** :- UD-232416909      **Reg No** :- 232416909      **Print Date** : 27-Jan-2024 02:33 PM  
**Receipt No** :- 23240022238      **Receipt Date** :- 27 Jan 2024  
**Patient Name** :- Mr Harman Kapoor      **Father** :- Surender pal      **Age/Sex** :- 30 Y/M  
**Mobile No** :- 8950712323      **Consultant** :- Dr ANURAG KAUSHAL (MD)  
**Address** :- 434 ward no 4 near gurudwara sandholi , KURUKSHETRA

## Final Report

Investigations	Observations	Biological Reference Interval	Unit
----------------	--------------	-------------------------------	------

**Sample Gnt At:** (27 Jan 2024 10:43 AM) ,**Sample Rvd At** (27 Jan 2024 10:43 AM) ,**Report Gnt At** : ( 27 Jan 2024 2:33 PM)

### HAEMATOLOGY

ESR	08	0.00 - 15.00	mm at 1 hr
-----	----	--------------	------------

Remarks :-

Sample No:232442644

**Sample Gnt At:** (27 Jan 2024 10:43 AM) ,**Sample Rvd At** (27 Jan 2024 10:43 AM) ,**Report Gnt At** : ( 27 Jan 2024 2:33 PM)

### BIOCHEMISTRY

#### BLOOD SUGAR FASTING & PP

BLOOD SUGAR FASTING	105	70.00 - 110.00	mg/dl
BLOOD SUGAR PP	113	70.00 - 150.00	mg/dl

#### BLOOD UREA

	19	12.00 - 40.00	mg/dl
--	----	---------------	-------

#### CREATININE

	1.1	0.70 - 1.40	mg/dl
--	-----	-------------	-------

#### LFT

TOTAL BILIRUBIN	0.68	0.30 - 1.00	mg/dl
DIRECT BILIRUBIN	0.18	0.00 - 0.30	mg/dl
INDIRECT BILIRUBIN	0.50	0.20 - 0.80	mg/dl
SGOT	32	0.00 - 40.00	U/L
SGPT	33	0.00 - 40.00	U/L
TOTAL PROTIENS	6.9	6.60 - 8.70	gm/dl
ALBUMIN	5.1	3.50 - 5.00	mg/dl
GLOBULIN	1.80	1.50 - 3.60	gms/dl
ALKALINE PHOSPHATE	120	57.00 - 111.00	U/L

#### COMPLETE LIPID PROFILE

TOTAL CHOLESTROL	130	120.00 - 200.00	mg/dl
TRIGLYCERIDES	90	35.00 - 160.00	mg/dl
HDL	49	30.00 - 70.00	mg/dl
LDL	63.00	0.00 - 100.00	mg/dl
VLDL CHOLESTEROL	18.00	0.00 - 35.00	mg/dL

### HAEMATOLOGY

SERUM URIC ACID	5.2	2.50 - 6.00	mg/dl
-----------------	-----	-------------	-------

(Technologist)

Not valid for Medico Legal Purposes. Advised further clinical correlation.

*Charu Sethi*

**Dr. Charu Sethi Sharma**  
MD-Pathology  
Reg. No. HN-19861





# SBAH PATH LAB



INSIDE SHRI BALAJI AROGYAM HOSPITAL Pvt. Ltd.  
BEHIND OLD BUS STAND, KURUKSHETRA

E-mail : aarogyamkk@gmail.com

<b>UHID No</b> :- UD-232416909	<b>Reg No</b> :- 232416909	<b>Print Date</b> : 27-Jan-2024 02:33 PM
<b>Receipt No</b> :- 23240022238	<b>Receipt Date</b> :- 27 Jan 2024	
<b>Patient Name</b> :- Mr Harman Kapoor	<b>Father</b> :- Surender pal	<b>Age/Sex</b> :- 30 Y/M
<b>Mobile No</b> :- 8950712323		<b>Consultant</b> :- Dr ANURAG KAUSHAL (MD)
<b>Address</b> :- 434 ward no 4 near gurudwara sandholi , KURUKSHETRA		

## Final Report

Investigations	Observations	Biological Reference Interval	Unit
----------------	--------------	-------------------------------	------

### Remarks :-

Sample No:232442645

Sample Gnt At: (27 Jan 2024 10:44 AM) ,Sample Rvd At (27 Jan 2024 10:44 AM) ,Report Gnt At : ( 27 Jan 2024 2:33 PM)

### URINE EXAMINATION

#### URINE ROUTINE

##### PHYSICAL EXAMINATION

COLOUR <i>Methology</i>	YELLOW	CLEAR YELLOW	
VOLUME	20		ML
SPECIFIC GRAVITY	1.025	1.00 - 1.03	

##### CHEMICAL EXAMINATION

PH	6.5	4.60 - 8.00	
PROTEIN.	Negative	NEGATIVE	
GLUCOSE	Negative	NEGATIVE	
KETONE	Negative	NEGATIVE	

##### MICROSCOPIC EXAMINATION

EPIITHELIAL CELLS	Negative		
PUS CELLS	8-10	2.00 - 3.00	/HPF
RBC <i>Methology / Carm</i>	Negative	4.00 - 5.50	million/cumm
CRYSTALS	ABSENT	ABSENT	
BACTERIA	ABSENT	ABSENT	
OTHERS	ABSENT		

##### MICROSCOPIC EXAMINATION

CASTS	ABSENT	ABSENT	
AMORPHOUS DEPOSITS	ABSENT		

### Remarks :-

Type of Sample :- SERUM,WHOLE BLOOD,URINE SPOT,

\* END OF REPORT \*

(Technologist)

Not valid for Medico Legal Purposes. Advised further clinical correlation

*Charu Sethi*  
**Dr. Charu Sethi Sharma**  
 MD-Pathology  
 Reg. No. HN-19861

<b>Name</b> :	<b>Mr. HARMAN.KAPOOR T.ROOM</b>	<b>Age</b> :	<b>30 Years</b>
<b>Lab No.</b> :	<b>460644819</b>	<b>Gender</b> :	<b>Male</b>
<b>Ref By</b> :	<b>SHRI BALAJI AAROGYAM HOSPITAL</b>	<b>Reported</b> :	<b>27/1/2024 4:21:32PM</b>
<b>Collected</b> :	<b>27/1/2024 11:55:00AM</b>	<b>Report Status</b> :	<b>Final</b>
<b>A/c Status</b> :	<b>P</b>	<b>Processed at</b> :	<b>Dr. Lal PathLabs Ltd.</b>
<b>Collected at</b> :	<b>SHRI BALAJI AAROGYAM HOSPITAL</b>		<b>Kurukshetra-136118,Haryana</b>
	<b>C/O Aarogyam Hospital, Behind Old Bus Stand</b>		
	<b>Thanesar, Kurukshetra-136118</b>		

### Test Report

Test Name	Results	Units	Bio. Ref. Interval
<b>HbA1c (GLYCOSYLATED HEMOGLOBIN), BLOOD (HPLC)</b>			
HbA1c	5.3	%	4.00 - 5.60
Estimated average glucose (eAG)	105	mg/dL	

#### Interpretation

HbA1c result is suggestive of non diabetic adults (>=18 years)/ well controlled Diabetes in a known Diabetic

#### Interpretation as per American Diabetes Association (ADA) Guidelines

Reference Group	Non diabetic adults >=18 years	At risk (Prediabetes)	Diagnosing Diabetes	Therapeutic goals for glycemic control
HbA1c in %	4.0-5.6	5.7-6.4	>= 6.5	<7.0

**Note:** Presence of Hemoglobin variants and/or conditions that affect red cell turnover must be considered, particularly when the HbA1C result does not correlate with the patient's blood glucose levels.

FACTORS THAT INTERFERE WITH HbA1C MEASUREMENT	FACTORS THAT AFFECT INTERPRETATION OF HbA1C RESULTS
Hemoglobin variants, elevated fetal hemoglobin (HbF) and chemically modified derivatives of hemoglobin (e.g. carbamylated Hb in patients with renal failure) can affect the accuracy of HbA1c measurements	Any condition that shortens erythrocyte survival or decreases mean erythrocyte age (e.g., recovery from acute blood loss, hemolytic anemia, HbSS, HbCC, and HbSC) will falsely lower HbA1c test results regardless of the assay method used. Iron deficiency anemia is associated with higher HbA1c



Name : Mr. HARMAN.KAPOOR T.ROOM  
 Lab No. : 460644819  
 Ref By : SHRI BALAJI AAROGYAM HOSPITAL  
 Collected : 27/1/2024 11:55:00AM  
 A/c Status : P  
 Collected at : SHRI BALAJI AAROGYAM HOSPITAL  
 C/O Aarogyam Hospital, Behind Old Bus Stand  
 Thanesar, Kurukshetra-136118  
 Age : 30 Years  
 Gender : Male  
 Reported : 27/1/2024 4:21:32PM  
 Report Status : Final  
 Processed at : Dr. Lal PathLabs Ltd.  
 Kurukshetra-136118,Haryana

**Test Report**

Test Name	Results	Units	Bio. Ref. Interval
<b>THYROID PROFILE,TOTAL, SERUM (ECLIA)</b>			
T3, Total	1.34	ng/mL	0.80 - 2.00
T4, Total	6.42	µg/dL	5.10 - 14.10
TSH	2.15	µIU/mL	0.27 - 4.20

**Note**

1. TSH levels are subject to circadian variation, reaching peak levels between 2 - 4.a.m. and at a minimum between 6-10 pm . The variation is of the order of 50% . hence time of the day has influence on the measured serum TSH concentrations.
2. Alteration in concentration of Thyroid hormone binding protein can profoundly affect Total T3 and/or Total T4 levels especially in pregnancy and in patients on steroid therapy.
3. Unbound fraction ( Free,T4 /Free,T3) of thyroid hormone is biologically active form and correlate more closely with clinical status of the patient than total T4/T3 concentration
4. Values <0.03 uIU/mL need to be clinically correlated due to presence of a rare TSH variant in some individuals

**BLOOD GROUP, ABO & RH TYPING**

(Tube & Slide Agglutination)

ABO Group : B  
 Rh Factor : Positive

- Note:**
1. Both forward and reverse grouping performed
  2. Test conducted on EDTA whole blood



Name : Mr. HARMAN.KAPOOR T.ROOM  
Lab No. : 460644819  
Ref By : SHRI BALAJI AAROGYAM HOSPITAL  
Collected : 27/1/2024 11:55:00AM  
A/c Status : P  
Collected at : SHRI BALAJI AAROGYAM HOSPITAL  
C/O Aarogyam Hospital, Behind Old Bus Stand  
Thanesar, Kurukshetra-136118  
Age : 30 Years  
Gender : Male  
Reported : 27/1/2024 4:21:32PM  
Report Status : Final  
Processed at : Dr. Lal PathLabs Ltd.  
Kurukshetra-136118,Haryana

### Test Report

Test Name	Results	Units	Bio. Ref. Interval
-----------	---------	-------	--------------------



Dr. Samriti Gupta  
MBBS, MD (Pathology)  
Chief of Lab

-----End of report-----



#### IMPORTANT INSTRUCTIONS

•Test results released pertain to the specimen submitted. •All test results are dependent on the quality of the sample received by the Laboratory.  
•Laboratory investigations are only a tool to facilitate in arriving at a diagnosis and should be clinically correlated by the Referring Physician. •Report delivery may be delayed due to unforeseen circumstances. Inconvenience is regretted. •Certain tests may require further testing at additional cost for derivation of exact value. Kindly submit request within 72 hours post reporting. •Test results may show interlaboratory variations. •The Courts/Forum at Delhi shall have exclusive jurisdiction in all disputes/claims concerning the test(s) & or results of test(s). •Test results are not valid for medico legal purposes. •This is computer generated medical diagnostic report that has been validated by Authorized Medical Practitioner/Doctor. •The report does not need physical signature.

(#) Sample drawn from outside source.

If Test results are alarming or unexpected, client is advised to contact the Customer Care immediately for possible remedial action.

Tel: +91-11-49885050, Fax: - +91-11-2788-2134, E-mail: lalpathlabs@lalpathlabs.com



12 Lead: Standard Placement

HARMAN KAPOOR

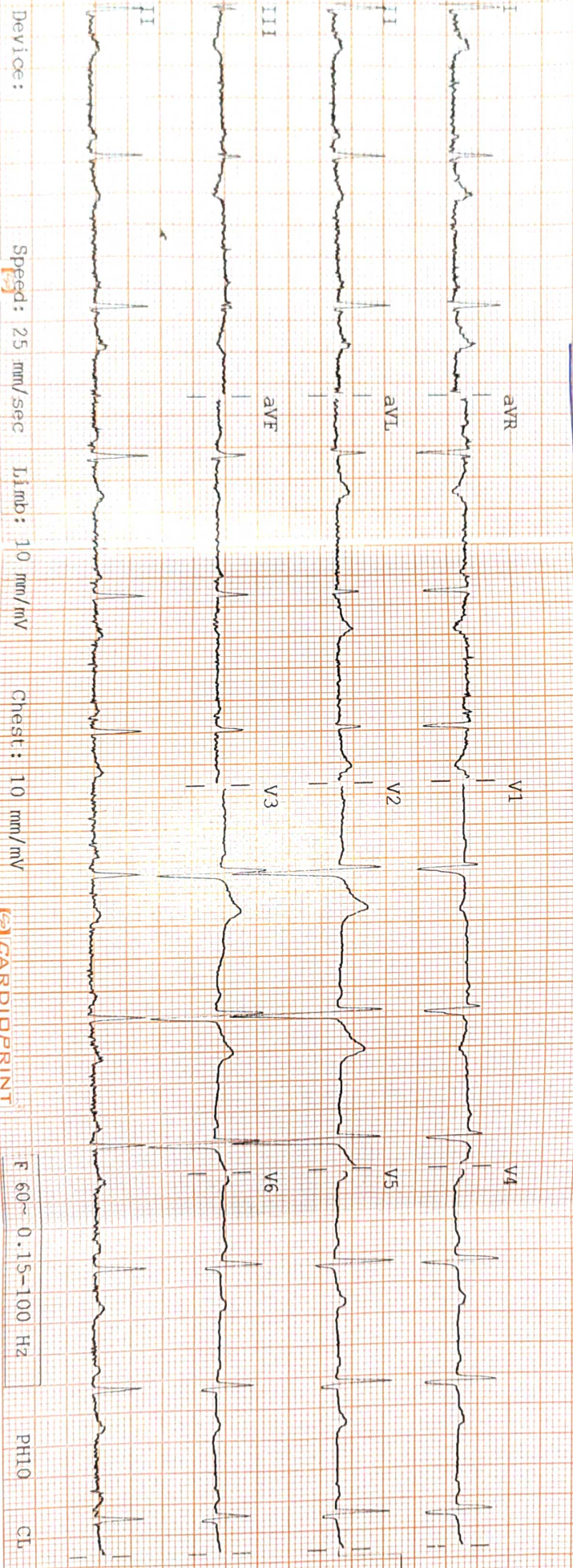

Device:

Speed: 25 mm/sec

Limb: 10 mm/mV

Chest: 10 mm/mV

**CARDIOPRINT**

F 60~0.15-100 Hz

PH10

CL

P2

PH

Rat  
PR  
QRS

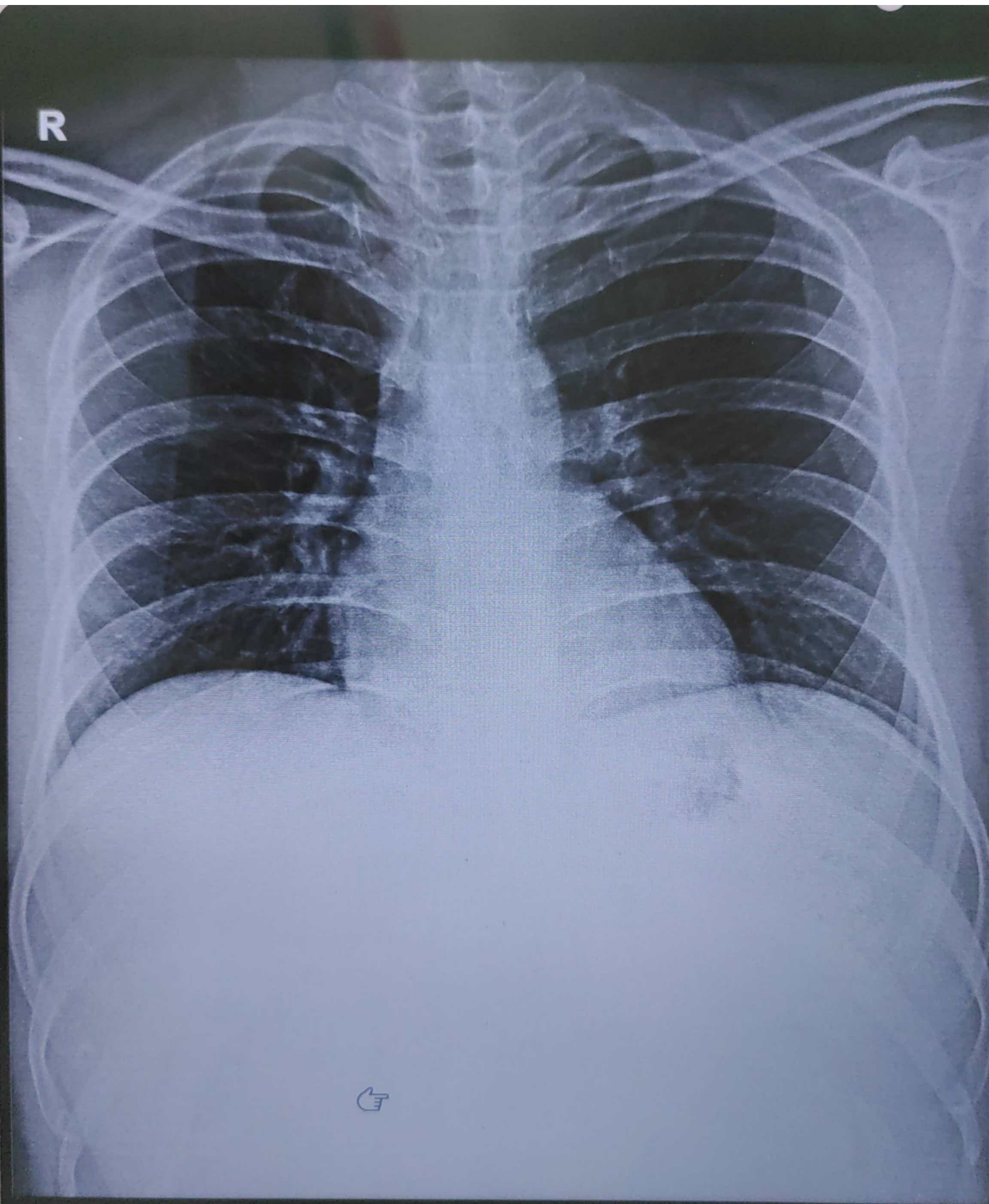

HARMAN KAPOOR 30/Y 22233 M CHEST PA 27-Jan-24 09:53  
SHRI BALAJI AAROGYAM HOSPITAL, KURUKSHETRA