

**DAKSH HOSPITAL**

396 - 397, Gandhi Nagar, Scheme No. 8, ALWAR -301001

Ref. No.

Date.....

MEDICAL EXAMINATION REPORT  
Mediwheel (BOB)

Name: Mrs. Neelam Meena

Age: 34 yrs Sex: Female

Date: 12/04/2024

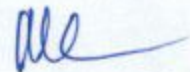
General Physical ExaminationHeight : 158cm  
Pulse : 88 /mt  
Respiration : 18/mtWeight : 57 Kg  
BP : 120/70 mm/hg  
BMI : 22.8 kg/m<sup>2</sup>Systemic Exam:- NORMALDental Check up :- NORMALEye check-up :- NORMALSkin Check up:- NORMALENT Check up:- NORMALGynae Check up:- Mn-3/30dmc on-R ND /u mard  
LMP-28th March 10-2ky Pap smear takenImpression:- . Plenty of liquids  
. Life style modification  
. use of stress opium  
Hb% . Rbc 11.7mm/100Recommendation:-

Dr. Mukesh Kumar Gupta

MD Gen. Medicine

Reg. No. 5423/16262

डॉ० मुकेश गुप्ता

M.D.F.C.C.S.

फिजिशियन एवं मधुमेह रोग विशेषज्ञ

दक्ष हॉस्पिटल, अलवर

रजि० नं०-5423/16262

## Results

Run Date 12/04/2024 10:53:25 AM

Operator DAKSH

Last Name

Sample ID 3

First Name NEELAM MEENA

Department

Gender Female

Age

Physician DR. MUKESH GUPTA M.D

Patient ID AUTO\_PID20859

Type Woman

Date of birth

Sample comments

				Range
RBC	4.52	*	10 <sup>6</sup> /μL	3.80 - 5.50
HGB	12.3		g/dL	11.5 - 15.2
HCT	38.5	*	%	35.0 - 46.0
MCV	85.3	*	μm <sup>3</sup>	77.0 - 97.0
MCH	27.2		pg	26.0 - 34.0
MCHC	31.9	L	g/dL	32.0 - 35.0
RDW-CV	17.3	H	%	11.0 - 17.0
RDW-SD	58.3	H	μm <sup>3</sup>	37.0 - 49.0

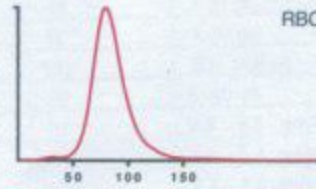

### Recommended actions

Slide review

### Susp. Pathologies

Anisocytosis

Macroplatelets

				Range
PLT	178	*	10 <sup>3</sup> /μL	150 - 450
PCT	0.25	*	%	0.15 - 0.40
MPV	14.0	H*	μm <sup>3</sup>	8.0 - 11.0
PDW	33.9	H*	μm <sup>3</sup>	11.0 - 22.0
P-LCC	99		10 <sup>3</sup> /μL	44 - 140
P-LCR	55.8	h	%	18.0 - 50.0

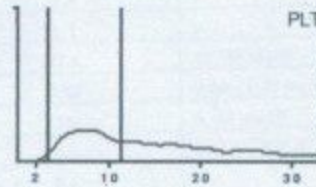

			Range		Range
WBC	7.82		10 <sup>3</sup> /μL	3.50 - 10.00	
	#		Range	%	Range
NEU	5.14		1.60 - 7.00	66.0	40.0 - 75.0
LYM	2.18		1.00 - 3.00	28.1	20.0 - 45.0
MON	0.24		0.20 - 0.80	3.1	2.0 - 10.0
EOS	0.18		0.00 - 0.50	2.3	1.0 - 6.0
BAS	0.04		0.00 - 0.15	0.5	0.0 - 1.0
LIC	0.04		0.00 - 0.10	0.6	0.0 - 1.0

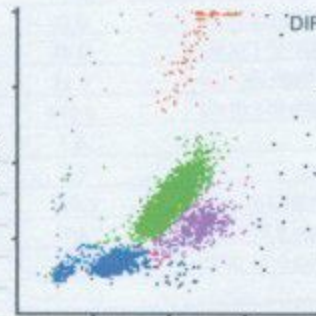

*Signature*

Dr. R.S. GUPTA  
MD (Pathology) (MAHE)  
RMC No. 7924/19778

Date :-12/04/2024

Name :- MRS. NEELAM MEENA

Age & Sex :- 34 Yrs/Female

Refd. :- Dr Mukesh Gupta M.D.

	TEST NAME	RESULT	REFERENCE RANGE	
	ESR	15	00 -20 mm/hrs	
	Blood Group & Rh Factor	B <sup>+</sup> POSITIVE		
	HbA1C	4.8	4 - 5.6%	
	Blood Sugar (R)	85.3	< 150mg/dl	
	Blood Sugar (PP)	-	< 140 mg/dl	
	Urine Sugar (F)	-	-	
	Urine Sugar (PP)	-	-	
<b>LIVER</b>	S.Bilirubin Total	0.95	0.30 - 1.20 mg/dl	
	S.Bilirubin Direct	0.25	0.10 - 0.30 mg/dl	
	S.Bilirubin Indirect	0.70	0.30 - 0.90 mg/dl	
	S.G.O.T.	45	> 37 u/l	
	S.G.P.T.	38	> 40 u/l	
	S.Alk. Phosp.	182	80 - 306 u/l	
	G.G.T.	28	5 -40 u/l	
	Total Protein	7.0	6.5 - 8.5 gm/dl	
	Albumin	4.0	3.8 - 5.4 gm/dl	
	Globulin	3.0	2.3 - 3.5 gm/dl	
	A/G Ratio	1.3	-	
	AST/ALT Ratio	1.1	-	
<b>KIDNEY</b>	Blood Urea	27.4	15 -45 mg/dl	
	S.Creatinine	0.80	0.60 - 1.30 mg/dl	
	BUN	18	6 -24 mg/dl	
	S.Uric Acid	5.2	M 3.1 - 7.0, F 2.5 - 5.6 mg/dl	
	BUN/Creatinine Ratio	0.6	-	
	Total Cholesterol	140.0	Up to 200 mg/dl	
<b>LIPID PROFILE</b>	S.HDL	42.0	30 - 70 mg/dl	
	S.LDL	76.0	Up to 170 mg/dl	
	S.VLDL	22.0	5.0 - 40 mg/dl	
	S. Triglycerides	110.0	Up to 170 mg/dl	
	LDL/HDL Ratio	1.8	-	
	Total Cholesterol/ HDL Ratio	3.3	-	
<b>THYROID</b>	T3	105.3	40 - 181 ng/dl	
	T4	7.8	4.6 - 10.5 µg/dl	
	TSH	4.82	0.30 - 5.0 ml/u/l	
<b>URINE EXAMINATION</b>			<b>Microscopic Examination:</b>	
<b>General/Chemical Examination:</b>	Colour	Pale Yellow	RBC	Absent
	Reaction	Acidic	WBC	2 - 3
	Specific Gravity	QNS	Epithelial Cells	1 - 2
	Appearance	Clear	Cast	Absent
	Albumin	Nil	Crystal	Absent
	Sugar	Nil	Spermatozoa	Absent
			Amorphous Sediments	Absent
		Other	Absent	
<b>X-RAY CHEST</b>	NORMAL STUDY			
<b>STOOL EXAMINATION</b>			<b>Microscopic Examination:</b>	
<b>General/ Chemical Examination:</b>	Colour	-	RBC	-
	Consistency	-	WBC	-
			Ova & Parasites	-

*[Signature]*

**Dr. R. S. GUPTA**  
MD (Pathology) (MAHE)  
RMO No. 3924/19778

**TECHNOLOGIST**

All investigation have their own limitations regarding the sensitivity & specificity of individual assay procedures, Isolated laboratory investigations never confirm the final diagnosis of the disease. They only help in arriving at a diagnosis in conjunction with clinical presentation and other related investigations. Report is not valid for medico-legal purpose subject to ALWAR jurisdiction only.

Date :- 12/04/2024

Name :- Mrs. Neelam Meena

Refd. :- Dr Mukesh Gupta MD

Age &amp; Sex :- 34Yrs/ Female

## CYTO-PATHOLOGY

### PAP SMEAR

1. Specimen type	Received two conventional smears.
2. Specimen adequacy	Smears are satisfactory for evaluation.
3. Microscopic finding	Smears are moderately cellular comprises of predominantly intermediate with mature superficial squamous epithelial cells arranged in clusters & scattered singly.
4. Inflammation	Not seen
5. Bacilli	Not seen
6. Endocervical cells	Not seen
7. Koilocytic changes	Not seen
8. Trichomonas	Not seen
9. Dysplasia	Nil
10. Neoplasia	Nil
11. Endometrial cells	Nil

**Impression:-** Negative for intraepithelial lesion or malignancy

**Dr. R.S. GUPTA**  
MD (Pathology) (MAHE)  
RMC No. 7924/19778  
Doctor

**TECHNOLOGIST**

All investigation have their own limitations regarding the sensitivity & specificity of individual assay procedures, Isolated laboratory investigations never confirm the final diagnosis of the disease. They only help in arriving at a diagnosis in conjunction with clinical presentation and other related investigations. Report is not valid for medico-legal purpose subject to ALWAR jurisdiction only.



# दक्ष हॉस्पिटल

396, गाँधी नगर स्कीम नं.8, अलवर (राज०) ☎ 0144-2703340

## Sonography / 2D Echo Cardiography / Doppler Report

### 2D/ ECHO REPORT

Name: - Mrs NEELAM

Age: - 34 Yrs

Date: - 12-Apr-24

Reg. No.: - Alw/2009/04  
BOB health checkup

PROCEDURES:

M-MODE/2D/DOPPLER/COLOR/CONTRAST B.A.S. M<sup>2</sup>

MEASUREMENT:		DOPPLER:	
AOD	19.4	NORMAL (20- 37mm)	MV 0.6 (0.8- 1.3)
LA	23	(19- 40mm)	AV 1.4 (1.2- 1.8)
AVO	17	(12- 25mm)	TV 0.6 (0.3- 0.8)
RVDd.	7.8	(03- 09mm)	PV 0.8 (0.7- 1.1)
LVDd	44.6	(37- 56mm)	MITRAL VALVE-
LVDs	28.5	(22- 40mm)	AML Normal
IVS d	7.8	(06- 12mm)	PML Normal
IVS s	12.9		
PWd	3.9	(05- 10mm)	AORTIC VALVE Normal
LV FUNCTION		TV & PV are normal.	
M- E- S Separation	<0.9cm		
Minor	24.42%		
LV Ejection Fraction	66%	65 +/- 12%	

MITRAL E>A

LV WALL MOTION: NO RWMA

ALL CARDIAC CHAMBERS ARE NORMAL

ALL VALVES ARE NORMAL

NO CLOT, VEGETATION, PERICARDIAL EFFUSION

Adv: - Follow up/ review at higher center for confirmation

Note:- Please Correlate clinically. Due to technical limitations as well as inaccuracies inherent in the laboratory and statistical analysis of biological process. Diagnostic accuracy of ECHO is up to 95% only.  
Report is not valid for medico-legal purpose.

DR. MUKESH GUPTA  
Dr. Mukesh Gupta  
Physician & Sonologist  
RM 5423/16262



"भूण लिंग परीक्षण की शिकायत  
104 टोल फ्री सेवा पर भी की  
जा सकती है"

भूण लिंग परीक्षण की शिकायत 104 टोल फ्री सेवा पर भी की जा सकती है।



# दक्ष हॉस्पिटल

396, गाँधी नगर स्कीम नं.8, अलवर (राज०) ☎ 0144-2703340

## Sonography / 2D Echo Cardiography / Doppler Report

NAME :- MRS NEELAM/F/34 YRS

12-Apr-24

BOB HEALTH CHECKUP

### U.S.G. OF ABDOMEN & PELVIS

#### LIVER

Liver is 13.3 cm vertically with normal echo-texture. Intra hepatic biliary radicals Are not dilated. No evidence of focal or diffuse lesion.

#### GALL BLADDER

Gall bladder is normal.

#### PANCREAS

Pancreas is normal in size, shape & echo-texture. No evidence of focal or diffuse lesion. MPD not dilated.

#### SPLEEN

Spleen 8.6 cm in size with normal shape & echo- texture. Spleen vein is normal. No evidence of focal or diffuse lesion

#### KIDNEY

**Right kidney has 11.7 mm pelvic stone without hydronephrosis.**

Left kidney appear normal.

#### URINARY BLADDER

UB is normal.

#### UTERUS:

Uterus is normal in size (8.3x3.9x5.0cm) with homogenous echo-texture. Endometrial 10 mm in thickness & echo genicity

#### OVARIES:

Both ovaries are normal size, shape & echo-texture.

Impression:- Right kidney stone.

Please correlate clinically. USG accuracy is 95 % due to technical limitations as well as inaccuracies inherent in the laboratory and statistical analysis biological process. This report is not valid for medico-legal cases

DR. MUKESH GUPTA  
SONOLOGIST

**Dr. Mukesh Kumar Gupta**

Physician & Sonologist

RM 5423/16267



"भ्रूण लिंग परीक्षण की शिकायत  
104 टोल फ्री सेवा पर भी की  
जा सकती है"

भ्रूण लिंग परीक्षण की शिकायत 104 टोल फ्री सेवा पर भी की जा सकती है।

Female      Years

HR : 92 bpm  
 P : 94 ms  
 PR : 141 ms  
 QRS : 78 ms  
 QT/QTc : 353/439 ms  
 P/QRS/T : 52/34/10 °  
 RV5/SV1 : 1.234/0.878 mV

Diagnosis Information:  
 Sinus Rhythm  
 Poor R Wave Progression(V3)

Report Confirmed by:

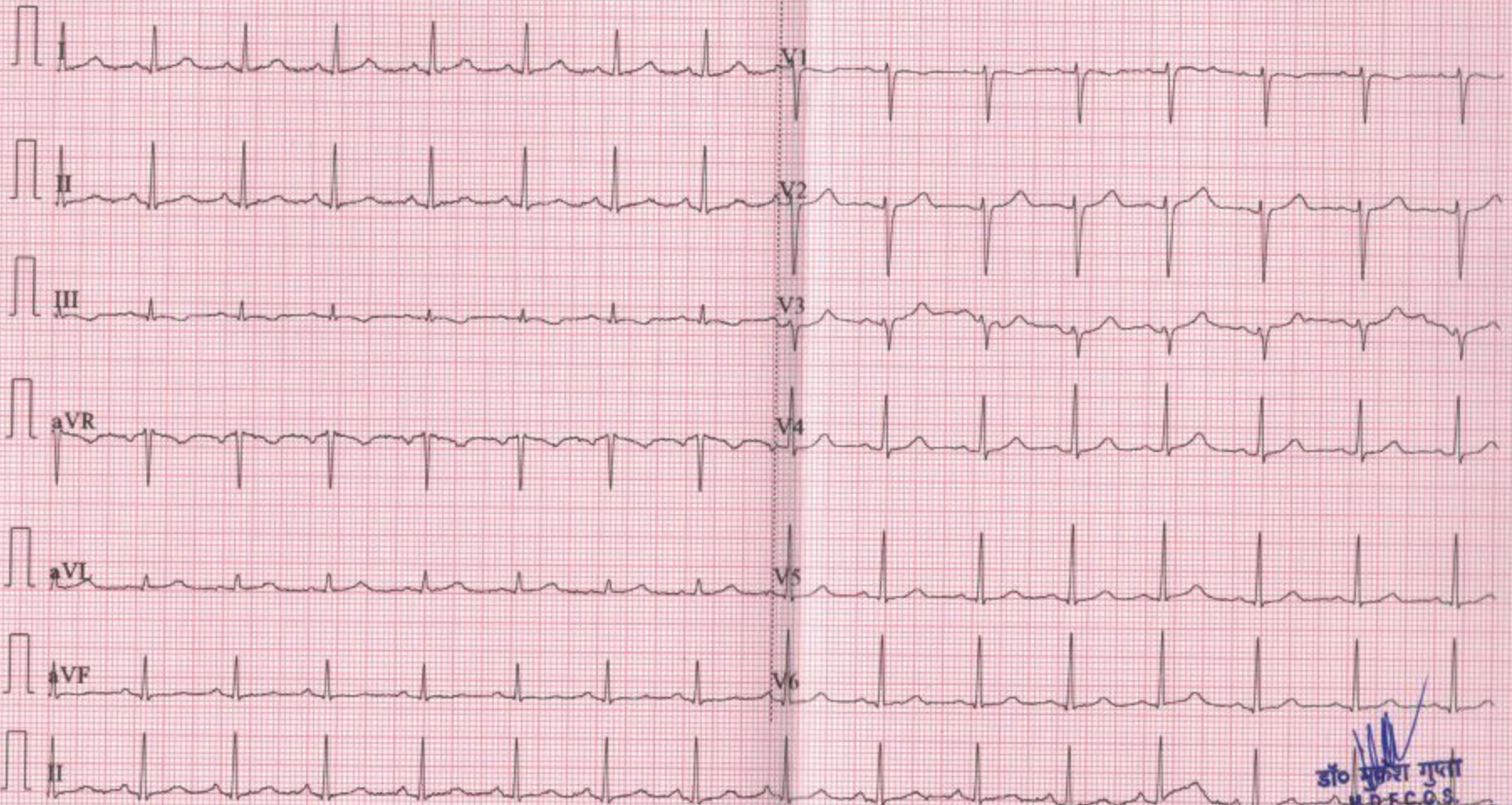

डॉ० मुकेश गुप्ता  
 M.D.F.C.C.S.  
 फिजिशियन एवं मयुमेड रोग विशेषज्ञ  
 दक्ष हॉस्पिटल, जलघर  
 रजि० नं०-5423/16262

R



8cm

4cm