

PT. Name : Mrs..NIKITA KUMARI Date : 23-11-2023
 F/H Name : TANMOY SAKAR OPD NO : 5
 Age / Gender : 32 Y / F Mobile No : 9832626677
 UHID No : 23-10282 Fees : 0.00
 Consultant : DEVENDRA VAISHNAV Bill No : 23-31486
 Department : ANESTHESIOLOGY
 Doctor Reg No : MP-10124
 Address : , 16 INDRA LOK NAGAR,RATLAM

1. Height	2. Weight	3.BMI	4.Build	5. Pulse Rate/min	6. Blood Pressure
Cms	Kgs		Normal	89	110/60
158	72.0	28.87	Under weight	80-98r	
			Over weight	7.Respiratory Rate/min	20
8. Visual Acuity Whether he/she falls in the category of visually impaired					
Eye	Vision		9. Dental /Oral Hygiene		
Right	6/6		32/82		
Left	6/6				

Rx
 X-ray - done
 Blood Sample - done
 ECG
 Urine - done
 Eye - done
 Pap Smear Done

Happy with result
 P2 Co

10. Conclusion:	GD HOSPITAL	
11. Recommendations:	Tests	80, Feet Road, Ratnapur, Ratlam Reg - NH/1985/JUN/2016 Rohini ID-8900080354630

P2 Corning Box health checked.

C12. Pt Home and complications

01E

02. 200

T-02R

P-891min

30-110169 m

SB2-99210

CNT-525

PS-2353E

CNT-Consist

RBS-275mbal

Abdic. 11.6 mbal R

BIL BID

Turn. Calibornim 1

1-0-1

RBS check.

FBS. @ 3:00 hr

PPBS pre lunch, post lunch

pre dinner, post dinner.



LABORATORY REPORT



Name :	Ms Nikita	Registration on :	23-Nov-2023 17:41
Lab ID :	112312501072	Histo / Cyto No :	C3N08675
Sex/Age :	Female / 32 Years	Collected on :	23-Nov-2023 17:41
Ref. By :	Dr Devendra Valshnav	Approved on :	27-Nov-2023 13:49
Location :	G Y Foundation@Ratlam	Sample Type :	LBC
Branch :	125. Lab SAWPL MP Ratlam Maharshi Ved Vyas colony		

CYTOPATHOLOGY REPORT

Specimen :
PAP Smear - Conventional Method.

Gross Description :
2 smears are received.

Diagnosis :
Satisfactory for evaluation.
Endocervical / transformation zone component is seen.
Negative for intraepithelial lesion or malignancy.

----- End Of Report -----

Harshad



Dr. Harshad Parmar

Dr. Ilesh Safi

Dr. Nidhi S Mishra

Page 1 of 1

Sterling Accuris Pathology Laboratory

M.D. Pathology

MD Pathology

Laboratory: Arlhant Pathology Laboratory, 125, Ved Vyas Colony, Ratlam, Madhya Pradesh - 457001.

Printed on: Digitally authenticated report.

Printed on :



Name : Mrs. NIKITA KUMARI	UHID.No : 23-10282	IPD/OPD: OPD
Age/Sex : 32 Y / F	Accession No. : 20231123024	Category : MEDIWHEEL
Consultant : DEVENDRA VAISHNAV	Bill / IPD No. : 23-31570	



Registration No



Accession No

HAEMATOLOGY REPORT

Sample Collected: 23-Nov-2023 3:41 PM

Sample Type: EDTA BLOOD

Test Name	Results	Unit	Biological Reference Range
Haemoglobin	12.6	gm/dl	12-16
Total Red Blood Count	4.80	Millions/cumm	3.5-5.5
Haematocrite	39.0	%	36.0-51.0
MCV	81.25	fl	77-95
MCH	26.25	pg	26-32
MCHC	32.31	g/dl	30-36
Total Leukocyte Count	5900	cells/cumm	4,000-11,000
Neutrophils	58	%	40-70
Lymphocytes	38	%	20-45
Eosinophils	02	%	2.0-6.0
Monocytes	02	%	2.0-8.0
Basophils	00	%	0-0.1%
Platelet	1.50	lakhs/cmm	1.5-4.5
Erythrocyte Sedimentation Rate			
ESR	16	mm	0-20
BLOOD GROUP			
ABO	O		
Rh TYPE	POSITIVE		

Remarks :

DR. LEKHRAJ PATIDAR

• Home Collection Facility Available •

Note : Diagnostic test have technical limitation. | For technical disparity repeated examination are required.
No legal liability is accepted. | Clinical correlation is requested. This test is not valid for medico-legal purpose.



Name : Mrs. NIKITA KUMARI
Age/Sex : 32 Y / F
Consultant : DEVENDRA VAISHNAV

UHID.No : 23-10282
Accession No. : 20231123024
Bill / IPD No. : 23-31570

IPD/OPD: OPD
Category : MEDIWHEEL



Registration No



Accession No

BIOCHEMISTRY

Sample Collected: 23-Nov-2023 3:41 PM

Sample Type: SERUM

Test Name	Results	Unit	Biological Reference Range
LIPID PROFILE.			
TOTAL CHOLESTROL	164.6	mg/dl	0-200
TRIGLYCERIDES.	130.3	mg/dl	0-150
CHOLESTEROL HDL	48.20	mg/dl	35-85
CHOLESTEROL LDL	90.34	mg/dl	0-130
CHOLESTEROL VLDL	26.06	mg/dl	10-30
TOTAL CHOLESTEROL HDL RATIO	3.41	%	3-4.4
CHOLESTEROL LDL CHOLESTEROL HDL RATIO	1.87	%	0.1-3.0
LIVER FUNCTION TEST (LFT)			
Serum Bilirubin (Total)	0.89	mg/dl	0.1-1.0
Serum Bilirubin (Direct)	0.40	mg/dl	0.0-0.2
Serum Bilirubin (Indirect)	0.49	mg/dl	0.0-0.8
SGOT (AST)	28.12	U/L	9-40
SGPT (ALT)	25.83	U/L	9-40
Alkaline Phosphatase	187.2	U/L	100-250
Total Protein	7.20	g/dL	6.3-8.2
Albumin	4.29	g/dl	3.5-5.0
Globulin	2.91	g/dl	0-5
Albumin Globulin Ratio	1.47	Ratio	1.0-2.3
BLOOD SUGAR (FASTING)	319.6	mg/dl	70 - 110
BLOOD UREA NITROGEN	12.10	mg/dl	5-25
Serum Creatinine	0.75	mg/dl	0.70-1.40
Uric Acid	2.36	mg/dl	2.0-7.0

Remarks :

DR. LEKHRAJ PATIDAR

• Home Collection Facility Available •

Note : Diagnostic test have technical limitation. | For technical disparity repeated examination are required.
No legal liability is accepted. | Clinical correlation is requested. This test is not valid for medico-legal purpose.

of sensitivity and
the laboratory.
riving at

GD Pathology

जी.डी. पथोलॉजी

Reg. No. CL/1058/AUG-2020



gdpathologylab@gmail.com
www.gdhospitals.com
80 Feet Road, Ratnapuri, Ratlam (M.P.)
97524-50505, 91110-13321

Name : Mrs. NIKITA KUMARI	UHID. No. : 23-10282	IPD/OPD Status : OPD
Age/Sex : 32 Y/Female	Lab No. : 20231123024	consultant : Dr.DEVENDRA VAISHNAV
Ref. Dr.	Receipt no : 23-31570	Location/Bed.No : ,

Collected at: 23/11/2023 15:41:00

Report Gen at:



HAEMATOLOGY REPORT



Accession No

Registration No

SAMPLE TYPE : SERUM

Investigations	Result	Unit	Biological Reference Interval
T3 (Total Triiodothyronine)	1.89	nmol/L	1.23-3.07
T4 (Total Thyroxine)	109.4	nmol/L	66-181
TSH (Thyroid Stimulating Hormone)	2.37	mIU/L	0.30-4.2

TECHNOLOGIST

• Home Collection Facility Available •

Dr. LEKHRAJ PATIDAR

Note : Diagnostic test have technical limitation. | For technical disparity repeated examination are required.
No legal liability is accepted. | Clinical correlation is requested. This test is not valid for medico-legal purpose.

GD Pathology

जी.डी. पथोलॉजी

Reg. No. CL/1058/AUG-2020



gdpathologylab@gmail.com
www.gdhospitals.com
80 Feet Road, Ratnapuri, Ratlam (M.P.)
97524-50505, 91110-13321

Name : Mrs. NIKITA KUMARI	UHID. No. : 23-10282	IPD/OPD Status : OPD
Age/Sex : 32 Y/Female	Lab No. : 20231123024	consultant : Dr.DEVENDRA VAISHNAV
Ref. Dr.	Receipt no : 23-31570	Location/Bed.No : ,

Collected at: 23/11/2023 15:41:00



Accession No

BIOCHEMISTRY

Report Gen at:



Registration No

SAMPLE TYPE : EDTA BLOOD

Investigations	Result	Unit	Biological Reference Interval
HbA1C (GLYCOSYLATED Hb)	11.60	%	4.0- 6.0 %

HbA1C

HbA1C

4.0-6.0%

Good control 6-7%

Fair control 7-8%

Poor control >8%

Estimated Blood Glucose (ABG)

97-126 mg/dl

126-154 mg/dl

154-183 mg/dl

183 mg/dl

TECHNOLOGIST

• Home Collection Facility Available •

Dr. LEKHRAJ PATIDAR

Note : Diagnostic test have technical limitation. | For technical disparity repeated examination are required.
No legal liability is accepted. | Clinical correlation is requested. This test is not valid for medico-legal purpose.

of sensitivity and
the laboratory.

GD Pathology

जी.डी. पथोलॉजी

Reg. No. CL/1058/AUG-2020



gdpathologylab@gmail.com
www.gdhospitals.com
80 Feet Road, Ratnapuri, Ratlam (M.P.)
97524-50505, 91110-13321

Name : Mrs. NIKITA KUMARI	UHID. No. : 23-10282	IPD/OPD Status : OPD
Age/Sex : 32 Y/Female	Lab No. : 20231123024	consultant : Dr.DEVENDRA VAISHNAV
Ref. Dr.	Receipt no : 23-31570	Location/Bed.No. ;

Collected at: 23/11/2023 15:41:00



Accession No

CLINICAL PATHOLOGY

Report Gen at:



Registration No

SAMPLE TYPE : URINE,

Investigations	Result	Unit	Biological Reference Interval
PHYSICAL EXAMINATION.			
QUANTITY	20ML		
COLOUR.	PALE YELLOW	-	-
APPEARANCE	S.TURBID	-	-
PH	ACIDIC		
SPECIFIC GRAVITY	1.010		
CHEMICAL EXAMINATION.			
Urine Sugar	PRESENT(++)	-	NIL
Urine Albumin	TRACE		
BS/BP	ABSENT		ABSENT
KETONE.	ABSENT		ABSENT
MICROSCOPIC EXAMINATION.			
PUS CELLS	1-3	/hpf	0-4
EPITHELIAL CELLS	4-5	/HPF	0-2
RBC,	NIL	/HPF	0-2
CASTS	ABSENT	-	-
CRYSTALS	ABSENT	/HPF	-
BACTERIA	ABSENT		
YEAST	ABSENT		

TECHNOLOGIST

• Home Collection Facility Available •

Dr. LEKHRAJ PATIDAR

Note : Diagnostic test have technical limitation. | For technical disparity repeated examination are required.
No legal liability is accepted. | Clinical correlation is requested. This test is not valid for medico-legal purpose.



**Arihant
Pathology Laboratory**



Scan QR code to check
report authenticity



MC-2202



Prabhdyldabtbhatcenes

Passport No :

LABORATORY TEST REPORT



Patient Information	Sample Information	Client/Location Information
Name : Ms Nikita Kumari Sex/Age : Female / 32 Y Ref. Id : Ref. By : Dr Devendra Vaishnav	Lab Id : 112312501079 Registration on : 23-Nov-2023 17:45 Collected at : non SAWPL Collected on : 23-Nov-2023 17:45 Sample Type : Serum	Client Name : G Y Foundation@Ratlam Location : Approved on : 24-Nov-2023 12:38 Status : Final Printed On : 24-Nov-2023 12:39 Process At : 1. NRL SAWPL Gujarat Ahmedabad Paldi

Biochemistry

Test	Result	Unit	Biological Ref. Interval
GGT L-y-Glytamy-p-nitroanilide	15.0	U/L	12 - 43

----- End Of Report -----

Dr. Purvish Darji

Dr. Purvish Darji
MD(Path)

Dr. Sanjeev Shah
MD Path

Dr. Yash Shah
MD Path

This is an Electronically Authenticated Report.

Page 1 of 1

Sterling Accuris Pathology Laboratory
Laboratory: (Arihant Pathology Laboratory), 15, Ved Vyas Colony, Ratlam, Madhya Pradesh - 457001
Ph.: 07412-297458

Sterling Accuris Pathology Laboratory
info@sterlingaccuris.com | Website: www.sterlingaccuris.com | Follow us on:
01-108, First Floor, Sankalp Square - 2 Nr. Old Sharda Mandir Cross Roads, Jalidram Mandir
Railway Crossing Ellisbridge Ahmedabad Gujarat-380 006

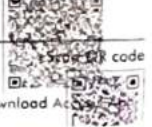

Download At



GD Hospital

गीतादेवी हॉस्पिटल

Hospital Reg. No. NH/1985/JUN-2016



PESHCO 2020 - 2960



info@gdhospitals.com
www.gdhospitals.com



+91-97524 50505
+91-91110 13321



80 Feet Road, Ratnapuri,
Ratlam (M.P.) 457001

Date : 23/11/2023....

ECHO REPORT

Name:- : NIKITA KUMARI AGE 32 Y SEX - FEMALE

- All cardiac chambers are normal in size.
- All cardiac valves are normal.
- Aortic root & PA are normal.
- No RWMA.
- Normal LV systolic function (LVEF 62%)
- IAS & IVS are intact.
- Pericardium is normal.
- No clot /Thrombus / Vegetation.

DOPPLER:

- No significant gradient across all valves .
- Normal flow across all valves.

IMPRESSION

- No RWMA
- Normal LV systolic function
- LVEF 62%

DR. BHARAT KUMRAWAT

MD MEDICINE

PT. NAME	MRS.NIKITA KUMARI	AGE /SEX/	32YEARS /FEMALE
REF. BY	DR.DEVENDRA VAISHNAV GD HOSPITAL, RATLAM	DATE	23/11/2023

ULTRASOUND WHOLE ABDOMEN

Liver is normal in size (13.4cm) and echotexture. Hepatic venous system appear normal. No focal lesion is seen. Intra and extra hepatic biliary radicles are not dilated. Portal vein and CBD are normal in caliber.

Gall bladder is normal in size & shape. Its lumen is echofree and nonlithiastic.

Pancreas is normal in size outline & echo pattern.

Spleen is normal in size (7.3cm) and echo pattern.

Right kidney is normal in size (10.3x3.7cm), shape and echogenicity with smooth outline. Central pelvicalyceal sinus and corticomedullary ratio are normal. No calculus seen.

Left kidney is normal in size (10.1x4.1cm), shape and echogenicity with smooth outline. Central pelvicalyceal sinus and corticomedullary ratio are normal. No calculus seen.

Urinary bladder is normal in shape & contour. Its wall is normal. Both V.U.J. are clear.

Uterus is anteverted, appears normal in size (measures 6.0x2.8CM) and shape. Myometrial echotexture appears normal. No focal lesion seen. Cervix appears normal.

Endometrium measures - 9.7mm.

Both ovaries are normal in size, shape & echotexture.

No adnexal mass or cyst is seen. No free fluid is seen in pouch of douglas.

IVC and abdominal aorta are normal in caliber .No evidence of intra abdominal lymphadenopathy. No evidence of ascites is seen.

IMPRESSION: Ultrasound whole abdomen study shows:

No significant abnormality seen in present scan.

DR ANUGRAH PATERIA
(Radiologist)

It is a professional opinion, not valid for medico legal purpose.

Facility: MRI, CT SCAN, 4D Sonography, Colour Doppler

PT. NAME	MRS.NIKITA KUMARI	AGE /SEX/	32YEARS /FEMALE
REF. BY	DR.DEVENDRA VAISHNAV GD HOSPITAL, RATLAM	DATE	23/11/2023

ULTRASOUND WHOLE ABDOMEN

Liver is normal in size (13.4cm) and echotexture. Hepatic venous system appear normal. No focal lesion is seen. Intra and extra hepatic biliary radicles are not dilated. Portal vein and CBD are normal in caliber.

Gall bladder is normal in size & shape. Its lumen is echofree and nonlithiastic.

Pancreas is normal in size outline & echo pattern.

Spleen is normal in size (7.3cm) and echo pattern.

Right kidney is normal in size (10.3x3.7cm), shape and echogenicity with smooth outline. Central pelvicalyceal sinus and corticomedullary ratio are normal. No calculus seen.

Left kidney is normal in size (10.1x4.1cm), shape and echogenicity with smooth outline. Central pelvicalyceal sinus and corticomedullary ratio are normal. No calculus seen.

Urinary bladder is normal in shape & contour. Its wall is normal. Both V.U.J. are clear.

Uterus is anteverted, appears normal in size (measures 6.0x2.8CM) and shape. Myometrial echotexture appears normal. No focal lesion seen. Cervix appears normal.

Endometrium measures - 9.7mm.

Both ovaries are normal in size, shape & echotexture.

No adnexal mass or cyst is seen. No free fluid is seen in pouch of douglas.

IVC and abdominal aorta are normal in caliber .No evidence of intra abdominal lymphadenopathy. No evidence of ascites is seen.

IMPRESSION: Ultrasound whole abdomen study shows:

No significant abnormality seen in present scan.

DR ANUGRAH PATERIA
(Radiologist)

It is a professional opinion, not valid for medico legal purpose.

DDY DIAGNOSTIC CENTRE, RATLAM.



GD Hospital

गीतादेवी हॉस्पिटल

Hospital Reg. No. NH/1985/JUN-2016



info@gdhospitals.com
www.gdhospitals.com



+91-97524 50505
+91-91110 13321



80 Feet Road, Ratnapuri,
Ratlam (M.P.) 457001

Date: 23/11/2023

Patient Name:- : Nikita Kumari 32 year female

X-RAY-CHEST (PA VIEW)

FINDINGS:-

Bilateral lung fields are normal,

The pleural spaces are normal.

Both hila are normal in size have equal density and bear normal relations

The heart and trachea are central in position and no mediastinal abnormal

No mediastinal abnormality visible

The cardiac size is normal.

The domes of diaphragm are normal in position and show smooth outline.

IMPRESSION:-

No significant abnormality seen

DR. ANUGRAH PATERIA

MBBS, MD

Consultant Radiologist.

R

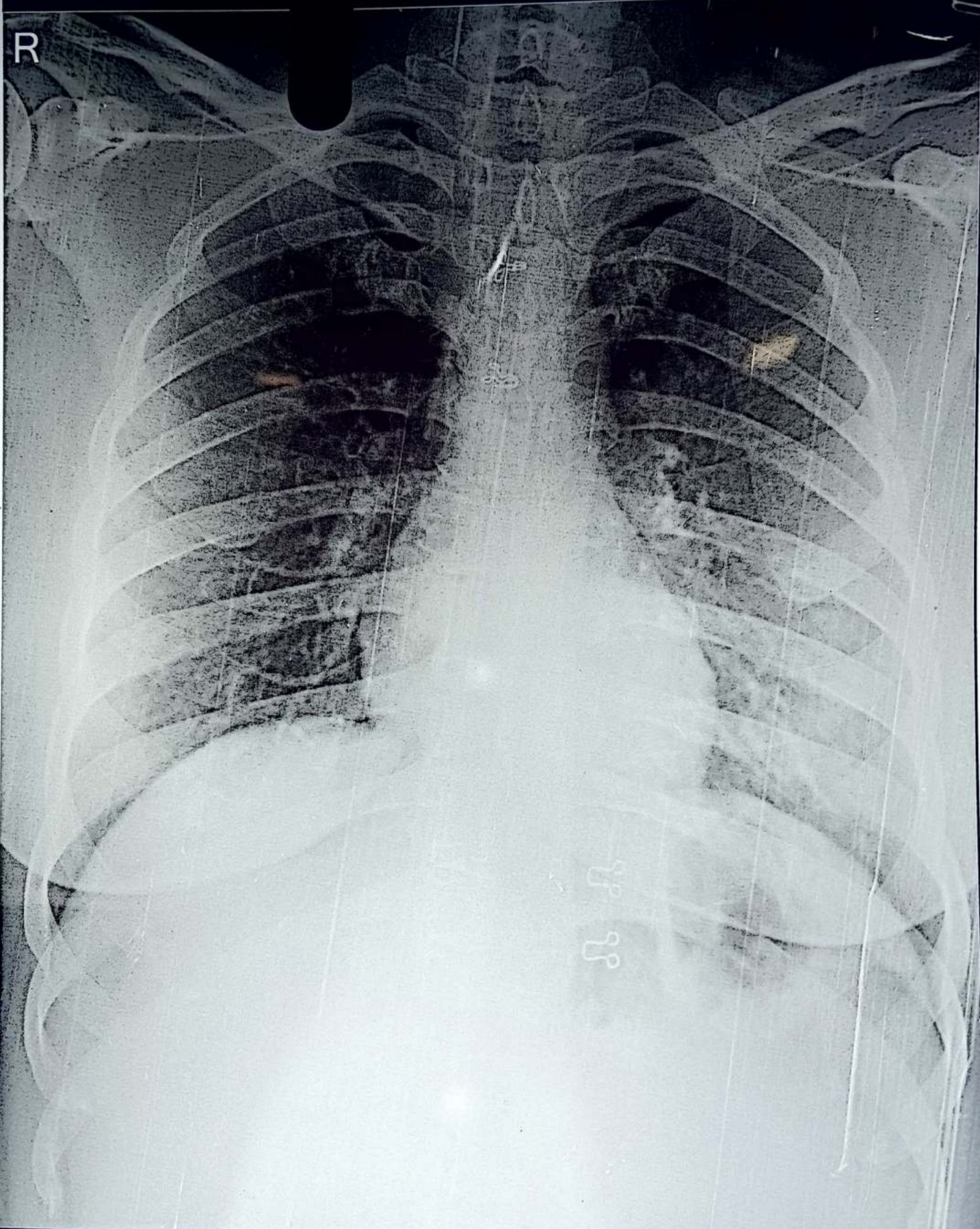

MRS NIKITA KUMARI 32Y 23-10282 CHEST PA 23/11/2023
GD HOSPITAL 80FEET ROAD RATNPURI, RATLAM PH:9111013321

ID :

Name :

Age : Years

Gender :

BP : (mmHg)

Weight: Kgs

Date : 23/11/23
12:19 PM

Note :

VESTA 3011
{Ver 3.15.33}

www.rmsindia.com

10 mm/mV 25 mm/s

Mrs Nikita Kumari Age 32y female

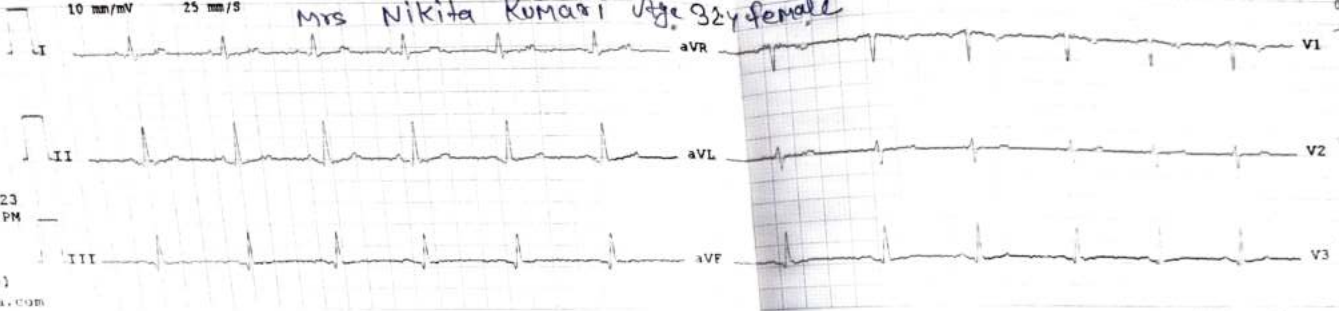

0.05-35 Hz 50 Hz

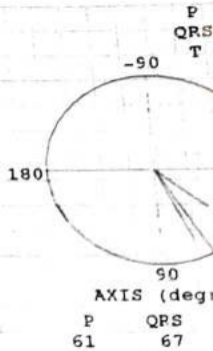

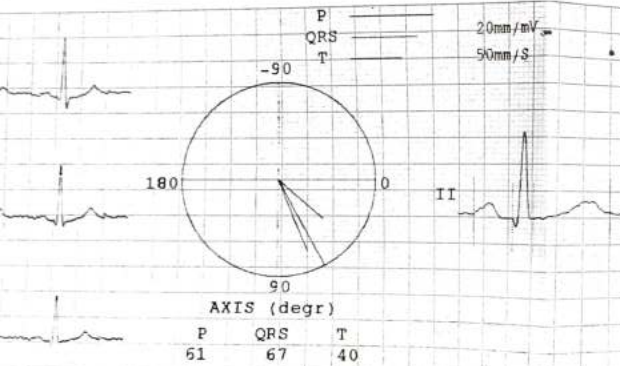

Parameters

HR	: 78 BPM
QRS DUR	: 87 mS
QT INT	: 380 mS
QTc INT	: 433 mS
PR INT	: 156 mS
RR INT	: 769 mS
QT/QTc	: 87 %
QT/RR	: 49 %
RV5/SV1	: 0.95/0.47 mV

Adult Interpretation Report:
 Sinus Rhythm
 Normal Sinus Rhythm ECG

(Physician Comment)

Dr.

Note: Results may be clinically correlated