



# MEDIWHEEL HEALTH

Appointment Date:- 23-12-2023  
Name of Client:- Mrs. Sonika Kumari  
Age / Gender:- 37 Years / Female  
Phone No. 8433280485

## TEST DETAILS ARE BELOW

Please login to your account to confirm the same.  
Also you mail us for confirmation Package  
Name: Medi-wheel Full Body Health Checkup Male  
Includes (37 )Tests Tests included in this Package: Ecg,  
TSH, X-ray Chest, Stress Test (tmt)/ 2d Echo, Blood  
Sugar Postprandial, A:g Ratio, Blood Group, Total  
Cholesterol, Triglycerides, Fasting Blood Sugar,  
Ultrasound Whole Abdomen , Glycosylated  
Haemoglobin (hba1c), Hdl, Vldl, Urine Analysis, LDL,  
Total Protine, General Consultation, HDL/ LDL ratio,  
GGT(Gamma-glutamyl Transferase), Eye Check-up  
consultation, ALP (ALKALINE PHOSPHATASE), Uric  
Acid, AST/ALT Ratio, Serum Protein, CBC with ESR,  
Stool Analysis, Urine Sugar Fasting, Urine Sugar PP, T3,  
T4, Cholesterol Total / HDL Ratio, BUN,  
BUN/Creatinine Ratio, Bilirubin Total & Direct and  
Indirect, Albumin, Globulin

**HEBSUR HOSPITAL**  
Deshnagar, HUBLI-580 029.  
Ph: 0836/2355699, 4250871

Date:- 23 / 12 /2023

**FITNESS CERTIFICATE**

**Mediwheel Health Checkup Insurances**

This is to certify that Mrs. Sonika Kumari Age 37yrs, Female was examined at our centre for Medical Fitness she does not carry any contagious disease. And she is found to be mentally fit.

Hight	:	153
Weight	:	48 Kg
Chest	:	81 To 88
Abdomen	:	76
B. P. Reading	:	100 / 70 mmgh
Pulse / Min	:	71 / Min

Medical Officer,

**Dr. N. I. Hebsur. M S**  
Hebsur Hospital,  
Deshpande Nagar,  
Hubli.

**Dr. N. I. Hebsur**  
M.S.  
Medical Officer,  
**HEBSUR HOSPITAL,**  
Deshpande Nagar, HUBLI-29.  
Reg. No. 31764



भारतीय विशिष्ट पहचान प्राधिकरण  
Unique Identification Authority of India



Print Date: 12/07/2023

Address: C/O: Nitin Kumar, P B No 06,  
Kalburgi Mansion Lamington Road, Hubli,  
Hubli, Dharwad, Karnataka, 580020



5522 2584 5666



1947



help@uidai.gov.in



www.uidai.gov.in



भारत सरकार  
Government of India



Issue Date: 08/05/2015



Sonika Kumari  
DOB: 10/07/1986  
Female

5522 2584 5666

मेरा आधार, मेरी पहचान

**Dr. N. I. Hebsur**  
Medical Officer, M.S.  
HEBSUR HOSPITAL,  
Deshpande Nagar, HUBLI-29.  
Reg. No. 31764

# HEBSUR HOSPITAL

A Multi Speciality & Research Centre, Narayan Deshpande Nagar,  
HUBLI - 580029

Phone No: 0836 2355699, 4250871, 2352616

Email\_ID: hebsurgeon@yahoo.com

Patient ID: 2023120120

Name: Mrs. sonika

Sex: F

Date: 23-Dec-2023

Ref By: SELF

Study: PELVIS ULTRASONOGRAPHY

Examined By: Dr. Nagarekha N Hebsur MBBS, DGO



Dr. N. I. Hebsur

Medical Officer, M.S.

HEBSUR HOSPITAL,  
Deshpande Nagar, HUBLI-29.

Reg. No. 31764

HEBSUR HOSPITAL

Deshpande Nagar,

HUBLI-580 029.

ph: 0836-2355699, 4250871



**HEBSUR HOSPITAL**

MULTI SPECIALITY CENTRE  
A SPECIAL CENTRE FOR LAPROSCOPIC SURGERY

'Narayan' Deshpande Nagar,  
HUBLI-580 029.  
Tel : 0836-(Hos) 2355699,  
5250871 / 2257354  
E-mail : hebsurgeon@yahoo.co.in

PATIENT : *Sonika kumar!*

AGE : *37* SEX : *Female*

REF. : *B0 B*

DATE : *23/12/23*

**THANKS FOR THE REFERRANCE**  
**ABDOMEN ULTRASONUGRAPHY REPORT**

LIVER : NORMAL IN SIZE AND ECHOTEXTURE,  
NO EVIDENCE OF SOL/BILIARYDILATATION

GB : SHOWS NORMAL LUMEN, NO EVIDENCE  
OF CALCULUS.

SPLEEN : NORMAL IN SIZE AND ECHOTEXTURE.

PANCREAS : NO EVIDENCE OF PARENCHYMAL PATHOLOGY

KIDNEYS : BOTH THE KIDNEYS ARE NORMAL IN SIZE AND  
ECHOTEXTURE. NO EVIDENCE OF  
HYDRONEPHROSES

UB : WELL DISTENDED, NO EVIDENCE OF CALCULUS

UTERUS : ANTEVERTED NORMAL IN SIZE AND ECHOTEXTURE  
ENDOMETRIAL ECHOREFLECTIVITY IS MAINTAINED

OVARIES : LEFT OVARY NORMAL  
RIGHT OVARY - NORMALY  
NO EVIDENCE OF FREE FLUID /  
LYMPHADENOPATHY.

NO EVIDENCE OF FREE FLUID/LYMPHADENOPATHY.

**PLEASE NOTE :**

All anomalies can not be detected by Ultrasound.  
Ultrasound has certain limitations.

*Dr. S. S. S. S.*  
*@ smdy*  
**HEBSUR HOSPITAL**  
Deshpande Nagar,  
HUBLI-580 029.  
ph: 0836-2355699, 4250871

**X-RAY NO. 101**

**Date:- 23 / 12 / 2023**

**Client Name: Mrs. Sonika Kmari**

**Age: 37 Years      Gender / Female**

**Ref Doctor : Dr. N. I. Hebsur**

## **HEBSUR HOSPITAL**

### **X-RAY - CHEST - PA VIEW**

- LUNG FIELDS ARE CLEAR
- CARDIAL SHADOW IS NORMAL
- BOTH CP ANGLES ARE CLEAR

**Impression: Normal Chest X-Ray Report.**

**Dr. N. I. Hebsur**  
M.S.  
Medical Officer,  
HEBSUR HOSPITAL,  
Deshpande Nagar, HUBLI-39.  
Reg. No. 31764



# DISHA

*Direction for Better Health*

## DIAGNOSTICS

*Fully Computerized Diagnostic Centre*

### HEBSUR HOSPITAL

Opp. State Bank of India,  
Deshpande Nagar, HUBLI.  
Ph: (Hospital) 0836-2355699  
Lab - 9035071970  
Email: disha2001diagnostics@gmail.com

CLIENT NAME: Mrs : SONIKA KUMARI

DATE 23.12.2023

AGE /GENDER : 37/FEMALE

LAB REG NO : 889/23

#### BIO CHEMISTRY REPORT

FASTING BLOOD GLUCOSE:	84.0 mg/dl	60 – 120 mg/dl
POST PRANDIAL BLOOD GLUCOSE	133.0 mg/dl	80-160 mg/dl
SR.CREATININE	0.99 mg/dl	0.8 – 1.4 mg/dl
BLOOD UREA NITROGEN ( BUN)	13.0 mg/dl	10 – 20 mg/dl
URIC ACID	3.6mg dl	2.0 – 7.2 mg/dl
<b><u>LIVER PROFILE:</u></b>		
S.BILIRUBIN TOTAL	0.7mg/dl	0.0 – 1.0 mg/dl
S.BILIRUBIN DIRECT	0.2 mg/dl	0.0 – 0.2 mg/dl
S.BILIRUBIN INDIRECT	0.5mg/dl	0.1 – 1.0 mg/dl
S G O T	15.3 IU/L	8 – 37 IU/L
S G P T	18.4 IU/L	6 – 40 IU/L
ALKALINE PHOSPHATE	98.0 IU/L	60 – 140 IU/L
TOTAL PROTEINS	6.6gm/dl	6.0 – 8.5 gm/dl
Serum ALBUMIN	4.1 gm/dl	3.8 – 5.0 gm/dl
GLOBULIN	2.5gm/dl	2.3 - 3.5 gm/dl
G G P T	21.0 U/L	20 – 45 U/L



### HEBSUR HOSPITAL

Deshpande Nagar,  
HUBLI-580 029.  
PH: 0836-2355699, 4250871





**DISHA**  
*Direction for Better Health*  
**DIAGNOSTICS**  
*Fully Computerized Diagnostic Centre*

**HEBSUR HOSPITAL**

Opp. State Bank of India,  
 Deshpande Nagar, HUBLI.  
 Ph: (Hospital) 0836-2355699  
 Lab - 9035071970  
 Email: disha2001diagnostics@gmail.com

CLIENT NAME: Mrs : SONIKA KUMARI

DATE 23.12.2023

AGE /GENDER : 37/FEMALE

LAB REG NO : 889/23

**COMPLETE HEMOGRAM**

HAEMOGLOBIN 12.7gm/dl 12.5 – 15.0 gm/dl

TOTAL WBC COUNT 6,000-cells/cumm 4,000 – 10,000 cells/cumm

**WBC DIFFERENTIAL COUNT:**

NEUTROPHIL	58%	40 – 75 %
LYMPHOCYTES	38%	25 – 45 %
EOSINOPHILS	04%	01 – 05 %
MONOCYTES	00 %	02 – 08 %
BASOPHILS	00 %	00 – 01%

R B C COUNT 4.9/cumm 4.5 – 5.5 million/cumm

PLATELATE COUNT 2.7 akh /cumm 1.5 – 4.0 lakh/cumm

E S R 05mm at 1<sup>st</sup> hr 00 – 15 mm at 1<sup>st</sup> hr

PACKED CELL VOLUME (PCV) 40.7 % 37 – 49 %

M C V 82.6 l 80 – 100 fl

M C H 28.1pg 27 – 32 pg

M C H C 29.6 gm/dl 32 – 38 gm/dl

BLOOD GROUP/RH: "A" POSITIVE

*B/S*  
**HEBSUR HOSPITAL**  
 Deshpande Nagar,  
 HUBLI-580 029.  
 Ph: 0836-2355699, 4250871





# DISHA

*Direction for Better Health*

## DIAGNOSTICS

*Fully Computerized Diagnostic Centre*

### HEBSUR HOSPITAL

Opp. State Bank of India,  
Deshpande Nagar, HUBLI.  
Ph: (Hospital) 0836-2355699  
Lab - 9035071970  
Email: disha2001diagnostics@gmail.com

CLIENT NAME: Mrs : SONIKA KUMARI

DATE 23.12.2023

AGE / GENDER : 37/FEMALE

LAB REG NO : 889/23

#### LIPID PROFILE

CHOLESTEROL:	158.0 mg/dl	Desirable: less than 200.0 mg/dl Borderline: 200 – 240 mg/dl Elevated: More than 240.0 mg/dl
TRIGLYCERIDES:	102.0 mg/dl	Desirable: less than 200.0 mg/dl Borderline: 150 – 199.0 mg/dl Elevated: More than 200.0 mg/dl
H D L	45.0 mg%	Border line: 35 – 60 mg/dl Desirable: More than 60.0 mg/dl High risk : Less than 35.0 mg/dl
L D L	104.0 mg%	Desirable: less than 130.0 mg/dl Borderline: 130 – 159.0 mg/dl Elevated: More than 160.0 mg/dl
V L D L	22.0 mg%	Less than 30.0 mg/dl
CHOL / HDL RATIO	3.6	Desirable: 3.3 – 4.4 Borderline: 4.4 - 11 Elevated: More than 11.0
LDL / HDL RATIO	2.7	Desirable 0.5 – 3.0 Borderline: 3.1 – 6.0 Elevated: More than 6.0

  
**HEBSUR HOSPITAL**  
Deshpande Nagar,  
HUBLI-580 029.  
Ph: 0836-2355699, 4250871





# DISHA

*Direction for Better Health*

## DIAGNOSTICS

*Fully Computerized Diagnostic Centre*

### HEBSUR HOSPITAL

Opp. State Bank of India,  
Deshpande Nagar, HUBLI.  
Ph: (Hospital) 0836-2355699  
Lab - 9035071970  
Email: disha2001diagnostics@gmail.com

CLIENT NAME: Mrs : SONIKA KUMARI

DATE 23.12.2023

AGE /GENDER : 37/FEMALE

LAB REG NO : 889/23

#### HORMONE REPORT

<u>PARAMETER</u>	<u>OBSERVED VALUE</u>	<u>REFERENCE RANGE</u>
<b><u>THYROID PROFILE</u></b>		
TOTAL TRIIODOTHYNNINE T3	0.91 ng/ml	0.6 – 1.81 ng/dl
TOTAL THROXINE T4	7.0 ng/dl	3.2 – 12.6 ng/dl
THYROID STIMULATION HORMONE TSH	1.0mIU/ml	0.35 – 4.9 mIU/ml

#### BIO CHEMISTRY REPORT

HBA1C	5.4%	3.5 – 6.0 % - Normal 6.0 – 7.2 % - Good control 7.2 – 9.0 % - Fair control More than 9.0 % - Poor control
-------	------	--

  
**HEBSUR HOSPITAL**  
 Deshpande Nagar,  
 HUBLI-580 029.  
 Ph: 0836-2355699, 4250876





# DISHA

*Direction for Better Health*

## DIAGNOSTICS

*Fully Computerized Diagnostic Centre*

### HEBSUR HOSPITAL

Opp. State Bank of India,  
Deshpande Nagar, HUBLI.  
Ph: (Hospital) 0836-2355699  
Lab - 9035071970  
Email: disha2001diagnostics@gmail.com

CLIENT NAME: Mrs : SONIKA KUMARI

DATE 23.12.2023

AGE /GENDER : 37/FEMALE

LAB REG NO : 889/23

### URINE EXAMINATION

#### PHYSICAL

VOLUME	2.0 ml
APPEARANCE	AMBER YELLOW
SEDIMENT	CLEAR
REACTION	ACIDIC
SPECIFIC GRAVITY	1.010

#### CHEMICAL

PROTEIN	ABSENT
GLUCOSE	ABSENT
KETONES	ABSENT
OCCULT BLOOD	ABSENT
BILE SALT	ABSENT
BILE PIGMENT	ABSENT
UROBILINOGEN	ABSENT

#### MICROSCOPY

PUS CELLS	OCCASIONAL
RBC	NIL
CASTS	NIL
CRYSTALS	NIL
EPITHELIAL CELLS	NIL

#### STOOL EXAMINATION

APPEARANCE	SEMI SOLID
------------	------------

#### MICROSCOPY:

PUS CELLS	NIL
RBC	NIL
OVA, CYST	NIL

*B. S.*  
**HEBSUR HOSPITAL**  
Deshpande Nagar,  
HUBLI-580 029.  
Ph: 0836-2355699, 4250871



DateTime: 2023-12-23 10:52:30

ID :  
Name: sonika kumari  
Sex : Female  
Divisions:

Age : 37 Years  
BP : 100/70 mmHg  
Bed No. :

Hospital : hebsur hospital  
Height : 153 cm  
Weight : 48 kg  
Hospital No. :

HR 74 bpm  
P Dur/PR int 104/151ms  
QRS Dur 81 ms  
QT/QTc int 360/400 ms  
P/QRS/T axis 39/50/40 °

RV5/SV1 amp 1.077/O.423mV  
RV5+SV1 amp 1.500mV  
RV6/SV2 amp 1.141/O.198mV

**Ech Normal...**  
**HEBSUR HOSPITAL**  
Deshnagar,  
HU-111330 029.  
Ph: 084-353699, 4250871

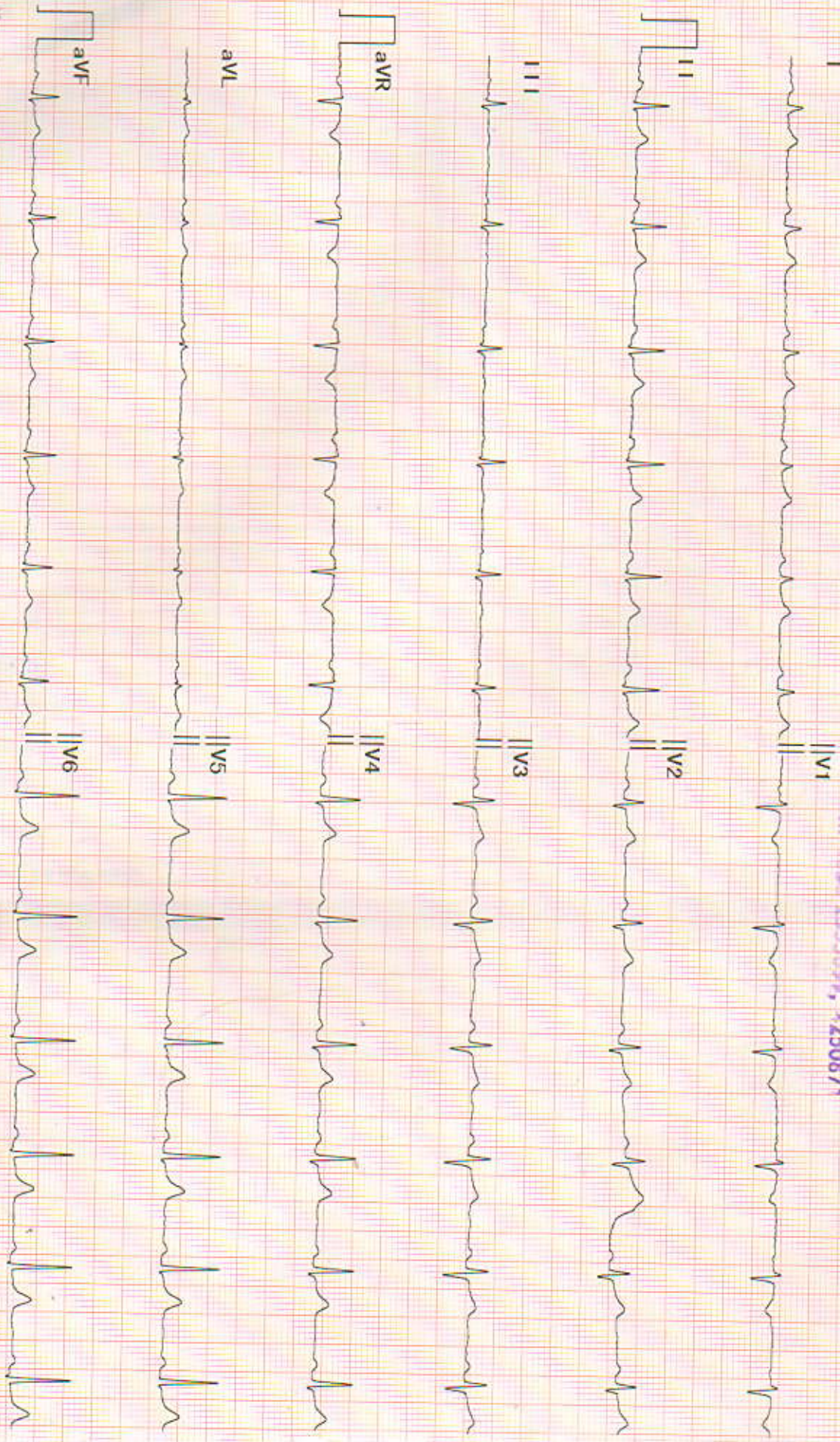

Diagnosis for reference, ask your doctor to confirm  
AUTO PRINT 6X2 74bpm 10 mm/mV 0.50Hz-25Hz 25 mm/sec

SW

CE

Confirmed by

## Echocardiography and Colour Doppler Study Report

Patient Name: <i>Sonika -k</i>	AGE: <i>37/F</i>	Years:
DR <i>N. Hebsur</i> Thanks for referral	Date: <i>23/2/23</i>	

M Mode	Normal Range		Normal Range
IVSd: <i>11</i> cm	0.6-1.0cm	RVDd: <i>1.5</i> cm	0.7-2.1cm
LVIDd: <i>4.3</i> cm	3.8-5.8cm	Aorta: <i>2.6</i> cm	2.3-3.2cm
Pwd: <i>1.0</i> cm	0.6-1.0cm	LA: <i>2.7</i> cm	1.8-4.0cm
LVIDs: <i>2.7</i> cm	2.2-4.0cm	EF: <i>63</i> %	52-74%

**Chambers:** Left ventricle: Normal

Right ventricle: Normal

Left Atrium: Normal.

Right Atrium: Normal

**Valves:** Mitral Valve: Normal

Aortic Valve: Normal

Pulmonary Valve: Normal

Tricuspid Valve: Normal.

Septae: Normal.

**Great Arteries:** Normal. Aorta: Normal. Pulmonary Artery: Normal.

**Doppler Study:**

Mitral Valve: Normal

Aortic Valve: Normal

Tricuspid Valve: Normal

Pulmonary Valve: Normal

LV Systolic function: Normal

LV Diastolic dysfunction:

LV wall motion Abnormality:

Clots/Vegetation: --

**IMPRESSION:**

*Normal study  
@ LVEF 63%  
No RUMA  
No valvular abnormalities  
No TDS/DAN*

**Dr. N. I. Hebsur**  
M.D. (Cardiac), M.S.  
HEBSUR HOSPITAL,  
Deshbande Nagar, HUBLI-29.  
Reg. No. 31764



**DR. SHARAT. M. VIJAPUR** M.B.B.S., M.D.  
D.M. CARDIOLOGY, FSCAI  
Consultant Interventional Cardiologist