



सत्यमेव जयते
भारत सरकार



आधार

भारत सरकार
Government of India

भारतीय विशिष्ट ओળખાણ પ્રાધિકરણ
Unique Identification Authority of India

નામોંકન ક્રમ સંખ્યા/ Enrolment No.: 0000/00760/29530

To
લુણાવત મંગપતિ
Lunavath Mangapathi
B 304 Shantikunj Residency,
Beside Senior citizen hall,
VTC: Bardoli,
PO: Bardoli,
District: Surat,
State: Gujarat,
PIN Code: 394601,
Mobile: 9480353778

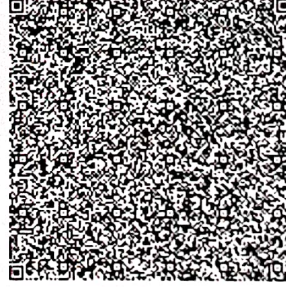

Signature Not Verified

Digitally signed by S
UNIQUE IDENTIFICATION
AUTHORITY OF INDIA 05
Date: 2023.12.29 10:17:02
GMT+05:30

તમારો આધાર નંબર / Your Aadhaar No. :

3385 1062 3540

VID : 9185 4823 1159 3668

મારો આધાર, મારી ઓળખ



ભારત સરકાર

Government of India



આધાર

Aadhaar no. issued: 27/05/2012



લુણાવત મંગપતિ
Lunavath Mangapathi
જન્મ તારીખ/DOB: 19/08/1993
પુરુષ/ MALE

આધાર એ ઓળખની પુરાવા છે, નાગરિકતા અથવા જન્મ તારીખની નહીં.
તેની વિધેય માત્ર યકામતરી (ઓનલાઇન પ્રમાણીકરણ અથવા ઓફલાઇન
ક્રીડ/ઓફલાઇન એક્ટિવેશન) રીતે તારીખ અથવા જન્મ તારીખ
Aadhaar is proof of Identity, not of citizenship
or date of birth. It should be used with verification (online
authentication, or scanning of QR code / offline XML).

3385 1062 3540

મારો આધાર, મારી ઓળખ

Details as on: 23/12/2023



Scanned with OKEN Scanner

प्रति,

समन्वयक,
Mediwheel (Arcofemi Healthcare Limited)
हेल्पलाइन नंबर: 011-41195959

महोदय/ महोदया,

विषय: बैंक ऑफ़ बड़ौदा के कर्मचारियों के लिए वार्षिक स्वास्थ्य जांच।

हम आपको सूचित करना चाहते हैं कि हमारे कर्मचारी जिनका विवरण निम्नानुसार हैं हमारे करार के अनुसार आपके द्वारा उपलब्ध कराई गई कैशलेस वार्षिक स्वास्थ्य जांच सुविधा का लाभ लेना चाहते हैं।

	कर्मचारी विवरण
नाम	MR. MANGAPATHI LUNAVATH
क.कू.संख्या	118563
पदनाम	CREDIT
कार्य का स्थान	TEKISSETTY PALAYAM
जन्म की तारीख	19-08-1993
स्वास्थ्य जांच की प्रस्तावित तारीख	23-12-2023
बुकिंग संदर्भ सं.	23D118563100079228E

यह अनुमोदन/ संस्तुति पत्र तभी वैध माना जाएगा जब इसे बैंक ऑफ़ बड़ौदा के कर्मचारी आईडी कार्ड की प्रति के साथ प्रस्तुत किया जाएगा। यह अनुमोदन पत्र दिनांक 14-12-2023 से 31-03-2024 तक मान्य है। इस पत्र के साथ किए जाने वाले चिकित्सा जांच की सूची अनुलग्नक के रूप में दी गई है। कृपया नोट करें कि उक्त स्वास्थ्य जांच हमारी टाई-अप व्यवस्था के अनुसार कैशलेस सुविधा है। हम अनुरोध करते हैं कि आप हमारे कर्मचारी के स्वास्थ्य जांच संबंधी आवश्यकताओं पर उचित कार्रवाई करें तथा इस संबंध में अपनी सर्वोच्च प्राथमिकता तथा सर्वोत्तम संसाधन उपलब्ध कराएं। उपर्युक्त सारणी में दी गई कर्मचारी कूट संख्या एवं बुकिंग संदर्भ संख्या का उल्लेख अनिवार्य रूप से इनवॉइस में किया जाना चाहिए।

हम इस संबंध में आपके सहयोग की अपेक्षा करते हैं।

भवदीय,

हस्ता/-

(मुख्य महाप्रबंधक)

मानव संसाधन प्रबंधन विभाग

बैंक ऑफ़ बड़ौदा

(नोट: यह कंप्यूटर द्वारा जनरेट किया गया पत्र है। हस्ताक्षर की आवश्यकता नहीं है। कृपया किसी भी स्पष्टीकरण के लिए Mediwheel (Arcofemi Healthcare Limited) से संपर्क करें।)

LETTER OF APPROVAL / RECOMMENDATION

To,

The Coordinator,
Mediwheel (Arcofemi Healthcare Limited)
Helpline number: 011- 41195959

Dear Sir / Madam,

Sub: Annual Health Checkup for the employees of Bank of Baroda

This is to inform you that the following employee wishes to avail the facility of Cashless Annual Health Checkup provided by you in terms of our agreement.

PARTICULARS	EMPLOYEE DETAILS
NAME	MR. MANGAPATHI LUNAVATH
EC NO.	118563
DESIGNATION	CREDIT
PLACE OF WORK	TEKISSETTY PALAYAM
BIRTHDATE	19-08-1993
PROPOSED DATE OF HEALTH CHECKUP	23-12-2023
BOOKING REFERENCE NO.	23D118563100079228E

This letter of approval / recommendation is valid if submitted along with copy of the Bank of Baroda employee id card. This approval is valid from **14-12-2023** till **31-03-2024** The list of medical tests to be conducted is provided in the annexure to this letter. Please note that the said health checkup is a **cashless facility** as per our tie up arrangement. We request you to attend to the health checkup requirement of our employee and accord your top priority and best resources in this regard. The EC Number and the booking reference number as given in the above table shall be mentioned in the invoice, invariably.

We solicit your co-operation in this regard.

Yours faithfully,

Sd/-

Chief General Manager
HRM Department
Bank of Baroda

(Note: This is a computer generated letter. No Signature required. For any clarification, please contact Mediwheel (Arcofemi Healthcare Limited))

SUGGESTIVE LIST OF MEDICAL TESTS

FOR MALE	FOR FEMALE
CBC	CBC
ESR	ESR
Blood Group & RH Factor	Blood Group & RH Factor
Blood and Urine Sugar Fasting	Blood and Urine Sugar Fasting
Blood and Urine Sugar PP	Blood and Urine Sugar PP
Stool Routine	Stool Routine
Lipid Profile	Lipid Profile
Total Cholesterol	Total Cholesterol
HDL	HDL
LDL	LDL
VLDL	VLDL
Triglycerides	Triglycerides
HDL / LDL ratio	HDL / LDL ratio
Liver Profile	Liver Profile
AST	AST
ALT	ALT
GGT	GGT
Bilirubin (total, direct, indirect)	Bilirubin (total, direct, indirect)
ALP	ALP
Proteins (T, Albumin, Globulin)	Proteins (T, Albumin, Globulin)
Kidney Profile	Kidney Profile
Serum creatinine	Serum creatinine
Blood Urea Nitrogen	Blood Urea Nitrogen
Uric Acid	Uric Acid
HBA1C	HBA1C
Routine urine analysis	Routine urine analysis
USG Whole Abdomen	USG Whole Abdomen
General Tests	General Tests
X Ray Chest	X Ray Chest
ECG	ECG
2D/3D ECHO / TMT	2D/3D ECHO / TMT
Stress Test	Thyroid Profile (T3, T4, TSH)
PSA Male (above 40 years)	Mammography (above 40 years) and Pap Smear (above 30 years).
Thyroid Profile (T3, T4, TSH)	Dental Check-up consultation
Dental Check-up consultation	Physician Consultation
Physician Consultation	Eye Check-up consultation
Eye Check-up consultation	Skin/ENT consultation
Skin/ENT consultation	Gynaec Consultation

30 Years

L.MANGAPATHI
Male

12/23/2023 10:08:00 AM

Rate 73 . Sinus rhythm.....normal P axis, V-rate 50- 99
 . Lateral infarct, recent.....Q>35, ST>.05, T neg, V5-V6 I aVL
 PR 158 . Baseline wander in lead(s) V1
 QRSD 100
 QT 382
 QTc 421

--AXIS--
 P 63
 QRS 83
 T 35

- ABNORMAL ECG -

12 Lead; Standard Placement

Unconfirmed Diagnosis

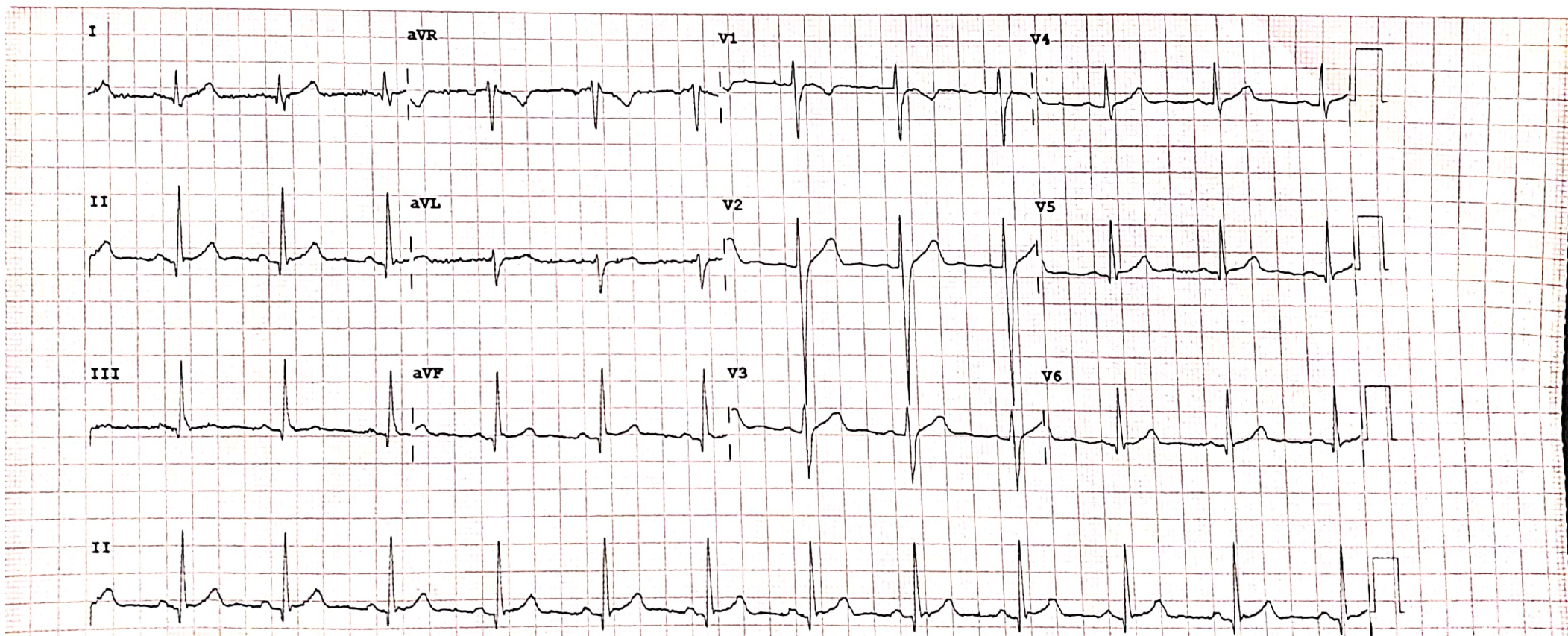

Device: Speed: 25 mm/sec Limb: 10 mm/mV Chest: 10.0 mm/mV

F 60~0.15-100 Hz 100B CL P?

011

PHILIPS

RECORDED IN NITRA



2D – ECHO CARDIOGRAM & COLOUR DOPPLER REPORT

Patient's Name : L.MANGA PATHI AGE / Sex : 30 Y/M Date: 23.12.2023 OP No: 88257

M-MODE:

LV: 4.7 X 3.0 cms EF : 65 %
LA: 3.1 cms
AO: 2.7 cms
IVS: 1.1 cms
PW: 1.1 cms

B-MODE:

LV: NO LV RWMA

LA: NORMAL	Mitral Valve : NORMAL
RA: NORMAL	Aortic Valve : NORMAL
RV: NORMAL	Tricuspid Valve: ; NORMAL
AO: NORMAL	Pulmonary Valve: ; NORMAL
PA: NORMAL	
IAS: Intact	
IVS: Intact	

PERICARDIUM: No PE

Colour Flow: ___ MR : NO AR: NO TR:NO PAH: NO

DOPPLER:

MV Flow: E>A AV Flow:1.2 M/s, PV Flow: 0.8 M/s, RVSP: 10 mmHg

IMPRESSION

NORMAL CARDIAC CHAMBERS & VALVES
NO LV RWMA
NORMAL LV FUNCTION
NO MR, NO AR, NO TR, NO PAH
NO VEGETATION/PE /CLOT.

G. S.P.

DR. S. Viswanatha Kartik MD, DM,
Dept. of Cardiology
Consultant Interventional Cardiologist.



Name: L. Mangapathi

Age/Sex: 30 Yrs/M

Ref Dr: Dr S.V.KARTIK MD,DM

Date: 23.12.2023

ULTRASONOGRAPHY OF ABDOMEN

- LIVER:** 12.4 cm Normal in size and texture.
No focal lesions noted. No intra-hepatic biliary dilatation.
- PORTAL VEIN:** Normal in calibre.
- GALLBLADDER:** Distended. Wall thickness is normal.
No calculi / peri cholecystic fluid collection.
- CBD:** Normal in calibre.
- PANCREAS:** Normal in size and texture.
No focal lesions / ductal dilatation / calcifications.
- SPLEEN:** 9.3 cm Normal in size and echotexture. No focal lesions.
- RETROPERITONEUM:** Aorta & IVC are normal in calibre.
No pre/para aortic lymphadenopathy. No obvious mass lesions at adrenal region.
- RIGHT KIDNEY:** 9.4 x 4.7 cm Normal in size, position and texture. No focal lesions.
No calculi / hydronephrosis.
- LEFT KIDNEY:** 9.4 x 4.8 cm Normal in size, position and texture. No focal lesions.
No calculi / hydronephrosis.
- URINARY BLADDER:** Distended. Mural thickness is normal. No Calculi.
- PROSTATE** : Normal.
- *No obvious pelvic pathology noted.
- *No free fluid noted in peritoneal cavity.
- *Multiple anterior abdominal wall lipomas.

CONCLUSION:

➤ *No significant abnormality noted.*

SUGGEST CLINICAL CORRELATION.

DR. CHHABASANI RAKESH
CONSULTANT RADIOLOGIST
CONSULTANT RADIOLOGIST
MBBS, DMRD
Reg.No: 62464

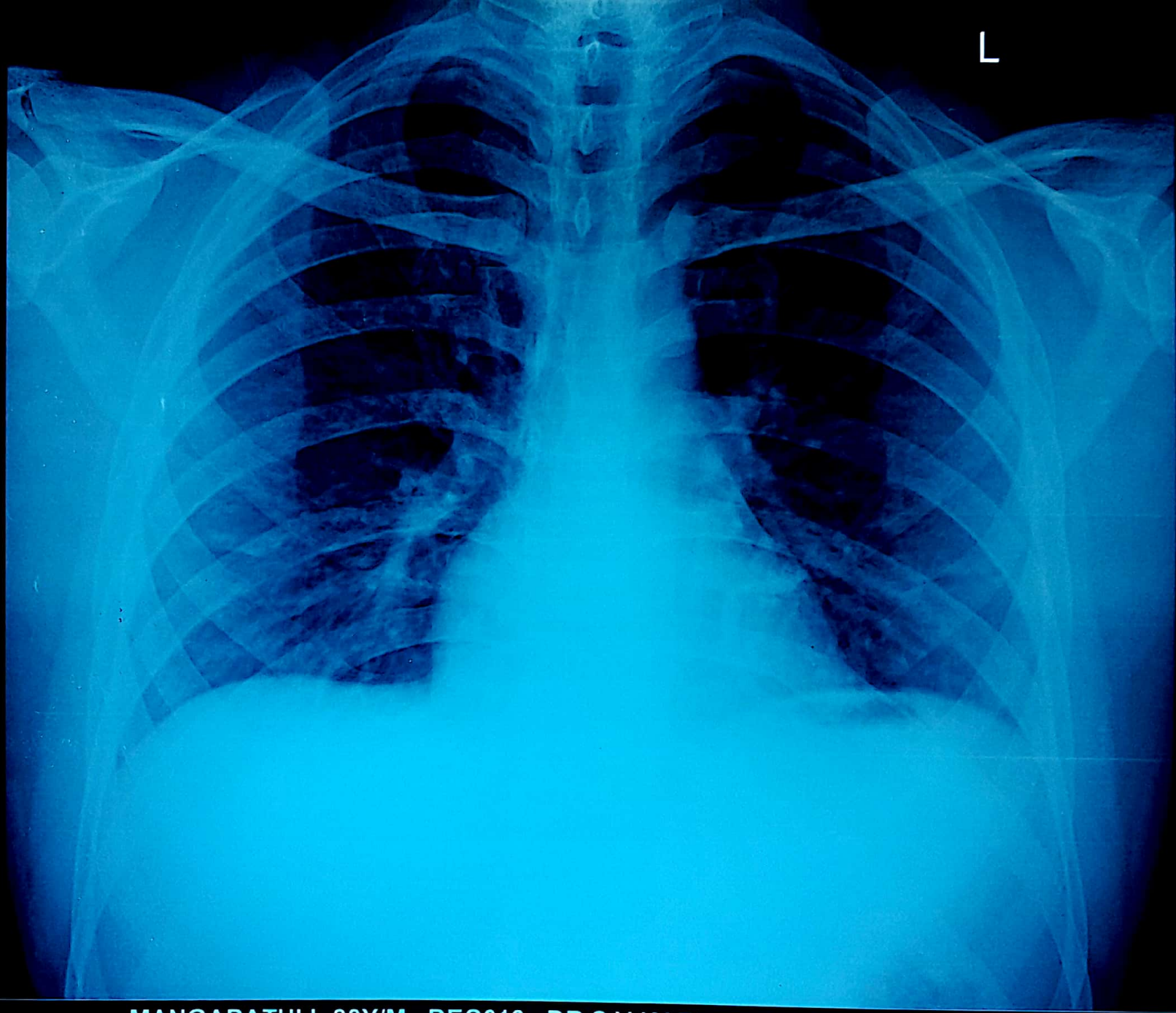

MANGAPATHI L 30Y/M DEC613 DR S V KARTIK CHEST PA 23-Dec-23
ANU INSTITUTE OF NEURO&CARDIAC SCIENCES, ENIKEPADU, VIJAYAWADA



Date: 23/12/23

Pt: L. Mangapathi

con: Dr. Spandana Madam (Dental)

C/C General Checkup

C/P Calculus ++
Stains +

R/P + Adv Scaling Mfg 2.



MRNO : ANU-N-230088257
Patient Name : Mr. L MANGAPATHI
Consultant : DR S VISWANATHA KARTIK
Address : S/O CHANDU, KHAMMAM

Token No :
Date : 23-12-2023
Sex / Age : Male / 30 Y
Department : DEPT OF CARDIOLOGY
Mobile No : +919480353778

30yr old gentleman
smoker⁺ / Alcoholic⁺
came for General checkup.

NO clp Angina, Dyspnea

CVS - S1S2⁺
Lungs - clear

wt: 72kg

SpO₂: 97

PR: 94

Bp: 110/70/60 mmHg

Hb - 15.2

TLC - 7.990

FB₁ / PPBS - 98 / 104

Ser_i - 0.9

HBA1C - 6.4

T.chole - 240.

TG - 185

LDL - 152

LFT - (N)

TSH - 1.3, CUB - (N)

Rx
Life style modification



Patent Name	Mr. L MANGAPATHI	Registration Date	23-12-2023 10 23
Age/Sex	30 Y/M	MR No	ANU-N-230088257
Department	DEPT OF CARDIOLOGY	Visit No	ANU-N-OP2325267
Doctor	DR S VISWANATHA KARTIK	Report Date	23-12-2023 13 06
Sample Date	23-12-2023 10 29	Specimen	BLOOD(EDTA)



DEPARTMENT OF HEMATOLOGY

Test Description	Result	Units	Reference Range
CBP (COMPLETE BLOOD PICTURE)			
HEAMOGLOBIN	15.2	gms%	Male : 13.0-18.0 Female: 12.0-15.0
T.W.B.C COUNT	7,990	cells/cumm	4000-11000
NEUTROPHILS	49	%	40-70
LYMPHOCYTES	42	%	20-40
EOSINOPHILS	04	%	03-06
MONOCYTES	05	%	03-07
ESR	05	mm/hr	5 - 15
RBC	5.80		4.5 - 6.0
PLATELET COUNT	2.16	lakhs/cumm	1.5 - 4.0
PCV	50.7	%	35 - 45
MCV	87.4	Fl	77 - 95
MCH	26.2	pg	25 - 33
MCHC	30.0	%	31 - 37

BLOOD GROUPING & RH TYPING

BLOOD GROUPING	" A "
RH TYPING	POSITIVE

*** End of Report ***

Hajavali
Lab Technician HAJAVALI

[Signature]
Authorized By

[Signature]
Dr Sreevani Baddipati
MBBS MD (Consultant Pathologist)



ANU Institute of
Neuro & Cardiac
Sciences

3-20/14, Main Road, Enikepadu, VIJAYAWADA - 521108
Ph : 0866 - 2843133, 2843733
E-mail : info@anuhospitals.com, www.anuneuroandcardiac.com

Patient Name	Mr. L MANGAPATHI	Registration Date	23-12-2023 10:23
Age/Sex	30 Y/M	MR No	ANU-N-230088257
Department	DEPT OF CARDIOLOGY	Visit No	ANU-N-OP2325267
Doctor	DR S VISWANATHA KARTIK	Report Date	23-12-2023 13:07
Sample Date	23-12-2023 10:29	Specimen	SERUM
		 ANU - N - 230088257	

DEPARTMENT OF BIOCHEMISTRY

Test Description	Result	Units	Reference Range
FBS (FASTING BLOOD SUGAR)	98	mg/dl	60 - 110
PPBS (POST PRANDIAL BLOOD SUGAR)	104	mg/dl	80 - 160
SERUM URIC ACID	5.1	mg/dl	2.6 - 7.2
SERUM CREATININE	0.9	mg/dl	0.5 - 1.5
GGT (Gama Glutamyl Transferase)	96	U/L	Adult : 12 - 58 Male : 15 - 73 Female : 12 - 43

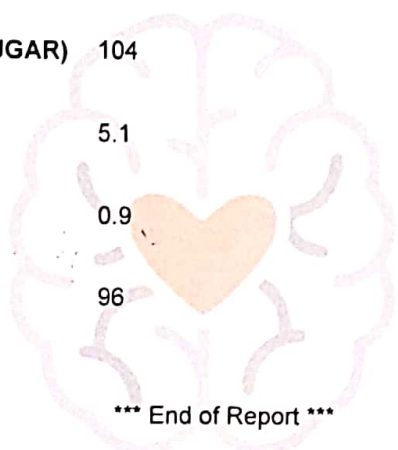

*** End of Report ***

HAJAVALI
Lab Technician:HAJAVALI

BSM
Authorized By

B. Sreevani
Dr Sreevani Baddiputi
MBBS,MD (Consultant Pathologist)



ANU Institute of
**Neuro & Cardiac
Sciences**

3-20/14, Main Road, Enikepadu, VUJAYAWADA - 521108

Ph : 0866 - 2843133, 2843733

E-mail : info@anuhospitals.com, www.anuneuroandcardiac.com

Patient Name	Mr. L MANGAPATHI	Registration Date	23-12-2023 10:23
Age/Sex	30 Y/M	MR No	ANU-N-230088257
Department	DEPT OF CARDIOLOGY	Visit No	ANU-N-OP2325267
Doctor	DR S VISWANATHA KARTIK	Report Date	23-12-2023 13:08
Sample Date	23-12-2023 10:29	Specimen	SERUM



DEPARTMENT OF BIOCHEMISTRY

HBA1C

Test Name	Obtained Value	Units	Bio-Ref-Interval
Glycosylated Hemoglobin (HbA1c)	6.4	%	< 5.7 - Non Diabetes 5.7-6.4 - Prediabetes > 6.5 - Diabetes
Estimated Average Glucose	137	mg/dl	

What is computerized HBA1C And its advantage over conventional HBA1C.

HBA1C is an excellent index of long term Diabetes control-over proceeding 90 days. Unlike the conventional glycosylated Haemoglobin test which measures total HBA1C, The specific HBA1C test is a true index of the average blood glucose control during previous 3 months. The separation of HBA1C is performed rapidly and precisely, without interference from Schiff base, Lipemia, temperature, pH or Normal samples.

Lab Technician:HAJAVALI

Authorized By

Dr Sreevani Baddiputi
MBBS,MD (Consultant Pathologist)



Patient Name	Mr. L MANGAPATHI	Registration Date	23-12-2023 10:23
Age/Sex	30 Y/M	MR No	ANU-N-230088257
Department	DEPT OF CARDIOLOGY	Visit No	ANU-N-OP2325267
Doctor	DR S VISWANATHA KARTIK	Report Date	23-12-2023 13:10
Sample Date	23-12-2023 10:29	Specimen	SERUM



A N U - N - 2 3 0 0 8 8 2 5 7

DEPARTMENT OF BIOCHEMISTRY

Test Description	Result	Units	Reference Range
LIPID PROFILE			
CHOLESTROL	240	mg/dl	10 - 200
TRIGLYCERIDES	185	mg/dl	40 - 160
HDL CHOLESTROL	40	mg/dl	35 - 79
LDL CHOLETROL	152	mg/dl	10 - 150
VLDL CHOLESTROL	48	mg/dl	15 - 45
CHOL/HDL	6.0		
LDL/HDL	3.8		

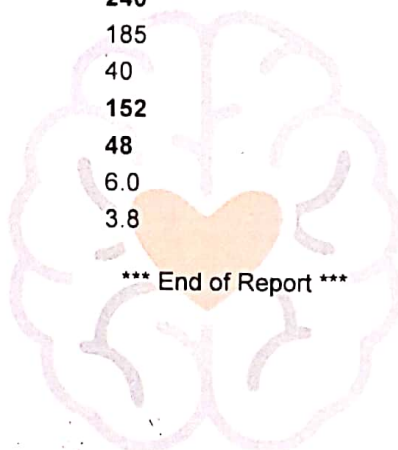

*** End of Report ***

Hajavali
Lab Technician:HAJAVALI

[Signature]
Authorized By

B. Sreevani
Dr Sreevani Baddiputi
MBBS,MD (Consultant Pathologist)



Patient Name	Mr. L MANGAPATHI	Registration Date	23-12-2023 10:23
Age/Sex	30 Y/M	MR No	ANU-N-230088257
Department	DEPT OF CARDIOLOGY	Visit No	ANU-N-OP2325267
Doctor	DR S VISWANATHA KARTIK	Report Date	23-12-2023 13:10
Sample Date	23-12-2023 10:29	Specimen	SERUM
		 ANU - N - 230088257	

DEPARTMENT OF BIOCHEMISTRY

Test Description	Result	Units	Reference Range
LIVER FUNCTION TEST (LFT)			
TOTAL BILIRUBIN	0.5	mg/dl	0.5 - 1.0
DIRECT BILIRUBIN	0.2	mg/dl	0.0 - 0.4
INDIRECT BILIRUBIN	0.3		
SGOT (AST)	47	IU/L	0 - 37
SGPT (ALT)	149	IU/L	0 - 42
Alkaline Phosphatase	71	IU/L	33 - 128
TOTAL PROTEINS	7.6	gm/dl	6.4 - 8.3
SERUM ALBUMIN	4.7	gm/dl	3.5 - 5.2
SERUM GLOBULIN	2.9	gm/dl	2.5 - 3.5
A/G RATIO	1.6		

*** End of Report ***

Lab Technician:HAJAVALI

Authorized By

Dr Sreevani Baddiputi
MBBS,MD (Consultant Pathologist)



Patient Name	Mr. L MANGAPATHI	Registration Date	23-12-2023 10:23
Age/Sex	30 Y/M	MR No	ANU-N-230088257
Department	DEPT OF CARDIOLOGY	Visit No	ANU-N-OP2325267
Doctor	DR S VISWANATHA KARTIK	Report Date	23-12-2023 13:18
Sample Date	23-12-2023 10:29	Specimen	SERUM



A N U - N - 2 3 0 0 8 8 2 5 7

DEPARTMENT OF BIOCHEMISTRY

T3,T4,TSH

Test Name	Obtained Value	Units	Bio-Ref-Interval	Method
Ti-Iodothyronine Total (TT3)	1.57	pg/mL	0.97 - 1.69	ECLIA
Thyroxine- Total (TT4)	8.44	ng/dL	5.53 - 11.0	ECLIA
Thyroid Stimulating Hormone (TSH)	1.372	IU/mL	0.465 - 4.68	ECLIA

Pregnancy			
	TSH(µIU/mL)	TT3 (pg/mL)	TT4(µg/dL)
Trimester	0.10-2.50	89.9-196.6	4.4-11.5
Trimester	0.2-3.00	86.1-217.4	4.9-12.2
Trimester	0.3-3.00	79.9-186	5.1-13.2

Remarks :

1.451 to 15 IU/mL - Suggested clinical co-relation or repeat the test with new sample as physiological factors can give falsely high TSH . 2.TSH values may be transiently altered because of non thyroidal illness like severe infections, liver disease, renal and heart failure, severe burns, trauma and surgery etc . 3. Drugs that decrease TSH values e.g. L-dopa, Glucocorticoids. Drugs that increase TSH values e.g. Iodine, Lithium, Amiodarone... Please note change in Biological Reference Interval . . . References : (1) Walsh JP, et al. Risk factors predicting hypothyroidism with autoimmune thyroid disease are female sex and baseline TSH levels combined with thyroid antibodies, Clinical thyroidology, volume 22, issue 2, Feb.2010 . (2) William L. Roberts, Gwendolyn A. McMillin, Carl A. Burtis, and David E. Brunts, Reference information for the clinical laboratory, Tietz fundamentals of Clinical chemistry Chapter 45, Part 6, Page 861.

HAJAVALI
Lab Technician:HAJAVALI

ESW
Authorized By

B. Sreevani
Dr Sreevani Baddiputi
MBBS, MD (Consultant Pathologist)



ANU Institute of
Neuro & Cardiac
Sciences

3-20/14, Main Road, Enikepadu, VIJAYAWADA - 521108
Ph : 0866 - 2843133, 2843733
E-mail : info@anuhospitals.com, www.anuneuroandcardiac.com

Patient Name	Mr. L MANGAPATHI	Registration Date	23-12-2023 10:23
Age/Sex	30 Y/M	MR No	ANU-N-230088257
Department	DEPT OF CARDIOLOGY	Visit No	ANU-N-OP2325267
Doctor	DR S VISWANATHA KARTIK	Report Date	23-12-2023 13:18
Sample Date	23-12-2023 10:29	Specimen	SERUM
			

DEPARTMENT OF BIOCHEMISTRY

Total PSA (Prostate Specific Antigen)

Test Name	Obtained Value	Units	Bio-Ref-Interval	Method
Total PSA (Prostate Specific Antigen)	0.403	ng/mL	0.0 – 4.0	ECLIA

Comments:

- Prostate (PSA) is a single chain glycoprotein normally found in the epithelial cells lining the Acini and ducts of the Prostate Gland.
- PSA is a neutral Serine Protease of 240 amino acids involved in the lysis of seminal coagulum. PSA is detected in the serum of males with normal benign hypertrophic, and malignant prostate tissue.
- PSA is not detected in the serum of males without Prostate tissue or in the serum of most females. PSA levels increases in men with cancer of the Prostate Gland.

Correlate Clinically.

Lab Technician: HAJAVALI

Authorized By

Dr Sreevani Baddiputi
MBBS, MD (Consultant Pathologist)



Patient Name	Mr. L MANGAPATHI	Registration Date	23-12-2023 10:23
Age/Sex	30 Y/M	MR No	ANU-N-230088257
Department	DEPT OF CARDIOLOGY	Visit No	ANU-N-OP2325207
Doctor	DR S VISWANATHA KARTIK	Report Date	23-12-2023 11:30
Sample Date	23-12-2023 10:29	Specimen	URINE



DEPARTMENT OF PATHOLOGY

Test Description	Result	Units	Reference Range
CUE (COMPLETE URINE EXAMINATION)			
Colour	Colourless		
Appearance	Clear		
Reaction	6.5		
Specific Gravity	1.010		
Urine Albumin	NIL		
Sugar	NIL		
Bile Salts	NEGATIVE		
Bile Pigments	NEGATIVE		
Ketone Bodies	NEGATIVE		
Pus Cells	2 - 4	HPF	
Epithelial Cells	NIL	HPF	
RBC	NIL	HPF	
Casts	NIL		
Crystals	NIL		
Others	NIL		

*** End of Report ***

HAJAVALI
Lab Technician:HAJAVALI

SGU
Authorized By

B. Sreevani
Dr Sreevani Baddiputi
MBBS,MD (Consultant Pathologist)