

Patient Name	: Mr.NALABOLU KARTHEEK	Collected	: 16/Dec/2023 08:20AM
Age/Gender	: 37 Y 7 M 24 D/M	Received	: 16/Dec/2023 09:08AM
UHID/MR No	: CKON.0000422450	Reported	: 16/Dec/2023 11:35AM
Visit ID	: CKONOPV624131	Status	: Final Report
Ref Doctor	: Dr.SELF	Sponsor Name	: ARCOFEMI HEALTHCARE LIMITED
Emp/Auth/TPA ID	: 656555666669		

DEPARTMENT OF HAEMATOLOGY

ARCOFEMI - MEDIWHEEL - FULL BODY ANNUAL PLUS MALE - 2D ECHO - PAN INDIA - FY2324

Test Name	Result	Unit	Bio. Ref. Range	Method
HEMOGRAM , WHOLE BLOOD EDTA				
HAEMOGLOBIN	14.8	g/dL	13-17	Spectrophotometer
PCV	43.60	%	40-50	Electronic pulse & Calculation
RBC COUNT	4.82	Million/cu.mm	4.5-5.5	Electrical Impedance
MCV	90	fL	83-101	Calculated
MCH	30.7	pg	27-32	Calculated
MCHC	33.9	g/dL	31.5-34.5	Calculated
R.D.W	11.7	%	11.6-14	Calculated
TOTAL LEUCOCYTE COUNT (TLC)	6,900	cells/cu.mm	4000-10000	Electrical Impedance
DIFFERENTIAL LEUCOCYTIC COUNT (DLC)				
NEUTROPHILS	54	%	40-80	Electrical Impedance
LYMPHOCYTES	33	%	20-40	Electrical Impedance
EOSINOPHILS	04	%	1-6	Electrical Impedance
MONOCYTES	09	%	2-10	Electrical Impedance
BASOPHILS	00	%	<1-2	Electrical Impedance
ABSOLUTE LEUCOCYTE COUNT				
NEUTROPHILS	3726	Cells/cu.mm	2000-7000	Calculated
LYMPHOCYTES	2277	Cells/cu.mm	1000-3000	Calculated
EOSINOPHILS	276	Cells/cu.mm	20-500	Calculated
MONOCYTES	621	Cells/cu.mm	200-1000	Calculated
PLATELET COUNT	430000	cells/cu.mm	150000-410000	Electrical impedance
ERYTHROCYTE SEDIMENTATION RATE (ESR)	10	mm at the end of 1 hour	0-15	Modified Westergren
PERIPHERAL SMEAR				

RBC :Normocytic Normochromic.

WBC : TLC and DLC Within normal limits.

PLATELETS :Thrombocytosis

Page 1 of 15



Dr.Sukumar Sannidhi
MD(Path)
Consultant Pathologist



Patient Name	: Mr.NALABOLU KARTHEEK	Collected	: 16/Dec/2023 08:20AM
Age/Gender	: 37 Y 7 M 24 D/M	Received	: 16/Dec/2023 09:08AM
UHID/MR No	: CKON.0000422450	Reported	: 16/Dec/2023 11:35AM
Visit ID	: CKONOPV624131	Status	: Final Report
Ref Doctor	: Dr.SELF	Sponsor Name	: ARCOFEMI HEALTHCARE LIMITED
Emp/Auth/TPA ID	: 656555666669		

DEPARTMENT OF HAEMATOLOGY

ARCOFEMI - MEDIWHEEL - FULL BODY ANNUAL PLUS MALE - 2D ECHO - PAN INDIA - FY2324



Dr.Sukumar Sannidhi
MD(Path)
Consultant Pathologist

Patient Name : Mr.NALABOLU KARTHEEK	Collected : 16/Dec/2023 08:20AM
Age/Gender : 37 Y 7 M 24 D/M	Received : 16/Dec/2023 09:08AM
UHID/MR No : CKON.0000422450	Reported : 16/Dec/2023 11:41AM
Visit ID : CKONOPV624131	Status : Final Report
Ref Doctor : Dr.SELF	Sponsor Name : ARCOFEMI HEALTHCARE LIMITED
Emp/Auth/TPA ID : 656555666669	

DEPARTMENT OF HAEMATOLOGY

ARCOFEMI - MEDIWHEEL - FULL BODY ANNUAL PLUS MALE - 2D ECHO - PAN INDIA - FY2324

Test Name	Result	Unit	Bio. Ref. Range	Method
BLOOD GROUP ABO AND RH FACTOR , WHOLE BLOOD EDTA				
BLOOD GROUP TYPE	B			Forward & Reverse Grouping with Slide/Tube Aggluti
Rh TYPE	POSITIVE			Forward & Reverse Grouping with Slide/Tube Agglutination



Dr. Sukumar Sannidhi
MD(Path)
Consultant Pathologist



Patient Name : Mr.NALABOLU KARTHEEK	Collected : 16/Dec/2023 08:20AM
Age/Gender : 37 Y 7 M 24 D/M	Received : 16/Dec/2023 09:08AM
UHID/MR No : CKON.0000422450	Reported : 16/Dec/2023 10:04AM
Visit ID : CKONOPV624131	Status : Final Report
Ref Doctor : Dr.SELF	Sponsor Name : ARCOFEMI HEALTHCARE LIMITED
Emp/Auth/TPA ID : 656555666669	

DEPARTMENT OF BIOCHEMISTRY

ARCOFEMI - MEDIWHEEL - FULL BODY ANNUAL PLUS MALE - 2D ECHO - PAN INDIA - FY2324

Test Name	Result	Unit	Bio. Ref. Range	Method
GLUCOSE, FASTING , NAF PLASMA	103	mg/dL	70-100	GOD - POD

Comment:

As per American Diabetes Guidelines, 2023

Fasting Glucose Values in mg/dL	Interpretation
70-100 mg/dL	Normal
100-125 mg/dL	Prediabetes
≥126 mg/dL	Diabetes
<70 mg/dL	Hypoglycemia

Note:

- The diagnosis of Diabetes requires a fasting plasma glucose of > or = 126 mg/dL and/or a random / 2 hr post glucose value of > or = 200 mg/dL on at least 2 occasions.
- Very high glucose levels (>450 mg/dL in adults) may result in Diabetic Ketoacidosis & is considered critical.



Dr. Sukumar Sannidhi
MD(Path)
Consultant Pathologist

Patient Name	: Mr.NALABOLU KARTHEEK	Collected	: 16/Dec/2023 10:55AM
Age/Gender	: 37 Y 7 M 24 D/M	Received	: 16/Dec/2023 01:24PM
UHID/MR No	: CKON.0000422450	Reported	: 16/Dec/2023 01:44PM
Visit ID	: CKONOPV624131	Status	: Final Report
Ref Doctor	: Dr.SELF	Sponsor Name	: ARCOFEMI HEALTHCARE LIMITED
Emp/Auth/TPA ID	: 656555666669		

DEPARTMENT OF BIOCHEMISTRY

ARCOFEMI - MEDIWHEEL - FULL BODY ANNUAL PLUS MALE - 2D ECHO - PAN INDIA - FY2324

Test Name	Result	Unit	Bio. Ref. Range	Method
GLUCOSE, POST PRANDIAL (PP), 2 HOURS , SODIUM FLUORIDE PLASMA (2 HR)	104	mg/dL	70-140	GOD - POD

Comment:

It is recommended that FBS and PPBS should be interpreted with respect to their Biological reference ranges and not with each other.

Conditions which may lead to lower postprandial glucose levels as compared to fasting glucose levels may be due to reactive hypoglycemia, dietary meal content, duration or timing of sampling after food digestion and absorption, medications such as insulin preparations, sulfonylureas, amylin analogues, or conditions such as overproduction of insulin.



Dr.Sukumar Sannidhi
MD(Path)
Consultant Pathologist



Patient Name	: Mr.NALABOLU KARTHEEK	Collected	: 16/Dec/2023 08:20AM
Age/Gender	: 37 Y 7 M 24 D/M	Received	: 16/Dec/2023 12:05PM
UHID/MR No	: CKON.0000422450	Reported	: 16/Dec/2023 01:09PM
Visit ID	: CKONOPV624131	Status	: Final Report
Ref Doctor	: Dr.SELF	Sponsor Name	: ARCOFEMI HEALTHCARE LIMITED
Emp/Auth/TPA ID	: 656555666669		

DEPARTMENT OF BIOCHEMISTRY

ARCOFEMI - MEDIWHEEL - FULL BODY ANNUAL PLUS MALE - 2D ECHO - PAN INDIA - FY2324

Test Name	Result	Unit	Bio. Ref. Range	Method
HBA1C (GLYCATED HEMOGLOBIN) , WHOLE BLOOD EDTA				
HBA1C, GLYCATED HEMOGLOBIN	5.3	%		HPLC
ESTIMATED AVERAGE GLUCOSE (eAG)	105	mg/dL		Calculated

Comment:

Reference Range as per American Diabetes Association (ADA) 2023 Guidelines:

REFERENCE GROUP	HBA1C %
NON DIABETIC	<5.7
PREDIABETES	5.7 – 6.4
DIABETES	≥ 6.5
DIABETICS	
EXCELLENT CONTROL	6 – 7
FAIR TO GOOD CONTROL	7 – 8
UNSATISFACTORY CONTROL	8 – 10
POOR CONTROL	>10

Note: Dietary preparation or fasting is not required.

- HbA1C is recommended by American Diabetes Association for Diagnosing Diabetes and monitoring Glycemic Control by American Diabetes Association guidelines 2023.
- Trends in HbA1C values is a better indicator of Glycemic control than a single test.
- Low HbA1C in Non-Diabetic patients are associated with Anemia (Iron Deficiency/Hemolytic), Liver Disorders, Chronic Kidney Disease. Clinical Correlation is advised in interpretation of low Values.
- Falsely low HbA1c (below 4%) may be observed in patients with clinical conditions that shorten erythrocyte life span or decrease mean erythrocyte age. HbA1c may not accurately reflect glycemic control when clinical conditions that affect erythrocyte survival are present.
- In cases of Interference of Hemoglobin variants in HbA1C, alternative methods (Fructosamine) estimation is recommended for Glycemic Control
 - A: HbF >25%
 - B: Homozygous Hemoglobinopathy.
 (Hb Electrophoresis is recommended method for detection of Hemoglobinopathy)

Maruthi...

Dr.E.Maruthi Prasad
 PhD (Biochemistry)
 Consultant biochemist



Patient Name	: Mr.NALABOLU KARTHEEK	Collected	: 16/Dec/2023 08:20AM
Age/Gender	: 37 Y 7 M 24 DM	Received	: 16/Dec/2023 12:05PM
UHID/MR No	: CKON.0000422450	Reported	: 16/Dec/2023 01:09PM
Visit ID	: CKONOPV624131	Status	: Final Report
Ref Doctor	: Dr.SELF	Sponsor Name	: ARCOFEMI HEALTHCARE LIMITED
Emp/Auth/TPA ID	: 656555666669		

DEPARTMENT OF BIOCHEMISTRY

ARCOFEMI - MEDIWHEEL - FULL BODY ANNUAL PLUS MALE - 2D ECHO - PAN INDIA - FY2324

Chromatogram Report

V5.28 1 2023-12-16 12:39:58
 ID EDT230114344
 Sample No. 12160037 SL 0004 - 02
 Patient ID
 Name
 Comment

CALIB Name	%	Time	Area
A1A	0.5	0.23	8.80
A1B	0.6	0.30	10.41
F	0.8	0.36	14.52
LA1C+	1.9	0.46	34.90
SA1C	5.3	0.58	78.87
A0	92.9	0.87	1749.16
H-V0			
H-V1			
H-V2			

Total Area 1896.66

HbA1c 5.3 % **IFCC 34 mmol/mol**
 HbA1 6.3 % HbF 0.8 %

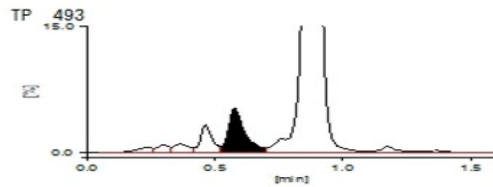

Maruthi...

Dr.E.Maruthi Prasad
 PhD (Biochemistry)
 Consultant biochemist

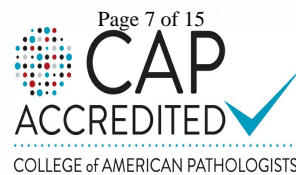

Patient Name : Mr.NALABOLU KARTHEEK	Collected : 16/Dec/2023 08:23AM
Age/Gender : 37 Y 7 M 24 D/M	Received : 16/Dec/2023 10:52AM
UHID/MR No : CKON.0000422450	Reported : 16/Dec/2023 11:58AM
Visit ID : CKONOPV624131	Status : Final Report
Ref Doctor : Dr.SELF	Sponsor Name : ARCOFEMI HEALTHCARE LIMITED
Emp/Auth/TPA ID : 656555666669	

DEPARTMENT OF BIOCHEMISTRY

ARCOFEMI - MEDIWHEEL - FULL BODY ANNUAL PLUS MALE - 2D ECHO - PAN INDIA - FY2324

Test Name	Result	Unit	Bio. Ref. Range	Method
LIPID PROFILE , SERUM				
TOTAL CHOLESTEROL	45	mg/dL	<200	CHE/CHO/POD
TRIGLYCERIDES	32	mg/dL	<150	Enzymatic
HDL CHOLESTEROL	25	mg/dL	>40	CHE/CHO/POD
NON-HDL CHOLESTEROL	20	mg/dL	<130	Calculated
LDL CHOLESTEROL	13.6	mg/dL	<100	Calculated
VLDL CHOLESTEROL	6.4	mg/dL	<30	Calculated
CHOL / HDL RATIO	1.80		0-4.97	Calculated

Comment:

Reference Interval as per National Cholesterol Education Program (NCEP) Adult Treatment Panel III Report.

	Desirable	Borderline High	High	Very High
TOTAL CHOLESTEROL	< 200	200 - 239	≥ 240	
TRIGLYCERIDES	<150	150 - 199	200 - 499	≥ 500
LDL	Optimal < 100 Near Optimal 100-129	130 - 159	160 - 189	≥ 190
HDL	≥ 60			
NON-HDL CHOLESTEROL	Optimal <130; Above Optimal 130-159	160-189	190-219	>220

- Measurements in the same patient on different days can show physiological and analytical variations.
- NCEP ATP III identifies non-HDL cholesterol as a secondary target of therapy in persons with high triglycerides.
- Primary prevention algorithm now includes absolute risk estimation and lower LDL Cholesterol target levels to determine eligibility of drug therapy.
- Low HDL levels are associated with Coronary Heart Disease due to insufficient HDL being available to participate in reverse cholesterol transport, the process by which cholesterol is eliminated from peripheral tissues.
- As per NCEP guidelines, all adults above the age of 20 years should be screened for lipid status. Selective screening of children above the age of 2 years with a family history of premature cardiovascular disease or those with at least one parent with high total cholesterol is recommended.
- VLDL, LDL Cholesterol Non HDL Cholesterol, CHOL/HDL RATIO, LDL/HDL RATIO are calculated parameters when Triglycerides are below 350mg/dl. When Triglycerides are more than 350 mg/dl LDL cholesterol is a direct measurement.



Dr.Sukumar Sannidhi
MD(Path)
Consultant Pathologist



Patient Name : Mr.NALABOLU KARTHEEK	Collected : 16/Dec/2023 08:23AM
Age/Gender : 37 Y 7 M 24 D/M	Received : 16/Dec/2023 10:52AM
UHID/MR No : CKON.0000422450	Reported : 16/Dec/2023 11:58AM
Visit ID : CKONOPV624131	Status : Final Report
Ref Doctor : Dr.SELF	Sponsor Name : ARCOFEMI HEALTHCARE LIMITED
Emp/Auth/TPA ID : 656555666669	

DEPARTMENT OF BIOCHEMISTRY

ARCOFEMI - MEDIWHEEL - FULL BODY ANNUAL PLUS MALE - 2D ECHO - PAN INDIA - FY2324

Test Name	Result	Unit	Bio. Ref. Range	Method
LIVER FUNCTION TEST (LFT) , SERUM				
BILIRUBIN, TOTAL	0.40	mg/dL	0.20-1.20	DIAZO METHOD
BILIRUBIN CONJUGATED (DIRECT)	0.10	mg/dL	0.0-0.3	Calculated
BILIRUBIN (INDIRECT)	0.30	mg/dL	0.0-1.1	Dual Wavelength
ALANINE AMINOTRANSFERASE (ALT/SGPT)	19	U/L	<50	Visible with P-5-P
ASPARTATE AMINOTRANSFERASE (AST/SGOT)	25.0	U/L	17-59	UV with P-5-P
ALKALINE PHOSPHATASE	58.00	U/L	38-126	p-nitrophenyl phosphate
PROTEIN, TOTAL	6.70	g/dL	6.3-8.2	Biuret
ALBUMIN	4.50	g/dL	3.5 - 5	Bromocresol Green
GLOBULIN	2.20	g/dL	2.0-3.5	Calculated
A/G RATIO	2.05		0.9-2.0	Calculated

Comment:

LFT results reflect different aspects of the health of the liver, i.e., hepatocyte integrity (AST & ALT), synthesis and secretion of bile (Bilirubin, ALP), cholestasis (ALP, GGT), protein synthesis (Albumin)

Common patterns seen:

1. Hepatocellular Injury:

- AST – Elevated levels can be seen. However, it is not specific to liver and can be raised in cardiac and skeletal injuries.
- ALT – Elevated levels indicate hepatocellular damage. It is considered to be most specific lab test for hepatocellular injury. Values also correlate well with increasing BMI.
- Disproportionate increase in AST, ALT compared with ALP.
- Bilirubin may be elevated.
- AST: ALT (ratio) – In case of hepatocellular injury AST: ALT > 1 In Alcoholic Liver Disease AST: ALT usually >2. This ratio is also seen to be increased in NAFLD, Wilson's diseases, Cirrhosis, but the increase is usually not >2.

2. Cholestatic Pattern:

- ALP – Disproportionate increase in ALP compared with AST, ALT.
- Bilirubin may be elevated.
- ALP elevation also seen in pregnancy, impacted by age and sex.
- To establish the hepatic origin correlation with GGT helps. If GGT elevated indicates hepatic cause of increased ALP.

3. Synthetic function impairment:

- Albumin- Liver disease reduces albumin levels.
- Correlation with PT (Prothrombin Time) helps.



Dr.Sukumar Sannidhi
MD(Path)
Consultant Pathologist



Patient Name	: Mr.NALABOLU KARTHEEK	Collected	: 16/Dec/2023 08:23AM
Age/Gender	: 37 Y 7 M 24 D/M	Received	: 16/Dec/2023 10:52AM
UHID/MR No	: CKON.0000422450	Reported	: 16/Dec/2023 11:58AM
Visit ID	: CKONOPV624131	Status	: Final Report
Ref Doctor	: Dr.SELF	Sponsor Name	: ARCOFEMI HEALTHCARE LIMITED
Emp/Auth/TPA ID	: 656555666669		

DEPARTMENT OF BIOCHEMISTRY

ARCOFEMI - MEDIWHEEL - FULL BODY ANNUAL PLUS MALE - 2D ECHO - PAN INDIA - FY2324



Dr.Sukumar Sannidhi
MD(Path)
Consultant Pathologist

Patient Name	: Mr.NALABOLU KARTHEEK	Collected	: 16/Dec/2023 08:23AM
Age/Gender	: 37 Y 7 M 24 D/M	Received	: 16/Dec/2023 10:52AM
UHID/MR No	: CKON.0000422450	Reported	: 16/Dec/2023 11:58AM
Visit ID	: CKONOPV624131	Status	: Final Report
Ref Doctor	: Dr.SELF	Sponsor Name	: ARCOFEMI HEALTHCARE LIMITED
Emp/Auth/TPA ID	: 656555666669		

DEPARTMENT OF BIOCHEMISTRY

ARCOFEMI - MEDIWHEEL - FULL BODY ANNUAL PLUS MALE - 2D ECHO - PAN INDIA - FY2324

Test Name	Result	Unit	Bio. Ref. Range	Method
RENAL PROFILE/KIDNEY FUNCTION TEST (RFT/KFT) , SERUM				
CREATININE	0.80	mg/dL	0.66-1.25	Creatinine amidohydrolase
UREA	12.90	mg/dL	19-43	Urease
BLOOD UREA NITROGEN	6.0	mg/dL	8.0 - 23.0	Calculated
URIC ACID	5.00	mg/dL	3.5-8.5	Uricase
CALCIUM	9.50	mg/dL	8.4 - 10.2	Arsenazo-III
PHOSPHORUS, INORGANIC	3.80	mg/dL	2.5-4.5	PMA Phenol
SODIUM	143	mmol/L	135-145	Direct ISE
POTASSIUM	4.5	mmol/L	3.5-5.1	Direct ISE
CHLORIDE	97	mmol/L	98 - 107	Direct ISE



Dr.Sukumar Sannidhi
MD(Path)
Consultant Pathologist



Patient Name : Mr.NALABOLU KARTHEEK	Collected : 16/Dec/2023 08:23AM
Age/Gender : 37 Y 7 M 24 D/M	Received : 16/Dec/2023 10:52AM
UHID/MR No : CKON.0000422450	Reported : 16/Dec/2023 11:55AM
Visit ID : CKONOPV624131	Status : Final Report
Ref Doctor : Dr.SELF	Sponsor Name : ARCOFEMI HEALTHCARE LIMITED
Emp/Auth/TPA ID : 656555666669	

DEPARTMENT OF BIOCHEMISTRY

ARCOFEMI - MEDIWHEEL - FULL BODY ANNUAL PLUS MALE - 2D ECHO - PAN INDIA - FY2324

Test Name	Result	Unit	Bio. Ref. Range	Method
GAMMA GLUTAMYL TRANSEPTIDASE (GGT) , SERUM	22.00	U/L	15-73	Glycylglycine Nitoranalide



Dr. Sukumar Sannidhi
MD(Path)
Consultant Pathologist

Patient Name : Mr.NALABOLU KARTHEEK	Collected : 16/Dec/2023 08:20AM
Age/Gender : 37 Y 7 M 24 D/M	Received : 16/Dec/2023 10:20AM
UHID/MR No : CKON.0000422450	Reported : 16/Dec/2023 12:12PM
Visit ID : CKONOPV624131	Status : Final Report
Ref Doctor : Dr.SELF	Sponsor Name : ARCOFEMI HEALTHCARE LIMITED
Emp/Auth/TPA ID : 656555666669	

DEPARTMENT OF IMMUNOLOGY

ARCOFEMI - MEDIWHEEL - FULL BODY ANNUAL PLUS MALE - 2D ECHO - PAN INDIA - FY2324

Test Name	Result	Unit	Bio. Ref. Range	Method
THYROID PROFILE TOTAL (T3, T4, TSH) , SERUM				
TRI-IODOTHYRONINE (T3, TOTAL)	1.41	ng/mL	0.7-2.04	CLIA
THYROXINE (T4, TOTAL)	12.68	µg/dL	5.48-14.28	CLIA
THYROID STIMULATING HORMONE (TSH)	0.984	µIU/mL	0.34-5.60	CLIA

Comment:

For pregnant females	Bio Ref Range for TSH in uIU/ml (As per American Thyroid Association)
First trimester	0.1 - 2.5
Second trimester	0.2 – 3.0
Third trimester	0.3 – 3.0

- TSH is a glycoprotein hormone secreted by the anterior pituitary. TSH activates production of T3 (Triiodothyronine) and its prohormone T4 (Thyroxine). Increased blood level of T3 and T4 inhibit production of TSH.
- TSH is elevated in primary hypothyroidism and will be low in primary hyperthyroidism. Elevated or low TSH in the context of normal free thyroxine is often referred to as sub-clinical hypo- or hyperthyroidism respectively.
- Both T4 & T3 provides limited clinical information as both are highly bound to proteins in circulation and reflects mostly inactive hormone. Only a very small fraction of circulating hormone is free and biologically active.
- Significant variations in TSH can occur with circadian rhythm, hormonal status, stress, sleep deprivation, medication & circulating antibodies.

TSH	T3	T4	FT4	Conditions
High	Low	Low	Low	Primary Hypothyroidism, Post Thyroidectomy, Chronic Autoimmune Thyroiditis
High	N	N	N	Subclinical Hypothyroidism, Autoimmune Thyroiditis, Insufficient Hormone Replacement Therapy.
N/Low	Low	Low	Low	Secondary and Tertiary Hypothyroidism
Low	High	High	High	Primary Hyperthyroidism, Goitre, Thyroiditis, Drug effects, Early Pregnancy
Low	N	N	N	Subclinical Hyperthyroidism
Low	Low	Low	Low	Central Hypothyroidism, Treatment with Hyperthyroidism
Low	N	High	High	Thyroiditis, Interfering Antibodies
N/Low	High	N	N	T3 Thyrotoxicosis, Non thyroidal causes
High	High	High	High	Pituitary Adenoma; TSHoma/Thyrotropinoma



Dr.Sukumar Sannidhi
MD(Path)
Consultant Pathologist



Patient Name	: Mr.NALABOLU KARTHEEK	Collected	: 16/Dec/2023 08:20AM
Age/Gender	: 37 Y 7 M 24 D/M	Received	: 16/Dec/2023 10:20AM
UHID/MR No	: CKON.0000422450	Reported	: 16/Dec/2023 11:39AM
Visit ID	: CKONOPV624131	Status	: Final Report
Ref Doctor	: Dr.SELF	Sponsor Name	: ARCOFEMI HEALTHCARE LIMITED
Emp/Auth/TPA ID	: 656555666669		

DEPARTMENT OF CLINICAL PATHOLOGY

ARCOFEMI - MEDIWHEEL - FULL BODY ANNUAL PLUS MALE - 2D ECHO - PAN INDIA - FY2324

Test Name	Result	Unit	Bio. Ref. Range	Method
COMPLETE URINE EXAMINATION (CUE) , URINE				
PHYSICAL EXAMINATION				
COLOUR	PALE YELLOW		PALE YELLOW	Visual
TRANSPARENCY	CLEAR		CLEAR	Visual
pH	5.5		5-7.5	DOUBLE INDICATOR
SP. GRAVITY	1.025		1.002-1.030	Bromothymol Blue
BIOCHEMICAL EXAMINATION				
URINE PROTEIN	NEGATIVE		NEGATIVE	PROTEIN ERROR OF INDICATOR
GLUCOSE	NEGATIVE		NEGATIVE	GLUCOSE OXIDASE
URINE BILIRUBIN	NEGATIVE		NEGATIVE	AZO COUPLING REACTION
URINE KETONES (RANDOM)	NEGATIVE		NEGATIVE	SODIUM NITRO PRUSSIDE
UROBILINOGEN	NORMAL		NORMAL	MODIFIED EHRlich REACTION
BLOOD	NEGATIVE		NEGATIVE	Peroxidase
NITRITE	NEGATIVE		NEGATIVE	Diazotization
LEUCOCYTE ESTERASE	NEGATIVE		NEGATIVE	LEUCOCYTE ESTERASE
CENTRIFUGED SEDIMENT WET MOUNT AND MICROSCOPY				
PUS CELLS	4-5	/hpf	0-5	Microscopy
EPITHELIAL CELLS	2-3	/hpf	<10	MICROSCOPY
RBC	NIL	/hpf	0-2	MICROSCOPY
CASTS	NIL		0-2 Hyaline Cast	MICROSCOPY
CRYSTALS	ABSENT		ABSENT	MICROSCOPY



Dr. Sukumar Sannidhi
MD(Path)
Consultant Pathologist



Patient Name : Mr.NALABOLU KARTHEEK	Collected : 16/Dec/2023 08:20AM
Age/Gender : 37 Y 7 M 24 D/M	Received : 16/Dec/2023 10:20AM
UHID/MR No : CKON.0000422450	Reported : 16/Dec/2023 12:37PM
Visit ID : CKONOPV624131	Status : Final Report
Ref Doctor : Dr.SELF	Sponsor Name : ARCOFEMI HEALTHCARE LIMITED
Emp/Auth/TPA ID : 656555666669	

DEPARTMENT OF CLINICAL PATHOLOGY

ARCOFEMI - MEDIWHEEL - FULL BODY ANNUAL PLUS MALE - 2D ECHO - PAN INDIA - FY2324

Test Name	Result	Unit	Bio. Ref. Range	Method
URINE GLUCOSE(FASTING)	NEGATIVE		NEGATIVE	Dipstick

*** End Of Report ***

Result/s to Follow:

PERIPHERAL SMEAR, GLUCOSE (POST PRANDIAL) - URINE

Page 15 of 15



Dr.Sukumar Sannidhi
MD(Path)
Consultant Pathologist

Apollo Health and Lifestyle Limited (CIN - U85110TG2000PLC115819)
SIN No: UF010014
Regd. Office: 1-10-60/62, Ashoka Raghupathi Chambers, 5th Floor, Begumpet, Hyderabad, Telangana - 500 016 |
www.apollohl.com | Email ID: enquiry@apollohl.com, Ph No: 040-4904 7777, Fax No: 4904 7744

Address:
The Apollo Medical Centre, 2-20/6/A, Kothaguda X Roads, Kondapur,
Hyderabad, Telangana, India - 500032



APOLLO CLINICS NETWORK
Telangana: Hyderabad (AS Rao Nagar | Chanda Nagar | Kondapur | Nallakunta | Nizampet | Manikonda | Uppal) | Andhra Pradesh: Vizag (Seethamma Peta) | Karnataka: Bangalore (Basavanagudi | Bellandur | Electronics City | Fraser Town | HSR Layout | Indira Nagar | JP Nagar | Kundalahalli | Koramangala | Sarjapur Road) | Mysore (VV Mohalla) | Tamilnadu: Chennai (Annanagar | Kotturpuram | Mogappair | T Nagar | Valasaravakkam | Velachery) | Maharashtra: Pune (Aundh | Nigdi Pradhikaran | Viman Nagar | Wanowrie) | Uttar Pradesh: Ghaziabad (Indrapuram) | Gujarat: Ahmedabad (Satellite) | Punjab: Amritsar (Court Road) | Haryana: Faridabad (Railway Station Road)

Customer Pending Tests
PATIENT YET TO VISIT THE CENTER FOR FITNESS EVALUATION
URINE GLOUSE PENDING

Patient Name	: Mr. NALABOLU KARTHEEK	Age	: 37 Y/M
UHID	: CKON.0000422450	OP Visit No	: CKONOPV624131
Reported By:	: Dr. RAMU ANKAM	Conducted Date	: 16-12-2023 18:15
Referred By	: SELF		

ECG REPORT

Observation :-

1. Normal Sinus Rhythm.
2. Heart rate is 70beats per minutes.
3. No pathological Q wave or S-T,T changes seen.
4. Normal P,Q,R,S,T waves and axis.
5. No evidence of chamber, hypertrophy or enlargement seen.

Impression:

WITH IN NORMAL LIMITS.

----- END OF THE REPORT -----



Dr. RAMU ANKAM

Apollo Health and Lifestyle Limited

(CIN - U85110TG2000PLC046089) Regd. Office: 7-1-617/A, 7th Floor, Imperial Towers, Ameerpet, Hyderabad-500016, Telangana.

APOLLO CLINICS NETWORK

Andhra Pradesh: **Tirupati** (Sankarambadi Circle) **Vizag** (Seethamma Peta)

Telangana: **Hyderabad** (AS Rao Nagar | Chanda Nagar | Jubilee Hills | Kondapur | Nallakunta | Nizampet | SR Nagar | Vanasthalipuram)

Online appointments: www.apolloedoc.in | Online reports: <https://phr.apolloclinic.com> | www.apolloclinic.com

TO BOOK AN APPOINTMENT



1860 500 7788

Name: Mr. NALABOLU KARTHEEK
 Age/Gender: 37 Y/M
 Address: hyd
 Location: HYDERABAD, TELANGANA
 Doctor:
 Department: GENERAL
 Rate Plan: KONDAPUR_06042023
 Sponsor: ARCOFEMI HEALTHCARE LIMITED

M/R No: CKON/000/0422450
 Visit ID: CKONOPV/624131
 Visit Date: 16-12-2023 08:10
 Discharge Date:
 Referred By: SELF

Vitals:

Date	Pulse (Beats/min)	B.P (mmHg)	Resp (Rate/min)	Temp (F)	Height (cms)	Weight (Kgs)	Body Fat Percentage (%)	Visceral Fat Level (%)	Body Age (Years)	BMI	Waist Circum (cms)	Hip (cms)	Waist & Hip Ratio	Waist Circum (cms)	Waist Circum (cms)
16-12-2023 13:17	70 Beats/min	130/80 mmHg	Rate/min	F	172 cms	74 Kgs	%	%	Years	25.01	cms	(cms)			

Technician:
Ordering Ph:
Referring Ph:
Attending Ph:

QRS : 88 ms
QT / QTcBaz : 386 / 416 ms
PR : 108 ms
P : 94 ms
RR / PP : 856 / 857 ms
P / QRS / T : 48 / 66 / 33 degrees

Sinus rhythm with short PR
Otherwise normal ECG

LJM
SB

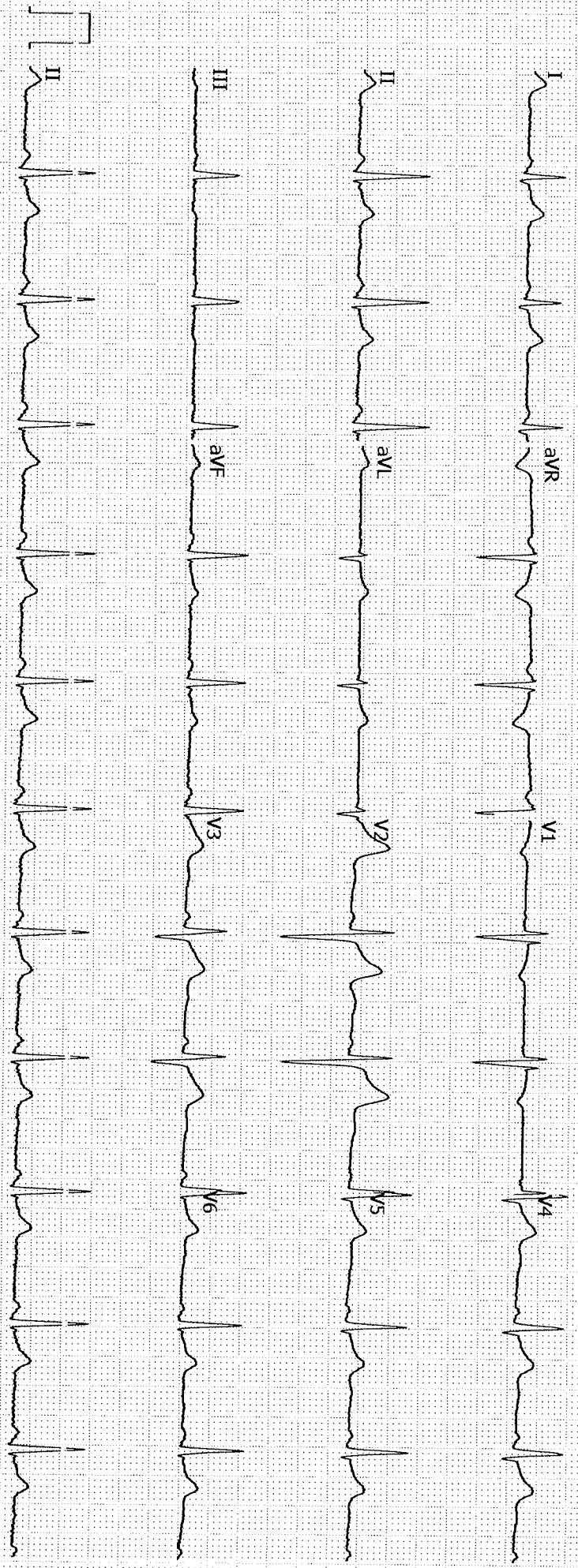

Patient Name	: Mr. NALABOLU KARTHEEK	Age	: 37 Y/M
UHID	: CKON.0000422450	OP Visit No	: CKONOPV624131
Conducted By:	: Dr. RAMU ANKAM	Conducted Date	: 16-12-2023 16:56
Referred By	: SELF		

2D-ECHO WITH COLOUR DOPPLER

Dimensions:

Ao (ed)	3.3 CM
LA (es)	3.5 CM
LVID (ed)	4.3 CM
LVID (es)	2.7 CM
IVS (Ed)	1.1 CM
LVPW (Ed)	1.1 CM
EF	65.00%
%FD	35.00%

MITRAL VALVE :	NORMAL
AML	NORMAL
PML	NORMAL
AORTIC VALVE	NORMAL
TRICUSPID VALVE	NORMAL
RIGHT VENTRICLE	NORMAL
INTER ATRIAL SEPTUM	INTACT
INTER VENTRICULAR SEPTUM	INTACT
AORTA	NORMAL
RIGHT ATRIUM	NORMAL
LEFT ATRIUM	NORMAL
Pulmonary Valve	NORMAL
PERICARDIUM	NORMAL
LEFT VENTRICLE:	

NO REGIONAL WALL MOTION ABNORMALITY

COLOUR AND DOPPLER STUDIES

PJV:0.8
AJV:0.9
E: 0.8 m/s

Apollo Health and Lifestyle Limited

(CIN - U85110TG2000PLC046089) Regd. Office: 7-1-617/A, 7th Floor, Imperial Towers, Ameerpet, Hyderabad-500016, Telangana.

APOLLO CLINICS NETWORK

Andhra Pradesh: **Tirupati** (Sankarambadi Circle) **Vizag** (Seethamma Peta)

Telangana: **Hyderabad** (AS Rao Nagar | Chanda Nagar | Jubilee Hills | Kondapur | Nallakunta | Nizampet | SR Nagar | Vanasthalipuram)

Online appointments: www.apolloedoc.in | Online reports: <https://phr.apolloclinic.com> | www.apolloclinic.com

TO BOOK AN APPOINTMENT

 **1860 500 7788**

A: 0.6 m/s

IMPRESSION:-
NORMAL CHAMBERS
NO RWMA
GOOD LV /RV FUNCTION
NO MR/ TR/ AR/ PAH
NO CLOT/ PE

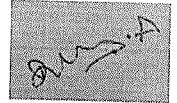

Dr. RAMU
ANKAM

Name <u>Ms. N. Kartheek.</u>	Date <u>16-12-23</u>
Age <u>371</u>	UHID No. <u>422450</u>
<input checked="" type="checkbox"/> Male <input type="checkbox"/> Female	Ref. Physician
Ref. Diagnosis	

Echocardiogram Report

Echogenicity Poor Adequate Good

Ht. _____ Wt. _____ BSA _____

DIMENSIONS		NORMAL		DIMENSIONS		NORMAL	
Ao (ed)	<u>3.2</u> cm	(1.5cm / m2)		IVS (Ed)	<u>1.1</u> cm	(0.6 - 1.2 cm)	
LA (es)	<u>3.5</u> cm	(1.5cm / m2)		LVPW (Ed)	<u>1.1</u> cm	(0.6 - 1.1 cm)	
RVID (ed)	<u>3.2</u> cm	(0.9 cm / m2)		EF	<u>65</u>	(0.62 - 0.85)	
LVID (ed)	<u>4.3</u> cm	(2.6 - 3.4 cm / m2)		% FD	<u>35</u>	(2.8% - 42%)	
LVID (es)	<u>2.7</u>						

MORPHOLOGICAL DATA

Mitral Valve AML 2
 PML 2
 Aortic Valve 2
 Tricuspid valve 2
 Pulmonary valve 2
 Right ventricle 2

Interatrial septum 2
 Interventricular septum 2
 Pulmonary artery 2
 Aorta 2
 Right atrium 2
 Left atrium 2

GLASS PRESCRIPTION

DATE: 16/12/23

UHID: CKON.0000422450

PATIENT NAME: Mr. Nalabalu Karthick.

9000286027.
AGE/ GENDER:
37Y / M

	UAVA	SPIH	CYL	AXIS	ADD	BCVA
OD	6/6 6/6	0	—————		2	pl
OS	6/6 6/6	2	—————			pl.

COLOR VISION: ~~RB~~ normal

INSTRUCTIONS:

SIGNATURE

Patient Name : Mr. NALABOLU KARTHEEK

Age/Gender : 37 Y/M

UHID/MR No. : CKON.0000422450

OP Visit No : CKONOPV624131

Sample Collected on :

Reported on : 16-12-2023 15:41

LRN# : RAD2180025

Specimen :

Ref Doctor : SELF

Emp/Auth/TPA ID : 656555666669

DEPARTMENT OF RADIOLOGY

X-RAY CHEST PA

Both lung fields and hila are normal .

No obvious active pleuro-parenchymal lesion seen .

Both costophrenic and cardiophrenic angles are clear .

Both diaphragms are normal in position and contour .

Thoracic wall and soft tissues appear normal.

CONCLUSION :

No obvious abnormality seen.

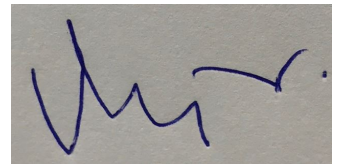

Dr. VIJAYA KUMAR M
MBBS, DMRD
Consultant Radiologist

Patient Name	: Mr. NALABOLU KARTHEEK	Age/Gender	: 37 Y/M
UHID/MR No.	: CKON.0000422450	OP Visit No	: CKONOPV624131
Sample Collected on	:	Reported on	: 16-12-2023 10:12
LRN#	: RAD2180025	Specimen	:
Ref Doctor	: SELF		
Emp/Auth/TPA ID	: 656555666669		

DEPARTMENT OF RADIOLOGY

ULTRASOUND - WHOLE ABDOMEN

Liver appears normal in size and mild increased in echotexture. No focal lesion is seen. PV and CBD normal.No dilatation of the intrahepatic biliary radicals.

Gall bladder is distended normal. No evidence of calculus. Wall thickness appears normal. No evidence of periGB collection. No evidence of focal lesion is seen.

Spleen appears normal. No focal lesion seen. Splenic vein appears normal.

Pancreas appears normal in echopattern. No focal/mass lesion/calcification. No evidence of peripancreatic free fluid or collection. Pancreatic duct appears normal.

Both the kidneys appear normal in size, shape and echopattern. Cortical thickness and CM differentiation are maintained. No calculus / hydronephrosis seen on either side.

Right kidney measures 102 x 40 mm.

Left kidney measures 103 x 43 mm.

Urinary Bladder is well distended and appears normal. No evidence of any wall thickening or abnormality. No evidence of any intrinsic or extrinsic bladder abnormality detected.

Prostate is normal in size and echo texture.No evidence of necrosis/calcification seen. Prostate measures 27 x 29 x 30mm,Volume--14cc.

IMPRESSION:-

****MILD FATTY CHANGES IN LIVER.**

Suggest – clinical correlation.

Patient Name : Mr. NALABOLU KARTHEEK

Age/Gender : 37 Y/M

(The sonography findings should always be considered in correlation with the clinical and other investigation finding where applicable.) It is only a professional opinion, Not valid for medico legal purpose.

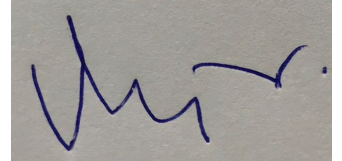

Dr. VIJAYA KUMAR M
MBBS, DMRD
Consultant Radiologist



Bill Of Supply

Name : Mr. NALABOLU KARTHEEK
 Age/Gender : 37 Y M
 Contact No : +919000284027
 Address : hyd
 UHID : CKON.0000422450
 Corporate Name : ARCOFEMI HEALTHCARE LIMITED
 Plan : ARCOFEMI MEDIWHEEL MALE AHC CREDIT PAN INDIA OP AGREEMENT

Bill No : CKON-OCR-118996
 Bill/Reg Date : 16.12.2023 08:10
 Referred by : SELF
 Center : Kondapur
 Emp No/Auth Code : 656555666669

#	Department	Description Of Service	SAC/HSN Code	Qty	Rate	Gross Value	Discount	CGST Rate	CGST Amt	SGST/UTGST Rate	SGST/UTGST Amt	Net Value
1	Package Charges	ARCOFEMI - MEDIWHEEL - FULL BODY ANNUAL PLUS MALE - 2D ECHO - PAN INDIA - FY2324	999312	1	2,000.00	2,000.00	0.00	0.00	0.00	0.00	0.00	2,000.00

Bill Amount: 2,000.00
Total Discount: 0.00

You can download your report from "www.apolloclinic.com" Enter user name as CKONOPV624131 and password as 442295

Please log on to AskApollo.com for booking Appointments

Apollo Health and Lifestyle Limited
 (CIN : U85110TG2006PLC115519)
 Regd. Office: #7-1-6177A, 615 & 616, Imperial Towers, 7th Floor, Amberpet, Hyderabad 500038, Telangana.
 www.apollohl.com | Email: [D.enquiry@apollohl.com, Ph: No: 040-49047777, Fax: No: 49047744]

APOLLO CLINIC NETWORK
 Telangana: Hyderabad (AV, Ban Nagar, JC, Gandhi Nagar, Kondapur, Haidarunta, Nizampet, Marol Nagar, Uppal, Anethra Pradesh: Vizag,
 Sreeharaha, Patala, Karnataka: Bangalore (Basavangudi), Bellandur, Electronics City, HSR, Layout, Indira Nagar, JP Nagar, Komalshah,
 Mysore, Mysore Road, Mysore (AV, Mohalla), Tamil Nadu: Chennai (Annamalai, Pattabirami), T. Nagar, Madhavaram East, Velachery,
 Trichy, Andhra: Pune (Aundh, Nishi, Pashchimani), Varanasi Nagar, Wazirpur (Kharadi), Uttar Pradesh: Ghaziabad (Jhetaipara),

GSTIN: 365AADCA0733E1Z8

Address:
 #7-1-6177A, 615 & 616, Imperial Towers,
 7th Floor, Amberpet, Hyderabad, Telangana



प्रति,

समन्वयक,
Mediwheel (Arcofemi Healthcare Limited)
हेल्पलाइन नंबर: 011-41195959

महोदय/ महोदया,

विषय: बैंक ऑफ़ बड़ौदा के कर्मचारियों के लिए वार्षिक स्वास्थ्य जांच।

हम आपको सूचित करना चाहते हैं कि हमारे कर्मचारी जिनका विवरण निम्नानुसार हैं हमारे करार के अनुसार आपके द्वारा उपलब्ध कराई गई कैशलेस वार्षिक स्वास्थ्य जांच सुविधा का लाभ लेना चाहते हैं।

	कर्मचारी विवरण
नाम	MR. NALABOLU KARTHEEK REDDY
क.कू.संख्या	101567
पदनाम	BRANCH HEAD
कार्य का स्थान	HYDERABAD, BASHEERBAGH
जन्म की तारीख	22-04-1986
स्वास्थ्य जांच की प्रस्तावित तारीख	14-04-2023
बुकिंग संदर्भ सं.	23J101567100057830E

यह अनुमोदन/ संस्तुति पत्र तभी वैध माना जाएगा जब इसे बैंक ऑफ़ बड़ौदा के कर्मचारी आईडी कार्ड की प्रति के साथ प्रस्तुत किया जाएगा। यह अनुमोदन पत्र दिनांक 13-04-2023 से 31-03-2024 तक मान्य है। इस पत्र के साथ किए जाने वाले चिकित्सा जांच की सूची अनुलग्नक के रूप में दी गई है। कृपया नोट करें कि उक्त स्वास्थ्य जांच हमारी टाई-अप व्यवस्था के अनुसार कैशलेस सुविधा है। हम अनुरोध करते हैं कि आप हमारे कर्मचारी के स्वास्थ्य जांच संबंधी आवश्यकताओं पर उचित कार्रवाई करें तथा इस संबंध में अपनी सर्वोच्च प्राथमिकता तथा सर्वोत्तम संसाधन उपलब्ध कराएं। उपर्युक्त सारणी में दी गई कर्मचारी कूट संख्या एवं बुकिंग संदर्भ संख्या का उल्लेख अनिवार्य रूप से इनवॉइस में किया जाना चाहिए।

हम इस संबंध में आपके सहयोग की अपेक्षा करते हैं।

भवदीय,

हस्ता/-

(मुख्य महाप्रबंधक)

मानव संसाधन प्रबंधन विभाग

बैंक ऑफ़ बड़ौदा

(नोट: यह कंप्यूटर द्वारा जनरेट किया गया पत्र है। हस्ताक्षर की आवश्यकता नहीं है। कृपया किसी भी स्पष्टीकरण के लिए Mediwheel (Arcofemi Healthcare Limited) से संपर्क करें।)

SUGGESTIVE LIST OF MEDICAL TESTS

FOR MALE	FOR FEMALE
CBC	CBC
ESR	ESR
Blood Group & RH Factor	Blood Group & RH Factor
Blood and Urine Sugar Fasting	Blood and Urine Sugar Fasting
Blood and Urine Sugar PP	Blood and Urine Sugar PP
Stool Routine	Stool Routine
Lipid Profile	Lipid Profile
Total Cholesterol	Total Cholesterol
HDL	HDL
LDL	LDL
VLDL	VLDL
Triglycerides	Triglycerides
HDL / LDL ratio	HDL / LDL ratio
Liver Profile	Liver Profile
AST	AST
ALT	ALT
GGT	GGT
Bilirubin (total, direct, indirect)	Bilirubin (total, direct, indirect)
ALP	ALP
Proteins (T, Albumin, Globulin)	Proteins (T, Albumin, Globulin)
Kidney Profile	Kidney Profile
Serum creatinine	Serum creatinine
Blood Urea Nitrogen	Blood Urea Nitrogen
Uric Acid	Uric Acid
HBA1C	HBA1C
Routine urine analysis	Routine urine analysis
USG Whole Abdomen	USG Whole Abdomen
General Tests	General Tests
X Ray Chest	X Ray Chest
ECG	ECG
2D/3D ECHO / TMT	2D/3D ECHO / TMT
Stress Test	Thyroid Profile (T3, T4, TSH)
PSA Male (above 40 years)	Mammography (above 40 years) and Pap Smear (above 30 years).
Thyroid Profile (T3, T4, TSH)	Dental Check-up consultation
Dental Check-up consultation	Physician Consultation
Physician Consultation	Eye Check-up consultation
Eye Check-up consultation	Skin/ENT consultation
Skin/ENT consultation	Gynaec Consultation



Bill Of Supply

Name : Mr. NALABOLU KARTHEEK
 Age/Gender : 37 Y M
 Contact No : +919000284027
 Address : hyd
 UHID : CKON.0000422450
 Corporate Name : ARCOFEMI HEALTHCARE LIMITED
 Plan : ARCOFEMI MEDIWHEEL MALE AHC CREDIT PAN INDIA OP AGREEMENT

Bill No : CKON-OCR-118996
 Bill/Reg Date : 16.12.2023 08:10
 Referred by : SELF
 Center : Kondapur
 Emp No/Auth Code : 656555666669

#	Department	Description Of Service	SAC/HSN Code	Qty	Rate	Gross Value	Discount	CGST Rate	CGST Amt	SGST/UTGST Rate	SGST/UTGST Amt	Net Value
1	Package Charges	ARCOFEMI - MEDIWHEEL - FULL BODY ANNUAL PLUS MALE - 2D ECHO - PAN INDIA - FY2324	999312	1	2,000.00	2,000.00	0.00	0.00	0.00	0.00	0.00	2,000.00

Bill Amount: 2,000.00
Total Discount: 0.00

You can download your report from "www.apolloclinic.com" Enter user name as CKONOPV624131 and password as 442295

Please log on to AskApollo.com for booking Appointments

Apollo Health and Lifestyle Limited
 (CIN : U85110TG2006PLC115519)
 Regd. Office: #7-1-6177A, 615 & 616, Imperial Towers, 7th Floor, Amberpet, Hyderabad 500038, Telangana.
 www.apollohl.com | Email: [D.enquiry@apollohl.com, Ph: No: 040-49047777, Fax: No: 49047744]

APOLLO CLINIC NETWORK
 Telangana: Hyderabad (AV, Ban Nagar, JC, Ganga Nagar, Kondapur, Haidarunta, Nizampet, Marol Nagar, Uppal, Anethra Pradesh: Vizag,
 Sreebani, Patala, Karnataka: Bangalore (Basavangudi), Bellandur, Electronic City, Hosur, Mysore, Andhra Pradesh: Rajamahendravaram,
 Karnataka: Mysore, Andhra Pradesh: Rajamahendravaram, Chennai: Anna Nagar, Madhavaram, Madhavaram East, Vellore,
 Andhra Pradesh: Rajamahendravaram, Karnataka: Mysore, Andhra Pradesh: Rajamahendravaram, Karnataka: Mysore, Andhra Pradesh: Rajamahendravaram

GSTIN: 365AADCA0733E1Z8

Address:
 #7-1-6177A, 615 & 616, Imperial Towers,
 7th Floor, Amberpet, Hyderabad, Telangana



प्रति,

समन्वयक,
Mediwheel (Arcofemi Healthcare Limited)
हेल्पलाइन नंबर: 011-41195959

महोदय/ महोदया,

विषय: बैंक ऑफ़ बड़ौदा के कर्मचारियों के लिए वार्षिक स्वास्थ्य जांच।

हम आपको सूचित करना चाहते हैं कि हमारे कर्मचारी जिनका विवरण निम्नानुसार हैं हमारे करार के अनुसार आपके द्वारा उपलब्ध कराई गई कैशलेस वार्षिक स्वास्थ्य जांच सुविधा का लाभ लेना चाहते हैं।

	कर्मचारी विवरण
नाम	MR. NALABOLU KARTHEEK REDDY
क.कू.संख्या	101567
पदनाम	BRANCH HEAD
कार्य का स्थान	HYDERABAD, BASHEERBAGH
जन्म की तारीख	22-04-1986
स्वास्थ्य जांच की प्रस्तावित तारीख	14-04-2023
बुकिंग संदर्भ सं.	23J101567100057830E

यह अनुमोदन/ संस्तुति पत्र तभी वैध माना जाएगा जब इसे बैंक ऑफ़ बड़ौदा के कर्मचारी आईडी कार्ड की प्रति के साथ प्रस्तुत किया जाएगा। यह अनुमोदन पत्र दिनांक 13-04-2023 से 31-03-2024 तक मान्य है। इस पत्र के साथ किए जाने वाले चिकित्सा जांच की सूची अनुलग्नक के रूप में दी गई है। कृपया नोट करें कि उक्त स्वास्थ्य जांच हमारी टाई-अप व्यवस्था के अनुसार कैशलेस सुविधा है। हम अनुरोध करते हैं कि आप हमारे कर्मचारी के स्वास्थ्य जांच संबंधी आवश्यकताओं पर उचित कार्रवाई करें तथा इस संबंध में अपनी सर्वोच्च प्राथमिकता तथा सर्वोत्तम संसाधन उपलब्ध कराएं। उपर्युक्त सारणी में दी गई कर्मचारी कूट संख्या एवं बुकिंग संदर्भ संख्या का उल्लेख अनिवार्य रूप से इनवॉइस में किया जाना चाहिए।

हम इस संबंध में आपके सहयोग की अपेक्षा करते हैं।

भवदीय,

हस्ता/-

(मुख्य महाप्रबंधक)

मानव संसाधन प्रबंधन विभाग

बैंक ऑफ़ बड़ौदा

(नोट: यह कंप्यूटर द्वारा जनरेट किया गया पत्र है। हस्ताक्षर की आवश्यकता नहीं है। कृपया किसी भी स्पष्टीकरण के लिए Mediwheel (Arcofemi Healthcare Limited) से संपर्क करें।)

SUGGESTIVE LIST OF MEDICAL TESTS

FOR MALE	FOR FEMALE
CBC	CBC
ESR	ESR
Blood Group & RH Factor	Blood Group & RH Factor
Blood and Urine Sugar Fasting	Blood and Urine Sugar Fasting
Blood and Urine Sugar PP	Blood and Urine Sugar PP
Stool Routine	Stool Routine
Lipid Profile	Lipid Profile
Total Cholesterol	Total Cholesterol
HDL	HDL
LDL	LDL
VLDL	VLDL
Triglycerides	Triglycerides
HDL / LDL ratio	HDL / LDL ratio
Liver Profile	Liver Profile
AST	AST
ALT	ALT
GGT	GGT
Bilirubin (total, direct, indirect)	Bilirubin (total, direct, indirect)
ALP	ALP
Proteins (T, Albumin, Globulin)	Proteins (T, Albumin, Globulin)
Kidney Profile	Kidney Profile
Serum creatinine	Serum creatinine
Blood Urea Nitrogen	Blood Urea Nitrogen
Uric Acid	Uric Acid
HBA1C	HBA1C
Routine urine analysis	Routine urine analysis
USG Whole Abdomen	USG Whole Abdomen
General Tests	General Tests
X Ray Chest	X Ray Chest
ECG	ECG
2D/3D ECHO / TMT	2D/3D ECHO / TMT
Stress Test	Thyroid Profile (T3, T4, TSH)
PSA Male (above 40 years)	Mammography (above 40 years) and Pap Smear (above 30 years).
Thyroid Profile (T3, T4, TSH)	Dental Check-up consultation
Dental Check-up consultation	Physician Consultation
Physician Consultation	Eye Check-up consultation
Eye Check-up consultation	Skin/ENT consultation
Skin/ENT consultation	Gynaec Consultation