

Shalby Hospital (A Unit of Shalby Limited) Near Navyug College, Rander Road, Adajan, Surat, Gujarat. India.
Tel.: 0261 7190000 | Ext.: 851 | Mo.: 9512036046 | Email : pathology.surat@shalby.in | Web : www.shalby.org

PID : SUR0000338599 OP-001

REPORT STATUS : Interim



Patient Name : Mrs. Roshni Girishkumar Patel /	Registered On : 09-Mar-2024 09:58 AM
Lab ID : 403900706	Collected On : 09-Mar-2024 10:00 AM
Gender/Age : Female / 36 Years	DOB : 26-Sep-1987
Received On : 09-Mar-2024 10:04 AM	Sample Type : EDTA Whole Blood
Ref. By : Dr. Health Check Up . Shalby	

Parameter	Result	Unit	Biological Ref. Interval
BLOOD COUNT AND INDICIES			
HAEMOGLOBIN <i>Colorimetric Non Cyanide</i>	13.3	g/dL	12.0 - 15.0
RBC COUNT <i>Electrical Impedance</i>	5.16	mill/cmm	3.8 - 4.8
HCT <i>Calculated</i>	41.5	%	36 - 46
MCV <i>Calculated based on the RBC histogram</i>	80.4	fL	83 - 101
MCH <i>Calculated</i>	25.8	pg	27 - 32
MCHC <i>Calculated</i>	32.1	g/dL	31.5 - 34.5
RDW <i>Calculated</i>	13.7	%	11.6 - 14.0

TOTAL LEUCOCYTE COUNTTotal WBC Count *Electrical Impedance* 8280 cells/cmm 4000 - 10000**DIFFERENTIAL LEUCOCYTE COUNT (Manual by Microscopy)**

NEUTROPHILS <i>Flow Cytometry</i>	73	%	40 - 80
LYMPHOCYTES <i>Flow Cytometry</i>	20	%	20 - 40
EOSINOPHILS <i>Flow Cytometry</i>	2	%	1 - 6
MONOCYTES <i>Flow Cytometry</i>	5	%	2 - 10
BASOPHIL <i>Flow Cytometry</i>	0	%	0 - 2

PLATELET INDICES

PLATELET COUNT <i>Electrical Impedance</i>	308000	/cmm	150000 - 410000
MPV <i>Calculated based on PLT Histogram</i>	8.5	fL	7.5 - 12.0

PERIPHERAL SMEAR EXAMINATION

RBCs	Normochromic and Normocytic.
WBCs	Total and differential leucocyte counts are within normal limit
PLATELETs	Adequate in number and normal in morphology.
MALARIAL PARASITE	Malarial parasites are not seen on smear examination.

EDTA Whole Blood - Tests done on Automated Five Part Cell Counter. (WBC, RBC, MCV & Platelet count by classical impedance method, Hb by cyanide-free colorimetric method, WBC differential by Chemical dye, Flowcytometry, Semi-conductive Laser scatter Method, independent Basophil channel & other parameters calculated). All Haemograms are reviewed & confirmed microscopically.

Reference Interval: Dacie and Lewis practical haematology 11th edition.

This is an Electronically Authenticated Report.

Generated On : 09-Mar-2024 01:04 PM

Approved On : 09-Mar-2024 10:40 AM

Dr Pankaj AgrawalM.B., D.C.P
Consulting Pathologist



Certificate No. : MC-6200

Shalby Hospital (A Unit of Shalby Limited) Near Navyug College, Rander Road, Adajan, Surat, Gujarat. India.
Tel.: 0261 7190000 | Ext.: 851 | Mo.: 9512036046 | Email : pathology.surat@shalby.in | Web : www.shalby.org

PID : SUR0000338599 OP-001

REPORT STATUS : Interim



Patient Name : Mrs. Roshni Girishkumar Patel /	Registered On : 09-Mar-2024 09:58 AM
Lab ID : 403900706	Collected On : 09-Mar-2024 10:00 AM
Gender/Age : Female / 36 Years	DOB : 26-Sep-1987
Received On : 09-Mar-2024 10:04 AM	Sample Type : EDTA Whole Blood
Ref. By : Dr. Health Check Up . Shalby	

Parameter	Result	Unit	Biological Ref. Interval
BLOOD GROUP (Tube agglutination: Forward & reverse)			
ABO Type	"A"		
RH Type	POSITIVE		

This is an Electronically Authenticated Report.

Dr Pankaj AgrawalM.B., D.C.P
Consulting Pathologist

Generated On : 09-Mar-2024 01:04 PM

Approved On : 09-Mar-2024 12:47 PM

Regd. Office: Shalby Limited, Opp. Karnavati Club, S.G. Road, Ahmedabad, Gujarat, India.
Tel.: 079 40203000 | Fax: 079 40203109 | Email: info.sg@shalby.org | Web: www.shalby.org

We are open 24 x 7 & 365 days

Shalby Hospital (A Unit of Shalby Limited) Near Navyug College, Rander Road, Adajan, Surat, Gujarat. India.
Tel.: 0261 7190000 | Ext.: 851 | Mo.: 9512036046 | Email : pathology.surat@shalby.in | Web : www.shalby.org

PID : SUR0000338599 OP-001

REPORT STATUS : Interim



Patient Name : **Mrs. Roshni Girishkumar Patel** / Registered On : 09-Mar-2024 09:58 AM
 Lab ID : 403900706 Collected On : 09-Mar-2024 10:00 AM
 Gender/Age : Female / 36 Years DOB : 26-Sep-1987 Received On : 09-Mar-2024 10:04 AM
 Ref. By : Dr. Health Check Up . Shalby Sample Type : Citrated Whole Blood, EDTA Whole Blood

Parameter	Result	Unit	Biological Ref. Interval
ESR 1st hour * <i>Modified Westergren Method</i>	21	mm in 1 hour	0 - 20
HbA1C			
HbA1c - Glycated Haemoglobin * <i>Boronate Affinity Assay</i>	5.6	%	Non-diabetic: <u><= 5.6</u> Pre-diabetic: 5.7-6.4 Diabetic: >= 6.5 Therapeutic goals for glycemic control Age > 19 years Goal of therapy: < 7.0 Action suggested: > 8.0 Age < 19 years Goal of therapy: <7.5

Estimated Average Glucose (eAG) (mg/dL) * 114 mg/dL

Calculated

This is an Electronically Authenticated Report.

Dr Pankaj AgrawalM.B., D.C.P
Consulting Pathologist

Generated On : 09-Mar-2024 01:04 PM

Approved On : 09-Mar-2024 12:47 PM

Regd. Office: Shalby Limited, Opp. Karnavati Club, S.G. Road, Ahmedabad, Gujarat, India.
Tel.: 079 40203000 | Fax: 079 40203109 | Email: info.sg@shalby.org | Web: www.shalby.org

Page 3 of 9

We are open 24 x 7 & 365 days



Certificate No. : MC-6200

Shalby Hospital (A Unit of Shalby Limited) Near Navyug College, Rander Road, Adajan, Surat, Gujarat. India.
Tel.: 0261 7190000 | Ext.: 851 | Mo.: 9512036046 | Email : pathology.surat@shalby.in | Web : www.shalby.org

PID : SUR0000338599 OP-001

REPORT STATUS : Interim



Patient Name : **Mrs. Roshni Girishkumar Patel** / Registered On : 09-Mar-2024 09:58 AM
 Lab ID : 403900706 Collected On : 09-Mar-2024 10:00 AM
 Gender/Age : Female / 36 Years DOB : 26-Sep-1987 Received On : 09-Mar-2024 10:18 AM
 Ref. By : Dr. Health Check Up . Shalby Sample Type : Fluoride F, Urine (PP),
 Fluoride PP, Urine (F)

Parameter	Result	Unit	Biological Ref. Interval
-----------	--------	------	--------------------------

PLASMA GLUCOSE LEVEL**FASTING PLASMA GLUCOSE**

Plasma Glucose (F)	91	mg/dL	74 - 106
---------------------------	----	-------	----------

GOD/POD (Glucose Oxidase/Peroxidase), Colorimetric

Urine Sugar (F)	ABSENT	mg/dL	Absent
------------------------	--------	-------	--------

Glucose-oxidase/oxidase reaction

POST PRANDIAL PLASMA GLUCOSE

Plasma Glucose (PP)	97	mg/dL	Normal: 100-140 Impaired: 140 -199 Diabetic :>=200
----------------------------	----	-------	---

GOD/POD (Glucose Oxidase/Peroxidase), Colorimetric

Urine Sugar (PP)	ABSENT	mg/dL	Absent
-------------------------	--------	-------	--------

Glucose-oxidase/oxidase reaction

This is an Electronically Authenticated Report.

Generated On : 09-Mar-2024 01:04 PM

Approved On : 09-Mar-2024 12:57 PM

Dr Pankaj AgrawalM.B., D.C.P
Consulting PathologistRegd. Office: Shalby Limited, Opp. Karnavati Club, S.G. Road, Ahmedabad, Gujarat, India.
Tel.: 079 40203000 | Fax: 079 40203109 | Email: info.sg@shalby.org | Web: www.shalby.org

We are open 24 x 7 & 365 days

Shalby Hospital (A Unit of Shalby Limited) Near Navyug College, Rander Road, Adajan, Surat, Gujarat. India.
Tel.: 0261 7190000 | Ext.: 851 | Mo.: 9512036046 | Email : pathology.surat@shalby.in | Web : www.shalby.org

PID : SUR0000338599 OP-001

REPORT STATUS : Interim



Patient Name : **Mrs. Roshni Girishkumar Patel** / Registered On : 09-Mar-2024 09:58 AM
 Lab ID : 403900706 Collected On : 09-Mar-2024 10:00 AM
 Gender/Age : Female / 36 Years DOB : 26-Sep-1987 Received On : 09-Mar-2024 10:18 AM
 Ref. By : Dr. Health Check Up . Shalby Sample Type : Serum

Parameter	Result	Unit	Biological Ref. Interval
LIPID PROFILE			
LIPID PROFILE			
Cholesterol <i>Cholesterol Esterase, Oxidase, Peroxidase</i>	161	mg/dL	Desirable: <200 Borderline High: 200 - 239 High >=240
SERUM TRIGLYCERIDE <i>Lipase/GK/GPO/POD</i>	131	mg/dL	Normal : <150 Borderline High : 150-199 High : 200-499 Very High : > 500
HDL CHOLESTEROL DIRECT * <i>Phosphotungstic Acid/Mgcl2 - Enzymatic</i>	<u>40</u>	mg/dL	Major risk factor for heart disease : < 40 Negative risk factor for heart disease : >= 60
Non HDL Cholesterol <i>Calculated</i>	121	mg/dL	Optimal : <130 Desirable : 130-159 Borderline high : 159-189 High : 189-220 Very High : >=220
LDL Cholesterol <i>Calculated</i>	95	mg/dL	Optimal: <100 Near to above Optimal: 100 - 129 Borderline High: 130 - 159 High: 160 - 189 Very High: > 190
VLDL <i>Calculated</i>	26	mg/dL	6 - 38
LDL/dHDL * <i>Calculated</i>	2.4		2.5 - 3.5
Chol/dHDL * <i>Calculated</i>	4.0	Ratio	3.5 - 5.0

Note: Reference interval as per National Cholesterol Education Programme (NCEP) Adult Treatment Panel III Report. VLDL, CHOL/dHDL RATIO, LDL/dHDL RATIO, LDL Cholesterol, Non HDL Cholesterol are calculated parameters. Estimation of LDL by direct method is recommended when TG>400 mg/dL.

This is an Electronically Authenticated Report.

Dr Pankaj AgrawalM.B., D.C.P
Consulting Pathologist

Generated On : 09-Mar-2024 01:04 PM

Approved On : 09-Mar-2024 11:39 AM

Shalby Hospital (A Unit of Shalby Limited) Near Navyug College, Rander Road, Adajan, Surat, Gujarat. India.
Tel.: 0261 7190000 | Ext.: 851 | Mo.: 9512036046 | Email : pathology.surat@shalby.in | Web : www.shalby.org

PID : SUR0000338599 OP-001

REPORT STATUS : Interim



Patient Name : **Mrs. Roshni Girishkumar Patel** / Registered On : 09-Mar-2024 09:58 AM
 Lab ID : 403900706 Collected On : 09-Mar-2024 10:00 AM
 Gender/Age : Female / 36 Years DOB : 26-Sep-1987 Received On : 09-Mar-2024 10:18 AM
 Ref. By : Dr. Health Check Up . Shalby Sample Type : Serum

Parameter	Result	Unit	Biological Ref. Interval
-----------	--------	------	--------------------------

THYROID PROFILE (TFT)

Total T3 * <i>Chemiluminescence immunoassay (CLIA)</i>	128	ng/dL	87 - 178
Total T4 * <i>Chemiluminescence immunoassay (CLIA)</i>	12.59	µg/dL	99% Reference Interval (µg/dL) 4.82 - 15.65
TSH * <i>Chemiluminescence immunoassay (CLIA)</i>	3.454	µIU/mL	Non Pregnant Females: 0.38-5.33 µIU/mL - Pregnant Females (1st trimester): 0.05-3.70 µIU/mL Pregnant Females (2nd trimester): 0.31-4.35 µIU/mL Pregnant Females (3rd trimester): 0.41-5.18 µIU/mL

This is an Electronically Authenticated Report.

Dr Pankaj AgrawalM.B., D.C.P
Consulting Pathologist

Generated On : 09-Mar-2024 01:04 PM

Approved On : 09-Mar-2024 11:39 AM

Regd. Office: Shalby Limited, Opp. Karnavati Club, S.G. Road, Ahmedabad, Gujarat, India.
Tel.: 079 40203000 | Fax: 079 40203109 | Email: info.sg@shalby.org | Web: www.shalby.org

Page 6 of 9

We are open 24 x 7 & 365 days

Shalby Hospital (A Unit of Shalby Limited) Near Navyug College, Rander Road, Adajan, Surat, Gujarat. India.
Tel.: 0261 7190000 | Ext.: 851 | Mo.: 9512036046 | Email : pathology.surat@shalby.in | Web : www.shalby.org

PID : SUR0000338599 OP-001

REPORT STATUS : Interim



Patient Name : Mrs. Roshni Girishkumar Patel /	Registered On : 09-Mar-2024 09:58 AM
Lab ID : 403900706	Collected On : 09-Mar-2024 10:00 AM
Gender/Age : Female / 36 Years	DOB : 26-Sep-1987
Received On : 09-Mar-2024 10:18 AM	Sample Type : Urine
Ref. By : Dr. Health Check Up . Shalby	

URINE EXAMINATION

Parameter	Result	Unit	Biological Ref. Interval
Physical Examination			
Colour *	Pale Yellow		Pale yellow
Transparency	Clear		Clear
Chemical Examination			
Glucose	<i>Glucose-oxidase/oxidase reaction</i>	Negative	Negative
Bilirubin	<i>Azo coupling Reaction with diazonium</i>	Negative	Negative
Ketone	<i>Sodium Nitroprusside reaction</i>	Negative	Negative
Specific Gravity	<i>Refractometric Method - Bromthymol blue</i>	<=1.005	S.G. value 1.001 - 1.035
Blood	<i>Peroxidase like activity of hemoglobin</i>	NIL	Negative
pH	<i>Double Indicator principle</i>	5.5	PH value 4.6 - 8.0
Protein	<i>Protein Error of Indicator Principle</i>	Negative	Negative
Urobilinogen *	<i>Modified Ehrlich reaction</i>	0.2	EU/dL Upto 1.0 mg/dL (EU/dL)
Nitrite *	<i>Diazotization reaction of nitrite with an aromatic amine</i>	Negative	Negative
Leucocyte	<i>Leucocyte Esterase Test</i>	Negative	Negative
Microscopic Examination			
Pus cells	5-6/hpf	/hpf	0-5/hpf
Red blood cells	Nil	/hpf	NIL/hpf
Epithelial cells	20-25/hpf	/hpf	NA
Crystals	Nil		Nil
Cast *	Nil		Nil
Bacteria	Nil		Nil
Amorphous	Nil		Nil
Yeast	Nil		Nil
Others	Nil		Nil

This is an Electronically Authenticated Report.

Dr Pankaj Agrawal

M.B., D.C.P
Consulting Pathologist

Generated On : 09-Mar-2024 01:04 PM

Approved On : 09-Mar-2024 11:54 AM

Shalby Hospital (A Unit of Shalby Limited) Near Navyug College, Rander Road, Adajan, Surat, Gujarat. India.
Tel.: 0261 7190000 | Ext.: 851 | Mo.: 9512036046 | Email : pathology.surat@shalby.in | Web : www.shalby.org

PID : SUR0000338599 OP-001

REPORT STATUS : Interim



Patient Name : **Mrs. Roshni Girishkumar Patel** / Registered On : 09-Mar-2024 09:58 AM
 Lab ID : 403900706 Collected On : 09-Mar-2024 10:00 AM
 Gender/Age : Female / 36 Years DOB : 26-Sep-1987 Received On : 09-Mar-2024 10:18 AM
 Ref. By : Dr. Health Check Up . Shalby Sample Type : Serum

Parameter	Result	Unit	Biological Ref. Interval
Liver Function Test			
Liver Function Test			
SGPT (ALTV) <i>Multi Point Rate with P-5-P</i>	18	U/L	9 - 52
SGOT (AST) <i>Multi Point Rate with P-5-P</i>	18	U/L	14 - 36
Alkaline Phosphatase <i>PNPP, AMP Buffer</i>	48	U/L	20-50 yrs.: 42 - 98 4-19 yr : 54 - 369 >/=51 yr : 56 - 119
GGT * <i>L-gamma-glutamyl-4-nitroanalide/glycylglycine Kinetic</i>	17	U/L	12 - 43
S. PROTEIN <i>Biuret (Alkaline cupric sulfate), End Point</i>	6.9	g/dL	6.3 - 8.2
Albumin <i>Bromocresol Green (BCG), Colorimetric</i>	4.2	g/dL	3.5 - 5.0
S. GLOBULIN <i>Calculated</i>	2.7	g/dL	2.3 - 3.6
A/G Ratio <i>Calculated</i>	1.6	Ratio	1.0 - 2.3
Bilirubin Total <i>Azobilirubin/Dyphylline/Diazonium Salt</i>	1.1	mg/dL	0-1 day (premature) 1.0 - 8.0 0-1 day (full term) : 2.0 - 6.0 1-2 day (premature) : 6.0 - 12.0 1-2 day (full term) : 6.0 - 10.0 3-5 day (premature) : 10.0 - 14.0 3-5 day (full term) : 4.0 - 8.0 Adult : 0.2 - 1.3
Bilirubin Unconjugated <i>End-point Colorimetric (Dual wavelength spectrophotometric)</i>	0.9	mg/dL	Unconjugated bilirubin Adults: 0.0-1.1 Neonates: 0.6-10.5
Bilirubin Direct <i>Calculated</i>	0.2	mg/dL	Conjugated bilirubin and Delta bilirubin (Bilirubin covalently bound to albumin) 0.0-0.4

This is an Electronically Authenticated Report.

Dr Pankaj AgrawalM.B., D.C.P
Consulting Pathologist

Generated On : 09-Mar-2024 01:04 PM

Approved On : 09-Mar-2024 11:39 AM

Regd. Office: Shalby Limited, Opp. Karnavati Club, S.G. Road, Ahmedabad, Gujarat, India.
Tel.: 079 40203000 | Fax: 079 40203109 | Email: info.sg@shalby.org | Web: www.shalby.org

Page 8 of 9

We are open 24 x 7 & 365 days



Shalby Hospital (A Unit of Shalby Limited) Near Navyug College, Rander Road, Adajan, Surat, Gujarat. India.
Tel.: 0261 7190000 | Ext.: 851 | Mo.: 9512036046 | Email : pathology.surat@shalby.in | Web : www.shalby.org

PID : SUR0000338599 OP-001 **REPORT STATUS : Interim** 

Patient Name : **Mrs. Roshni Girishkumar Patel** / Registered On : 09-Mar-2024 09:58 AM
Lab ID : 403900706 Collected On : 09-Mar-2024 10:00 AM
Gender/Age : Female / 36 Years DOB : 26-Sep-1987 Received On : 09-Mar-2024 10:18 AM
Ref. By : Dr. Health Check Up . Shalby Sample Type : Serum

Parameter	Result	Unit	Biological Ref. Interval
RENAL FUNCTION TEST			
RENAL FUNCTION TEST			
Urea Nitrogen (BUN) <i>Urease, colorimetric</i>	6	mg/dL	7 - 17
UREA <i>Calculated</i>	13	mg/dL	15 - 36
Creatinine <i>Enzymatic - Creatinine amidohydrolase</i>	0.64	mg/dL	0.52 - 1.04
S. URIC ACID <i>Uricase/Peroxidase, Colorimetric</i>	5.3	mg/dL	2.5 - 6.2
Calcium <i>Arsenazo III dye</i>	8.2	mg/dL	8.4 - 10.2
Phosphorus * <i>Phosphomolybdate reduction (PMA Phenol)</i>	4.2	mg/dL	2.5 - 4.5
Sodium <i>Direct Ion Selective Electrode</i>	140	mmol/L	137 - 145
S. POTASSIUM <i>Direct Ion Selective Electrode</i>	4.63	mmol/L	3.5 - 5.1
Chloride <i>Direct Ion Selective Electrode</i>	101	mmol/L	98 - 107

----- End of Report -----

This is an Electronically Authenticated Report.

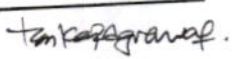
Dr Pankaj Agrawal
M.B., D.C.P
Consulting Pathologist

Generated On : 09-Mar-2024 01:04 PM
Approved On : 09-Mar-2024 11:39 AM

Regd. Office: Shalby Limited, Opp. Karnavati Club, S.G. Road, Ahmedabad, Gujarat, India.
Tel.: 079 40203000 | Fax: 079 40203109 | Email: info.sg@shalby.org | Web: www.shalby.org

We are open 24 x 7 & 365 days

Patient ID:	SUR0000338599	Patient Name:	ROSHNI G PATEL
Age:	36 Years	Sex:	F
Accession Number:	2714 MHC	Modality:	DX
Referring Physician:	DR. SHALBY	Study:	CHEST PA
Study Date:	9-Mar-2024		

CHEST X-RAY (PA)

Both lung fields appear normal.

No evidence of consolidation or cavitation is seen.

Both costo-phrenic angles appear clear.

Cardiac size is within normal limits.

Both domes of diaphragm appear normal.

Bony thoracic cage and soft tissue shadow appear normal.

IMPRESSION:

- **No significant abnormality seen.**

Thanks for referral.



DR. ASHUTOSH GANDHI

DMRD (Radiodiagnosis)

G-14916

SHALBY HOSPITAL, SURAT

Near Navyug College, Rander Road, Adajan, Surat. Gujarat, India. | Ph.: 0261-7190000 | Email : info.surat@shalby.org

SHALBY LIMITED

Regd. Office: Opp. Karnavati Club, S. G. Road, Ahmedabad - 380 015, Gujarat, India.
Corp. Office: B-301 & 302, Mondeal Heights, Opp. Karnavati Club, S. G. Road, Ahmedabad - 380 015, Gujarat, India
Tel: 079 40203000 | Fax: 079 40203109 | info.sg@shalby.org | www.shalby.org
CIN: L85110GJ2004PLC044667

SHALBY HOSPITAL
NR. NAVYUG COLLAGE, RANDER ROAD
SURAT

Station
Telephone:

EXERCISE STRESS TEST REPORT

Patient Name: ROSHNI PATEL
Patient ID: 338599
Height:
Weight:

DOB: 26.09.1987
Age: 36yrs
Gender: Female
Race: Asian

Study Date: 09.03.2024
Test Type: --
Protocol: BRUCE

Referring Physician: --
Attending Physician: --
Technician: --

Medications:
--

Medical History:
--

Reason for Exercise Test:
--

Exercise Test Summary

Phase Name	Stage Name	Time in Stage	Speed (km/h)	Grade (%)	HR (bpm)	BP (mmHg)	Comment
PRETEST	SUPINE	00:09	0.00	0.00	89	110/80	
	STANDING	00:06	0.00	0.00	85		
EXERCISE	STAGE 1	03:00	2.70	0.00	99		
	STAGE 2	03:00	4.00	12.00	133	120/80	
	STAGE 3	01:23	5.40	14.00	150	150/80	
	STAGE 4	00:19	6.90	16.00	160		
RECOVERY		02:53	0.00	0.00	100	140/80	

The patient exercised according to the BRUCE for 7:41 min:s, achieving a work level of Max. METS: 11.10. The resting heart rate of 90 bpm rose to a maximal heart rate of 162 bpm. This value represents 88 % of the maximal, age-predicted heart rate. The resting blood pressure of 110/80 mmHg, rose to a maximum blood pressure of 160/80 mmHg. The exercise test was stopped due to Target heart rate achieved.

Interpretation

Summary: Resting ECG: normal.
Functional Capacity: normal.
HR Response to Exercise: appropriate.
BP Response to Exercise: normal resting BP - appropriate response.
Chest Pain: none.
Arrhythmias: none.
ST Changes: none.
Overall impression: Normal stress test.

Conclusions

TMT IS NEGATIVE FOR INDUCIBLE ISCHEMIA

Physician

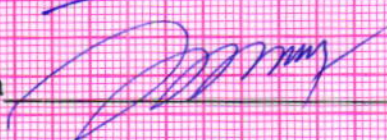

Technician

ROSHNI PATEL,

Patient ID 338599

09.03.2024

Female

11:09:59

36yrs Asian

Meds:

Test Reason:

Medical History:

Ref. MD: Ordering MD:

Technician: Test Type:

Comment:

Tabular Summary

SHALBY HOSPITAL

BRUCE: Total Exercise Time 07:41

Max HR: 162 bpm 88% of max predicted 184 bpm HR at rest: 90

Max BP: 160/80 mmHg BP at rest: 110/80 Max RPP: 25600 mmHg*bpm

Maximum Workload: 11.10 METS

Max. ST: -1.00 mm, 0.00 mV/s in II; EXERCISE STAGE 3 06:30

Arrhythmia: A:127, VBIG:1, PVC:4

ST/HR index: 1.07 μ V/bpm

Reasons for Termination: Target heart rate achieved

Summary: Resting ECG: normal. Functional Capacity: normal. HR Response to Exercise: appropriate. BP Response to Exercise: normal resting BP - appropriate response. Chest Pain: none. Arrhythmias: none. ST Changes: none. Overall impression: Normal stress test.

Conclusion: TMT IS NEGATIVE FOR INDUCIBLE ISCHEMIA

Location Number: * 0 *

Phase Name	Stage Name	Time in Stage	Speed (km/h)	Grade (%)	Workload (METS)	HR (bpm)	BP (mmHg)	RPP (mmHg*bpm)	VE (/min)	ST Level (II mm)	Comment
PRETEST	SUPINE	00:09	0.00	0.00	1.0	89	110/80	9790	0	0.20	
	STANDING	00:06	0.00	0.00	1.0	85			0	0.25	
EXERCISE	STAGE 1	03:00	2.70	0.00	2.2	99			0	0.40	
	STAGE 2	03:00	4.00	12.00	7.0	133	120/80	15960	0	-0.35	
	STAGE 3	01:23	5.40	14.00	10.0	150	150/80	22500	0	-1.35	
	STAGE 4	00:19	6.90	16.00	11.1	160			1	0.40	
RECOVERY		02:53	0.00	0.00	1.0	100	140/80	14000	0	-0.25	

RUSHNI PATEL,
Patient ID 338599
09.03.2024
11:10:17

12-Lead Report

87 bpm
110/80 mmHg

PRETEST
STANDING
00:12

BRUC
0.0 km/h
0.0 %

SHALBY HOSPITAL

Measured at 60ms Post J (10mm/mV)
Auto Points

Lead	ST(mm)	Lead	ST(mm)
I	-0.05	V1	-0.20
II	0.10	V2	0.25
III	0.00	V3	0.05
aVR	-0.05	V4	0.10
aVL	0.05	V5	-0.05
aVF	0.00	V6	0.05

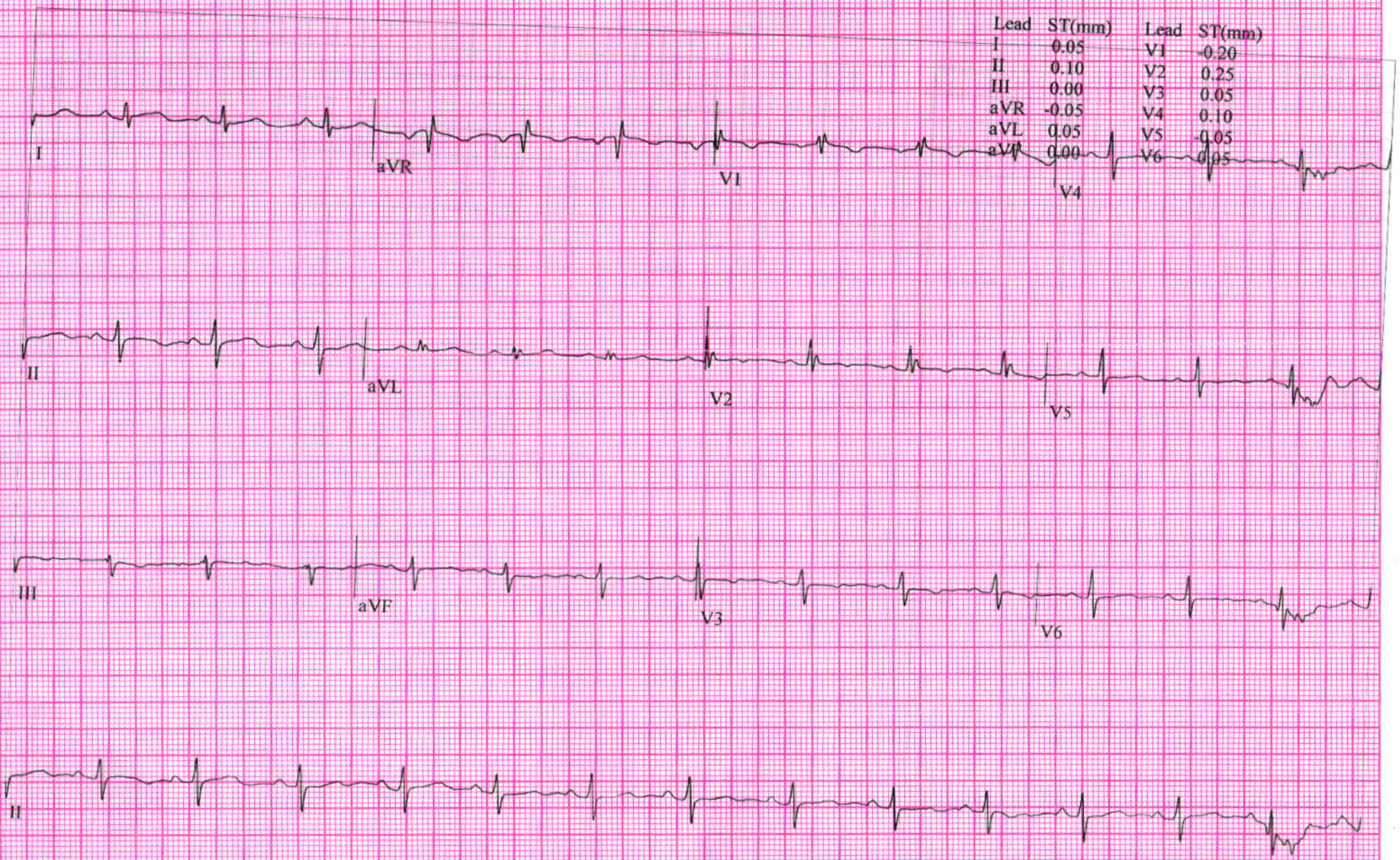

GE CardioSoft V6.73 (2)
25 mm/s 10 mm/mV 50Hz 0.01 - 20Hz S+ HR(V6.I)

Start of Test: 11:09:59

ROSHNI PATEL,
Patient ID 338599
09.03.2024
11:13:09

12-Lead Report

99 bpm

EXERCISE
STAGE 1
02:50

BRUC.
2.7 km/h
0.0 %

SHALBY HOSPITAL

Measured at 60ms Post J (10mm/mV)
Auto Points

Lead	ST(mm)	Lead	ST(mm)
I	0.15	V1	-0.10
II	0.05	V2	0.25
III	-0.15	V3	0.15
aVR	0.00	V4	0.20
aVL	0.15	V5	0.35
aVF	-0.05	V6	0.15

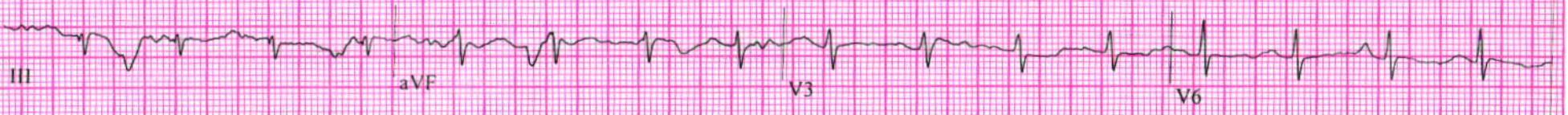
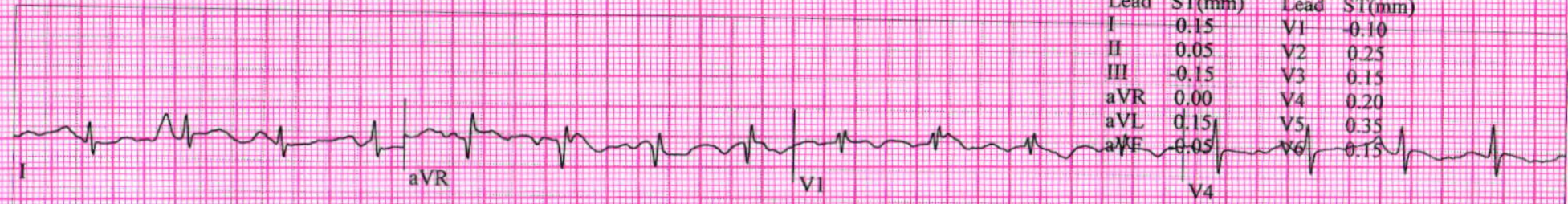

ROSHNI PATEL,

Patient ID 338599

09.03.2024

11:16:09

12-Lead Report

131 bpm
120/80 mmHg

EXERCISE
STAGE 2
05:50

BRUCE
4.0 km/h
12.0 %

SHALBY HOSPITAL

Measured at 60ms Post J (10mm/mV)
Auto Points

Lead	ST(mm)	Lead	ST(mm)
I	0.10	V1	-0.10
II	-0.50	V2	-0.30
III	-0.55	V3	-0.20
aVR	0.25	V4	-0.10
aVL	0.40	V5	0.30
aVF	-0.55	V6	0.00

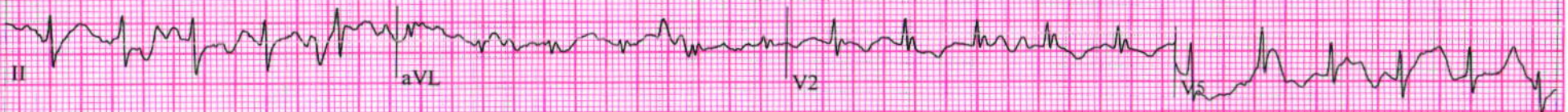

ROSHNI PATEL,
Patient ID 338599
09.03.2024
11:17:40

12-Lead Report

150 bpm
150/80 mmHg

EXERCISE
STAGE 3
07:21

BR JE
5.4 km/h
14.0 %

SHALBY HOSPITAL

Measured at 60ms Post J (10mm/mV)
Auto Points

Lead	ST(mm)	Lead	ST(mm)
I	-0.20	V1	-0.40
II	-1.05	V2	-0.90
III	-0.70	V3	-0.85
aVR	0.55	V4	-0.50
aVL	0.15	V5	-0.60
aVF	-0.95	V6	0.25

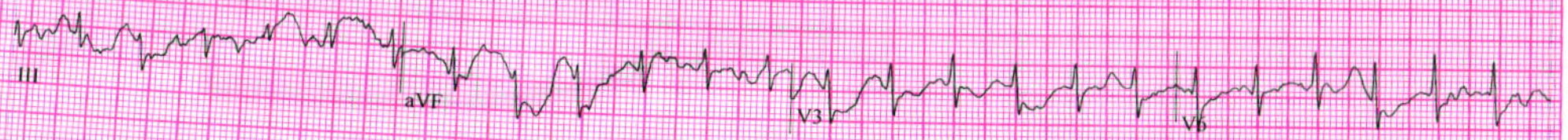

Patient ID 338599
09.03.2024
11:18:00

160 bpm

EXERCISE
STAGE 4
07:41

EXERCISE)
BR 2E
6.9 km/h
16.0 %

SHALBY HOSPITAL

Measured at 60ms Post J (10mm/mV)
Auto Points

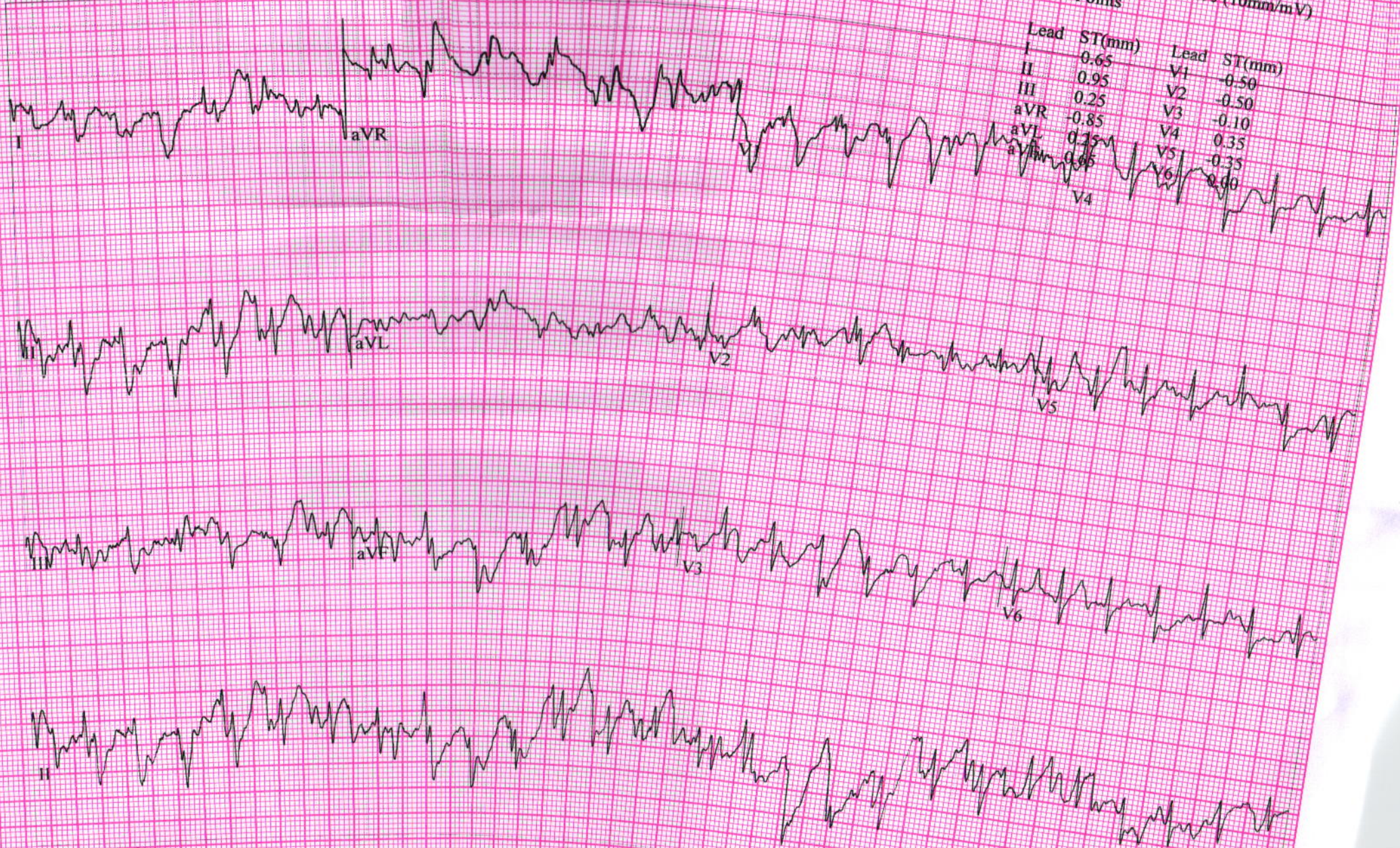

Lead	ST(mm)	Lead	ST(mm)
I	-0.65	V1	-0.50
II	0.95	V2	-0.50
III	0.25	V3	-0.10
aVR	-0.85	V4	0.35
aVL	0.35	V5	-0.35
aVF	0.65	V6	0.00
		V4	

GE CardioSoft V6.73 (2)
25 mm/s 10 mm/mV 50Hz 0.01-20Hz S- HR(V5,V6)

Start of Test: 11:09:59

ROSHNI PATEL,
Patient ID 338599
09.03.2024
11:18:50

12-Lead Report

SHALBY HOSPITAL

122 bpm
160/80 mmHg

RECOVERY
#1
00:50

BR E
2.4 km/h
0.0%

Measured at 60ms Post J (10mm/mV)
Auto Points

Lead	ST(mm)	Lead	ST(mm)
I	0.20	V1	-0.20
II	0.20	V2	-0.30
III	0.00	V3	-0.10
aVR	-0.20	V4	0.00
aVL	0.15	V5	0.15
aVF	0.10	V6	0.00

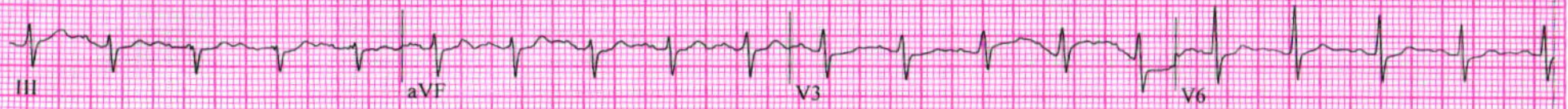

ROSHNI PATEL,
Patient ID 338599
09.03.2024
11:19:50

12-Lead Report

SHALBY HOSPITAL

100 bpm
140/80 mmHg

RECOVERY
#1
01:50

BF CE
0.0 km/h
0.0 %

Measured at 60ms Post J (10mm/mV)
Auto Points

Lead	ST(mm)	Lead	ST(mm)
I	0.20	V1	-0.25
II	0.05	V2	-0.35
III	-0.20	V3	-0.25
aVR	-0.10	V4	-0.20
aVL	0.20	V5	-0.10
aVF	0.10	V6	0.10

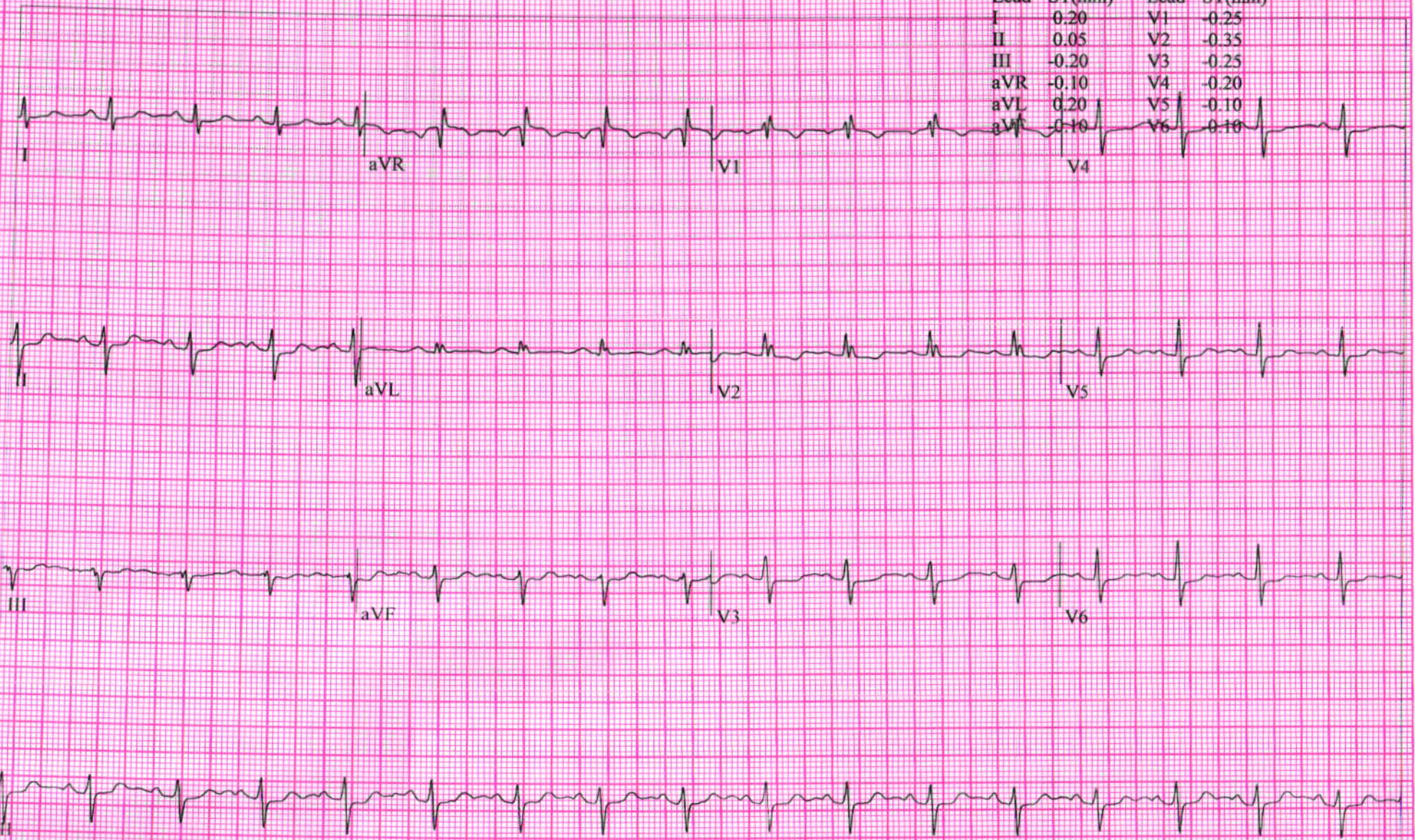

ROSHNI PATEL,
Patient ID: 338599
09.03.2024
11:20:50

12-Lead Report

SHALBY HOSPITAL

96 bpm
140/80 mmHg

RECOVERY
#1
02:50

BF EE
0.0 km/h
0.0 %

Measured at 60ms Post J (10mm/mV)
Auto Points

Lead	ST(mm)	Lead	ST(mm)
I	0.10	V1	-0.30
II	-0.30	V2	-0.35
III	-0.40	V3	-0.35
aVR	0.15	V4	-0.25
aVL	0.20	V5	-0.30
aVF	-0.35	V6	-0.15

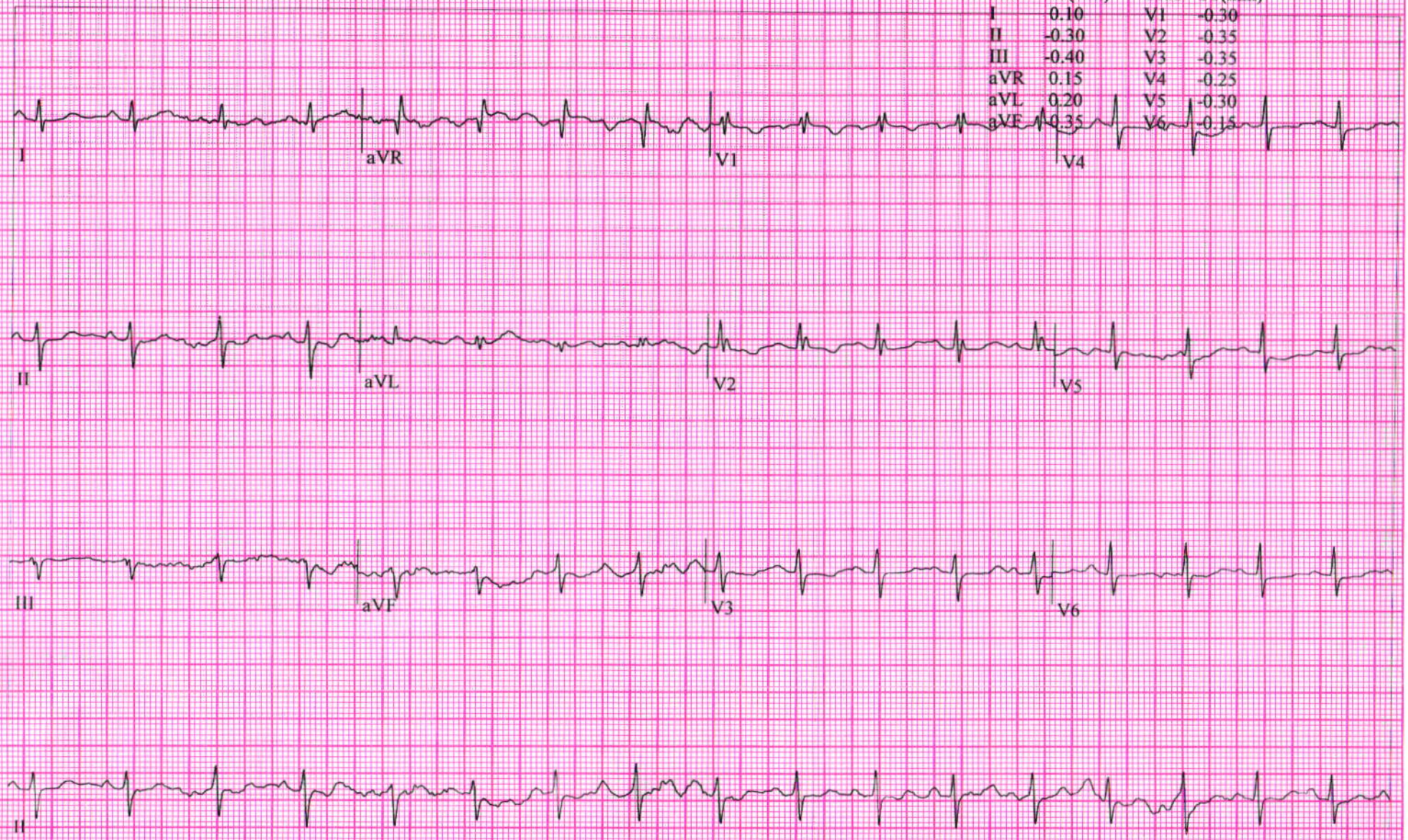

ID:

Name:

Birth date:

years

mmHg

kg

Sex: M

cm

kg

mmHg

years

1100 Sinus rhythm

7202 Moderate left axis deviation

9110 ** normal ECG **

Roshmiben Patel

Medication:

Symptoms:

History:

Heart rate

PR int

QRS dur

QT/QTc(E) int

QT/QTc(T) axis

QT/QTc(SV1) amp

QT/QTc(SV1) amp

76 bpm

164 ms

84 ms

382/413 ms

5/-25/15

1.24/0.31 mV

1.56 mV

Unconfirmed Report
Reviewed by: *Lucy Hesse ABAB*

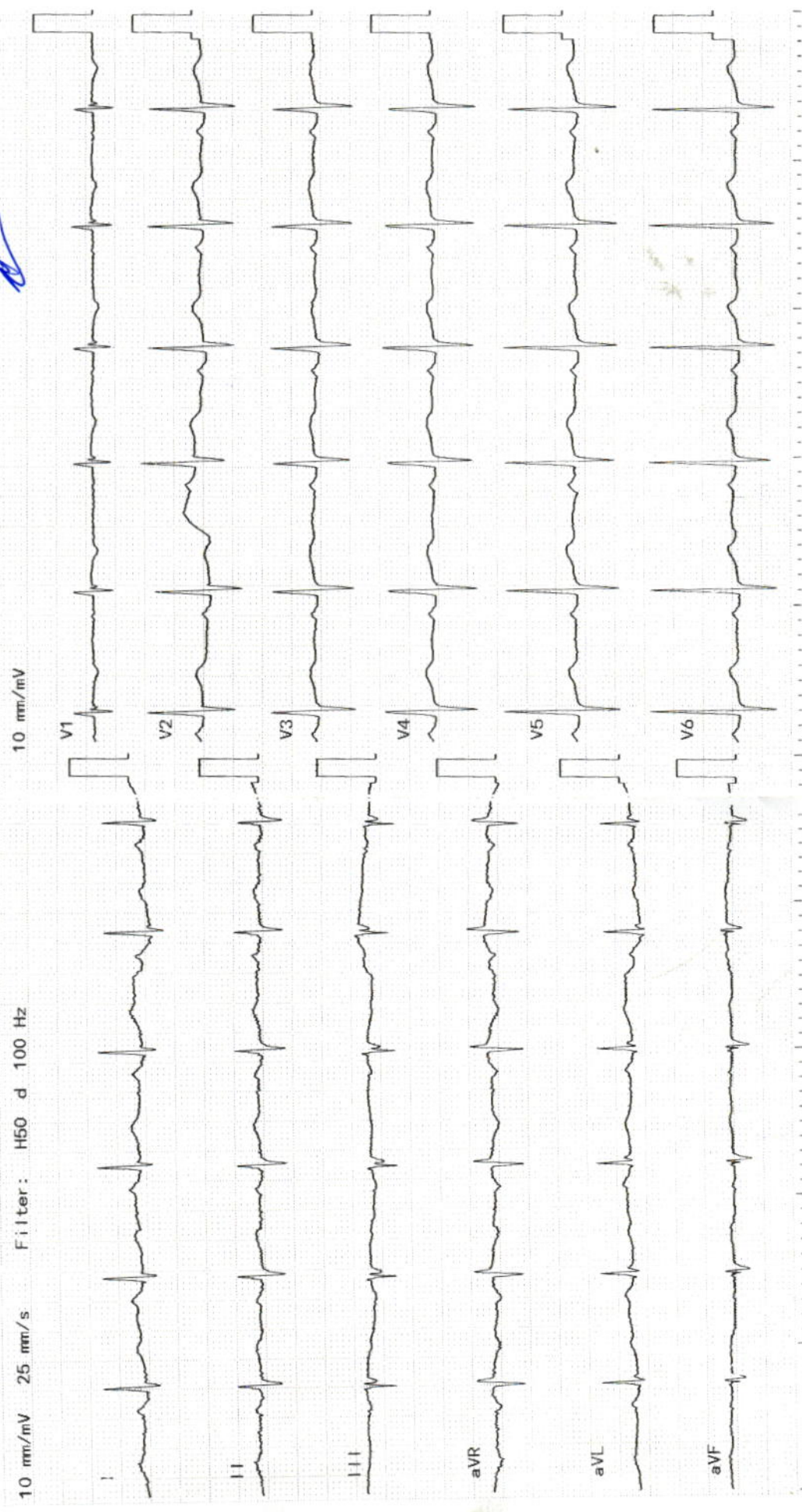

10 mm/mV 25 mm/s Filter: H50 d 100 Hz

10 mm/mV 25 mm/s Filter: H50 d 100 Hz

Exam:

2350K 03-04 04-05 Dept.:

Patient Name: ROSHNI PATEL		UHID: 338599	
Age / Sex: 36 Yrs. / Female		Study:	USG Abdomen + Pelvis
Referred By:	Dr. at shalby hospital	Date: 08/03/2024	

ULTRASOUND OF ABDOMEN AND PELVIS (TAS)

Liver is normal in size shows grade I fatty changes. No focal lesion seen. The Hepatic veins appear normal. No evidence of dilated I.H.B.R. **Portal vein** appears normal.

Gall bladder is well distended and appears normal. No evidence of calculi seen. Wall appears normal. No pericholecystic fluid seen. **CBD** appears normal.

Pancreas appears normal in size and echotexture.

Spleen appears normal in size and appearance. No focal lesion seen.

Right kidney it shows normal echotexture and corticomedullary differentiation. There is no evidence of scarring, hydronephrosis or calculi.

Left kidney it shows normal echotexture and corticomedullary differentiation. There is no evidence of scarring, hydronephrosis or calculi.

Urinary bladder well distended and appears normal. No evidence of any intraluminal mass or calculi.

Uterus appears mild bulky in size 63 x 36 x 53 mm, Et: 9 mm. The uterine myometrial echotexture is in homogenous. No focal lesion is seen. There is no evidence of any ovarian or adnexal mass lesion.

No ascites is seen. No abnormal bowel wall thickening and dilatation seen.

IMPRESSION:

- Mild bulky uterus with changes of early adenomyosis. ✓
- Grade I fatty liver.

Thanks for referrals.

DR. ASHUTOSH GANDHIDMRD (Radiodiagnosis)
G-14916**SHALBY HOSPITAL, SURAT**

Near Navyug College, Rander Road, Adajan, Surat. Gujarat, India. | Ph.: 0261-7190000 | Email : info.surat@shalby.org

SHALBY LIMITED

Regd. Office: Opp. Karnavati Club, S. G. Road, Ahmedabad - 380 015, Gujarat, India.

Corp. Office: B-301 & 302, Mondeal Heights, Opp. Karnavati Club, S. G. Road, Ahmedabad - 380 015, Gujarat, India

Tel: 079 40203000 | Fax: 079 40203109 | info.sg@shalby.org | www.shalby.org

CIN: L85110GJ2004PLC044667



Pre - op Post-op Health Check-up

Date : 09/08/24 Patient Reg. No. : _____

Patient Name : Roshni G. Patel Age / Sex : 36/F

Address : Juzel

Complaints : NAD

Pain : _____

Bleeding gums : _____ Swelling : _____

Sensitivity : _____ Pus Discharge : _____

Medical History : NAD

Hypertension : _____ DM _____ Acidity _____ Pregnancy : _____

Bleeding Disorders : _____ Asthma : _____ Allergy : _____

Past Surgical Intervention : _____

Any Medication : NAD

On Examination :

Abscess : _____ Food lodgement : _____

Periodontitis : _____ Gingivitis : _____

Missing Teeth : _____ Mobility : _____

Treatment Advised : none

Scaling : Sittings 1 2 3 Deep

Restoration : _____ Perio Surgery : _____

RCT : _____ Class V Fillings : _____

Dentures : _____ Extraction : _____

Implants : _____ Partial Denture : _____

Crown & Bridge Present : _____

Crown / Bridge Replacement :		
Advised Crown / Bridge :		
Advised X - Ray / O.P.G. :		

Some Golden Rules :

1. Brush your teeth twice a day.
2. Floss your teeth daily.
3. Gargle forcefully after each meal.
4. Visit your dentist twice a year.
5. Any dental treatment should be per formed in an well maintained.

hygienic setup using "autoclaved" instruments & "sterilized pouch" facility.

After knee replacement any treatment should be done under "Antibiotic Coverage"

Aditya

Dr. Darshini V. Shah
(Consultant Dental Surgeon)

DR. HIMANI THAKER (VYAS)

M.S (Gynec)

Consultant Obstetrician & Gynecologist

Laprosopic Surgeon

Infertility Specialist

Email-ID:- thaker.himani@gmail.com

Register No. G-31062

Shalby Women's Health Clinic

Name:- *Beshni Patel*
Chief Complaints:-

Date: *9/3/24*
Weight:-

Height:-

OPR NO:-

Nutritional Assessment:-

- Obese
- Well Nourished
- Mild-Moderate Nourished
- Severely Mal-Nourished

*cl - irregular menses
+
white discharge pl.*

*p. LMP:- 13/2/24
cup - 1/3/24*

M/H:-

O/H:-

Peri - irregular

P/H:-

F/H

Examination:-

o/h - per

*2 fuses | ♀ | 10yr
or | 5yr | 2*

1c done

Provisional Diagnosis:-

pl + soft

pl - Cp erosion ⊕

discharge ⊕ PAP taken

SHALBY HOSPITAL, SURAT

Near Navyug College, Rander Road, Adajan, Surat. Gujarat, India. | Ph.: 0261-7190000 | Email : info.surat@shalby.org

SHALBY LIMITED

Regd. Office: Opp. Karnavati Club, S. G. Road, Ahmedabad - 380 015, Gujarat, India.

Corp. Office: B-301 & 302, Mondeal Heights, Opp. Karnavati Club, S. G. Road, Ahmedabad - 380 015, Gujarat, India

Tel: 079 40203000 | Fax: 079 40203109 | info.sg@shalby.org | www.shalby.org

CIN: L85110GJ2004PLC044667

Treatment & Further Advices:-
(Write in Capital Letters)

Investigaion Advised:-

Rx

Ado

- TAB OVRAL - 1 - PK

0-0-1
(10-11pm)

Sup on
3/Dy

- SUP M₂ forte - ① x 3 months
2-2-2 + 1/2

benical
cauterization of
biopsy

- TAB CLEXIARD FORTE - PK

0-0-1 p/v

Follow Up: _____ Date: _____
Incase of emergency Please report to Emergcy Department of Hospital OR Call:- 0261-7190000 / 9512660096

Numeric Rating Scale

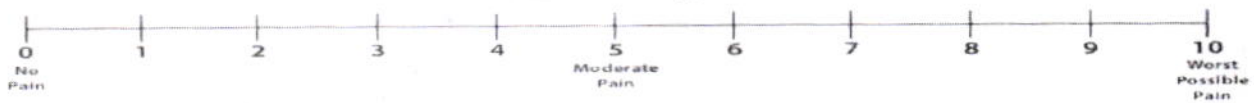

Wong-Baker FACES® Pain Rating Scale



DR. RUJUTA SHELAT

Consultant Ophthalmologist

Reg. No.:- G-48712

Name :- *Roshni G PATEL*

Date:- *09/03/24*

Chief Complaints:- *Routine Eye check up*

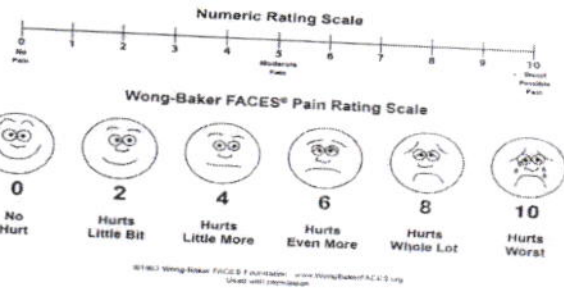

Pain Assessment:-

Past History:-

Family History:-

Allergy:-

Personal History:- **Habits**:- Alcohol:- Y/N Tobacco: Y/N Smoking: Y/N Regular Exercise: Y/N

General Examination:-

BP:- Pulse:- Temp:-

Systemic Examination:-

HT:- WT:-

Visual Acuity: *6/6, N6*
6/6, N6

PH Vision:- *6/6*
6/6

NCT *18*
12

SP 20:00 6/6, N6

ON Examination

Ant. Segment

Both Eye

WNL

SHALBY HOSPITAL, SURAT

Near Navyug College, Rander Road, Adajan, Surat. Gujarat, India. | Ph.: 0261-7190000 | Email : info.surat@shalby.org

SHALBY LIMITED

Regd. Office: Opp. Karnavati Club, S. G. Road, Ahmedabad - 380 015, Gujarat, India.

Corp. Office: B-301 & 302, Mondeal Heights, Opp. Karnavati Club, S. G. Road, Ahmedabad - 380 015, Gujarat, India

Tel: 079 40203000 | Fax: 079 40203109 | info.sg@shalby.org | www.shalby.org

CIN: L85110GJ2004PLC044667

NAME
MAR 10 2023 13:38

VD=10
<R>
SPH CYL AX
- 1.25 -0.50 51
- 1.75 -0.25 93
- 1.50 -0.50 95

<L>
SPH CYL AX
- 0.75 -0.50 117
- 1.00 -0.50 98
- 0.50 -0.50 117

PD= 56

GrandSeiko.com
GR-3300K S/N:76BB0963

H2

SHANE

Anterior Chamber

Rt. EYE

Lt. EYE

Investigation:-

Blood Vessel:-
Background:-
Macula:-
Diagnosis:-

Treatment:-

Nutritional Assessment:-

Preventive Care & Counsellings:-

Follow Up ON:-

2 months / sos

Signature of the Consultant
RM

DR. RAJENDRA PASSWALA

M.D. (General Medicine)
Consultant Physician
Specialist In Heart & Kidney Diseases
Reg No : G-11241
Mo: 9898944414

OPR NO:

Shalby MD Physician Clinic

Patient Name:-

Rashmi Patel

Age / Sex :-

30/F

Chief Complaints:-

Menses
irregular

Date: 9/3/24

Weight:- 67.8 kg

Height:- 160 cm

Nutritional assessment:-

- Obese
 Well nourished
 Mild-moderate nourished
 Severely mal-nourished

Pulse:- 68 bpm

BP:- 100/60 mmHg

SpO2:- 98%

Drug / Food Allergy:-

Past History :-

Not known

Family History:-

Systemic Examination:-

RS
Chest

fit for
Banking job

Dr. Passwala

Provisional Diagnosis:-

Hypocalcemia Menorrhagia

SHALBY HOSPITAL, SURAT

Near Navyug College, Rander Road, Adajan, Surat. Gujarat, India. | Ph.: 0261-7190000 | Email : info.surat@shalby.org

SHALBY LIMITED

Regd. Office: Opp. Karnavati Club, S. G. Road, Ahmedabad - 380 015, Gujarat, India.
Corp. Office: B-301 & 302, Mondeal Heights, Opp. Karnavati Club, S. G. Road, Ahmedabad - 380 015, Gujarat, India
Tel: 079 40203000 | Fax: 079 40203109 | info.sg@shalby.org | www.shalby.org
CIN: L85110GJ2004PLC044667

Investigation :-

Treatment and further advices:-
(Write in Capital Letters)

Rx - T. Cally forte (15)
9 રાત્રે ઝમી પેલી
- Deepura 5/2 60K (4)
5મી દાઝ દર 2 કલાકે રાત્રે
ઝમી પેલી ખાઈ - ટીકાકુદ ખાઈ

Dr. K. K. K.

Follow Up:

બધી દવાઓ ડોક્ટરને બતાવીને લેવી.

Date:- _____

In case of emergency please report to Emergency Department of Hospital OR Call:- 0261-7190000 / 9512660096

Numeric Rating Scale

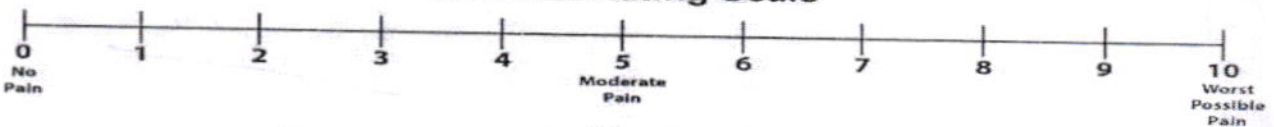

Wong-Baker FACES® Pain Rating Scale

