



# MEDIWHEEL HEALTH

Appointment Date:- 27-01-2024

Name of Client:- Mr. Krishnamurthy Prabhunath Dhane

Age / Gender :- 41 Years / Male

Phone No. 9158639128

## TEST DETAILS ARE BELOW

Please login to your account to confirm the same.

Also you mail us for confirmation Package

Name: Medi-wheel Full Body Health Checkup Male

Includes (37 )Tests Tests included in this Package: Ecg,

TSH, X-ray Chest, Stress Test (tmt)/ 2d Echo, Blood

Sugar Postprandial, A:g Ratio, Blood Group, Total

Cholesterol, Triglycerides, Fasting Blood Sugar,

Ultrasound Whole Abdomen , Glycosylated

Haemoglobin (hba1c), Hdl, Vldl, Urine Analysis, LDL,

Total Protine, General Consultation, HDL/ LDL ratio,

GGT(Gamma-glutamyl Transferase), Eye Check-up

consultation, ALP (ALKALINE PHOSPHATASE), Uric

Acid, AST/ALT Ratio, Serum Protein, CBC with ESR,

Stool Analysis, Urine Sugar Fasting, Urine Sugar PP,

T3, T4, Cholesterol Total / HDL Ratio, BUN,

BUN/Creatinine Ratio, Bilirubin Total & Direct and

Indirect, Albumin, Globulin

HEBSUR HOSPITAL  
Deshmukh Nagar,  
HUBLI-580 029.  
Ph: 0836-279697, 250871

Date:- 27 / 01 /2024

**FITNESS CERTIFICATE**

**Mediwheel Health Checkup Insurances**

This is to certify that Mr. Kishnamurthy P. Dhane Age 41yrs, Male was examined at our centre for Medical Fitness he does not carry any contagious disease. And he is found to be mentally fit.

Hight	:	176
Weight	:	86 Kg
Chest	:	105To 114
Abdomen	:	109
B. P. Reading	:	130 / 90 mmgh
Pulse / Min		71 / Min

Medical Officer,

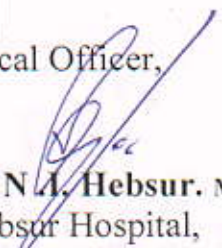
  
**Dr. N. I. Hebsur. M S**  
Hebsur Hospital,  
Deshpande Nagar,  
Hubli.

  
**Dr. N. I. Hebsur**  
Medical Officer, M.S.  
HEBSUR HOSPITAL,  
Deshpande Nagar, HUBLI-29.  
Reg. No. 31764

भारत सरकार  
Government of India

कृष्णमुर्ती प्रभुनाथ धने  
Krishnamurthy Prabhunath Dhane  
जन्म तारीख / DOB - 03/04/1983  
पुरुष / Male

आधार पहचान का प्रमाण है, नागरिकता का नहीं।  
Aadhaar is a proof of identity, not of citizenship.

8179 6597 1240

मेरा आधार, मेरी पहचान

भारतीय विशिष्ट पहचान प्राधिकरण  
Unique Identification Authority of India

पता: सत्य प्रभुनाथ धने, प्लॉट नो 390, विजयश्री  
बिल्डिंग, 3ई मयीन वसंत विहार कॉलनी, फॉरेस्ट  
नर्सरी, 2ND स्टेज राणी चेंनम्ममा नगर, बेलगाव,  
बेळगावी, कर्नाटक, 590006  
Address: S/o Prabhunath Dhane, Plot No  
390, Vijayashree Building, 3rd Main Vasant  
Vihar Colony, Forest Nursery, 2nd Stage  
Rani Chennamma Nagar, Belgaum,  
Belagavi, Karnataka, 590006

8179 6597 1240

1947 help@uidai.gov.in www.uidai.gov.in

Hehsur

Dr. N. I. Hehsur  
M.S.  
HEHSUR HOSPITAL,  
Debaroo Nagar, HUBLI-20,  
Reg. No. 51964

# HEBSUR HOSPITAL

A Multi Speciality & Research Centre. Narayan Deshpande Nagar.

HUBLI - 580029

Phone No: 0836 2355699, 4250871, 2352616

Email\_ID: hebsurgeon@yahoo.com

Patient ID: 2024010146  
Name: Mr. krishnamurthy  
Sex: M  
Date: 27-Jan-2024

Ref By: SELF  
Study: PELVIS ULTRASONOGRAPHY  
Examined By: Dr. Nagarekha N Hebsur MBBS, DGO



Dr. N. I. Hebsur  
M.S.  
HEBSUR HOSPITAL,  
Deshpande Nagar, HUBLI-29.  
Reg. No. 31764

HEBSUR HOSPITAL  
Deshpande Nagar,  
HUBLI-580029  
Ph: 0836-2355699, 4250871



Name: Mr. Krishnamoorthy

Age: 41 Sex: Male

Ref.: Medisheel

Date: 27/01/24

**THANKS FOR THE REFERENCE**  
**ABDOMEN ULTRASONOGRAPHY REPORT**

**LIVER** : NORMAL IN SIZE AND ECHOTEXTURE,  
NO EVIDENCE OF SOL/BILIARYDILATION

**GB** : SHOWS NORMAL LUMEN, NO EVIDENCE  
OF CALCULUS

**SPLEEN** : NORMAL IN SIZE AND ECHOTEXTURE

**PANCREAS** : NO EVIDENCE OF PARENCHYMAL PATHOLOGY

**KIDNEYS** : BOTH THE KIDNEYS ARE NORMAL IN SIZE AND  
ECHOTEXTURE. NO EVIDENCE OF  
HYDRONEPHROSES

**PROSTATE** : NORMAL SIZE & ECHOTEXTURE

NO EVIDENCE OF FREE FLUID/LYMPHADENOPATHY.

*Imp. @ study.*

**PLEASE NOTE :**

All anomalies can not be detected by Ultrasound.  
Ultrasound has certain limitations.

Dr. N. I. Hebsur  
MBBS, DGO  
HEBSUR HOSPITAL,  
Deshpande Nagar, HUBLI-29,  
Reg. no. 31764

*[Signature]*  
SONOLOGIST

HEBSUR HOSPITAL  
Deshpande Nagar,  
HUBLI-29, HUBLI-29,  
Ph: 0836-2355699, 4250871

**MEDIWHEEL HEALTH CHECKUP INSURANCE**

**X-RAY NO. 66**

**Date:- 27/ 01 / 2024**

**Client Name:- Mr. Krishnamurthy P. Dhane**

**Age: 41 Years      Gender /Male**

**Ref Doctor : Dr. N. I. Hebsur**

**HEBSUR HOSPITAL**

**X-RAY - CHEST - PA VIEW**

- LUNG FIELDS ARE CLEAR
- CARDIAL SHADOW IS NORMAL
- BOTH CP ANGLES ARE CLEAR

**Impression: Normal Chest X-Ray Report.**

  
**Dr. N. I. Hebsur**  
Medical Officer, A.S.  
HEBSUR HOSPITAL,  
Deshpande Nagar, HUBLI-58.  
Reg. No. 31784



# DISHA

*Direction for Better Health*

## DIAGNOSTICS

*Fully Computerized Diagnostic Centre*

### HEBSUR HOSPITAL

Opp. State Bank of India,  
Deshpande Nagar, HUBLI.  
Ph: (Hospital) 0836-2355699  
Lab - 9035071970  
Email: disha2001diagnostics@gmail.com

CLIENT NAME: MR: KRISHNAMURTHY DHANE

DATE 27.01.2024

AGE /GENDER : 42/MALE

LAB REG NO :73/24

#### BIO CHEMISTRY REPORT

FASTING BLOOD GLUCOSE:	90.0 mg/dl	60 – 120 mg/dl
SR.CREATININE	1.0 mg/dl	0.8 – 1.4 mg/dl
BLOOD UREA NITROGEN ( BUN)	15.0 mg/dl	10 – 20 mg/dl
URIC ACID	4.9mg dl	2.0 – 7.2 mg/dl

#### LIVER PROFILE:

S.BILIRUBIN TOTAL	0.9mg/dl	0.0 – 1.0 mg/dl
S.BILIRUBIN DIRECT	0.2mg/dl	0.0 – 0.2 mg/dl
S.BILIRUBIN INDIRECT	0.7mg/dl	0.1 – 1.0 mg/dl
S G O T	25.0IU/L	8 – 37 IU/L
S G P T	31.0 IU/L	6 – 40 IU/L
ALKALINE PHOSPHATE	97.0 IU/L	60 – 140 IU/L
TOTAL PROTEINS	6.8gm/dl	6.0 – 8.5 gm/dl
Serum ALBUMIN	4.1 gm/dl	3.8 – 5.0 gm/dl
GLOBULIN	2.7gm/dl	2.3 - 3.5 gm/dl
G G P T	23.0 U/L	20 – 45 U/L

  
HEBSUR HOSPITAL

Deshpande Nagar,  
HUBLI-580 029  
Ph: 0836-2355699, 4250871







# DISHA

*Direction for Better Health*

## DIAGNOSTICS

*Fully Computerized Diagnostic Centre*

### HEBSUR HOSPITAL

Opp. State Bank of India,

Deshpande Nagar, HUBLI.

Ph: (Hospital) 0836-2355699

Lab - 9035071970

Email: disha2001diagnostics@gmail.com

CLIENT NAME: MR: KRISHNAMURTHY DHANE

DATE 27.01.2024

AGE /GENDER : 42/MALE

LAB REG NO :73/24

#### COMPLETE HEMOGRAM

HAEMOGLOBIN	15.3gm/dl	12.5 – 15.0 gm/dl
TOTAL WBC COUNT	6,000 cells/cumm	4,000 – 10,000 cells/cumm
<u>WBC DIFFERENTIAL COUNT:</u>		
NEUTROPHIL	40%	40 – 75 %
LYMPHOCYTES	55%	25 – 45 %
EOSINOPHILS	05%	01 – 05 %
MONOCYTES	00 %	02 – 08 %
BASOPHILS	00 %	00 – 01%
R B C COUNT	4.7/cumm	4.5 – 5.5 million/cumm
PLATELATE COUNT	2.9 akh /cumm	1.5 – 4.0 lakh/cumm
E S R	05mm at 1 <sup>st</sup> hr	00 – 15 mm at 1 <sup>st</sup> hr
PACKED CELL VOLUME (PCV)	49.6 %	37 – 49 %
M C V	105.0 l	80 – 100 fl
M C H	30.1pg	27 – 32 pg
M C H C	28.0 gm/dl	32 – 38 gm/dl
BLOOD GROUP/RH:	"O" POSITIVE	

*R.*  
**HEBSUR HOSPITAL**  
 Deshpande Nagar,  
 HUBLI-580 029.  
 Ph: 0836-2355699, 4250871





# DISHA

*Direction for Better Health*

## DIAGNOSTICS

*Fully Computerized Diagnostic Centre*

### HEBSUR HOSPITAL

Opp. State Bank of India,  
Deshpande Nagar, HUBLI.  
Ph: (Hospital) 0836-2355699  
Lab - 9035071970  
Email: disha2001diagnostics@gmail.com

CLIENT NAME: MR: KRISHNAMURTHY DHANE

DATE 27.01.2024

AGE /GENDER : 42/MALE

LAB REG NO :73/24

#### LIPID PROFILE

CHOLESTEROL:	166.0 mg/dl	Desirable: less than 200.0 mg/dl Borderline: 200 – 240 mg/dl Elevated: More than 240.0 mg/dl
TRIGLYCERIDES:	124.0 mg/dl	Desirable: less than 200.0 mg/dl Borderline: 150 – 199.0 mg/dl Elevated: More than 200.0 mg/dl
HDL	45.0 mg%	Border line: 35 – 60 mg/dl Desirable: More than 60.0 mg/dl High risk : Less than 35.0 mg/dl
LDL	110.0 mg%	Desirable: less than 130.0 mg/dl Borderline: 130 – 159.0 mg/dl Elevated: More than 160.0 mg/dl
VLDL	24.0 mg%	Less than 30.0 mg/dl
CHOL / HDL RATIO	3.7	Desirable: 3.3 – 4.4 Borderline: 4.4 - 11 Elevated: More than 11.0
LDL / HDL RATIO	2.6	Desirable 0.5 – 3.0 Borderline: 3.1 – 6.0 Elevated: More than 6.0



*[Signature]*  
HEBSUR HOSPITAL

Deshpande Nagar,  
HUBLI-560 022  
Ph: 0836-2355699, 9250878



# DISHA

*Direction for Better Health*

## DIAGNOSTICS

*Fully Computerized Diagnostic Centre*

### HEBSUR HOSPITAL

Opp. State Bank of India,  
Deshpande Nagar, HUBLI.  
Ph: (Hospital) 0836-2355699  
Lab - 9035071970  
Email: disha2001diagnostics@gmail.com

CLIENT NAME: MR: KRISHNAMURTHY DHANE

DATE 27.01.2024

AGE /GENDER : 42/MALE

LAB REG NO :73/24

#### HORMONE REPORT

<u>PARAMETER</u>	<u>OBSERVED VALUE</u>	<u>REFERENCE RANGE</u>
<b><u>THYROID PROFILE</u></b>		
TOTAL TRIIODOTHYNNINE T3	1.1 ng/ml	0.6 – 1.81 ng/dl
TOTAL THROXINE T4	9.0ng/dl	3.2 – 12.6 ng/dl
THYROID STIMULATION HORMONE TSH	2.2mIU/ml	0.35 – 4.9 mIU/ml
PROSTATE SPECIFIC ANTIGEN ( TOTAL ):	0.80 ng/ml	Less than 4.0

#### BIO CHEMISTRY REPORT

HBA1C	5.6%	3.5 – 6.0 % - Normal 6.0 – 7.2 % - Good control 7.2 – 9.0 % - Fair control More than 9.0 % - Poor control
-------	------	--

**HEBSUR HOSPITAL**

Deshpande Nagar,

HUBLI-580 027

Ph: 0836-2355699, 4250871





# DISHA

*Direction for Better Health*

## DIAGNOSTICS

*Fully Computerized Diagnostic Centre*

### HEBSUR HOSPITAL

Opp. State Bank of India,  
Deshpande Nagar, HUBLI.  
Ph: (Hospital) 0836-2355699  
Lab - 9035071970  
Email: disha2001diagnostics@gmail.com

CLIENT NAME: MR: KRISHNAMURTHY DHANE

DATE 27.01.2024

AGE /GENDER : 42/MALE

LAB REG NO :73/24

### URINE EXAMINATION

#### PHYSICAL

VOLUME	3.0 ml
APPEARANCE	AMBER YELLOW
SEDIMENT	CLEAR
REACTION	ACIDIC
SPECIFIC GRAVITY	1.010

#### CHEMICAL

PROTEIN	ABSENT
GLUCOSE	ABSENT
KETONES	ABSENT
OCCULT BLOOD	ABSENT
BILE SALT	ABSENT
BILE PIGMENT	ABSENT
UROBILINOGEN	ABSENT

#### MICROSCOPY

PUS CELLS	OCCASIONAL
RBC	NIL
CASTS	NIL
CRYSTALS	NIL
EPITHELIAL CELLS	NIL

#### STOOL EXAMINATION

APPEARANCE SEMI SOLID

#### MICROSCOPY:

PUS CELLS	NIL
RBC	NIL
OVA, CYST	NIL

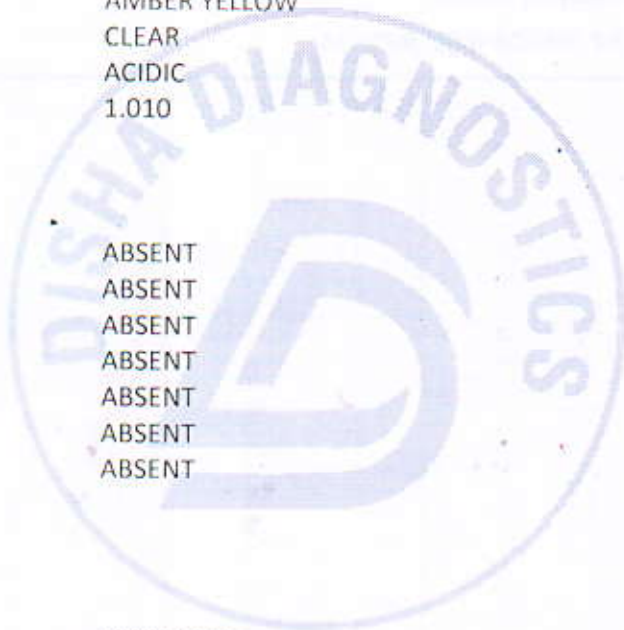

*[Signature]*  
**HEBSUR HOSPITAL**  
 Deshpande Nagar,  
 HUBLI-580 029,  
 Ph: 0836-2355699, 4250871



DateTime: 2024-01-27 11:27:49

ID :

Name : krishnamurthy dhane

Sex : Male

Divisions :

HR

70 bpm

P Dur/PR int 112/162ms

QRS Dur 84 ms

QT/QTc int 371/399 ms

P/QRS/T axis 63/43/30 °

Hospital: hebsur hospital

Age

41

Years

BP

130/90

mmHg

Weight

86

kg

Height

176

cm

••• ECG. Normal

Bed No. : **Chiefs**

Hospital No. :

RV5/SV1 amp 1.037/0.488mV

RV6/SV2 amp 1.020/0.506mV

RV5+SV1 amp 1.525mV

RV6+SV2 amp 1.525mV

HEBSUR HOSPITAL

Dr. M. S. ...

18 No. 2/764

18.01.2024

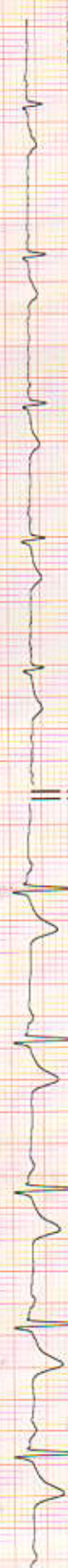
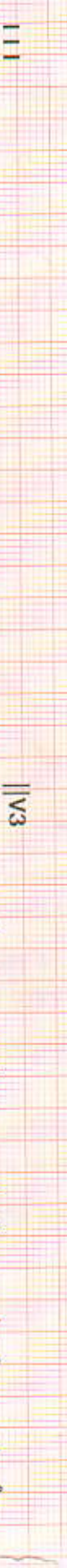
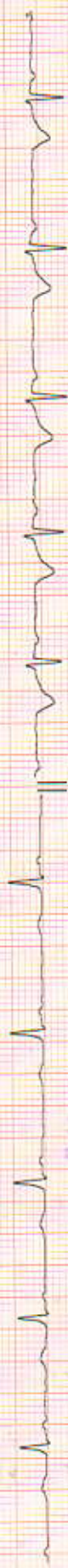

Diagnosis for reference, ask your doctor to confirm

Confirmed By :

AUTO-PRINT 6X2 70bpm 10 mm/mV 0.50Hz-25Hz 25 mm/sec

# Radiology Reports

## Echocardiography and Colour Doppler Study Report

Patient Name: <i>Mr. Kudramuttappa</i>	Age: <i>41</i> Years	Sex: <i>M</i>
Ref By: <i>Dr. N. I. Hebbar</i>	Date: <i>27/1/24</i>	
<i>Thanks for referral</i>		

M Mode	Normal Range	Normal Range
IVSd : <i>6.2</i> cm	0.6-1.0 cm	RVDd : <i>1.5</i> cm      0.7-2.1 cm
LVIDd : <i>4.1</i> cm	3.8-5.8 cm	Aorta : <i>2.6</i> cm      2.3-3.2 cm
Pwd : <i>1.1</i> cm	0.6-1.0 cm	LA : <i>2.7</i> cm      1.8-4.0 cm
LVIDs : <i>2.8</i> cm	2.2-4.0 cm	EF : <i>62</i> %      52-74 %

**Chambers:** Left ventricle: Normal.

Left Atrium: Normal.      Right Atrium: Normal.      Right Ventricle: Normal.

**Valves:**

Mitral Valve: Normal.

Aortic Valve: Normal.

Pulmonary Valve: Normal.

Tricuspid Valve: Normal.

Septae: Normal.

Great Arteries: Normal.      Aorta: Normal.      Pulmonary Artery: Normal.

**Doppler Study:**

Mitral Valve: Normal.

Aortic Valve: Normal.

Tricuspid Valve: Normal.

Pulmonary Valve: Normal.

LV Systolic function: Normal.

LV Diastolic dysfunction:

LV wall motion Abnormality: Normal.

Clots/Vegetation: -- NO.

**IMPRESSION**

*Normal study*  
*② LVEF 62%*  
*NO RWMA*  
*no valvular abnormality*

*Dr. N. I. Hebbar*  
M.D. (Gen. Med.) M.S.  
SENIOR CONSULTANT  
HEALTH HOSPITAL,  
Dattatreya Nagar, HUBLI-29  
Reg. No. 31134