

Chandan Diagnostic

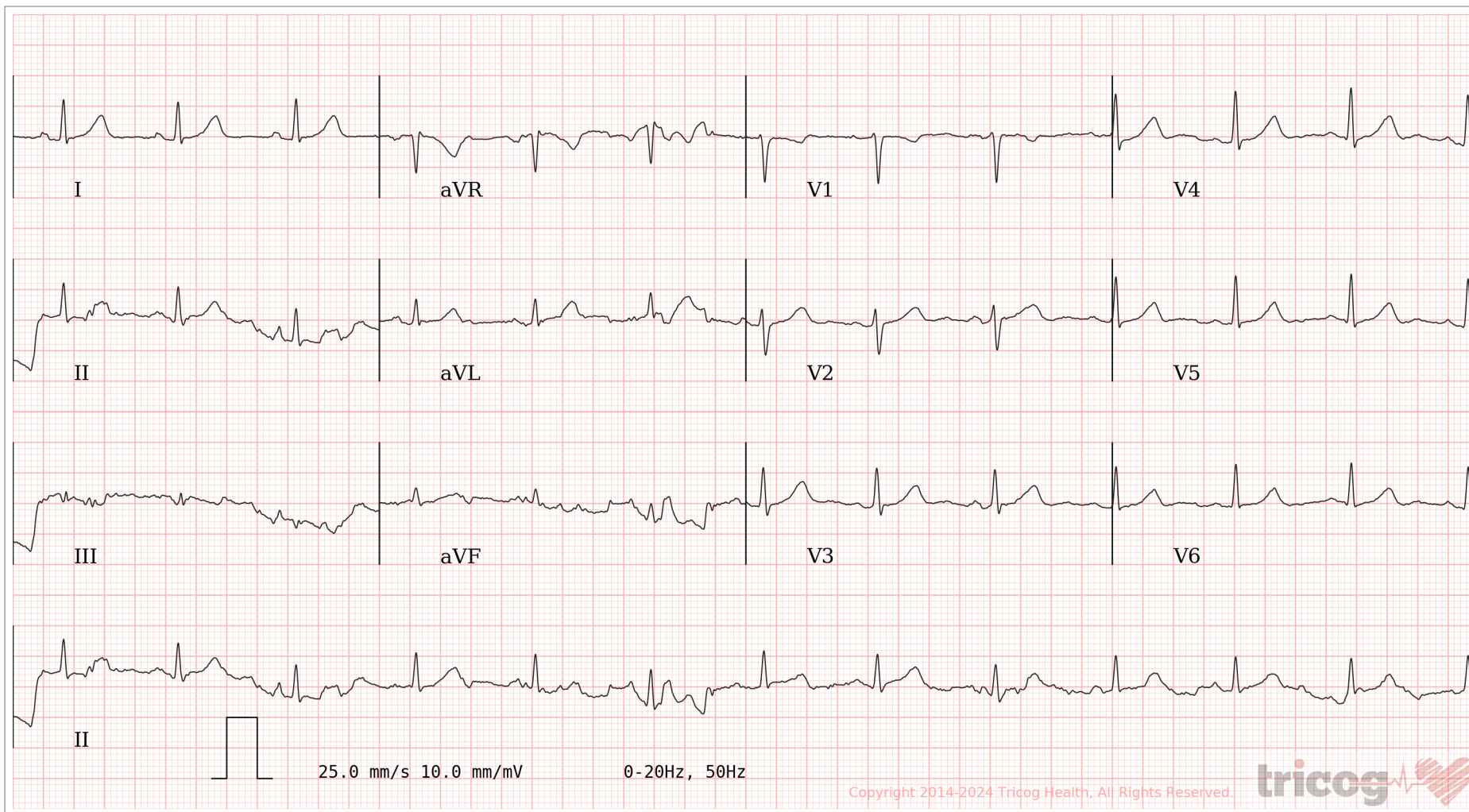

Age / Gender: 34/Female
Patient ID: CVAR0124712324
Patient Name: Mrs. SONAKSHI KISHORE

Date and Time: 8th Mar 24 10:21 AM



AR: 78bpm VR: 78bpm QRSD: 68ms QT: 372ms QTcB: 424ms PRI: 140ms P-R-T: NA 26° 16°

Abnormal: Low Voltage Complexes, Sinus Rhythm. Baseline artefacts. Baseline wandering. Please correlate clinically.

AUTHORIZED BY

Dr. Charit
MD, DM: Cardiology

REPORTED BY

Dr Surekha B

Disclaimer: Analysis in this report is based on ECG alone and should only be used as an adjunct to clinical history, symptoms and results of other invasive and non-invasive tests and must be interpreted by a qualified physician.

63382

मेरी सौनाक्षी किशोर अपनी मर्जी से खूब कठिन पैप स्मैयर
और वल्यूकोज पीपी और वल्यूकोज स्लैज पीपी नहीं देना चाक्षी
एन।

सौनाक्षी किशोर
08/03/24

Dr. R.C. ROY
MBBS., MD. (Radio Diagnosis)
Reg. No.-26918

Chandan Diagnostic Center
99, Shivaji Nagar, Mahmooorganj
Varanasi-221010 (U.P.)
Phone No.:0542-2223232



भारत सरकार
GOVERNMENT OF INDIA



सोनाक्षी किशोर
Sonakshi Kishore
जन्म तिथि/ DOB: 26/06/1989
महिला / FEMALE



8759 44 18 1111

मेरा आधार, मेरी पहचान



भारतीय विशिष्ट पहचान प्राधिकरण
UNIQUE IDENTIFICATION AUTHORITY OF INDIA

पता:

D/O किशोर कुमार सिन्हा,
राजेश्वर भवन, बोरिंग रोड,
ममता अपार्टमेंट के सामने,
शिवपुरी, फुलवारी, पटना,
बिहार - 800023

Address:

D/O Kishore Kumar Sinha,
Rajeshwar Bhawan, Boring
Road, Opp. Mamata
Appartment, Shivpuri, Phulwari,
Patna,
Bihar - 800023

8759 44 18 1111

MERA AADHAAR, MERI PEHACHAN

Chandan Diagnostic



Age / Gender: 34/Female
Patient ID: CVAR0124712324
Patient Name: Mrs. SONAKSHI KISHORE

Date and Time: 8th Mar 24 10:21 AM

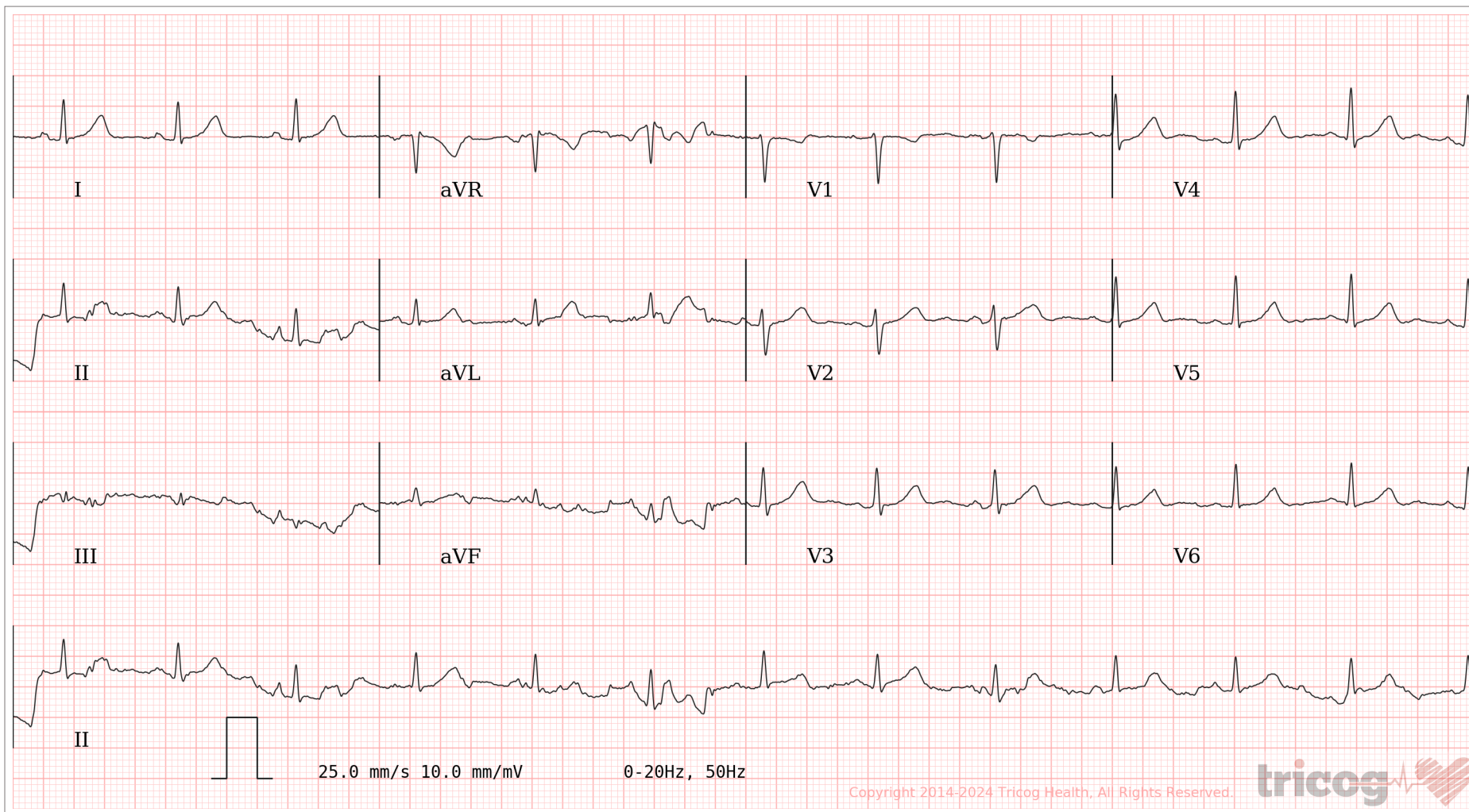
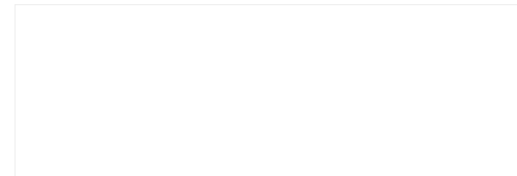

AR: 78bpm VR: 78bpm QRSD: 68ms QT: 372ms QTcB: 424ms PRI: 140ms P-R-T: NA 26° 16°

Abnormal: Low Voltage Complexes, Sinus Rhythm. Baseline artefacts. Baseline wandering. Please correlate clinically.

AUTHORIZED BY

Dr. Charit
MD, DM: Cardiology

REPORTED BY

Dr Surekha B

Disclaimer: Analysis in this report is based on ECG alone and should only be used as an adjunct to clinical history, symptoms and results of other invasive and non-invasive tests and must be interpreted by a qualified physician.

63382

मेरी सौनाक्षी किशोर अपनी मर्जी से खूब कठिन पैप स्मैयर
और वल्यूकोज पीपी और वल्यूकोज स्लैज पीपी नहीं देना चाक्षी
एन।

सौनाक्षी किशोर
08/03/24



Dr. R.C. ROY
MBBS., MD. (Radio Diagnosis)
Reg. No.-26918

Chandan Diagnostic Center
99, Shivaji Nagar, Mahmooorganj
Varanasi-221010 (U.P.)
Phone No.: 0542-2223232



भारत सरकार
GOVERNMENT OF INDIA



सोनाक्षी किशोर
Sonakshi Kishore
जन्म तिथि/ DOB: 26/06/1989
महिला / FEMALE



8759 44 18 1111

मेरा आधार, मेरी पहचान



भारतीय विशिष्ट पहचान प्राधिकरण
UNIQUE IDENTIFICATION AUTHORITY OF INDIA

पता:

D/O किशोर कुमार सिन्हा,
राजेश्वर भवन, बोरिंग रोड,
ममता अपार्टमेंट के सामने,
शिवपुरी, फुलवारी, पटना,
बिहार - 800023

Address:

D/O Kishore Kumar Sinha,
Rajeshwar Bhawan, Boring
Road, Opp. Mamata
Appartment, Shivpuri, Phulwari,
Patna,
Bihar - 800023

8759 44 18 1111

MERA AADHAAR, MERI PEHACHAN