



भारत सरकार
GOVERNMENT OF INDIA



తేజస్వరి వై
Thejeswari Y
జనన దినాంశ/DOB: 06/06/1990
♀ FEMALE
Mobile No: 8985086989

9201 3894 8819
VID : 9130 2484 2617 3170

నా ఆధార్ - నా గుర్తింపు



GPS Map Camera

Ananthapur, Andhra Pradesh, India

13-3-205, Adimurthy Colony, Kamala Nagar, Ananthapur, Anantapur,
Andhra Pradesh 515001, India

Lat 14.68534°

Long 77.598655°

26/01/24 10:05 AM GMT +05:30



Google



भारतीय विशिष्ट पहचान प्राधिकरण
UNIQUE IDENTIFICATION AUTHORITY OF INDIA

విళాస:

D/O యెబ్బతం వీరయ్య, ౧/౧౫౮-౨౦, హంపయ్య కాలనీ,
హంపయ్య కాలనీ, గున్తకల్, అనంతపూర్,
ఆంధ్ర ప్రదేశ్ - 515801

Address :

D/O Yebbatam Veeraiah, 1/158-20, hampaiah
colony, hampaiah colony, Guntakal, Anantapur,
Andhra Pradesh - 515801

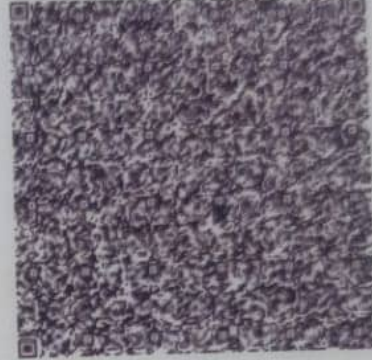

9201 3894 8819
VID : 9130 2484 2617 3170



1947



help@uidai.gov.in

WWW

www.uidai.gov.in



P.O. Box No. 1947,
Bengaluru-560 001



Google



GPS Map Camera

Ananthapur, Andhra Pradesh, India

13-3-205, Adimurthy Colony, Kamala Nagar, Ananthapur, Anantapur,
Andhra Pradesh 515001, India

Lat 14.68534°

Long 77.598655°

26/01/24 10:05 AM GMT +05:30



GPS Map Camera



Ananthapur, Andhra Pradesh, India
13-3-247, Adimurthy Colony, Kamala Nagar, Ananthapur,
Anantapur, Andhra Pradesh 515001, India
Lat 14.685447°
Long 77.597809°
26/01/24 10:04 AM GMT +05:30

ru0
CHEST PA

AMRUTHA SAI DIAGNOSTIC
MISS THEJESAWARI 33Y

03

26-Jan-24

Acq Tm: 11:37 AM

Left

3520 X 4280

W: 1023 L: 512

MISS THEJESAWARI 33Y 03 CHEST PA 26-Jan-24 MEDWHEEL

AMRUTHA SAI DIAGNOSTIC CENTRE, OPP. BALAJI KALYANAMANDAPAM, SRINIVASA NAGAR, ANANTAPUR, 8688984900

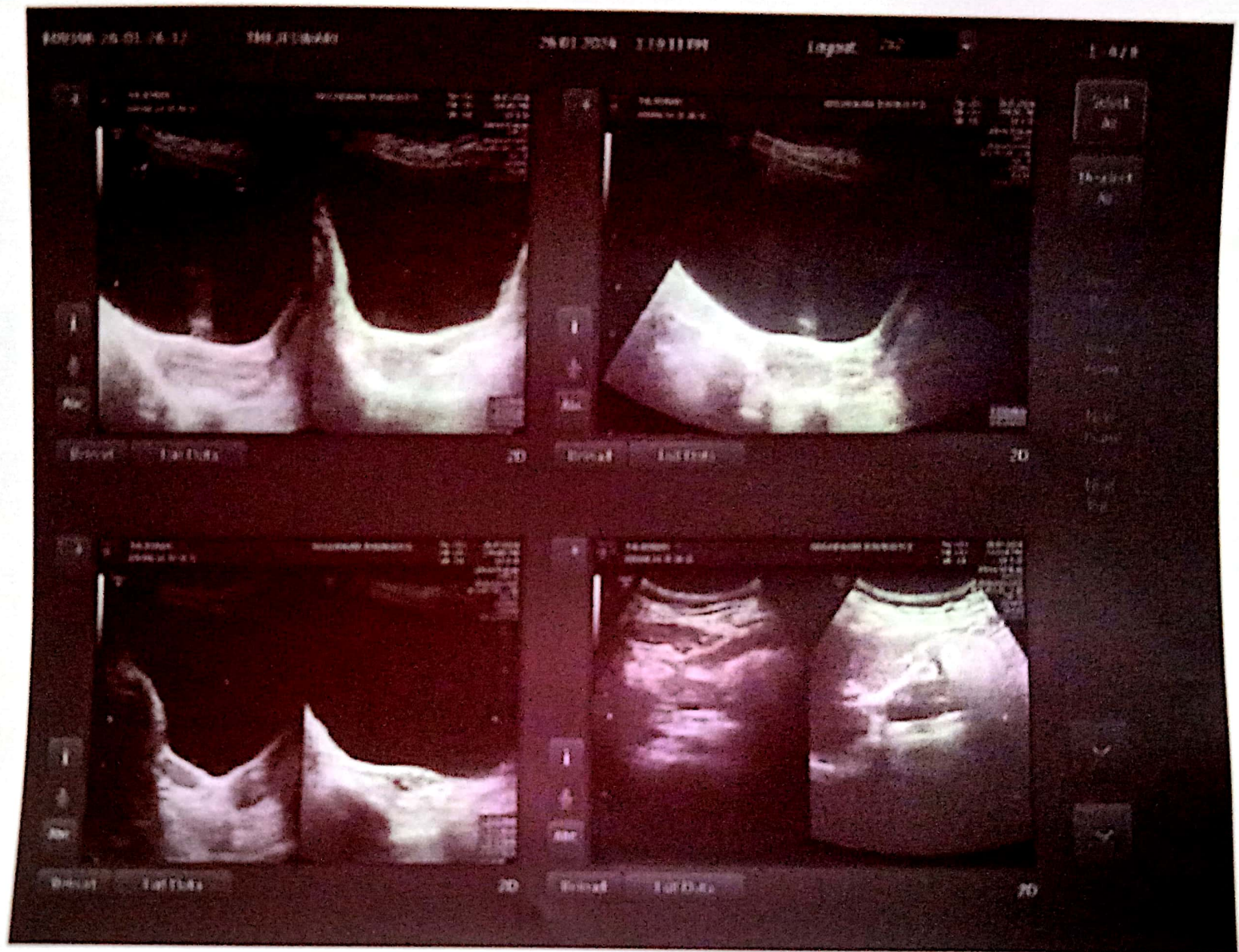

PHILIPS Y THEJESWARTI 33Y INSURANCE

MI 1.3 1/26/2024

24-01-26-121007 Care & Cure Hospital anantl TIS 0.6 12:12:53 PM

Adult Echo

S5-1

10 Hz

12.0cm

2D

HGen

Gn 18

C 50

3/2/0

75 mm/s

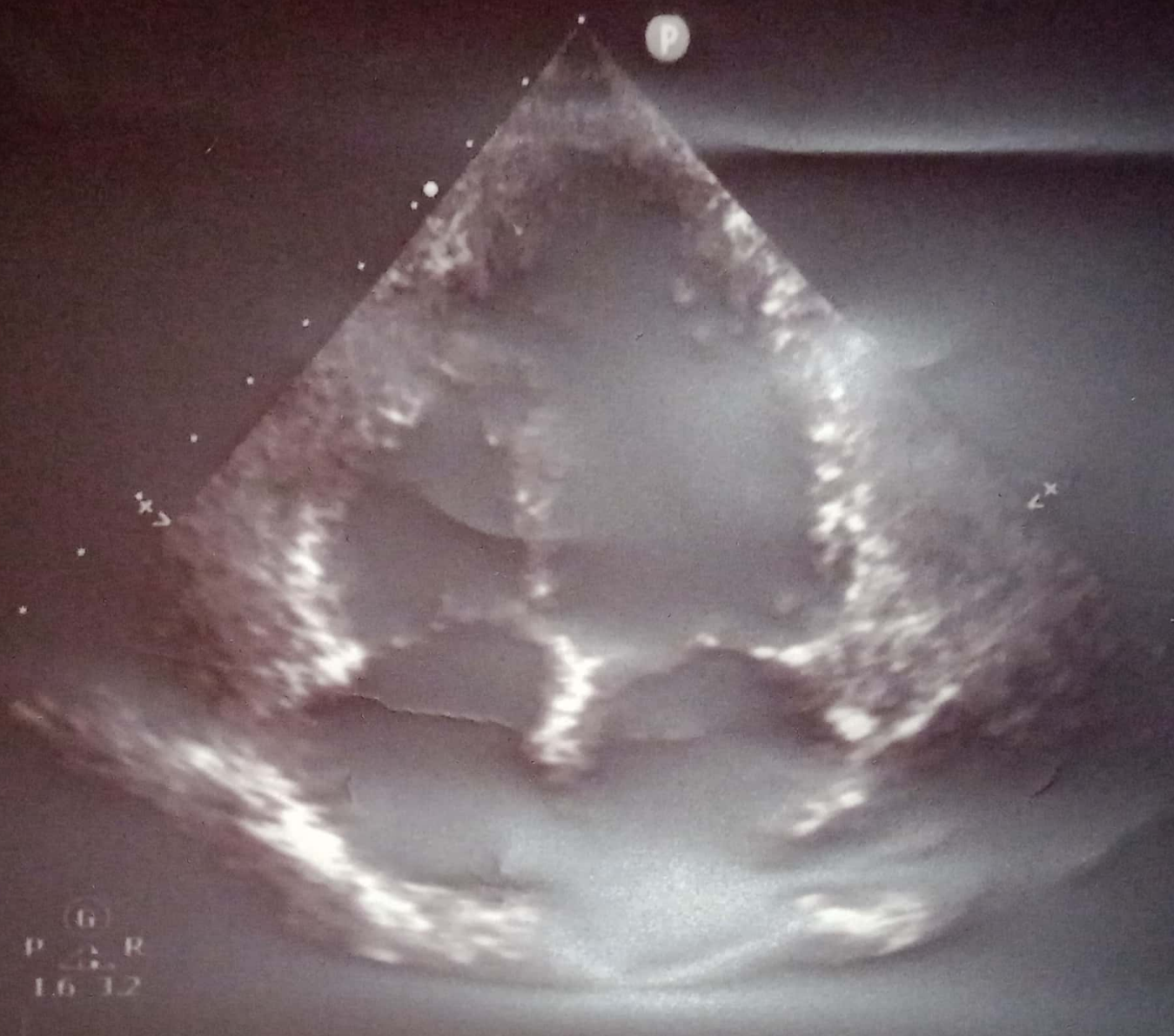

(6)
P A R
1.6 1.2



AMRUTHA SAI DIAGNOSTIC CENTRE

email : amruthasailab@gmail.com



ISO.9001 : 2015 Certificate Number : 1080551126

Name :- Ms Y Thejeswani,

Age/Sex :- 33 Y/Female

Date :- 26-01-2024

Ref.by :- Mediwheel Health

ID.No:- D12/2024, BOBE6634 , , BC-124911

EMPLOYEE MEDICAL CHEK UP FORM

Physical Examination :-

Height :- 164 cms.

Weight :- 43 kgs.

Abdomen (CMS) : 65 cms

Chest Expir(CMS):- 70
Chest Insp(CMS) : 75

Body mass index(BMI) :- 20.8

Pulse Rate :- 72 minute. (Regular / Abnormal)

Skin :- Normal Open Lesions :- Nil

Oral Hygeine : Normal

Complaints if Any :- Nil

Family History :- Nil

Complaints if Any :- Nil

Personal History :-

Smoking :- Yes/No

Alcohol sim :- Yes/No

Diabetes :- Yes/No

Allergy :- Yes/No

BP :- 120/80 mm/hg

Nails :- Normal

Systemic Examination (Abnormality – if Yes Please Explain) :-

CVS - Yes / No

CNS - Yes/ No

Gi Tract - Yes/No

Abdomen - Yes/ No

Respiratory Tract - Yes/ No

INVESTIGATIONS : (N= Normal, R= See Report)

Complete Blood Picture With ESR = Normal

Complete Urine Examination = Normal

FBS, PLBS = Normal

USG = Normal

Chest X-Ray = Normal

* ECG = Normal

* LFT = Normal

* Cholesterol = Normal

* 2D ECHO = Normal

* Stool R/E = Normal

Diagnosis (If Any) :- Nil

RECOMMENDATIONS / IMPRESION :- Nil

Dr. V. Narayanaappa
M.B.B.S., FRCR
PHYSICIAN SIGNATURE
Regd.No. 88543
Authorised Doctor,
For State Bank of India
ANANTAPUR.

Under AP Govt. Regd. Diagnostic Centre R.No.860/2022

Genuineness is our gene



AMRUTHA SAI DIAGNOSTIC CENTRE

email : amruthasailab@gmail.com



ISO.9001 : 2015 Certificate Number : 1080551126

Name : Miss. Y THEJESWANI

Age/Gender : 33 Years / Female

Ref.By : SELF

Req No. : SMN2412220

Sample Type : Serum

Client Name : AMRUTHA SAI DIAGNOSTIC CENTER

Vial ID : 723033

Collected On : 26-Jan-2024 08:30 AM

Registered On : 27-Jan-2024 09:06 AM

Reported On : 27-Jan-2024 01:05 PM

Client Code : CMLAPF10

THYROID PANEL-I

Test Name	Observed Values	Units	Biological Reference Intervals
* TOTAL TRIIODOTHYRONINE (T3) Method:ECLIA	1.00	ng/mL	0.82 - 2.0 Pregnancy: 1st Trimester: 0.81-1.90 2nd & 3rd Trimester: 1.0-2.6
* TOTAL THYROXINE (T4) Method:ECLIA	7.98	ug/dl	5.1 - 14.1 Pregnancy: 1st Trimester: 4.6-16.5 2nd & 3rd Trimester: 4.6-18.5
* TSH Method:ECLIA	2.70	µIU/mL	Adult : 0.35 – 5.5 Pregnancy: 1 st trimester: 0.3- 4.5 2 nd trimester: 0.5- 4.6 3 rd trimester: 0.8- 5.2

INTREPRATATION:

The determination of T3 is utilized in the diagnosis of T3hyperthyroidism, the detection of early stages of hyperthyroidism and for indicating a diagnosis of thyrotoxicosis factitia.

The determination of T4 can be utilized for the following indications: the detection of hyperthyroidism, the detection of primary and secondary hypothyroidism, and the monitoring of TSH-suppression therapy.

The determination of TSH serves as the initial test in thyroid diagnostics. Even very slight changes in the concentrations of the free thyroid hormones bring about much greater opposite changes in the TSH level. Accordingly, TSH is a very sensitive and specific parameter for assessing thyroid function and is particularly suitable for early detection or exclusion of disorders in the central regulating circuit between the hypothalamus, pituitary and thyroid.

Muhammad Khaled M.Sc
LAB MANAGER



----- End Of The Report -----

Dr. Tamkinath Fatima, MD
CONSULTANT BIOCHEMIST



Please Correlate With Clinical Findings If Necessary Discuss This is an Electronically Authenticated Report

Under AP Govt. Regd. Diagnostic Centre R.No.860/2022

Genuineness is our gene



AMRUTHA SAI DIAGNOSTIC CENTRE

email : amruthasailab@gmail.com



ISO.9001 : 2015 Certificate Number : 1080551126

Patient Name : Ms Y Tejeswani

Sex : male

Age : 33 Yrs

Id.No : 12/24

Bill Date : 26-01-2024

Report Date : 27-01-2024

Ref. by : Mediwheel

Address : A T P

LAB REPORT

Blood For :-

Parameter	Findings	Reference Range
Complete Haemogram (CBP) :-		
Haemoglobin % (C M G)	: 10.0 gm %	F : 11.0- 16.0 gms %
Total WBC Count	: 9800 ce/cu mm	A : 4000 – 11000 ce/cu mm
Differential WBC Count	: Neutrophils – 55 % Lymphocytes – 33 % Eosinophils – 09 % Monocytes – 03 % Basophils – 00 %	45 – 65 % 25 – 45 % 01 – 06 % 02 – 08 % 00 – 01 %
E S R (Westergren Method)	: 20 mm/ 1 hr	F : 02 - 20 mm/ 1 hr
RBC Count	: 3.9 mill/cu mm	F : 3.5 – 5.5 mill/cu mm
Platelet Count	: 2.4 Lach/cu mm	1.5 – 4.0 Lach/cu mm
Packed Cell Volume (PCV)	: 40.2 %	F : 36 – 47 %
Mean Corpuscular Volume (MCV)	: 88 fl	82 – 92 fl
Mean Corpuscular Haemoglobin (MCH)	: 27 pg	27 – 32 pg
Mean Corpuscular Haemoglobin Concentration (MCHC)	: 30.2 %	32 – 36 %
Blood Group & Rh Type	: "A" Positive(+Ve)	

TEST NAME	METHOD	VALUE	UNITS
GLYCOSYLATED HAEMOGLOBIN (Hb A1 c) %	H.P.L.C	5.54	%

Bio.Ref.Interval. :-

Bio.Re.Interval. : As Per ADA Guidelines	
Below 5.7 %	: Normal
5.7 % - 6.4 %	: Pre Diabetic
> = 6.5 %	: Diabetic

Guidance For Known Diabetics

BELOW 6.5 %	- Good Control
6.5 % - 7.0 %	- Fair Control
7.0 % - 8.0 %	- Unsatisfactory Control
> 8 %	- Poor Control

Method : Fully Automated H.P.L.C method.

@ Suggested clinical Correlation, If there is need, kindly discuss.

S. Vijaya Lakshmi
M.Sc (Biochemistry)

Under AP Govt. Regd. Diagnostic Centre R.No.860/2022

Genuineness is our gene



AMRUTHA SAI DIAGNOSTIC CENTRE

email : amruthasailab@gmail.com



ISO.9001 : 2015 Certificate Number : 1080551126

Patient Name : Ms Y Tejeswani

Sex : male Age : 33 Yrs

Id.No : 12/24

Bill Date : 26-01-2024

Report Date : 27-01-2024

Ref. by : Mediwheel

Address : A T P

Blood For :-

LAB REPORT

Parameter	Findings	Reference Range
LIPID PROFILE :-		
Cholesterol Total	: 189 mg/dl	150 - 260 mg/dl
H D L Cholesterol	: 46 mg/dl	M : 35 - 55 mg/dl
L D L Cholesterol	: 102 mg/dl	66 - 178 mg/dl
V L D L Cholesterol	: 32 mg/dl	5 - 40 mg/dl
Triglycerides	: 148 mg/dl	36 - 165 mg/dl
CHOL : HDL Chole	: 4.3 : 1	3.0 - 5.0 : 1
Fasting Blood Sugar	: 75 mg/dl	65 - 110 mg/dl
Post Prandial Blood Sugar	: 132 mg/dl	80 - 160 mg/dl
Reanal Function Test (RFT) :-		
B U N	: 14 mg/dl	7 - 18 mg/dl
Serum Creatinine	: 1.0 mg/dl	0.7 - 1.4 mg/dl
Serum Uric Acid	: 4.1 mg/dl	3.0 - 5.7 mg/dl
LIVER FUNCTION TEST (LFT) :-		
Bilirubin Total	: 0.7 mg/dl	0.1 - 1.0 mg/dl
Bilirubin Direct	: 0.18 mg/dl	0.0 - 0.25 mg/dl
Bilirubin Indirect	: 0.6 mg/dl	0.2 - 0.8 mg/dl
Total Proteins	: 6.5 gm/dl	6.0 - 8.0 gm/dl
Albumin	: 4.3 gm/dl	3.7 - 5.3 gm/dl
Globulins	: 2.8 gm/dl	2.5 - 4.5 gm/dl
A / G Ratio	: 1.9 : 1	1.2 - 2.5 : 1
S G O T (A S T)	: 28 IU/L	Upto - 40 IU/L
S G P T (A L T)	: 34 IU/L	Upto - 47 IU/L
Alkaline Phosphatase (ALP)	: 188 IU/L	A : 100 - 290 IU/L
Gamma Glutamyl Transferase (GGT)	: 22 IU/L	F : Upto - 30 IU/L

@ Suggested clinical Correlation, If there is need, kindly discuss.

S. Vijaya Lakshmi
LAB INCHARGE

S. Vijaya Lakshmi
M.Sc (Biochemistry)

Under AP Govt. Regd. Diagnostic Centre R.No.860/2022

Genuineness is our gene



AMRUTHA SAI DIAGNOSTIC CENTRE

email : amruthasailab@gmail.com



ISO.9001 : 2015 Certificate Number : 1080551126

Patient Name : Ms Y Tejeswani

Sex : male Age : 33 Yrs

Id.No : 12/24

Bill Date : 26-01-2024

Report Date : 27-01-2024

Ref. by : Mediwheel

Address : A T P

LAB REPORT

Complete Urine Analysis(C U A) :-

Physical Examination :-

Colour : Yellow
Reaction : Acidic
Sp.Gravity : 1.012

Transparency : Clear
Sediment : NIL
pH : 6.0

Chemical Examination :-

Sugar : Absent
Bile Salts : Absent
Urobilinogen : Normal
Blood : Absent

Proteins : Absent
Bile Pigments : Absent
Ketone Bodies : Negative

Microscopic Examination :-

Pus Cells : 2 - 3 /hpf
RBC's : Absent
Crystals : Absent
Bacteria : Absent

E.P.Cells : 3 - 4 /HPF
Casts : Absent
Deposits : Absent

@ Suggested clinical Correlation, If there is need, kindly discuss.

S. Vijaya Lakshmi
LAB INCHARGE
S. Vijaya Lakshmi
(Biochemistry)

Note:- Amrutha Sai Diagnostic Centre . (Fully Automated A/C Laboratory)
***** Since - 25 Years *****

Opp.Balaji Kalyana Mantapam, Near RTC Bus Stand, Reliance Mart Road,
Srenivasa Nagar, ANANTHAPURAM. CELL - 86 88 984900.

Under AP Govt. Regd. Diagnostic Centre R.No.860/2022

Genuineness is our gene



AMRUTHA SAI DIAGNOSTIC CENTRE

email : amruthasailab@gmail.com



A
CS
RE

ISO.9001 : 2015 Certificate Number : 1080551126

Patient Name : Ms Y Tejeswani

Sex : male Age : 33 Yrs

Id.No : 12/24

Bill Date : 26-01-2024

Report Date : 27-01-2024

Ref. by : Mediwheel

Address : A T P

XRAY-CHEST (PA) VIEW

- Trachea is central
- Both th lung fields appear normal.
- Hilar shadows are with in normal limits.
- Pulmonary vasculatures are normal.
- Cardia is normal in size.
- Both domes of the diaphragm are smooth.
- Both costophrenic recesses are clear.
- Visualized bonesand soft tissue showds appear normal.

IMPRESSION :- NORMAL X-RAY.

Dr. K. RAJASRAMI, MDI
Specialist in Chest Sound
Radio Diagnostics & C.T. Scan
Govt. Medical College &
General Hospital
ANANTHAPUR

@ Suggested clinical Correlation, If there is need, kindly discuss.

Note:- Amrutha Sai Diagnostic Centre . (Fully Automated A/C Laboratory)
***** Since - 25 Years *****

Opp.Balaji Kalyana Mantapam, Near RTC Bus Stand, Reliance Mart Road,
Srenivasa Nagar, ANANTHAPURAM. CELL - 86 88 984900.

Under AP Govt. Regd. Diagnostic Centre R.No.860/2022

Genuineness is our gene

· 1st Cross, Sai Nagar,
Near Surya Nagar Bus Stop,
ANANTAPURAMU - 515001.
Contact : +91 79893 30974

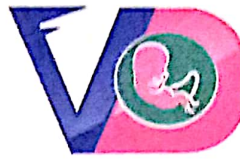

VASUNDHARA
DIAGNOSTICS
FETAL MEDICINE CENTRE

Patient Name : Miss Y.Thejeswari

Patient Id : 240126-044 Gender/Age : Female / 33 Y

Referred By : Amrutha Sai diagnostic center

Reg Date : 26-01-2024

ULTRASONOGRAPHY OF WHOLE ABDOMEN

- Liver** : Normal in size(13.7 cm) with normal echotexture.
No focal lesions or dilated biliary radicles.
No IHBD / CBD dilatation. Portal vein is normal.
- Gall bladder** : Not seen-H/O Post Operative Status
- CBD** : Normal in course and calibre .Lumen echo free.
- Portal vein** : Normal in size and course. Lumen echo free .
- Spleen** : Normal in size(7 cm) with normal echotexture. No focal lesions.
- Pancreas** : Head, body, visualized parts of tail are normal. No focal lesions
or peripancreatic collections are seen.
- Kidneys** : Right kidney: 9.0x4.0 cm, Left kidney: 9.5 x 4.5 cm.
Normal in size, shape and echotexture.Corticomedullary junction is made out.
No calculi or hydronephrosis on both sides.
- Urinary bladder** : Well distended. No calculi are seen.
- Uterus** : Anteverted ,normal in size measuring 5.3x2.6 x2.5 cm and normal in echotexture
No focal lesions. Cervix measuring 2 cm.
Endometrial thickness measuring 4.8 mm.
- Ovaries** : Right ovary measuring 2.5x1.8 cm and Left ovary measuring 1.2x1.8 cm.
No focal lesions .No adnexal lesions .
- Others** : No evidence of ascites .Appendix not seen due to bowel gas.
No evidence of lymph node enlargement. No obvious inflammed bowel seen.
- Impression** : Normal study

For clinical correlation please...

Dr. N. Vasundhara
MD Radiology
Consultant in fetal medicine
ANANTAPURAMU



Care & Cure Hospitals

2D ECHO CARDIOGRAM- COLOUR DOPPLER STUDY

NAME: MISS.Y.THEJESWARI	AGE/GENDER: 33Y/FEMALE	DATE: 26 /01/2024
REFERRED BY:-	MRNO:-	OP/IP NO:-
ECHO DONE BY:- DR.R.KATYAYINI	S.NO:-	TAPE NO:-

MITRAL VALVE :- NORMAL
AORTIC VALVE :- NORMAL
TRICUSPID VALVE :- NORMAL
PULMONARY VALVE :- NORMAL
RIGHT ATRIUM :- NORMAL
RIGHT VENTRICLE :- NORMAL
LEFT ATRIUM :- 2.9 cm
LEFT VENTRICLE : NO LV RWMA
*EDD :- 3.9 cm IVSD :- 0.9 cm EF : 62 %
*ESD :- 2.6 cm PWD :- 0.9 cm FS : 31 %
*EDV :- MI SV :- MI EF :- %
IAS :- INTACT
IVS :- INTACT
AORTA :- 2.7 cm
PULMONARY ARTERY :- NORMAL
PERICARDIUM :- NORMAL
INTRACARDIAC MASSES :- NO
IVC/SVC/CS :- NORMAL
PULMONARY VEINS :- NORMAL
OTHERS :-

COLOUR FLOW MAPPING & DOPPLER

MR:-1+ AR:-NO TR:-1+ PR:- NO

DOPPLER

MITRAL :- E= 0.9 m/sec A=0.7 m/sec. EDT= ms
TDI :- E/E'- A':-
AORTA : VMAX = 1.4 m/sec
PULMONARY :- VMAX = 0.9 m/sec
TRICUSPID :- RVSP = 32 mmHg
OTHERS :- NO COARCTATION OF AORTA

ECHO DIAGNOSIS:-

- 1 NORMAL SIZED CHAMBERS & VALVES
- 2 NO LV RWMA
- 3 TRIVIAL MR/TR, NO SIGNIFICANT PAH
- 4 NORMAL LV SYSTOLIC FUNCTION (EF: 62 %)
- 5 NORMAL RV FUNCTION
- 6 NO PE/CLOT/VEGETATION

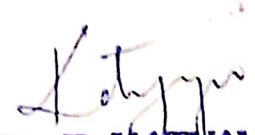

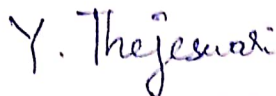
Dr. R. KATYAYINI
MBBS., MD(Gen Med), DrNB(Cardiology)
Consultant Interventional Cardiologist
APMC Reg.No:77567
CONSULTANT CARDIOLOGIST



#13-2-392-4, Care & Cure Circle, NTR Marg, Near RTC Bus-Stand, Ananthapuramu - 515001.
Ph:08554 - 220555, 278999 Cell: 74166 84286, e-mail: careandcureatp@gmail.com website:www.careandcurehospitals.com

HR 84 /bpm

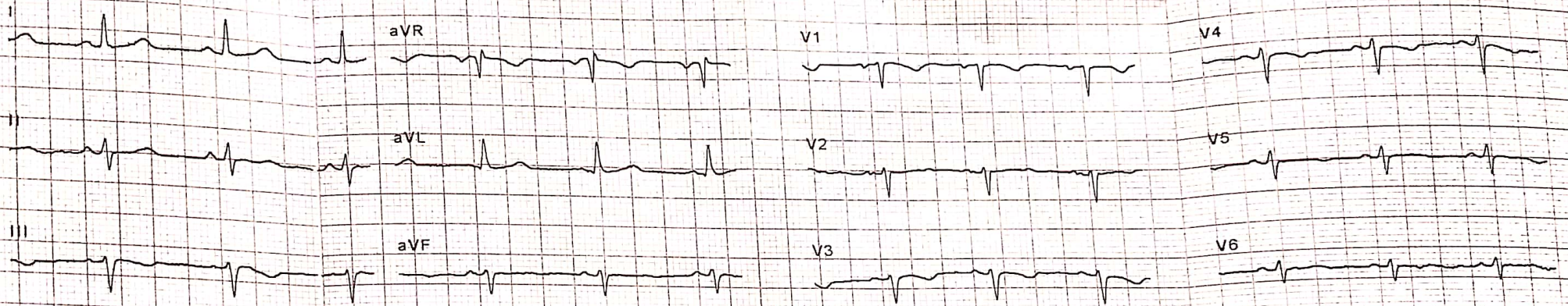
26.01.2024 11:43:54



25 mm/s, 10 mm/mV

LP 25 Hz, AC 50 Hz

Sequential

AT-1 G2 (1070.006301), 1.2.1

SCHILLER Part No.2.157044M CE 0123

SCHILLER Part No.2.157044M CE 0123 R RD

SCHILLER Part No.2.157044M CE 0123

SCHILLER Part No.2.157044M CE 0123 R RD

26.01.2024 11:43:54

Borderline ECG

Sinus rhythm
Leftward electrical axis
Nonspecific T abnormality

Unconfirmed report

AT-1 G2 (1070.006301). 1.2.1

Y. Thejassan

MISS - Y. THEJASSAN

33412

DATE: 26/1/24

FINN-11-USA

HR 84 /bpm

RR	713 ms	P axis	48°
P	84 ms	QRS axis	-23°
PR	116 ms	T axis	0°
QRS	82 ms		
QT	374 ms		
QTc	448 ms		
(Bazett)			
Sokolow	0.80 mV		
Cornell	1.18 mV		
Lewis	1.26 mV		
Romhill			

Dr. V. Narayanaswamy
 M.B.B.S.,
 PHYSICIAN & SURGEON
 Regd. No. 88543
 Authorised Doctor
 For State Bank of India
 ANANTAPUR

26.01.2024 11:43:54

Name

Patient ID
Date of Birth
Gender
Pacemaker

Height _____ cm

M.B.B.S., Weight _____ kg

BP _____ mmHg

Medication _____

Remark _____

AT-1 G2 (1070.006301). 1.2.1

Part No. 2 257044M (6 1123 888)