

Dr. Vimmi Goel
MBBS, MD (Internal Medicine)
Sr. Consultant Non Invasive Cardiology
Reg. No: MMC- 2014/01/0113

Preventive Health Check up
KIMS Kingsway Hospitals
Nagpur
Phone No.: 7499913052



Name : Mr Yogesh Asee Date : 29/3/24

Age : 37y Sex : M/F Weight : 79.6 kg Height : 168.5 inc BMI : 28.0

BP : 132/80 mmHg Pulse : 70/m bpm RBS : _____ mg/dl

SpO2: 98%



KIMS - Kingsway Hospitals
(A Unit of SPANV Medisearch Lifesciences Pvt. Ltd.)
44, Kingsway, Near Kasturchand Park, Nagpur,
Maharashtra, India - 440001.
Ph No.:1800 266 8346|**Mobile No.:**+91-7126789100
Email :assistance@kimshospitals.com|**Website :**www.kimshospitals.com

**DEPARTMENT OF OPHTHALMOLOGY
OUT PATIENT ASSESSMENT RECORD**

YOGESH GULAB ASRE 37Y(S) 0M(S) 1D(S)/M UMR2324042230 9503404740	CONSULT DATE : 29-03-2024 CONSULT ID : OPC2324130401 CONSULT TYPE : VISIT TYPE : NORMAL TRANSACTION TYPE :	DR. ASHISH PRAKASHCHANDRA KAMBLE MBBS,MS, FVRS,FICO CONSULTANT DEPT OPHTHALMOLOGY
---	---	---

VITALS

Temp : **Pulse :** **BP (mmHg) :** **spO2 :** **Pain Score :** **Height :**
-- °F -- /min -- %RA -- /10 -- cms
Weight : **BMI :**
-- kgs --

CHIEF COMPLAINTS

ROUTINE EYE CHECKUP

NOTES

**GLASS PRESCRIPTION :-
DISTANCE VISION**

EYE	SPH	CYL	AXIS	VISION
RIGHT EYE	-1.00	00	00	6/6
LEFT EYE	-0.75	00	00	6/6

NEAR ADDITION

RIGHT EYE			00	N6
LEFT EYE			00	N6

REMARK-

Dr. Ashish Prakashchandra Kamble
MBBS,MS, FVRS,FICO
Consultant

Printed On :29-03-2024 14:18:52

Dr. Rahul Atara
BDS, MDS (Endodontics)
Sr. Consultant Dental Surgeon
Reg. No: A-16347



Name: Yogesh Gulab Asre Date: 29.03.24.

Age: 37 Sex: M/F Weight: _____ kg Height: _____ inc BMI: _____

BP: _____ mmHg Pulse: _____ bpm RBS: _____ mg/dl

PMH: Nil

H/O Prostheses 167

O/E Calculus

Stain

Spacing with lower Ant

Retained 1

Adv

OP2 x R4

Scaling

Smile designing

Vesbis



CLINICAL DIAGNOSTIC LABORATORY
DEPARTMENT OF PATHOLOGY

Patient Name : Mr. YOGESH GULAB ASRE	Age / Gender : 37 Y(s)/Male
Bill No/ UMR No : BIL2324088948/UMR2324042230	Referred By : Dr. Vimmi Goel MBBS,MD
Received Dt : 29-Mar-24 10:22 am	Report Date : 29-Mar-24 12:58 pm

HAEMOGRAM

<u>Parameter</u>	<u>Specimen</u>	<u>Results</u>	<u>Biological Reference</u>	<u>Method</u>
Haemoglobin	Blood	14.2	13.0 - 17.0 gm%	Photometric
Haematocrit(PCV)		41.6	40.0 - 50.0 %	Calculated
RBC Count		4.52	4.5 - 5.5 Millions/cumm	Photometric
Mean Cell Volume (MCV)		92	83 - 101 fl	Calculated
Mean Cell Haemoglobin (MCH)		31.3	27 - 32 pg	Calculated
Mean Cell Haemoglobin Concentration (MCHC)		34.0	31.5 - 35.0 g/l	Calculated
RDW		15.9	11.5 - 14.0 %	Calculated
Platelet count		264	150 - 450 10 ³ /cumm	Impedance
WBC Count		4600	4000 - 11000 cells/cumm	Impedance
<u>DIFFERENTIAL COUNT</u>				
Neutrophils		43.1	50 - 70 %	Flow Cytometry/Light microscopy
Lymphocytes		47.1	20 - 40 %	Flow Cytometry/Light microscopy
Eosinophils		3.1	1 - 6 %	Flow Cytometry/Light microscopy
Monocytes		6.7	2 - 10 %	Flow Cytometry/Light microscopy
Basophils		0.0	0 - 1 %	Flow Cytometry/Light microscopy
Absolute Neutrophil Count		1982.6	2000 - 7000 /cumm	Flow Cytometry/Light microscopy Calculated



CLINICAL DIAGNOSTIC LABORATORY

DEPARTMENT OF PATHOLOGY

Patient Name : Mr. YOGESH GULAB ASRE	Age /Gender : 37 Y(s)/Male
Bill No/ UMR No : BIL2324088948/UMR2324042230	Referred By : Dr. Vimmi Goel MBBS,MD
Received Dt : 29-Mar-24 10:22 am	Report Date : 29-Mar-24 12:58 pm

<u>Parameter</u>	<u>Specimen</u>	<u>Results</u>	<u>Biological Reference</u>	<u>Method</u>
Absolute Lymphocyte Count		2166.6	1000 - 4800 /cumm	Calculated
Absolute Eosinophil Count		142.6	20 - 500 /cumm	Calculated
Absolute Monocyte Count		308.2	200 - 1000 /cumm	Calculated
Absolute Basophil Count		0	0 - 100 /cumm	Calculated
<u>PERIPHERAL SMEAR</u>				
RBC		Normochromic		
WBC		Normocytic		
Platelets		As Above		
ESR		Adequate		
		07	0 - 15 mm/hr	Automated
		*** End Of Report ***		Westergren's Method

Suggested Clinical Correlation * If necessary, Please discuss

Verified By : : 11100131

Test results related only to the item tested.

No part of the report can be reproduced without written permission of the laboratory.

Dr. GAURI HARDAS, MBBS,MD
CONSULTANT PATHOLOGIST



CLINICAL DIAGNOSTIC LABORATORY
DEPARTMENT OF BIOCHEMISTRY

Patient Name : Mr. YOGESH GULAB ASRE **Age / Gender** : 37 Y(s)/Male
Bill No/ UMR No : BIL2324088948/UMR2324042230 **Referred By** : Dr. Vimmi Goel MBBS,MD
Received Dt : 29-Mar-24 10:18 am **Report Date** : 29-Mar-24 12:37 pm

<u>Parameter</u>	<u>Specimen</u>	<u>Results</u>	<u>Biological Reference</u>	<u>Method</u>
Fasting Plasma Glucose	Plasma	96	< 100 mg/dl	GOD/POD,Colorimetric
Post Prandial Plasma Glucose		91	< 140 mg/dl	GOD/POD, Colorimetric
GLYCOSYLATED HAEMOGLOBIN (HBA1C)				
HbA1c		5.4	Non-Diabetic : <= 5.6 % Pre-Diabetic : 5.7 - 6.4 % Diabetic : >= 6.5 %	HPLC

*** End Of Report ***

Suggested Clinical Correlation * If necessary, Please discuss

Verified By : : 11100909

Test results related only to the item tested.

No part of the report can be reproduced without written permission of the laboratory.

Dr. GAURI HARDAS, MBBS,MD
CONSULTANT PATHOLOGIST

SPANV Medisearch Lifesciences Private Limited

44, Parwana Bhawan, Kingsway, Nagpur - 440 001, Maharashtra, India.

Phone: +91 0712 6789100

CIN: U74999MH2018PTC303510



CLINICAL DIAGNOSTIC LABORATORY

DEPARTMENT OF BIOCHEMISTRY

Patient Name : Mr. YOGESH GULAB ASRE	Age / Gender : 37 Y(s)/Male
Bill No/ UMR No : BIL2324088948/UMR2324042230	Referred By : Dr. Vimmi Goel MBBS,MD
Received Dt : 29-Mar-24 10:22 am	Report Date : 29-Mar-24 12:37 pm

LIPID PROFILE

<u>Parameter</u>	<u>Specimen</u>	<u>Results</u>	<u>Method</u>
Total Cholesterol	Serum	148	Enzymatic(CHE/CHO/POD)
Triglycerides		85	Enzymatic (Lipase/GK/GPO/POD)
HDL Cholesterol Direct		36	Phosphotungstic acid/mgcl-Enzymatic (microslide)
LDL Cholesterol Direct		87.10	Enzymatic
VLDL Cholesterol		17	Calculated
Tot Chol/HDL Ratio		4	Calculation

<u>Intiate therapeutic</u>	<u>Consider Drug therapy</u>	<u>LDC-C</u>
CHD OR CHD risk equivalent	>100	<100
Multiple major risk factors conferring 10 yrs CHD risk >20%	>130	<130
Two or more additional major risk factors, 10 yrs CHD risk <20%	>160	<160
No additional major risk or one additional major risk factor	>190, optional at 160-189	<160

*** End Of Report ***

Suggested Clinical Correlation * If necessary, Please discuss

Verified By : : 11100026

Test results related only to the item tested.

No part of the report can be reproduced without written permission of the laboratory.

Dr. GAURI HARDAS, MBBS,MD
CONSULTANT PATHOLOGIST



CLINICAL DIAGNOSTIC LABORATORY
DEPARTMENT OF BIOCHEMISTRY

Patient Name : Mr. YOGESH GULAB ASRE
Age /Gender : 37 Y(s)/Male
Bill No/ UMR No : BIL2324088948/UMR2324042230
Referred By : Dr. Vimmi Goel MBBS,MD
Received Dt : 29-Mar-24 10:22 am
Report Date : 29-Mar-24 12:37 pm

THYROID PROFILE

<u>Parameter</u>	<u>Specimen</u>	<u>Results</u>	<u>Biological Reference</u>	<u>Method</u>
T3	Serum	1.16	0.55 - 1.70 ng/ml	Enhanced chemiluminescence
Free T4		1.21	0.80 - 1.70 ng/dl	Enhanced Chemiluminescence
TSH		1.55	0.50 - 4.80 uIU/ml	Enhanced chemiluminescence

*** End Of Report ***

Suggested Clinical Correlation * If necessary, Please discuss

Verified By : : 11100026

Test results related only to the item tested.

No part of the report can be reproduced without written permission of the laboratory.

Dr. GAURI HARDAS, MBBS,MD
CONSULTANT PATHOLOGIST



CLINICAL DIAGNOSTIC LABORATORY
DEPARTMENT OF BIOCHEMISTRY

Patient Name : Mr. YOGESH GULAB ASRE
Age / Gender : 37 Y(s)/Male
Bill No/ UMR No : BIL2324088948/UMR2324042230
Referred By : Dr. Vimmi Goel MBBS,MD
Received Dt : 29-Mar-24 10:22 am
Report Date : 29-Mar-24 12:37 pm

LIVER FUNCTION TEST(LFT)

<u>Parameter</u>	<u>Specimen</u>	<u>Results</u>	<u>Biological Reference</u>	<u>Method</u>
Total Bilirubin	Serum	0.74	0.2 - 1.3 mg/dl	Azobilirubin/Dyphylline
Direct Bilirubin		0.24	0.1 - 0.3 mg/dl	Calculated
Indirect Bilirubin		0.50	0.1 - 1.1 mg/dl	Dual wavelength spectrophotometric pNPP/AMP buffer
Alkaline Phosphatase		60	38 - 126 U/L	Kinetic with pyridoxal 5 phosphate
SGPT/ALT		40	10 - 40 U/L	Kinetic with pyridoxal 5 phosphate
SGOT/AST		30	15 - 40 U/L	Biuret (Alkaline cupric sulphate)
Serum Total Protein		7.54	6.3 - 8.2 gm/dl	Bromocresol green Dye Binding
Albumin Serum		4.43	3.5 - 5.0 gm/dl	Calculated
Globulin		3.11	2.0 - 4.0 gm/dl	
A/G Ratio		1.4		

*** End Of Report ***

Suggested Clinical Correlation * If necessary, Please discuss

Verified By : : 11100026

Test results related only to the item tested.

No part of the report can be reproduced without written permission of the laboratory.

Dr. GAURI HARDAS, MBBS,MD
CONSULTANT PATHOLOGIST



CLINICAL DIAGNOSTIC LABORATORY
DEPARTMENT OF BIOCHEMISTRY

Patient Name : Mr. YOGESH GULAB ASRE	Age /Gender : 37 Y(s)/Male
Bill No/ UMR No : BIL2324088948/UMR2324042230	Referred By : Dr. Vimmi Goel MBBS,MD
Received Dt : 29-Mar-24 10:22 am	Report Date : 29-Mar-24 12:37 pm

RFT

<u>Parameter</u>	<u>Specimen</u>	<u>Result Values</u>	<u>Biological Reference</u>	<u>Method</u>
Blood Urea	Serum	10	19.0 - 43.0 mg/dl	Urease with indicator dye
Creatinine		1.0	0.66 - 1.25 mg/dl	Enzymatic (creatinine amidohydrolase)
GFR		99.4	>90 mL/min/1.73m square.	Calculation by CKD-EPI 2021
Sodium		145	136 - 145 mmol/L	Direct ion selective electrode
Potassium		4.65	3.5 - 5.1 mmol/L	Direct ion selective electrode

*** End Of Report ***

Suggested Clinical Correlation * If necessary, Please discuss

Verified By : : 11100026

Test results related only to the item tested.

No part of the report can be reproduced without written permission of the laboratory.

DR. GAURI HARDAS, MBBS,MD
CONSULTANT PATHOLOGIST



CLINICAL DIAGNOSTIC LABORATORY
DEPARTMENT OF BIOCHEMISTRY

Patient Name : Mr. YOGESH GULAB ASRE	Age /Gender : 37 Y(s)/Male
Bill No/ UMR No : BIL2324088948/UMR2324042230	Referred By : Dr. Vimmi Goel MBBS,MD
Received Dt : 29-Mar-24 12:51 pm	Report Date : 29-Mar-24 02:19 pm

URINE SUGAR

Parameter

Urine Glucose

NOTE:

Result Values

Negative

Urine sugar postmeal
*** End Of Report ***

Suggested Clinical Correlation * If necessary, Please discuss

Verified By : : 11100400

Test results related only to the item tested.

No part of the report can be reproduced without written permission of the laboratory.

Dr. VAIDEHEE NAIK, MBBS,MD
CONSULTANT PATHOLOGIST



**CLINICAL DIAGNOSTIC LABORATORY
DEPARTMENT OF PATHOLOGY**

Patient Name : Mr. YOGESH GULAB ASRE	Age / Gender : 37 Y(s)/Male
Bill No/ UMR No : BIL2324088948/UMR2324042230	Referred By : Dr. Vimmi Goel MBBS,MD
Received Dt : 29-Mar-24 10:45 am	Report Date : 29-Mar-24 12:06 pm

URINE MICROSCOPY

Parameter

PHYSICAL EXAMINATION

Volume

Colour.

Appearance

CHEMICAL EXAMINATION

Reaction (pH)

Specific gravity

Urine Protein

Sugar

Bilirubin

Ketone Bodies

Nitrate

Urobilinogen

MICROSCOPIC EXAMINATION

Epithelial Cells

R.B.C.

Pus Cells

Casts

Specimen Results

Urine

30 ml

Pale yellow

Clear

6.0

1.005

Negative

Negative

Negative

Negative

Negative

Normal

0-1

Absent

0-1

Absent

4.6 - 8.0

1.005 - 1.025

Negative

Negative

Negative

Negative

Negative

Normal

0 - 4 /hpf

0 - 4 /hpf

0 - 4 /hpf

Absent

Method

Indicators

ion concentration

protein error of pH indicator

GOD/POD

Diazonium

Legal's est Principle

Ehrlich's Reaction

Manual



CLINICAL DIAGNOSTIC LABORATORY
DEPARTMENT OF PATHOLOGY

Patient Name : Mr. YOGESH GULAB ASRE	Age /Gender : 37 Y(s)/Male
Bill No/ UMR No : BIL2324088948/UMR2324042230	Referred By : Dr. Vimmi Goel MBBS,MD
Received Dt : 29-Mar-24 10:45 am	Report Date : 29-Mar-24 12:06 pm

<u>Parameter</u>	<u>Specimen</u>	<u>Results</u>	<u>Method</u>
Crystals		Absent *** End Of Report ***	

Suggested Clinical Correlation * If necessary, Please discuss

Verified By : : 11100400

Test results related only to the item tested.

No part of the report can be reproduced without written permission of the laboratory.

Page 2 of 2

Dr. GAURI HARDAS, MBBS,MD
CONSULTANT PATHOLOGIST



CLINICAL DIAGNOSTIC LABORATORY
DEPARTMENT OF PATHOLOGY

Patient Name : Mr. YOGESH GULAB ASRE	Age / Gender : 37 Y(s)/Male
Bill No/ UMR No : BIL2324088948/UMR2324042230	Referred By : Dr. Vimmi Goel MBBS,MD
Received Dt : 29-Mar-24 10:45 am	Report Date : 29-Mar-24 12:06 pm

USF(URINE SUGAR FASTING)

<u>Parameter</u>	<u>Specimen</u>	<u>Result Values</u>	<u>Biological Reference</u>	<u>Method</u>
Urine Glucose	Urine	Negative		STRIP
*** End Of Report ***				

Suggested Clinical Correlation * If necessary, Please discuss

Verified By : : 11100400

Test results related only to the item tested.

No part of the report can be reproduced without written permission of the laboratory.

Dr. GAURI HARDAS, MBBS,MD
CONSULTANT PATHOLOGIST



CLINICAL DIAGNOSTIC LABORATORY
DEPARTMENT OF IMMUNO HAEMATOLOGY

Patient Name : Mr. YOGESH GULAB ASRE	Age / Gender : 37 Y(s)/Male
Bill No/ UMR No : BIL2324088948/UMR2324042230	Referred By : Dr. Vimmi Goel MBBS,MD
Received Dt : 29-Mar-24 10:22 am	Report Date : 29-Mar-24 12:54 pm

BLOOD GROUPING AND RH

<u>Parameter</u>	<u>Specimen</u>	<u>Results</u>	
BLOOD GROUP.	EDTA Whole Blood & Plasma/ Serum	" B "	Gel Card Method
Rh (D) Typing.		" Positive "(+Ve)	

*** End Of Report ***

Suggested Clinical Correlation * If necessary, Please discuss

Verified By : : 11100131

Test results related only to the item tested.

No part of the report can be reproduced without written permission of the laboratory.

Dr. GAURI HARDAS, MBBS,MD
CONSULTANT PATHOLOGIST

P

PATIENT NAME:	MR. YOGESH ASRE	AGE /SEX:	37 YRS/M
UMR NO:	2324042230	BILL NO:	2324088948
REF BY	DR. VIMMI GOEL	DATE:	29/03/2024

X-RAY CHEST PA VIEW

Both the lung fields are clear.

Heart and Aorta are normal.

Both hilar shadows appear normal.

Diaphragm domes and CP angles are clear.

Bony cage is normal.

IMPRESSION -

- No pleuro-parenchymal abnormality seen.

DR R.R KHANDELWAL
SENIOR CONSULTANT
MD, RADIODIAGNOSIS [MMC-55870]

PATIENT NAME:	MR. YOGESH ASRE	AGE /SEX:	37 YRS/M
UMR NO:	2324042230	BILL NO:	2324088948
REF BY	DR. VIMMI GOEL	DATE:	29/03/2024

X-RAY CHEST PA VIEW

Both the lung fields are clear.
Heart and Aorta are normal.
Both hilar shadows appear normal.
Diaphragm domes and CP angles are clear.
Bony cage is normal.

IMPRESSION -

- No pleuro-parenchymal abnormality seen.



DR R.R KHANDELWAL
SENIOR CONSULTANT
MD, RADIODIAGNOSIS [MMC-55870]

PATIENT NAME:	MR. YOGESH ASRE	AGE /SEX:	37 YRS/M
UMR NO.:	2324042230	BILL NO.:	2324088948
REF BY	DR. VIMMI GOEL	DATE:	29/03/2024

X-RAY CHEST PA VIEW

Both the lung fields are clear.

Heart and Aorta are normal.

Both hilar shadows appear normal.

Diaphragm domes and CP angles are clear.

Bony cage is normal.

IMPRESSION -

- No pleuro-parenchymal abnormality seen.



DR. R.R. KHANDELWAL
SENIOR CONSULTANT
MD, RADIODIAGNOSIS [MMC-55870]

PATIENT NAME:	MR. YOGESH ASRE	AGE /SEX:	37 YRS/M
UMR NO:	2324042230	BILL NO:	2324089948
REF BY	DR. VIMMI GOEL	DATE:	29/03/2024

USG WHOLE ABDOMEN

LIVER is normal in size and echotexture.

No evidence of any focal lesion seen. Intrahepatic biliary radicals are not dilated.
PORTAL VEIN and CBD are normal in course and caliber.

GALL BLADDER is physiologically distended. No sludge or calculus seen.
Wall thickness is within normal limits.

Visualized head and body of PANCREAS is normal in shape, size and echotexture.

SPLEEN is normal in shape, size and echotexture. No focal lesion seen.

Both KIDNEYS are normal in shape, size and echotexture.

No evidence of calculus or hydronephrosis seen.
URETERS are not dilated.

URINARY BLADDER is partially distended. No calculus or mass lesion seen.

Prostate is normal in size, shape and echotexture.

There is no free fluid or abdominal lymphadenopathy seen.

IMPRESSION:

No significant abnormality seen.

Suggest clinical correlation / further evaluation.



DR. R.R. KHANDEEWAL
SENIOR CONSULTANT
MD RADIO DIAGNOSIS [MMC-55870]



DR. RICHA DAHARWAL
RESIDENT DOCTOR

37 Years

MR YOGESH ASRE
Male

29-Mar-24 9:46:19 AM

KIMS-KINGSWAY HOSPITALS

Rate 65 . Sinus rhythm.....normal P axis, V-rate 50-99
 PR 135 . Abnormal R-wave progression, early transition.....QRS area>0 in V2
 QRSD 85 . Artifact in lead(s) II,III,V1 and baseline wander in lead(s) V1,V2,V3
 QT 377
 QTc 392

MAC DEPT.

--AXIS--

P 49
QRS 12
T 33

- OTHERWISE NORMAL ECG -

12 Lead; Standard Placement

Unconfirmed Diagnosis

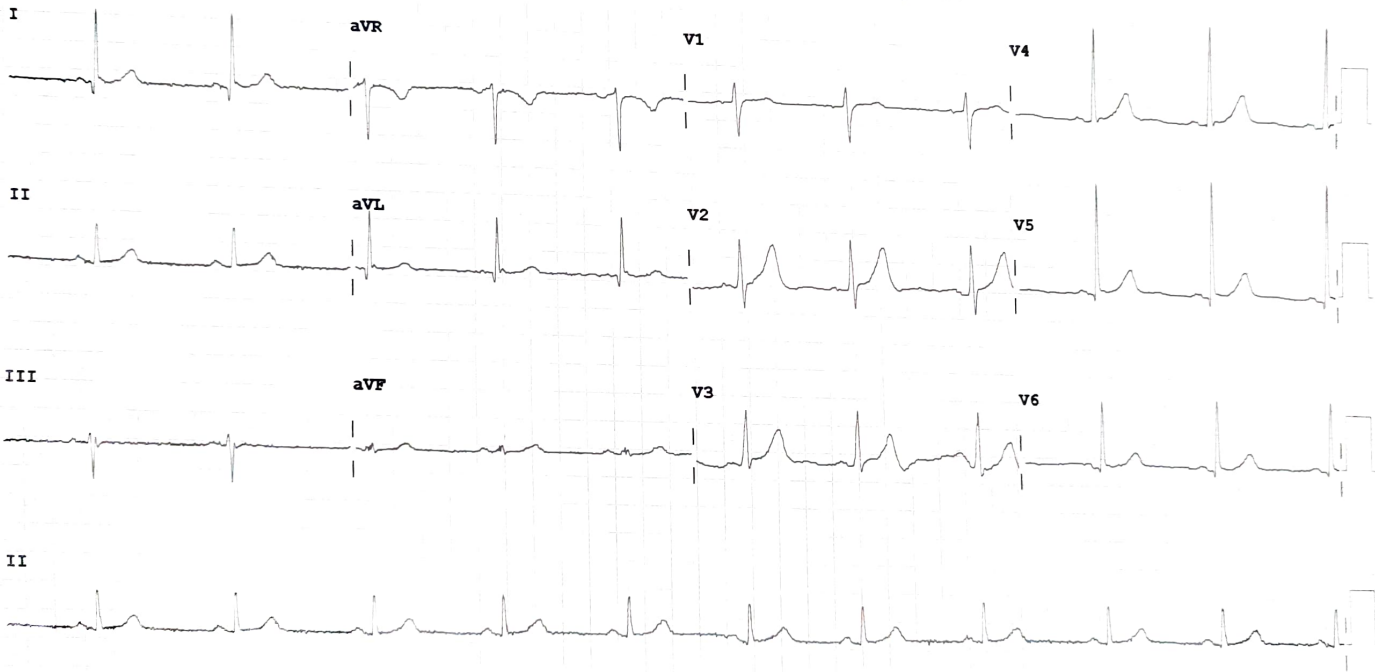

Device:

Speed: 25 mm/sec

Limb: 10 mm/mV

Chest: 10.0 mm/mV

F 50~ 0.50-150 Hz W

100B CL

P?