

*Handwritten initials/signature*

भारत सरकार  
GOVERNMENT OF INDIA

सुदर्शन सिंह वर्मा  
Sudarshan Singh Verma  
जन्म वर्ष / Year of Birth : 1990  
पुरुष / Male

3661 2426 9198

आधार -- आम आदमी का अधिकार

*Handwritten notes:*  
✓ B  
✓ R  
Ruh  
2295.

*Handwritten note:* 12:02

*Handwritten note:* 2:02 PPBS

*Handwritten number:* 8876092244

*Handwritten signature*

*Handwritten text:* x-Res



Dr. Jay *SSB*  
M.D. (General Medicine)  
Reg. No. G-23899

भारतीय विशिष्ट पहचान प्राधिकरण  
UNIVERSAL IDENTIFICATION AUTHORITY OF INDIA

पता: S/O देवी दयान वर्मा, पी.एम.-  
शमशाबाद, गाव - अलेपुर पीत धोलेश्वर,  
मुरैठी, शमशाबाद, फर्रुखाबाद, उत्तर प्रदेश,  
207503

Address: S/O Devi Dayal Verma,  
P.S.- Shamshabad, Village -  
Alepur Peet Dholeswar, Muraiithi,  
Shamshabad, Farrukhabad, Uttar  
Pradesh, 207503

1947  
1800 180 15-47

help@uidai.gov.in

www.uidai.gov.in

P.O. box No.1547,  
Bengaluru-560 091



**LABORATORY REPORT**

**Name** : Mr. Sudarshan Singh Verma  
**Sex/Age** : Male/33 Years  
**Ref. By** :  
**Client Name** : Mediwheel

**Reg. No** : 402100775  
**Reg. Date** : 10-Feb-2024 02:33 PM  
**Collected On** :  
**Report Date** : 10-Feb-2024 06:24 PM

**Medical Summary**

**GENERAL EXAMINATION**

Height (cms) : 169

Weight (kgs) : 74.3

Blood Pressure : 130/90mmHg

Pulse : 90/Min

No Clubbing/Cynosis/Pallor/Pedel Oedem

Systemic Examination:

Cardio vascular System - S1,S2 Normal, No Murmur

Respiratory system - AEBE

Central Nervous System - No FND

Abdomen - Soft, Non Tender, No Organomegaly

Epilepsy – N/A

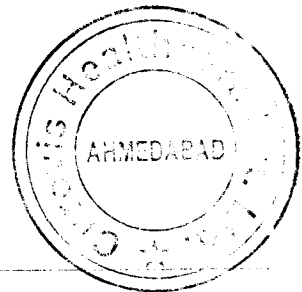

This is an electronically authenticated report

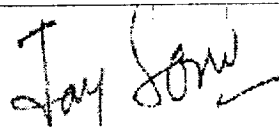

**Dr. Jay Soni**  
M.D, GENERAL MEDICINE

**DR. MUKESH LADDHA**

Page 3 of 4

**TEST REPORT**

**Reg. No** : 402100775      **Ref Id** :      **Collected On** : 10-Feb-2024 09:34 AM  
**Name** : Mr. Sudarshan Singh Verma      **Reg. Date** : 10-Feb-2024 02:33 PM  
**Age/Sex** : 33 Years / Male      **Pass. No.** :      **Tele No.** : 8876092244  
**Ref. By** :      **Dispatch At** :  
**Sample Type** : EDTA      **Location** : CHPL

Parameter	Results	Unit	Biological Ref. Interval
-----------	---------	------	--------------------------

**COMPLETE BLOOD COUNT (CBC)**

Hemoglobin (Colorimetric method)	16.8	g/dL	13.5 - 18
Hematocrit (Calculated)	49.60	%	40 - 50
RBC Count (Electrical Impedance)	5.32	million/cmm	4.73 - 5.5
MCV (Calculated)	93.2	fL	83 - 101
MCH (Calculated)	31.5	Pg	27 - 32
MCHC (Calculated)	33.8	%	31.5 - 34.5
RDW (Calculated)	11.8	%	11.5 - 14.5
WBC Count Flowcytometry with manual Microscopy	6710	/cmm	4000 - 10000
MPV (Calculated)	10.9	fL	6.5 - 11.5

<b>DIFFERENTIAL WBC COUNT</b>	<b>[ % ]</b>	<b>EXPECTED VALUES</b>	<b>[ Abs ]</b>	<b>EXPECTED VALUES</b>
Neutrophils (%)	67	% 40 - 80	4496 /cmm	2000 - 7000
Lymphocytes (%)	28	% 20 - 40	1879 /cmm	1000 - 3000
Eosinophils (%)	01	% 0 - 6	268 /cmm	200 - 1000
Monocytes (%)	04	% 2 - 10	67 /cmm	20 - 500
Basophils (%)	0	% 0 - 2	0 /cmm	0 - 100

**PERIPHERAL SMEAR STUDY**

RBC Morphology      Normocytic and Normochromic.  
WBC Morphology      Normal

**PLATELET COUNTS**

Platelet Count (Electrical Impedance)      154000      /cmm      150000 - 450000  
Electrical Impedance  
Platelets      Platelets are adequate with normal morphology.  
Parasites      Malarial parasite is not detected.  
Comment      -

This is an electronically authenticated report.

\* This test has been out sourced.

**Approved By** :   
Dr. Purvish Darji  
MD (Pathology)

**Approved On** : 10-Feb-2024 02:59 PM

Page 1 of 12



**TEST REPORT**

**Reg. No** : 402100775      **Ref Id** :      **Collected On** : 10-Feb-2024 09:34 AM  
**Name** : Mr. Sudarshan Singh Verma      **Reg. Date** : 10-Feb-2024 02:33 PM  
**Age/Sex** : 33 Years / Male      **Pass. No.** :      **Tele No.** : 8876092244  
**Ref. By** :      **Dispatch At** :  
**Sample Type** : EDTA      **Location** : CHPL

Parameter	Result	Unit	Biological Ref. Interval
-----------	--------	------	--------------------------

**HEMATOLOGY**

**BLOOD GROUP & RH**

Specimen: EDTA and Serum; Method: Forward Reverse Tube Agglutination

ABO	"A"
Rh (D)	Positive
Note	-

**ERYTHROCYTE SEDIMENTATION RATE [ESR]**

<b>ESR 1 hour</b> <i>Westergreen method</i>	04	mm/hr	ESR AT 1 hour : 1-7
--	----	-------	---------------------

**ERYTHRO SEDIMENTATION RATE, BLOOD -**

Erythrocyte sedimentation rate (ESR) is a non-specific phenomenon and is clinically useful in the diagnosis and monitoring of disorders associated with an increased production of acute phase reactants. The ESR is increased in pregnancy from about the 3rd month and returns to normal by the 4th week post partum. ESR is influenced by age, sex, menstrual cycle and drugs (eg. corticosteroids, contraceptives). It is especially low (<1mm) in polycythaemia, hypofibrinogenemia or congestive cardiac failure and when there are abnormalities of the red cells such as poikilocytosis, spherocytosis or sickle cells.

This is an electronically authenticated report.

\* This test has been outsourced.

**Approved By** :   
Dr. Purvish Darji  
MD (Pathology)

**Approved On** : 10-Feb-2024 03:57 PM

Page 2 of 12



**TEST REPORT**

**Reg. No** : 402100775      **Ref Id** :      **Collected On** : 10-Feb-2024 09:34 AM  
**Name** : Mr. Sudarshan Singh Verma      **Reg. Date** : 10-Feb-2024 02:33 PM  
**Age/Sex** : 33 Years / Male      **Pass. No.** :      **Tele No.** : 8876092244  
**Ref. By** :      **Dispatch At** :  
**Sample Type** : Serum, Flouride PP      **Location** : CHPL

Parameter	Result	Unit	Biological Ref. Interval
-----------	--------	------	--------------------------

**BIO - CHEMISTRY**

<b>Fasting Blood Sugar (FBS)</b> <i>GOD-POD Method</i>	88.90	mg/dL	70 - 110
<b>Post Prandial Blood Sugar (PPBS)</b> <i>GOD-POD Method</i>	99.3	mg/dL	70 - 140

This is an electronically authenticated report.  
\* This test has been out sourced.

**Approved By** :   
Dr. Purvish Darji  
MD (Pathology)

**Approved On** : 10-Feb-2024 07:10 PM  
Page 3 of 12



## TEST REPORT

<b>Reg. No</b> : 402100775	<b>Ref Id</b> :	<b>Collected On</b> : 10-Feb-2024 09:34 AM
<b>Name</b> : Mr. Sudarshan Singh Verma		<b>Reg. Date</b> : 10-Feb-2024 02:33 PM
<b>Age/Sex</b> : 33 Years / Male	<b>Pass. No.</b> :	<b>Tele No.</b> : 8876092244
<b>Ref. By</b> :		<b>Dispatch At</b> :
<b>Sample Type</b> : Serum		<b>Location</b> : CHPL

Parameter	Result	Unit	Biological Ref. Interval
-----------	--------	------	--------------------------

### Lipid Profile

Cholesterol	185.00	mg/dL	Desirable: <200.0 Borderline High: 200-239 High: >240.0
<i>Enzymatic, colorimetric method</i>			
Triglyceride	101.00	mg/dL	Normal: <150.0 Borderline: 150-199 High: 200-499 Very High : > 500.0
<i>Enzymatic, colorimetric method</i>			
HDL Cholesterol	43.30	mg/dL	Low: <40 High: >60
<i>Accelerator selective detergent method</i>			
LDL	121.50	mg/dL	Optimal: < 100.0 Near Optimal: 100-129 Borderline High: 130-159 High : 160-189 Very High : >190.0
<i>Calculated</i>			
VLDL	20.20	mg/dL	15 - 35
<i>Calculated</i>			
LDL / HDL RATIO	2.81		0 - 3.5
<i>Calculated</i>			
Cholesterol /HDL Ratio	4.27		0 - 5.0
<i>Calculated</i>			

This is an electronically authenticated report.

\* This test has been out sourced.

Approved By :   
Dr. Purvish Darji  
MD (Pathology)

Approved On : 10-Feb-2024 03:39 PM  
Page 4 of 12



## TEST REPORT

<b>Reg. No</b> : 402100775	<b>Ref Id</b> :	<b>Collected On</b> : 10-Feb-2024 09:34 AM
<b>Name</b> : Mr. Sudarshan Singh Verma		<b>Reg. Date</b> : 10-Feb-2024 02:33 PM
<b>Age/Sex</b> : 33 Years / Male	<b>Pass. No.</b> :	<b>Tele No.</b> : 8876092244
<b>Ref. By</b> :		<b>Dispatch At</b> :
<b>Sample Type</b> : Serum		<b>Location</b> : CHPL

Parameter	Result	Unit	Biological Ref. Interval
-----------	--------	------	--------------------------

### LFT WITH GGT

Total Protein	7.35	gm/dL	1Day: 3.4-5.0 1Day to 1Month: 4.6-6.8 2 to 12Months: 4.8-7.6 >=1Year: 6.0-8.0 Adults: 6.6-8.7
<i>Biuret Reaction</i>			
Albumin	4.27	g/dL	
<i>By Bromocresol Green</i>			
Globulin (Calculated)	3.08	g/dL	2.3 - 3.5
A/G Ratio (Calculated)	1.39		0.8 - 2.0
SGOT	25.60	U/L	0 - 40
<i>UV without P5P</i>			
SGPT	29.3	U/L	0 - 40
<i>UV without P5P</i>			
Alakaline Phosphatase	65.1	IU/l	53 - 128
<i>P-nitrophenyl phosphatase-AMP Buffer, Multiple-point rate</i>			
Total Bilirubin	0.78	mg/dL	0.3 - 1.2
<i>Vanadate Oxidation</i>			
Direct Bilirubin	0.19	mg/dL	0.0 - 0.4
<i>Vanadate Oxidation</i>			
Indirect Bilirubin	0.59	mg/dL	0.0 - 1.1
<i>Calculated</i>			
GGT	14.50	U/L	< 55
<i>SZASZ Method</i>			

This is an electronically authenticated report.

\* This test has been out sourced.

Approved By :   
Dr. Purvish Darji  
MD (Pathology)

Approved On : 10-Feb-2024 07:10 PM  
Page 5 of 12



**TEST REPORT**

**Reg. No** : 402100775      **Ref Id** :      **Collected On** : 10-Feb-2024 09:34 AM  
**Name** : Mr. Sudarshan Singh Verma      **Reg. Date** : 10-Feb-2024 02:33 PM  
**Age/Sex** : 33 Years / Male      **Pass. No.** :      **Tele No.** : 8876092244  
**Ref. By** :      **Dispatch At** :  
**Sample Type** : Serum      **Location** : CHPL

Parameter	Result	Unit	Biological Ref. Interval
-----------	--------	------	--------------------------

**BIO - CHEMISTRY**

<b>Uric Acid</b> <i>Enzymatic, colorimetric method</i>	4.53	mg/dL	3.5 - 7.2
<b>Creatinine</b> <i>Enzymatic Method</i>	0.91	mg/dL	0.9 - 1.3
<b>BUN</b> <i>UV Method</i>	9.60	mg/dL	6.0 - 20.0

This is an electronically authenticated report.

\* This test has been out sourced.

  
**Approved By** : Dr. Purvish Darji  
MD (Pathology)

**Approved On** : 10-Feb-2024 03:31 PM





## TEST REPORT

Reg. No	: 402100775	Ref Id	:	Collected On	: 10-Feb-2024 09:34 AM
Name	: Mr. Sudarshan Singh Verma	Reg. Date	: 10-Feb-2024 02:33 PM	Tele No.	: 8876092244
Age/Sex	: 33 Years / Male	Pass. No.	:	Dispatch At	:
Ref. By	:	Location	: CHPL		
Sample Type	: EDTA				

Parameter	Result	Unit	Biological Ref. Interval
-----------	--------	------	--------------------------

### HEMOGLOBIN A1 C ESTIMATION

Specimen: Blood EDTA

*HbA1C	4.9	% of Total Hb	Normal : < 5.7 % Pre-Diabetes : 5.7 % - 6.4 % Diabetes : 6.5 % or higher
--------	-----	---------------	--

*Boronate Affinity with Fluorescent Quenching*

Mean Blood Glucose	93.93	mg/dL
--------------------	-------	-------

*Calculated*

### Degree of Glucose Control Normal Range:

Poor Control >7.0% \*

Good Control 6.0 - 7.0 %\*\*Non-diabetic level < 6.0 %

\* High risk of developing long term complication such as retinopathy, nephropathy, neuropathy, cardiopathy, etc.

\* Some danger of hypoglycemic reaction in Type I diabetics.

\* Some glucose intolerant individuals and "subclinical" diabetics may demonstrate HbA1c levels in this area.

### EXPLANATION :-

\*Total haemoglobin A1 c is continuously synthesised in the red blood cell through its 120 days life span. The concentration of HBA1c in the cell reflects the average blood glucose concentration it encounters.

\*The level of HBA1c increases proportionately in patients with uncontrolled diabetes. It reflects the average blood glucose concentration over an extended time period and remains unaffected by short-term fluctuations in blood glucose levels.

\*The measurement of HbA1c can serve as a convenient test for evaluating the adequacy of diabetic control and in preventing various diabetic complications. Because the average half life of a red blood cell is sixty days, HbA1c has been accepted as a measurement which reflects the mean daily blood glucose concentration, better than fasting blood glucose determination, and the degree of carbohydrate imbalance over the preceding two months.

\*It may also provide a better index of control of the diabetic patient without resorting to glucose loading procedures.

### HbA1c assay Interferences:

\*Erroneous values might be obtained from samples with abnormally elevated quantities of other Haemoglobins as a result of either their simultaneous elution with HbA1c(HbF) or differences in their glycation from that of HbA(HbS)

This is an electronically authenticated report.

\* This test has been out sourced.

Approved By :   
Dr. Purvish Darji  
MD (Pathology)

Approved On : 12-Feb-2024 09:26 AM

Page 7 of 12



## TEST REPORT

<b>Reg. No</b> : 402100775	<b>Ref Id</b> :	<b>Collected On</b> : 10-Feb-2024 09:34 AM
<b>Name</b> : Mr. Sudarshan Singh Verma		<b>Reg. Date</b> : 10-Feb-2024 02:33 PM
<b>Age/Sex</b> : 33 Years / Male	<b>Pass. No.</b> :	<b>Tele No.</b> : 8876092244
<b>Ref. By</b> :		<b>Dispatch At</b> :
<b>Sample Type</b> : Urine Spot		<b>Location</b> : CHPL

Test	Result	Unit	Biological Ref. Interval
------	--------	------	--------------------------

### URINE ROUTINE EXAMINATION

#### PHYSICAL EXAMINATION

Quantity	30 cc	
Colour	Pale Yellow	
Clarity	Clear	Clear

#### CHEMICAL EXAMINATION (BY REFLECTANCE PHOTOMETRIC)

pH	6.0	4.6 - 8.0
Sp. Gravity	1.010	1.001 - 1.035
Protein	Nil	Nil
Glucose	Nil	Nil
Ketone Bodies	Nil	Nil
Urobilinogen	Nil	Nil
Bilirubin	Nil	
Nitrite	Nil	Nil
Blood	Nil	Nil

#### MICROSCOPIC EXAMINATION (MANUAL BY MICROSCOPY)

Leucocytes (Pus Cells)	Occasional/hpf	Nil
Erythrocytes (Red Cells)	Nil	Nil
Epithelial Cells	Occasional	Nil
Crystals	Absent	Absent
Casts	Absent	Absent
Amorphous Material	Absent	Absent
Bacteria	Absent	Absent
Remarks	-	

This is an electronically authenticated report.

\* This test has been out sourced.

Approved By :   
Dr. Purvish Darji  
MD (Pathology)

Approved On : 10-Feb-2024 03:50 PM  
Page 8 of 12



**TEST REPORT**

<b>Reg. No</b> : 402100775	<b>Ref Id</b> :	<b>Collected On</b> : 10-Feb-2024 09:34 AM
<b>Name</b> : Mr. Sudarshan Singh Verma		<b>Reg. Date</b> : 10-Feb-2024 02:33 PM
<b>Age/Sex</b> : 33 Years / Male	<b>Pass. No.</b> :	<b>Tele No.</b> : 8876092244
<b>Ref. By</b> :		<b>Dispatch At</b> :
<b>Sample Type</b> : Serum		<b>Location</b> : CHPL

<b>Parameter</b>	<b>Result</b>	<b>Unit</b>	<b>Biological Ref. Interval</b>
------------------	---------------	-------------	---------------------------------

**IMMUNOLOGY**

**THYROID FUNCTION TEST**

<b>T3 (Triiodothyronine)</b>	0.98	ng/mL	0.86 - 1.92
------------------------------	------	-------	-------------

CHEMILUMINESCENT MICROPARTICLE IMMUNOASSAY

Triiodothyronine (T3) is a hormone synthesized and secreted by the thyroid gland in response to the pituitary hormone TSH (thyroid stimulating hormone) and is regulated by a negative feedback mechanism involving the thyroid gland, pituitary gland and hypothalamus.

In the circulation, 99.7% of T3 is reversibly bond to transport proteins, primarily thyroxine-binding globulin (TBG) and to a lesser extent albumin and prealbumin. The remaining unbound T3 is free in the circulation and is metabolically active.

In hypothyroidism and hyperthyroidism, F T3 (free T3) levels parallel changes in total T3 levels. Measuring F T3 is useful in certain conditions such as normal pregnancy and steroid therapy, when altered levels of total T3 occur due to changes in T3 binding proteins, especially TBG.

<b>T4 (Thyroxine)</b>	9.10	µg/dL	3.2 - 12.6
-----------------------	------	-------	------------

CHEMILUMINECENT MICROPARTICLE IMMUNOASSAY

Thyroxin (T4) is a hormone synthesized and secreted by the thyroid gland in response to the pituitary hormone TSH (thyroid stimulating hormone) and is regulated by a negative feedback mechanism involving the thyroid gland, pituitary gland and hypothalamus. In the circulation, 99.95% of T4 is reversibly bond to transport proteins, primarily thyroxine-binding globulin (TBG) and to a lesser extent albumin and thyroxine-binding prealbumin. The remaining unbound T4 is free in the circulation and is both metabolically active and a precursor to triiodothyronine (T3).

In hypothyroidism and hyperthyroidism, F T4 (free T4) levels parallel changes in total T4 levels. Measuring FT4 is useful in certain conditions such as normal pregnancy and steroid therapy, when altered levels of total T4 occur due to changes in T4 binding proteins, especially TBG.

**Limitations:**

1. The anticonvulsant drug phenytoin may interfere with total and F T4 levels due to competition for TBG binding sites.
2. F T4 values may be decreased in patients taking carbamazepine.
3. Thyroid autoantibodies in human serum may interfere and cause falsely elevated F T4 results.

This is an electronically authenticated report.

\* This test has been out sourced.

**Approved By :**   
Dr. Purvish Darji  
MD (Pathology)

**Approved On :** 10-Feb-2024 03:44 PM  
Page 9 of 12



**TEST REPORT**

<b>Reg. No</b> : 402100775	<b>Ref Id</b> :	<b>Collected On</b> : 10-Feb-2024 09:34 AM
<b>Name</b> : Mr. Sudarshan Singh Verma		<b>Reg. Date</b> : 10-Feb-2024 02:33 PM
<b>Age/Sex</b> : 33 Years / Male	<b>Pass. No.</b> :	<b>Tele No.</b> : 8876092244
<b>Ref. By</b> :		<b>Dispatch At</b> :
<b>Sample Type</b> : Serum		<b>Location</b> : CHPL

**TSH** 3.120  $\mu$ IU/ml 0.35 - 5.50  
*CHEMILUMINECENT MICROPARTICLE IMMUNOASSAY*

Thyroid stimulating hormone (TSH) is synthesized and secreted by the anterior pituitary in response to a negative feedback mechanism involving concentrations of FT3 (free T3) and FT4 (free T4). Additionally, the hypothalamic tripeptide, thyrotropin-releasing hormone (TRH), directly stimulates TSH production. TSH stimulates thyroid cell production and hypertrophy, also stimulate the thyroid gland to synthesize and secrete T3 and T4. Quantification of TSH is significant to differentiate primary (thyroid) from secondary (pituitary) and tertiary (hypothalamus) hypothyroidism. In primary hypothyroidism, TSH levels are significantly elevated, while in secondary and tertiary hypothyroidism, TSH levels are low.

TSH levels During Pregnancy :

First Trimester : 0.1 to 2.5  $\mu$ IU/mL

Second Trimester : 0.2 to 3.0  $\mu$ IU/mL

Third trimester : 0.3 to 3.0  $\mu$ IU/mL

Reference : Carl A. Burtis, Edward R. Ashwood, David E. Bruns. Tietz Textbook of Clinical Chemistry and Molecular Diagnostics. 5th Edition. Philadelphia: WB Saunders, 2012:2170

This is an electronically authenticated report.

\* This test has been out sourced.

  
**Approved By** : **Dr. Purvish Darji**  
MD (Pathology)

**Approved On** : 10-Feb-2024 03:44 PM  
Page 10 of 1



**TEST REPORT**

<b>Reg. No</b> : 402100775	<b>Ref Id</b> :	<b>Collected On</b> : 10-Feb-2024 09:34 AM
<b>Name</b> : Mr. Sudarshan Singh Verma		<b>Reg. Date</b> : 10-Feb-2024 02:33 PM
<b>Age/Sex</b> : 33 Years / Male	<b>Pass. No.</b> :	<b>Tele No.</b> : 8876092244
<b>Ref. By</b> :		<b>Dispatch At</b> :
<b>Sample Type</b> : Serum		<b>Location</b> : CHPL

Parameter	Result	Unit	Biological Ref. Interval
-----------	--------	------	--------------------------

**IMMUNOLOGY**

<b>TOTAL PROSTATE SPECIFIC ANTIGEN (PSA)</b> <small>CMIA</small>	0.99	ng/mL	0 - 4
---	------	-------	-------

Measurement of total PSA alone may not clearly distinguish between benign prostatic hyperplasia (BPH) from cancer, this is especially true for the total PSA values between 4-8 ng/mL.

Percentage of free PSA = free PSA/total PSA X 100

Percentage of free PSA: Patients with prostate cancer generally have a lower percentage of Free PSA than patients with benign prostatic hyperplasia. Percentage Free PSA of less than 25% is a high likelihood of prostatic cancer.

This is an electronically authenticated report.  
\* This test has been out sourced.

  
**Approved By** : Dr. Purvish Darji  
MD (Pathology)

**Approved On** : 10-Feb-2024 03:38 PM  
Page 11 of 1



**LABORATORY REPORT**

**Name** : Mr. Sudarshan Singh Verma  
**Sex/Age** : Male/33 Years  
**Ref. By** :  
**Client Name** : Mediwheel

**Reg. No** : 402100775  
**Reg. Date** : 10-Feb-2024 02:33 PM  
**Collected On** :  
**Report Date** : 10-Feb-2024 05:05 PM

**Electrocardiogram**

**Findings**

Normal Sinus Rhythm.

Within Normal Limit.

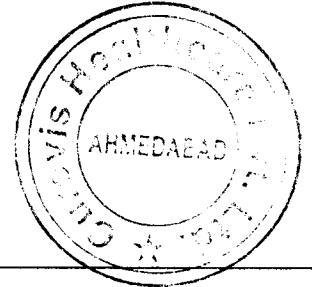

This is an electronically authenticated report

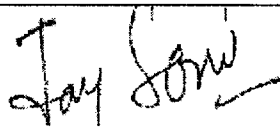

**Dr. Jay Soni**  
M.D, GENERAL MEDICINE

**DR. MUKESH LADDHA**

Page 1 of 4

SUDRSHANSINGH

VERMA

53

Male

33 years

169 cm / 74 kg

HR 98/min

Axis: 76°

Intervals:

RR 664 ms

P 106 ms

PR 140 ms

QRS 80 ms

QT 292 ms

QTc 360 ms  
(Bazett)

10 mm/mV

P 33°

T 55°

P (II) 0.20 mV

S (V1) -1.19 mV

R (V5) 1.14 mV

Sokol. 2.85 mV

10 mm/mV

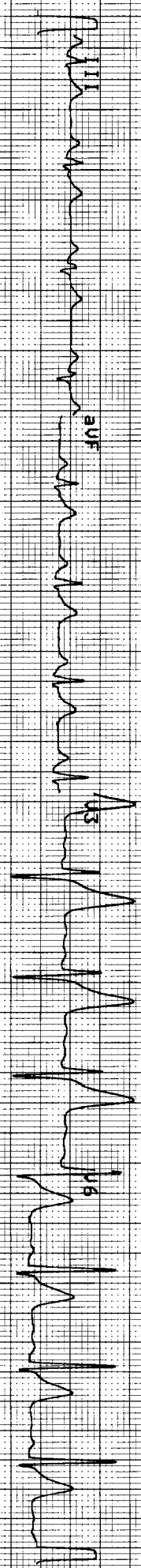
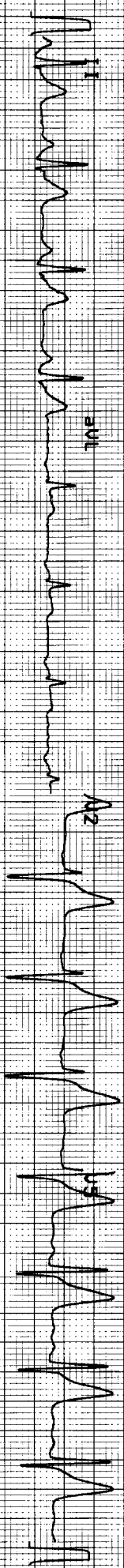
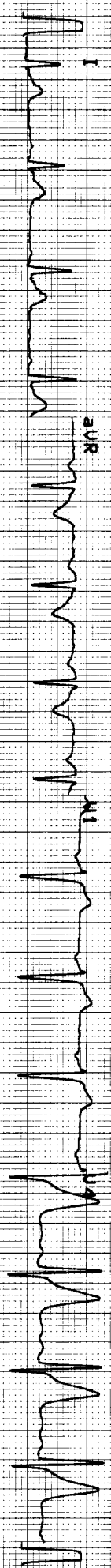

10 mm/mV

0.05-25 Hz F50 55F 585 10.02.2024 13:45:43

GURGOVIS HEAL THOPRE

RF-102plus 1.24 C



LABORATORY REPORT

Name : Mr. Sudarshan Singh Verma  
Sex/Age : Male/33 Years  
Ref. By :  
Client Name : Mediwheel

Reg. No : 402100775  
Reg. Date : 10-Feb-2024 02:33 PM  
Collected On :  
Report Date : 10-Feb-2024 05:05 PM

**2D Echo Colour Doppler**

1. No LVH.
2. Normal sized LA, LV, RA, RV.
3. Normal LV systolic function, LVEF: 65%.
4. No RWMA.
5. Normal LV compliance.
6. All cardiac valves are structurally normal.
7. Trivial MR, Trivial TR, Trivial PR, No AR.
8. No PAH, RVSP: 22 mm Hg.
9. IAS/IVS: Intact.
10. No clot/vegetation/pericardial effusion.
11. No coarctation of aorta.



This is an electronically authenticated report

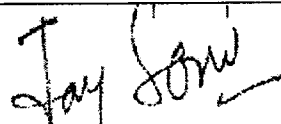

Dr. Jay Soni  
M.D, GENERAL MEDICINE

DR. MUKESH LADDHA

Page 2 of 4



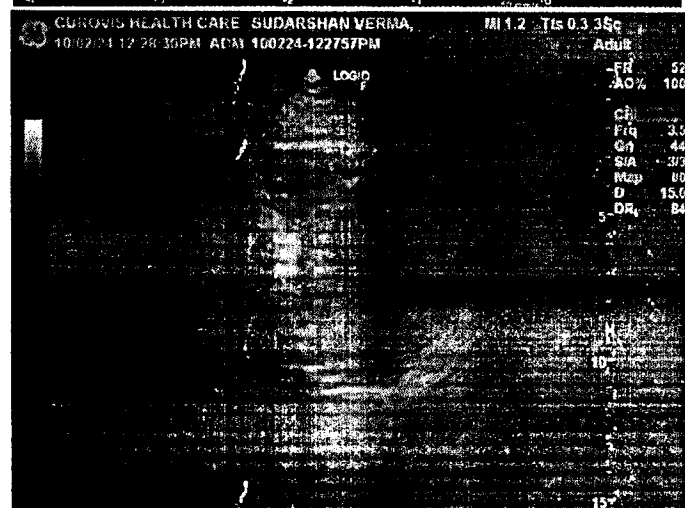
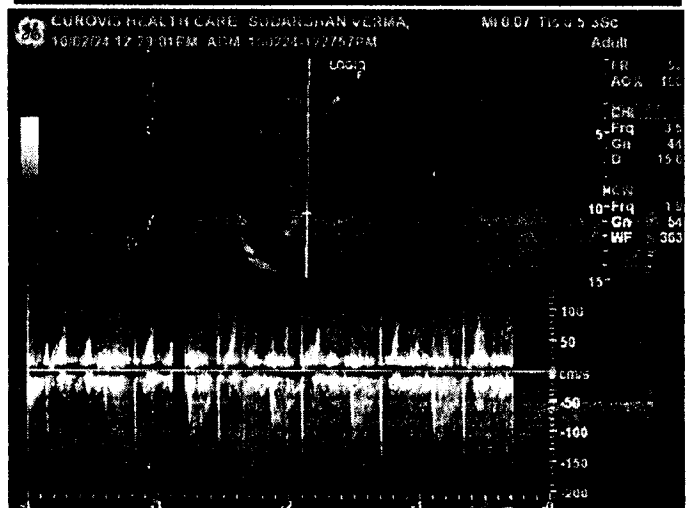
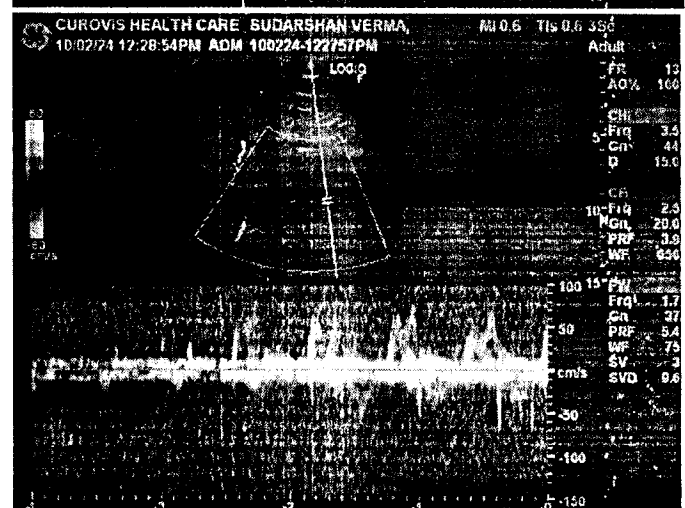
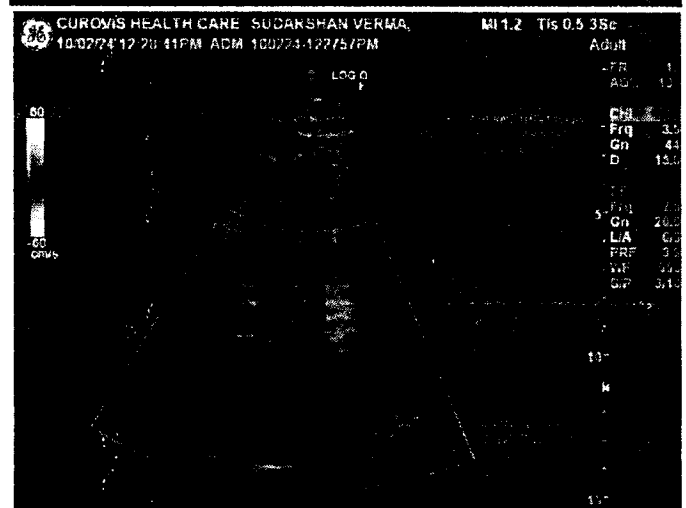
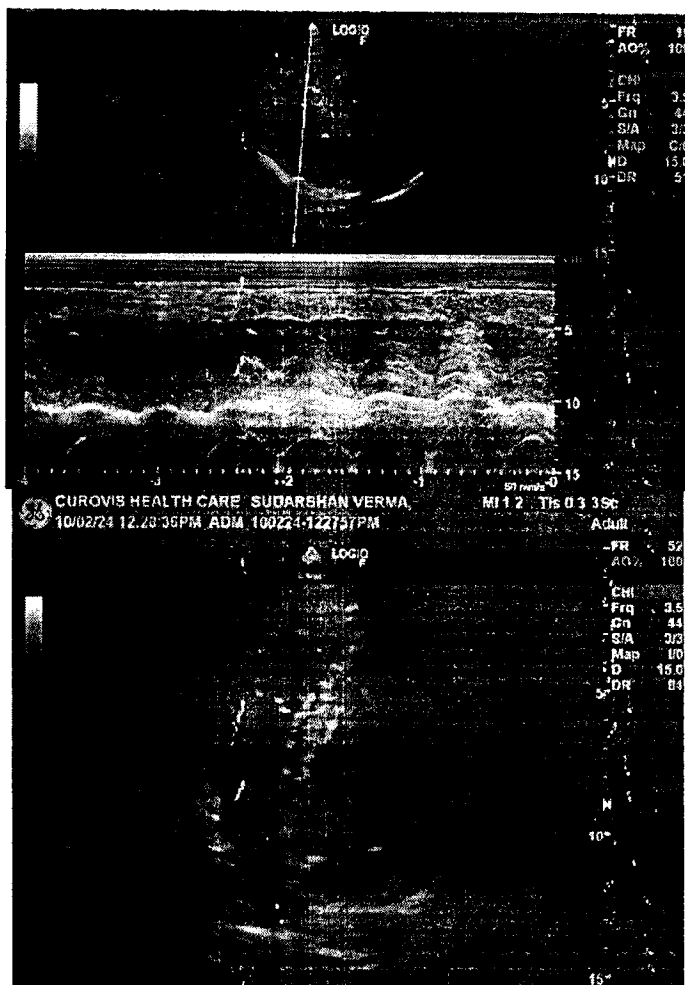
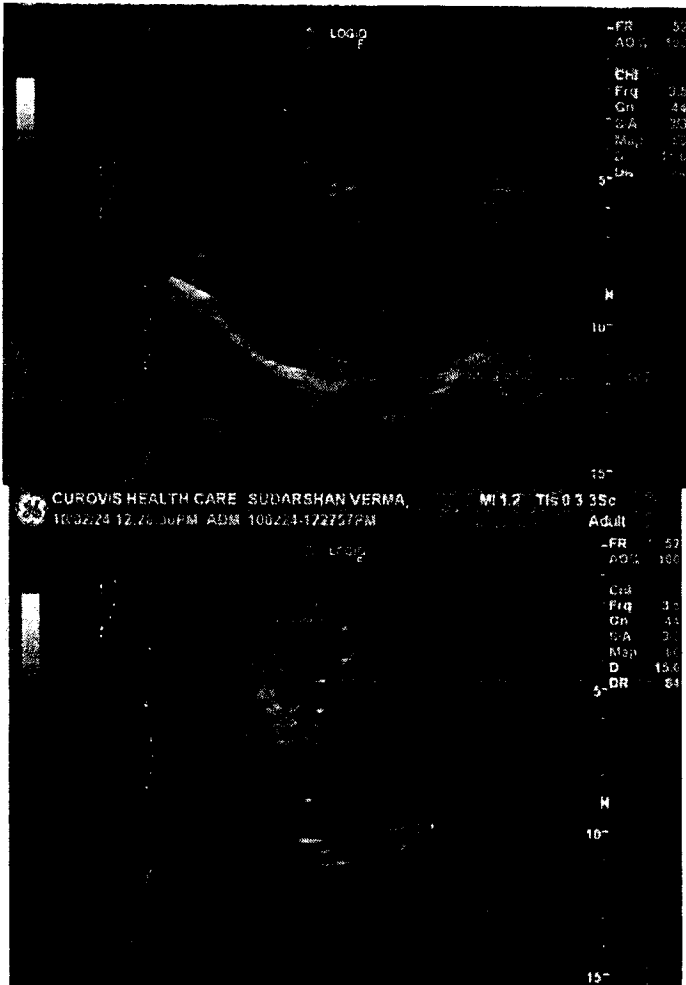

SUDARSHAN VERMA 100224-122757PM

10/02/2024

CUROVIS HEALTH CARE



## LABORATORY REPORT

Name : Mr. Sudarshan Singh Verma  
Sex/Age : Male/33 Years  
Ref. By :  
Client Name : Mediwheel

Reg. No : 402100775  
Reg. Date : 10-Feb-2024 02:33 PM  
Collected On :  
Report Date : 10-Feb-2024 07:55 PM

### X RAY CHEST PA

Both lung fields appear clear.

No evidence of any active infiltrations or consolidation.

Cardiac size appears within normal limits.

Both costo-phrenic angles appear free of fluid.

Both domes of diaphragm appear normal.

**COMMENT: No significant abnormality is detected.**

----- End Of Report -----

This is an electronically authenticated report



**DR DHAIVAL PATEL**  
Consultant Radiologist  
MB,DMRE  
Reg No:0494

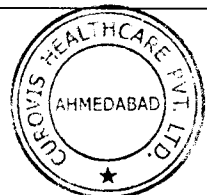

Page 2 of 2

R

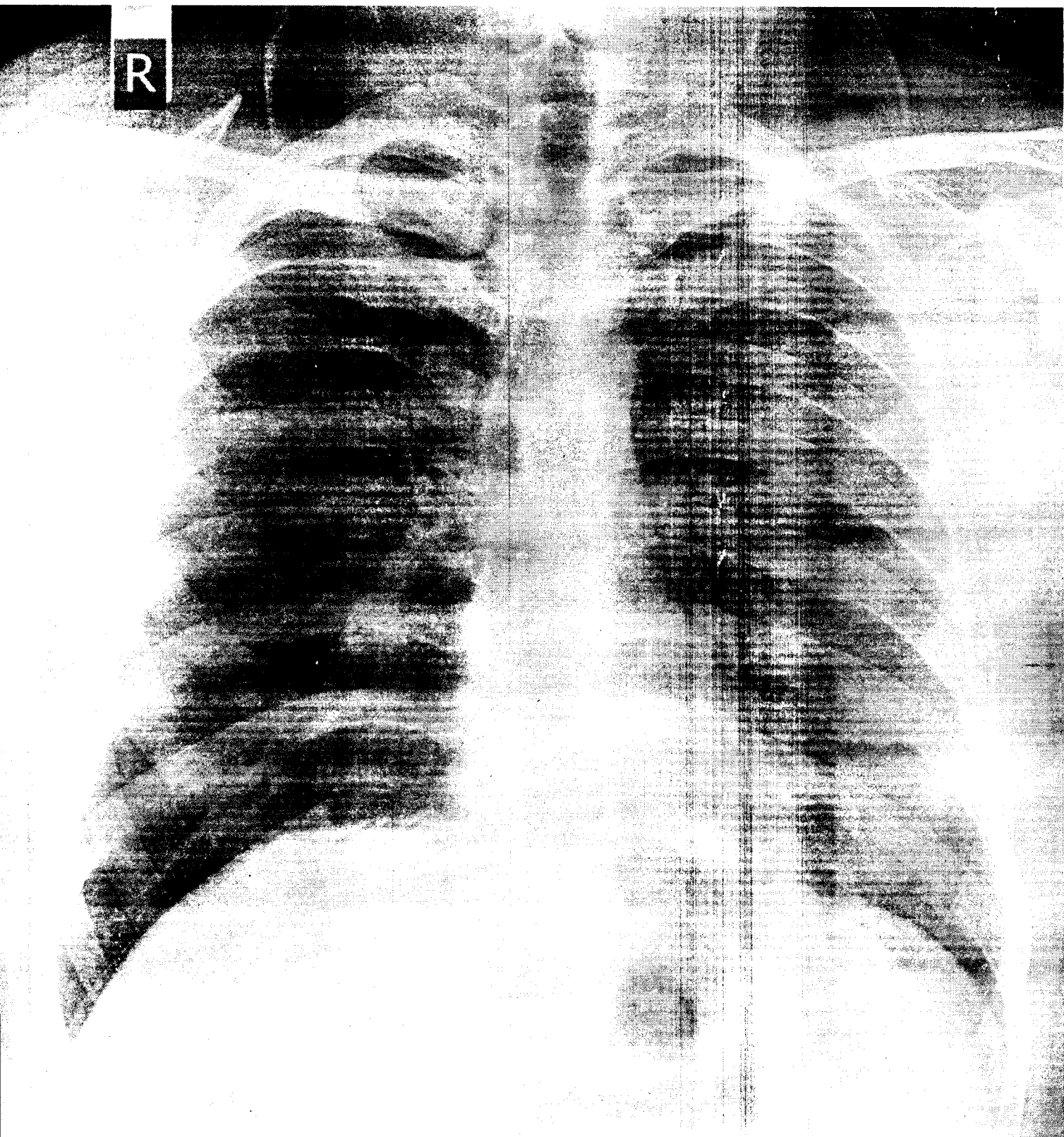

SUDARSHAN SINGH VERMA 33/Y

10/02/2024

CUROVIS HEALTHCARE



**LABORATORY REPORT**

<b>Name</b> :	Mr. Sudarshan Singh Verma	<b>Reg. No</b> :	402100775
<b>Sex/Age</b> :	Male/33 Years	<b>Reg. Date</b> :	10-Feb-2024 02:33 PM
<b>Ref. By</b> :		<b>Collected On</b> :	
<b>Client Name</b> :	Mediwheel	<b>Report Date</b> :	10-Feb-2024 07:55 PM

**USG ABDOMEN**

**Liver** appears normal in size & in echogenicity. No evidence of focal solid or cystic lesion seen. No evidence of dilatation of intra-hepatic biliary or portal radicals. PV is normal in caliber.

**Gall bladder** is normally distended. No evidence of calculus or mass seen. Gall bladder wall thickness appears normal.

**Pancreas** Visualized portion appears normal in size and echopattern. No evidence of focal lesions.

**Spleen** appears normal in size & echopattern. No evidence of focal lesions.

**Both kidneys** are normal in size, shape and position. C.M. differentiation on both sides is maintained. No evidence of hydronephrosis, calculus or solid mass on either side.

**Urinary bladder** is partially distended. No evidence of calculus or mass.

**Prostate** appears normal in size and echopattern. No evidence of focal lesions.

No evidence of free fluid in peritoneal cavity.

No evidence of para-aortic lymph adenopathy.

No evidence of dilated small bowel loops.

**COMMENTS :**

**NO SIGNIFICANT ABNORMALITY DETECTED.**

This is an electronically authenticated report

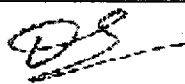

**DR DHAIVAL PATEL**  
Consultant Radiologist  
MB,DMRE  
Reg No:0494



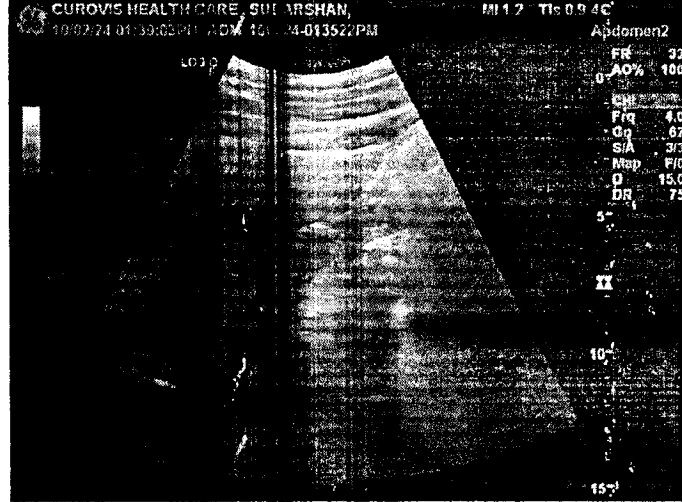
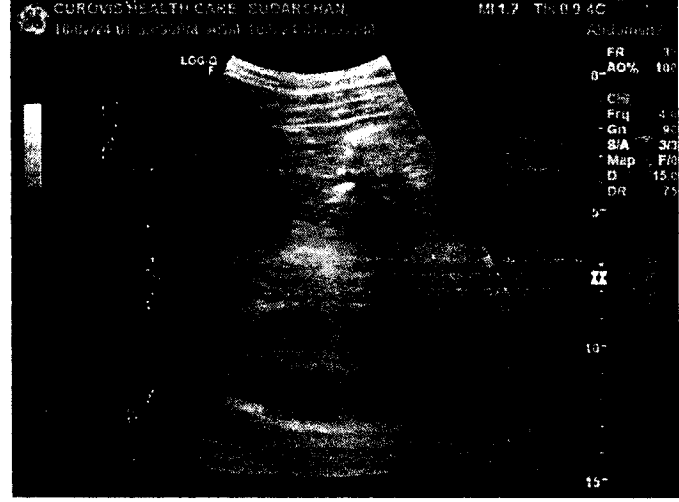
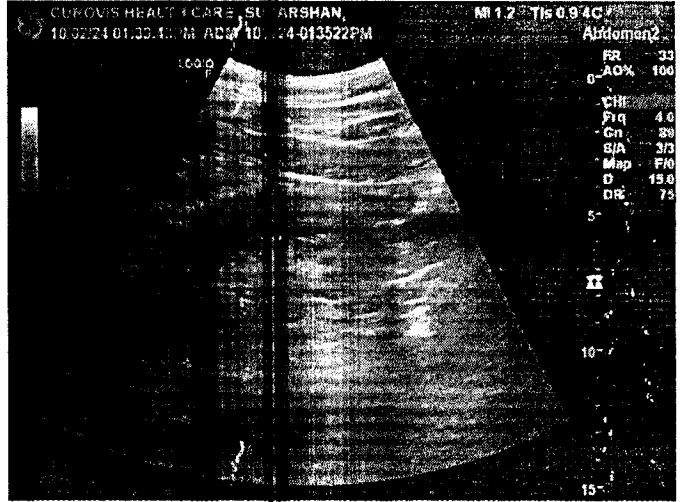
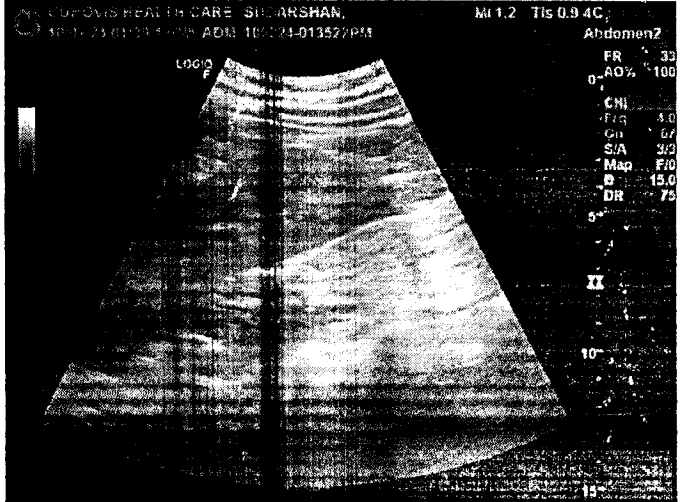
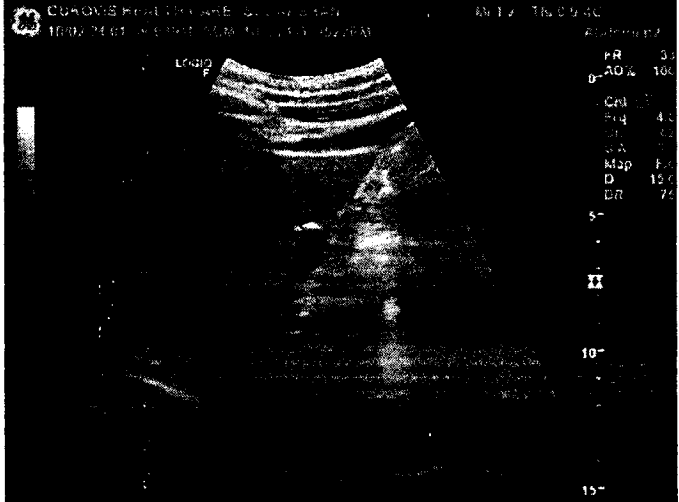
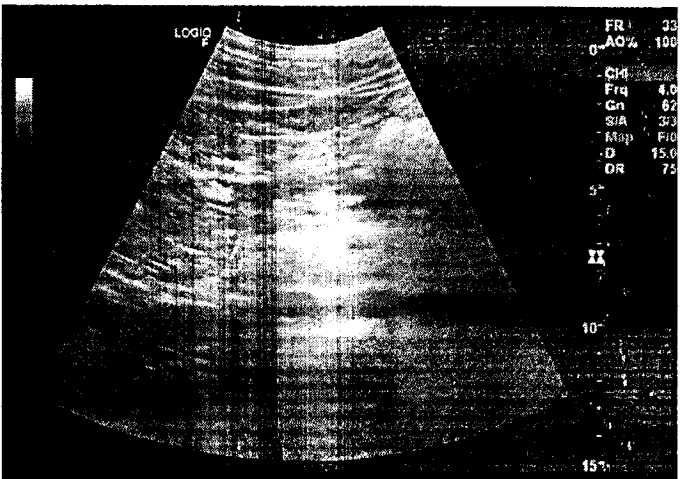
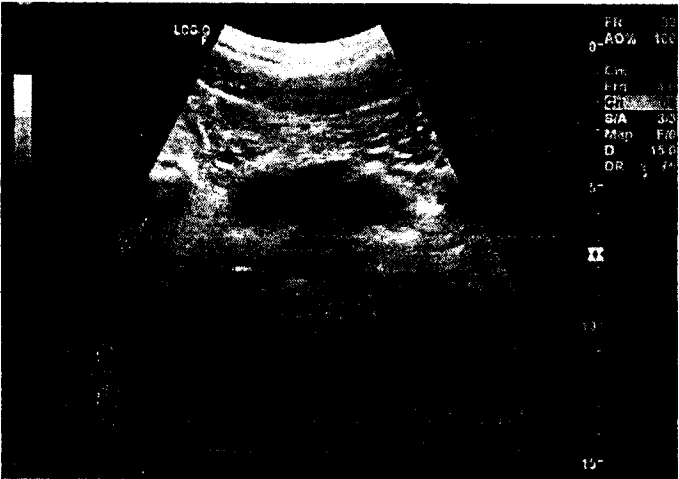

SUDARSHAN 100224-013522PM

10/02/2024

CUROVIS HEALTH CARE



**LABORATORY REPORT**

Name : Mr. Sudarshan Singh Verma  
Sex/Age : Male/33 Years  
Ref. By :  
Client Name : Mediwheel

Reg. No : 402100775  
Reg. Date : 10-Feb-2024 02:33 PM  
Collected On :  
Report Date : 10-Feb-2024 06:31 PM

**Eye Check - Up**

No Eye Complaints

RIGHT EYE

SP: -0.50

CY: -0.50

AX: 106

LEFT EYE

SP : -0.50

CY : +0.00

AX :00

	Without Glasses	With Glasses
Right Eye	6/5	N.A
Left Eye	6/5	N.A

Near Vision: Right Eye - N/6, Left Eye - N/6

Fundus Examination - Within Normal Limits.

ColorVision : Normal

Comments: Normal

----- End Of Report -----

This is an electronically authenticated report



**Dr Kejal Patel**  
MB,DO(Ophth)



## LABORATORY REPORT

Name : Mr. Sudarshan Singh Verma  
 Sex/Age : Male/33 Years  
 Ref. By :  
 Client Name : Mediwheel

Reg. No : 402100775  
 Reg. Date : 10-Feb-2024 02:33 PM  
 Collected On :  
 Report Date : 10-Feb-2024 04:34 PM

## AUDIOGRAM

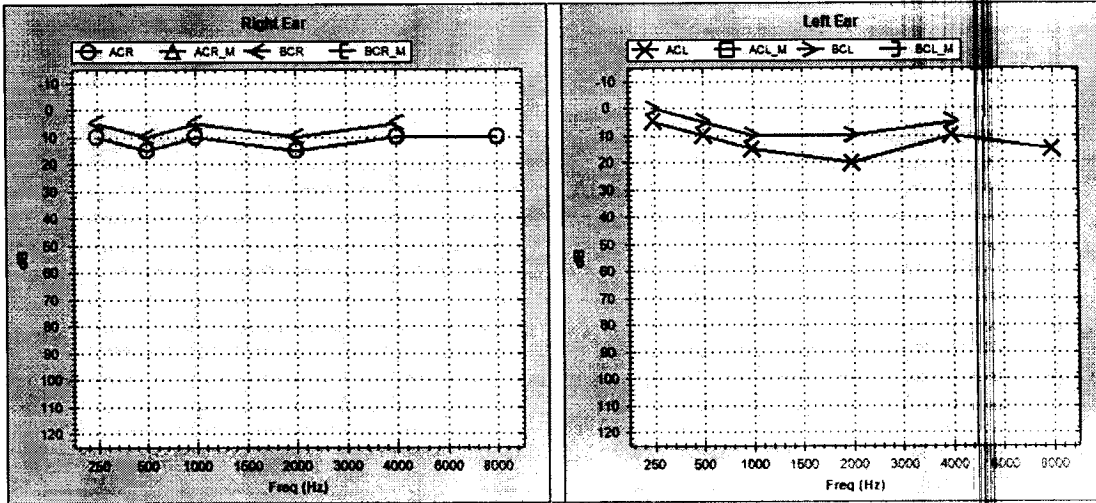

EAR	MODE	Air Conduction		Bone Conduction		Colour Code
		Masked	UnMasked	Masked	UnMasked	
LEFT		□	×	⌋	>	Blue
RIGHT		△	○	⌈	<	Red

NO RESPONSE : Add ↓ below the respective symbols

Threshold in dB	RIGHT	LEFT
AIR CONDUCTION	11.5	11.5
BONE CONDUCTION		
SPEECH		

Comments: -Right and Left ear surgery.

----- End Of Report -----

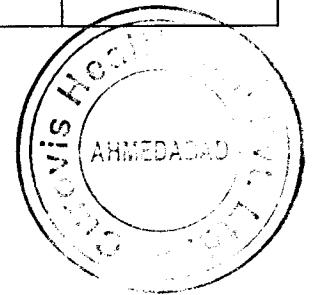

This is an electronically authenticated report

Dr. Jay Soni  
 M.D, GENERAL MEDICINE