



**Patient Name :** Mr. Manoj Kumar  
**Registration No :** 101-024-2568-000  
**Sex :** Male  
**Patient Arrived At :** 24-Feb-2024 09:00:00 AM  
**Test Name :** ECHO STUDY  
**DOB :** 24-Feb-1985  
**Age :** 39 Yrs/  
**Result Verified At :** 24-Feb-2024 15:00

## 2D ECHO CARDIOGRAPHY REPORT

- All cardiac chambers are normal in dimension
- Normal LV Systolic function at Rest, LVEF =60 %
- No RWMA at Rest.
- MV – Normal, No MS/MR
- AV –Normal, No AS/ AR
- TV – Normal , No TS/ Trivial TR
- PV – No PS / PR
- No Pulmonary Hypertension, RVSP = 27 mmHg
- IAS /IVS appear Intact
- No e/o obvious Clot / Vegetation / effusion
- IVC not dilated collapsing > 50% on inspiration

**IMPRESSION: NORMAL LV SYSTOLIC FUNCTION, NO RWMA, NO PAH**

  
**Dr. Milan Mehta**  
D.Card (Mumbai)  
Non-Invasive cardiology

**Soorya M.**  
Echo technologist

**Dr. Jayvirsinh Atodariya**  
MD, DM, CARDIOLOGY  
Consultant: Interventional Cardiology

24.07.2024 10:15:30  
SARI PATEL HOSPITAL  
CHIKUWADI  
ANKLESHWAR

Room:   
80 bpm  
-- / -- mmHg

Location:   
Number:   
Visit:   
Indication:   
Medication 1:   
Medication 2:   
Medication 3:

Technician:   
Ordering Ph:   
Referring Ph:   
Attending Ph:

QRS : 70 ms  
QT / QTcBaz : 336 / 387 ms  
PR : 154 ms  
P : 88 ms  
RR / PP : 748 / 750 ms  
P / QRS / T : 54 / 56 / 38 degrees

Normal sinus rhythm  
Normal ECG

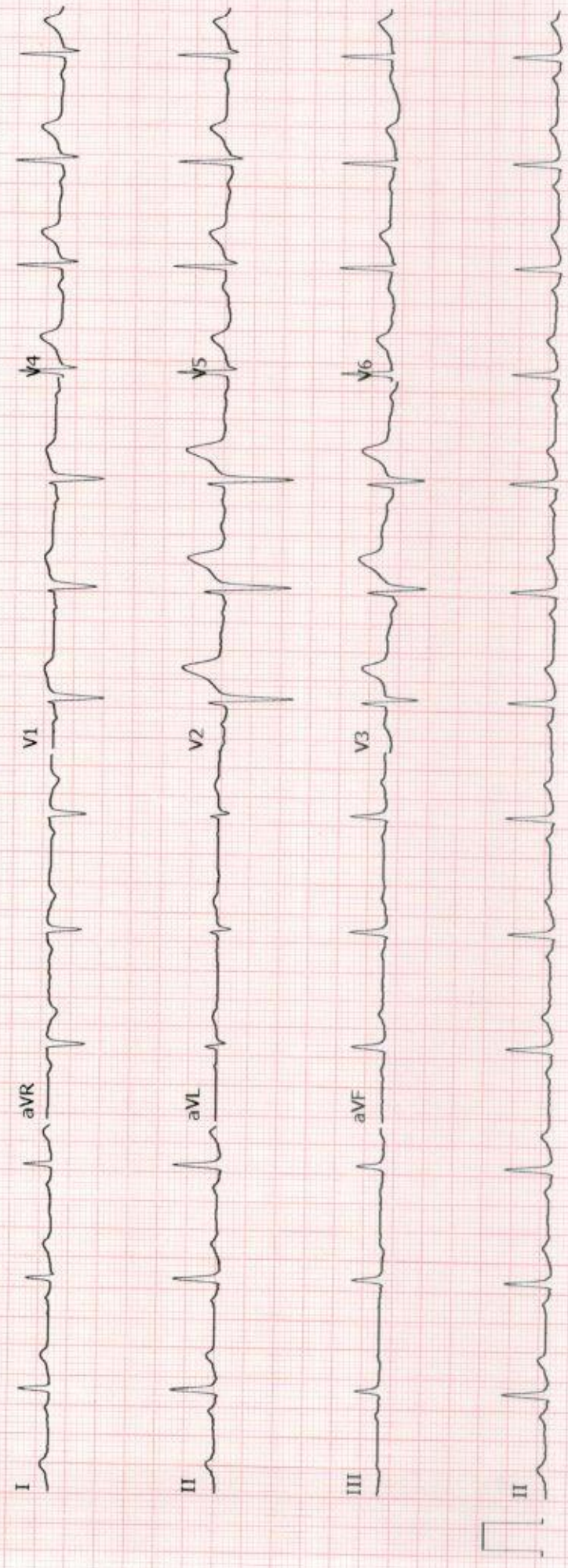



**LABORATORY REPORT**



Name : **Mr MANOJ KUMAR** Sex/Age : **Male / 39 Years** Case ID : **40208001154**  
 Ref. By : **Mediwheel Full Body Health Checkup** Dis. At : Pt. ID :  
 Male Below 40  
 Bill. Loc. : **Health packages** Pt. Loc. :  
 Reg Date and Time : **24-Feb-2024 09:15** Sample Type : **Whole Blood EDTA, Plasma Fluoride F, Plasma Fluoride PP** Mobile No. :  
 Sample Date and Time : **24-Feb-2024 09:15** Sample Coll. By : **non** Ref Id1 :  
 Report Date and Time : **24-Feb-2024 16:21** Acc. Remarks : Ref Id2 :  
**TEST RESULTS UNIT BIOLOGICAL REF RANGE REMARKS**

**HAEMOGRAM REPORT**

**HB AND INDICES**

<b>Haemoglobin</b> <i>Photometric Method</i>	L	<b>11.9</b>	G%	13.00 - 17.00
<b>RBC (Electrical Impedance)</b>	L	<b>4.45</b>	millions/cumm	4.50 - 5.50
<b>PCV(Calc)</b>	L	<b>39.56</b>	%	40.00 - 50.00
<b>MCV (RBC histogram)</b>		<b>88.9</b>	fL	83.00 - 101.00
<b>MCH (Calc)</b>	L	<b>26.7</b>	pg	27.00 - 32.00
<b>MCHC (Calc)</b>	L	<b>30.0</b>	gm/dL	31.50 - 34.50
<b>RDW (RBC histogram)</b>		<b>15.50</b>	%	11.00 - 16.00
<b>TOTAL AND DIFFERENTIAL WBC COUNT</b>				
<b>Total WBC Count</b>		<b>6670</b>	/μL	4000.00 - 10000.00
<b>Neutrophil</b>		<b>64</b>	%	40.00 - 70.00
<b>Lymphocyte</b>		<b>27</b>	%	20.00 - 40.00
<b>Eosinophil</b>		<b>03</b>	%	1.00 - 6.00
<b>Monocytes</b>		<b>06</b>	%	2.00 - 10.00
<b>Basophil</b>		<b>00</b>	%	0.00 - 2.00
<b>Neutrophil</b> <i>Calculated</i>		<b>4269</b>	/μL	2000.00 - 7000.00
<b>Lymphocyte</b> <i>Calculated</i>		<b>1801</b>	/μL	1000.00 - 3000.00
<b>Eosinophil</b> <i>Calculated</i>		<b>200</b>	/μL	20.00 - 500.00
<b>Monocyte</b> <i>Calculated</i>		<b>400</b>	/μL	200.00 - 1000.00
<b>Basophil</b> <i>Calculated</i>		<b>0</b>	/μL	0.00 - 100.00
<b>PLATELET COUNT</b>				
<b>Platelet Count</b>		<b>203000</b>	/μL	150000.00 - 410000.00
<b>MPV</b>		<b>12.00</b>	fL	6.5 - 12

Note: (LL-VeryLow, L-Low, H-High, HH-VeryHigh, A-Abnormal)

**Dr. Shweta Patel**  
Consultant Pathologist

Page 1 of 10

Printed On : 24-Feb-2024 17:30



**LABORATORY REPORT**



Name : **Mr MANOJ KUMAR** Sex/Age : **Male / 39 Years** Case ID : **40208001154**  
 Ref. By : **Mediwheel Full Body Health Checkup** Dis. At : Pt. ID :  
 Male Below 40  
 Bill. Loc. : **Health packages** Pt. Loc. :

Reg Date and Time : **24-Feb-2024 09:15** Sample Type : **Whole Blood EDTA, Plasma Fluoride F, Plasma Fluoride PP** Mobile No. :  
 Sample Date and Time : **24-Feb-2024 09:15** Sample Coll. By : **non** Ref Id1 :  
 Report Date and Time : **24-Feb-2024 16:21** Acc. Remarks : Ref Id2 :

**PDW** H **16.6** 9 - 16  
**ESR** **04** mm after 1hr 3 - 15  
*Westergren Method*

*Method:*  
 TLC-SF cube technology(Flow Cytometry+ fluorescence),  
 DC by microscopy,  
 Platelet count by electrical impedance+/-SF cube technology

**BIOCHEMICAL INVESTIGATIONS**

**Plasma Glucose - F** H **126.70** mg/dL 70 - 100 FUS: NIL  
*Photometric, Hexokinase*  
**Plasma Glucose - PP** **123.61** mg/dL 70 - 140 PPUS: NIL  
*Photometric, Hexokinase*

Note: (LL-Very Low, L-Low, H-High, HH-Very High, A-Abnormal)

**Dr. Shweta Patel**  
 Consultant Pathologist

Printed On : 24-Feb-2024 17:30



**LABORATORY REPORT**



Name : Mr MANOJ KUMAR	Sex/Age : Male / 39 Years	Case ID : 40208001154
Ref. By : Mediwheel Full Body Health Checkup Male Below 40	Dis. At :	Pt. ID :
Bill. Loc. : Health packages		Pt. Loc. :
Reg Date and Time : 24-Feb-2024 09:15	Sample Type : Whole Blood EDTA	Mobile No. :
Sample Date and Time : 24-Feb-2024 09:15	Sample Coll. By : non	Ref Id1 :
Report Date and Time : 24-Feb-2024 13:07	Acc. Remarks :	Ref Id2 :

TEST	RESULTS	UNIT	BIOLOGICAL REF RANGE	REMARKS
------	---------	------	----------------------	---------

**HAEMATOLOGY INVESTIGATIONS**

**BLOOD GROUP AND RH TYPING (Erythrocyte Magnetized Technology)  
(Both Forward and Reverse Group )**

ABO Type	B	Confirmed By Du Testing
Rh Type	NEGATIVE	



Note:(LL-VeryLow,L-Low,H-High,HH-VeryHigh ,A-Abnormal)

*Shweta Patel*

**Dr. Shweta Patel**  
Consultant Pathologist

Printed On : 24-Feb-2024 17:30



**LABORATORY REPORT**



Name : Mr MANOJ KUMAR	Sex/Age : Male / 39 Years	Case ID : 40208001154
Ref. By : Mediwheel Full Body Health Checkup Male Below 40	Dis. At :	Pt. ID :
Bill. Loc. : Health packages		Pt. Loc. :
Reg Date and Time : 24-Feb-2024 09:15	Sample Type : Whole Blood EDTA	Mobile No. :
Sample Date and Time : 24-Feb-2024 09:15	Sample Coll. By : non	Ref Id1 :
Report Date and Time : 24-Feb-2024 11:39	Acc. Remarks :	Ref Id2 :

TEST	RESULTS	UNIT	BIOLOGICAL REF RANGE	REMARKS
<b>Glycated Haemoglobin Estimation</b>				
<b>HbA1C</b> <i>Immunoturbidimetric</i>	<b>5.3</b>	% of total Hb	<5.7: Normal 5.7-6.4: Prediabetes >=6.5: Diabetes	
<b>Estimated Avg Glucose (3 Mths)</b> <i>Calculated</i>	<b>105.41</b>	mg/dL	Not available	

Please Note change in reference range as per ADA 2021 guidelines.

**Interpretation :**

HbA1C level reflects the mean glucose concentration over previous 8-12 weeks and provides better indication of long term glycemic control.  
Levels of HbA1C may be low as result of shortened RBC life span in case of hemolytic anemia.  
Increased HbA1C values may be found in patients with polycythemia or post splenectomy patients.  
Patients with Homozygous forms of rare variant Hb(CC,SS,EE,SC) HbA1c can not be quantitated as there is no HbA.  
In such circumstances glycemic control can be monitored using plasma glucose levels or serum Fructosamine.  
The A1c target should be individualized based on numerous factors, such as age, life expectancy, comorbid conditions, duration of diabetes, risk of hypoglycemia or adverse consequences from hypoglycemia, patient motivation and adherence.

Note: (LL-VeryLow, L-Low, H-High, HH-VeryHigh ,A-Abnormal)

**Dr. Shweta Patel**  
Consultant Pathologist

Printed On : 24-Feb-2024 17:30



**LABORATORY REPORT**



Name : Mr MANOJ KUMAR	Sex/Age : Male / 39 Years	Case ID : 40208001154
Ref. By : Mediwheel Full Body Health Checkup Male Below 40	Dis. At :	Pt. ID :
Bill. Loc. : Health packages		Pt. Loc. :
Reg Date and Time : 24-Feb-2024 09:15	Sample Type : Serum	Mobile No. :
Sample Date and Time : 24-Feb-2024 09:15	Sample Coll. By : non	Ref Id1 :
Report Date and Time : 24-Feb-2024 13:15	Acc. Remarks :	Ref Id2 :

TEST	RESULTS	UNIT	BIOLOGICAL REF RANGE	REMARKS
------	---------	------	----------------------	---------

**BIOCHEMICAL INVESTIGATIONS**

**Lipid Profile**

<b>Cholesterol</b> <i>Colorimetric, CHOD-POD</i>	<b>185.58</b>	mg/dL	110 - 200	
<b>HDL Cholesterol</b>	<b>40.7</b>	mg/dL	40 - 60	
<b>Triglyceride</b> <i>GPO-POD</i>	<b>H 333.78</b>	mg/dL	40 - 200	
<b>VLDL</b> <i>Calculated</i>	<b>H 66.76</b>	mg/dL	10 - 40	
<b>Chol/HDL</b> <i>Calculated</i>	<b>H 4.56</b>		0 - 4.1	
<b>LDL Cholesterol</b> <i>Calculated</i>	<b>78.12</b>	mg/dL	0.00 - 100.00	

**NEW ATP III GUIDELINES (MAY 2001), MODIFICATION OF NCEP**

LDL CHOLESTEROL	CHOLESTEROL	HDL CHOLESTEROL	TRIGLYCERIDES
Optimal <100	Desirable <200	Low <40	Normal <150
Near Optimal 100-129	Border Line 200-239	High >60	Border High 150-199
Borderline 130-159	High >240	-	High 200-499
High 160-189	-	-	-

- LDL Cholesterol level is primary goal for treatment and varies with risk category and assesment
- For LDL Cholesterol level Please consider direct LDL value
- Risk assesment from HDL and Trnglyceride has been revised. Also LDL goals have changed.
- Detail test interpreation available from the lab
- All tests are done according to NCEP guidelines and with FDA approved kits.
- LDL Cholesterol level is primary goal for treatment and varies with risk category and assesment

Note:(LL-VeryLow,L-Low,H-High,HH-VeryHigh ,A-Abnormal)

**Dr. Shweta Patel**  
Consultant Pathologist

Page 5 of 10

Printed On : 24-Feb-2024 17:30



**LABORATORY REPORT**



Name : Mr MANOJ KUMAR	Sex/Age : Male / 39 Years	Case ID : 40208001154
Ref. By : Mediwheel Full Body Health Checkup Male Below 40	Dis. At :	Pt. ID :
Bill. Loc. : Health packages		Pt. Loc. :
Reg Date and Time : 24-Feb-2024 09:15	Sample Type : Serum	Mobile No. :
Sample Date and Time : 24-Feb-2024 09:15	Sample Coll. By : non	Ref Id1 :
Report Date and Time : 24-Feb-2024 13:53	Acc. Remarks :	Ref Id2 :

TEST	RESULTS	UNIT	BIOLOGICAL REF RANGE	REMARKS
------	---------	------	----------------------	---------

**BIOCHEMICAL INVESTIGATIONS**

**Renal Function Test**

<b>Urea</b> <i>Urease/GLDH</i>	L 18.47	mg/dL	19.01 - 44.1	
<b>Creatinine</b> <i>Jaffe compensated</i>	0.72	mg/dL	0.70 - 1.30	
<b>Uric Acid</b> <i>Uricase-Peroxidase method</i>	5.88	mg/dL	3.5 - 7.2	
<b>Sodium</b> <i>ISE</i>	141.8	mmol/L	136 - 145	
<b>Potassium</b> <i>ISE</i>	4.45	mmol/L	3.5 - 5.1	
<b>Chloride</b> <i>ISE</i>	106.3	mmol/L	98 - 107	
<b>Calcium</b> <i>Arsenazo III</i>	10.08	mg/dL	8.4 - 10.2	

Note:(LL-VeryLow,L-Low,H-High,HH-VeryHigh ,A-Abnormal)

**Dr. Shweta Patel**  
Consultant Pathologist  
Page 3 of 10

Printed On : 24-Feb-2024 17:30





**LABORATORY REPORT**



Name : Mr MANOJ KUMAR	Sex/Age : Male / 39 Years	Case ID : 40208001154
Ref. By : Mediwheel Full Body Health Checkup Male Below 40	Dis. At :	Pt. ID :
Bill. Loc. : Health packages		Pt. Loc. :
Reg Date and Time : 24-Feb-2024 09:15	Sample Type : Serum	Mobile No. :
Sample Date and Time : 24-Feb-2024 09:15	Sample Coll. By : non	Ref Id1 :
Report Date and Time : 24-Feb-2024 11:58	Acc. Remarks :	Ref Id2 :

TEST	RESULTS	UNIT	BIOLOGICAL REF RANGE	REMARKS
------	---------	------	----------------------	---------

**BIOCHEMICAL INVESTIGATIONS**

**Liver Function Test**

<b>S.G.P.T.</b> <i>IFCC</i>	<b>18.23</b>	U/L	0 - 63	
<b>S.G.O.T.</b> <i>IFCC</i>	<b>16.51</b>	U/L	15 - 37	
<b>Alkaline Phosphatase</b> <i>Modified IFCC method</i>	<b>87.74</b>	U/L	40 - 150	
<b>Proteins (Total)</b> <i>Biuret</i>	<b>6.96</b>	g/dL	6.4 - 8.2	
<b>Albumin</b> <i>Bromo Cresol Green</i>	<b>3.95</b>	g/dL	3.4 - 5.0	
<b>Globulin</b> <i>Calculated</i>	<b>3.01</b>	gm/dL	2 - 4.1	
<b>A/G Ratio</b> <i>Calculated</i>	<b>1.3</b>		1.0 - 2.1	
<b>Bilirubin Total</b> <i>Diazotized Sulfanilic Acid Method</i>	<b>0.38</b>	mg/dL	0.2 - 1.0	
<b>Bilirubin Conjugated</b> <i>Diazotized Sulfanilic Acid Method</i>	<b>0.16</b>	mg/dL		
<b>Bilirubin Unconjugated</b> <i>Calculated</i>	<b>0.22</b>	mg/dL	0 - 0.8	

Note: (LL-VeryLow, L-Low, H-High, HH-VeryHigh ,A-Abnormal)

**Dr. Shweta Patel**  
Consultant Pathologist

Page 4 of 10

Printed On : 24-Feb-2024 17:30



**LABORATORY REPORT**



Name : Mr MANOJ KUMAR	Sex/Age : Male , 39 Years	Case ID : 40208001154
Ref. By : Mediwheel Full Body Health Checkup Male Below 40	Dis. At :	Pt. ID :
Bill. Loc. : Health packages		Pt. Loc. :
Reg Date and Time : 24-Feb-2024 09:15	Sample Type : Serum	Mobile No. :
Sample Date and Time : 24-Feb-2024 09:15	Sample Coll. By : non	Ref Id1 :
Report Date and Time : 24-Feb-2024 11:20	Acc. Remarks :	Ref Id2 :

TEST	RESULTS	UNIT	BIOLOGICAL REF RANGE	REMARKS
------	---------	------	----------------------	---------

**BIOCHEMICAL INVESTIGATIONS**

**Thyroid Function Test**

<b>Triiodothyronine (T3)</b> <small>ECLIA</small>	<b>1.14</b>	ng/mL	0.70 - 2.04	
<b>Thyroxine (T4)</b> <small>ECLIA</small>	<b>8.88</b>	µg/dL	4.6 - 10.5	
<b>TSH</b> <small>ECLIA</small>	<b>3.590</b>	µIU/mL	0.40 - 4.20	

**INTERPRETATIONS**

Useful for Monitoring patients on thyroid replacement therapy, Confirmation of thyroid-stimulating hormone (TSH) suppression in thyroid cancer patients on thyroxine therapy, for Prediction of thyrotropin-releasing hormone-stimulated TSH response, as An aid in the diagnosis of primary hyperthyroidism, for Differential diagnosis of hypothyroidism.  
The ability to quantitate circulating levels of thyroid-stimulating hormone (TSH) is important in evaluating thyroid function. It is especially useful in the differential diagnosis of primary (thyroid) from secondary (pituitary) and tertiary (hypothalamus) hypothyroidism. In primary hypothyroidism, TSH levels are significantly elevated, while in secondary and tertiary hypothyroidism, TSH levels are low or normal. Concentrations of 5.1 mIU/ml to 7.0 mIU/ml are considered borderline hypothyroid

**CAUTIONS**

Sick, hospitalized patients may have falsely low or transiently elevated thyroid stimulating hormone.  
Some patients who have been exposed to animal antigens, either in the environment or as part of treatment or imaging procedure, may have circulating antianimal antibodies present. These antibodies may interfere with the assay reagents to produce unreliable results.

<b>TSH ref range in Pregnancy</b>	<b>Reference range (microIU/ml)</b>
First trimester	0.24 - 2.00
Second trimester	0.43-2.2
Third trimester	0.8-2.5

Note:(LL-VeryLow,L-Low,H-High,HH-VeryHigh A-Abnormal)

**Dr. Shweta Patel**  
Consultant Pathologist  
Page 7 of 10

Printed On : 24-Feb-2024 17:30



**LABORATORY REPORT**



Name : Mr MANOJ KUMAR	Sex/Age : Male / 39 Years	Case ID : 40208001154
Ref. By : Mediwheel Full Body Health Checkup Male Below 40	Dis. At :	Pt. ID :
Bill. Loc. : Health packages		Pt. Loc. :
Reg Date and Time : 24-Feb-2024 09:15	Sample Type : Spot Urine	Mobile No. :
Sample Date and Time : 24-Feb-2024 09:15	Sample Coll. By : non	Ref Id1 :
Report Date and Time : 24-Feb-2024 11:39	Acc. Remarks :	Ref Id2 :

TEST	RESULTS	UNIT	BIOLOGICAL REF RANGE	REMARKS
------	---------	------	----------------------	---------

**URINE EXAMINATION (STRIP METHOD AND FLOWCYTOMETRY)**

Physical examination

Colour : Pale yellow  
 Transparency : Clear

Chemical Examination By Sysmex UC-3500

Sp.Gravity	1.020		1.003 - 1.035	
pH	6.5		4.6 - 8	
Leucocytes (ESTERASE)	Negative		Negative	
Protein	Negative		Negative	
Glucose	Negative		Negative	
Ketone Bodies Urine	Negative		Negative	
Urobilinogen	Negative		Negative	
Bilirubin	Negative		Negative	
Blood	Negative		Negative	
Nitrite	Negative		Negative	

Flowcytometric Examination By Sysmex UF-5000

Leucocyte	Nil	/HPF	Nil
Red Blood Cell	Nil	/HPF	Nil
Epithelial Cell	1-2	/HPF	Present(+)
Bacteria	Nil	/µL	Nil
Yeast	Nil	/µL	Nil
Cast	Nil	/LPF	Nil
Crystals	Nil	/HPF	Nil

Note: (LL-VeryLow, L-Low, H-High, HH-VeryHigh ,A-Abnormal)

**Dr. Shweta Patel**  
 Consultant Pathologist

Printed On : 24-Feb-2024 17:30



**LABORATORY REPORT**



Name : **Mr MANOJ KUMAR** Sex/Age : **Male / 39 Years** Case ID : **40208001154**  
 Ref. By : **Mediwheel Full Body Health Checkup** Dis. At : Pt. ID :  
 Male Below 40  
 Bill. Loc. : **Health packages** Pt. Loc. :  
 Reg Date and Time : **24-Feb-2024 09:15** Sample Type : **Spot Urine** Mobile No. :  
 Sample Date and Time : **24-Feb-2024 09:15** Sample Coll. By : **non** Ref Id1 :  
 Report Date and Time : **24-Feb-2024 11:39** Acc. Remarks : Ref Id2 :

Parameter	Unit	Expected value	Result/Notations				
			Trace	+	++	+++	++++
pH	-	4.6-8.0					
SG	-	1.003-1.035					
Protein	mg/dL	Negative (<10)	10	25	75	150	500
Glucose	mg/dL	Negative (<30)	30	50	100	300	1000
Bilirubin	mg/dL	Negative (0.2)	0.2	1	3	6	-
Ketone	mg/dL	Negative (<5)	5	15	50	150	-
Urobilinogen	mg/dL	Negative (<1)	1	4	8	12	-

Parameter	Unit	Expected value	Result/Notifications				
			Trace	+	++	+++	++++
Leukocytes (Strip)	/micro L	Negative (<10)	10	25	100	500	-
Nitrite(Strip)	-	Negative	-	-	-	-	-
Erythrocytes(Strip)	/micro L	Negative (<5)	10	25	50	150	250
Pus cells (Microscopic)	/hpf	<5	-	-	-	-	-
Red blood cells(Microscopic)	/hpf	<2	-	-	-	-	-
Cast (Microscopic)	/lpf	<2	-	-	-	-	-

----- End Of Report -----

Pending Services  
Stool Examination

# For test performed on specimens received or collected from non-NSRL locations, it is presumed that the specimen belongs to the patient named or identified as labeled on the container/test request and such verification has been carried out at the point generation of the said specimen by the sender. NSRL will be responsible Only for the analytical part of test carried out. All other responsibility will be of referring Laboratory.

Note:(LL-VeryLow,L-Low,H-High,HH-VeryHigh A-Abnormal)

**Dr. Shweta Patel**  
Consultant Pathologist  
Page 10 of 10

Printed On : 24-Feb-2024 17:30

<b>Patient Name:</b>	<b>MANOJ KUMAR</b>	<b>Age /Sex:</b>	<b>39YRS/M</b>
<b>Patient ID:</b>	<b>OP-24-2568-</b>	<b>Date :</b>	<b>24/02/2024</b>
<b>Referred By:</b>	<b>HEALTH CHECK-UP</b>	<b>Modality:</b>	<b>X-RAY</b>

**X-RAY CHEST PA.**

- Both Lung fields appear normal  
No evidence of any collapse / consolidation.
- Both Hila appear normal.  
No evidence of any enlarged Hilar lymphnodes.
- Both CP angle clear.
- Cardiac size appear normal.
- Both hemi diaphragm appears normal
- Bony cage appear normal.

**IMPRESSION:**

**No significant abnormality detected. .**



**Dr. HANSA RATHWA**  
**MD (Radio Diagnosis)**

Disclaimer-It is of medical imaging based on the available clinical data., so this report cannot be utilized for any medico legal purpose/ certifications. All modern machines/procedures have their own limitations. If there is any clinical discrepancy, this investigation may be repeated or reassessed by other tests.



SARDAR PATEL HOSPITAL & HEART INSTITUTE

Name: Mukesh Kulkarni

Date: 24/2/24

Age: 34 Sex: M

No P/H/O any major illness

CXR-PA ↑ BVM

9. P. S.  
BP 120/80  
SPO<sub>2</sub> 94%

7. ~~Sp~~ Torvona-f OBT — (30)

Tab. Mometax f OBT — (10)  
A10

C/S IAS NM

*Dime*



**OPD INITIAL ASSESSMENT FORM**

(To be filled by Nursing Staff)

Patient Name: - Memoj Kumar UHID Number: - 2568

Consultant Name: - Dr. Nilesh Patel Date: 24.2.24 Start Time: - \_\_\_\_\_ Age: 34 (Years)

Sex: - M (M/F)

Height: 162 cms, Weight: 81.9 kgs. Temp. \_\_\_\_\_, Pulse: 90 (Per minute), SPO2 98%

B.P. :- 120/80 (mm of Hg), RBS:- \_\_\_\_\_ First Visit / Follow Up  
Visit: First visit

Nursing Staff Name & Signature: - Kunlesh Patel End Time:- \_\_\_\_\_

**Past History: - (TICK MARK)**

Diabetes, Hypertension, IHD, COPD, Asthma, TB, Smoker, Alcoholic, Hypothyroidism

Other:-

Family History:-

Psychosocial Assessment:-

Nutritional Screening:-

Immunization Status:-

To be filled by Clinician) Start Time:- \_\_\_\_\_

Clinical Findings:-

Diagnosis:-

Investigations and Advice:-

# HEALTH CHECKUP BILL

Bill No : OP-INV-2324000056176  
Date : 24-Feb-2024 09:04 AM



UHID : 101-024-2588-000  
Name : Mr. Manoj Kumar  
Address : bharuch, Bharuch  
Company : MEDIWHEEL PVT LTD  
Referred by : WalkIn

Gender : Male  
Order No : 202405540124  
AdharCard No : .....  
Contact No : +919998913471

Age : 39 (Yrs) Yrs

Count	Service Name	Rs.	0	Service Date	Credit	Co Pay
1.00	Healthcheckup Mediwheel Full Body Health Checkup Male Below 40			24-Feb-2024 09:04 AM	2750.00	0.00
Total Amount To Pay :					Rs.	2750.00
Amount Paid :					Rs.	0.00
Amount Due :					Rs.	2750.00



Payment received by - Miss Tanzimbanu Peerzada

Address :-Chikuwadi, Opposite Railway Godi, 0, 393001 , Contact No. :+91-7227034842





Chikuwadi, Opp. Railway Yard, Ankleshwar - 393 001 C : 247882 / 247883

OPD INITIAL ASSESSMENT FORM

(To be filled by Nursing Staff)

Patient Name: - Manoj Kumar UHID Number: - 2568

Consultant Name: - Dr. Karpath Date: - 24/2/24 Start Time: - Age: - 34 (Years)

Sex: - M (M/F) Vadodariya

Height: - 167 cms, Weight: - 81.9 kgs. Temp. - Pulse: - (Per minute), SPO2

B.P. :- (mm of Hg), RBS:- 2.2 First Visit / Follow Up Visit: - first visit

Nursing Staff Name & Signature: - End Time:-

Past History: - (TICK MARK)

Diabetes, Hypertension, IHD, COPD, Asthma, TB, Smoker, Alcoholic, Hypothyroidism

Other:-

Family History:-

Psychosocial Assessment:-

Nutritional Screening:-

Immunization Status:-

To be filled by Clinician) Start Time:-

Clinical Findings:-

exam for health check up - no abnormality  
SIP P/A - soft non-tender S/P

Diagnosis:-

Investigations and Advice:-

one abdomen noted