



## Medical Form & EYE CHECK UP

### Demographic Information:

Name : Pooja Sharma Date : 09/08/2024  
Age : 33  
Sex : F

### VITALS CHECKUP

Blood Pressure	:-	130/84 mm/hg	HEIGHT [ IN CM ]	:-	163
Heart Rate	:-	82 /min.	Weight ( in Kgs)	:-	77
Spo2	:-	98 %	BMI VALUE	:-	29
PULSE	:-	82 /min.	BMI STATUS	:-	Overweight

### HISTORY

Current Health Complaints	NO
Past History	NO
Family History	Parents - HTN
Allergies	NO
Ongoing Medication	Iron tablets

### Any other problems needing attention / Overall Assessment :

### REMARKS :-

NO

### EYE TEST

1. VISION :-	
A. NEAR VISION	
RIGHT EYE :-	NO
LEFT EYE :-	NO
B. DISTANCE VISION	
RIGHT EYE :-	G19 J with
LEFT EYE :-	G19 J specs
2. COLOR VISION :-	
RIGHT EYE :-	NO
LEFT EYE :-	NO
3. NIGHT VISION :-	
RIGHT EYE :-	NO
LEFT EYE :-	NO

### REMARKS :-NAD

Dr. Chirag Patel  
DOCTOR SIGN

**Revival Diagnostic**  
401, Aqua Corridor,  
B/s. Star Bazar, Surat-395009  
Mo. 91062-28601

**Dr. Chirag Patel**  
M.B.B.S. G-49432



Summary

REVIVAL DIAGNOSTIC  
4 TH FLOOR AQUA CORRIDORE, NEAR STAR BAZAR , ADAJAN , SURAT  
883/POOJAN SHARMA  
33 Yrs/Female 77 Kg/163 Cms  
Date: 09-Mar-2024 12:12:52 PM  
Ref.By : MEDI WHEEL

Objective : NIL  
Protocol : BRUCE

Stage	StageTime (Min:Sec)	PhaseTime (Min:Sec)	Speed (kmph)	Grade (%)	METS	H.R. (bpm)	B.P. (mmHg)	R.P.P. x100	PVC	Comments
Supine					1.0	75	130/80	97		
Standing					1.0	94	130/80	122		
HV					1.0	82	130/80	106		
ExStart					1.0	45	130/80	58		
Stage 1	3:00	3:01	2.7	10.0	4.6	142	130/80	184		
Stage 2	3:00	6:01	4.0	12.0	7.0	173	140/90	242		
PeakEx	0:04	6:05	5.5	14.0	7.1	166	140/90	232		
Recovery	1:00		0.0	0.0	1.1	101	170/90	171		
Recovery	2:00		0.0	0.0	1.0	107	160/80	171		
Recovery	3:00		0.0	0.0	1.0	96	130/80	124		
Recovery	3:04		0.0	0.0	1.0	94	110/80	103		

*X Sharma*

Medication : NIL

History : NIL

Test End Reason : Test Complete

Findings :

The patient exercised according to BRUCE for 6:5, achieving a work level of Max METS:7.1. Resting heart rate initially 75 bpm, rose to a max. heart rate of 173 bpm which represents 93% of maximum age predicted heart rate. Resting blood pressure 130/80 mmhg, rose to a maximum blood Pressure of 140/90 mmhg. The exercise stress test was stopped due to Test Complete

Parameters :

Exercise Time : 6:05 minutes

Max HR attained : 173 bpm 93% of Max Predictable HR 187

Max BP : 140/90(mmHg)

WorkLoad attained : 7.1 (Fair Effort Tolerance )

No significant ST segment changes noted during exercise or recovery.

No Angina/Arrhythmia/S3/murmur

Final Impression : Test is negative for inducible ischaemia.

Advice/Comments:

Revival Diagnostic  
401, Aqua Corridor,  
B/s. Star Bazar, Surat-395009  
Mo. 91062-28601

DR. ADITYA S. BORA  
MBBS, DNB, PGDCC  
PHYSICIAN & CLINICAL CARDIOLOGIST  
G-54906  
Date: 09-Mar-2024



**REVIVAL DIAGNOSTIC**  
**4 TH FLOOR AQUA CORRIDORE, NEAR STAR BAZAR ,ADAJAN ,SURAT**  
 883/POOJA N SHARMA  
 33 Yrs/Female  
 77 Kg/163 Cms

Date: 09-Mar-2024 12:12:52 PM

**12 Lead + Comparison**

MPHR: 40% of 187  
 Speed: 0.0 kmph  
 Grade: 0.0%

Raw ECG  
 BRUCE  
 (1.0-100)Hz

Ex Time 00:38  
 BLC :On  
 Notch :On

SUPINE  
 10.0 mm/mV  
 25 mm/Sec.

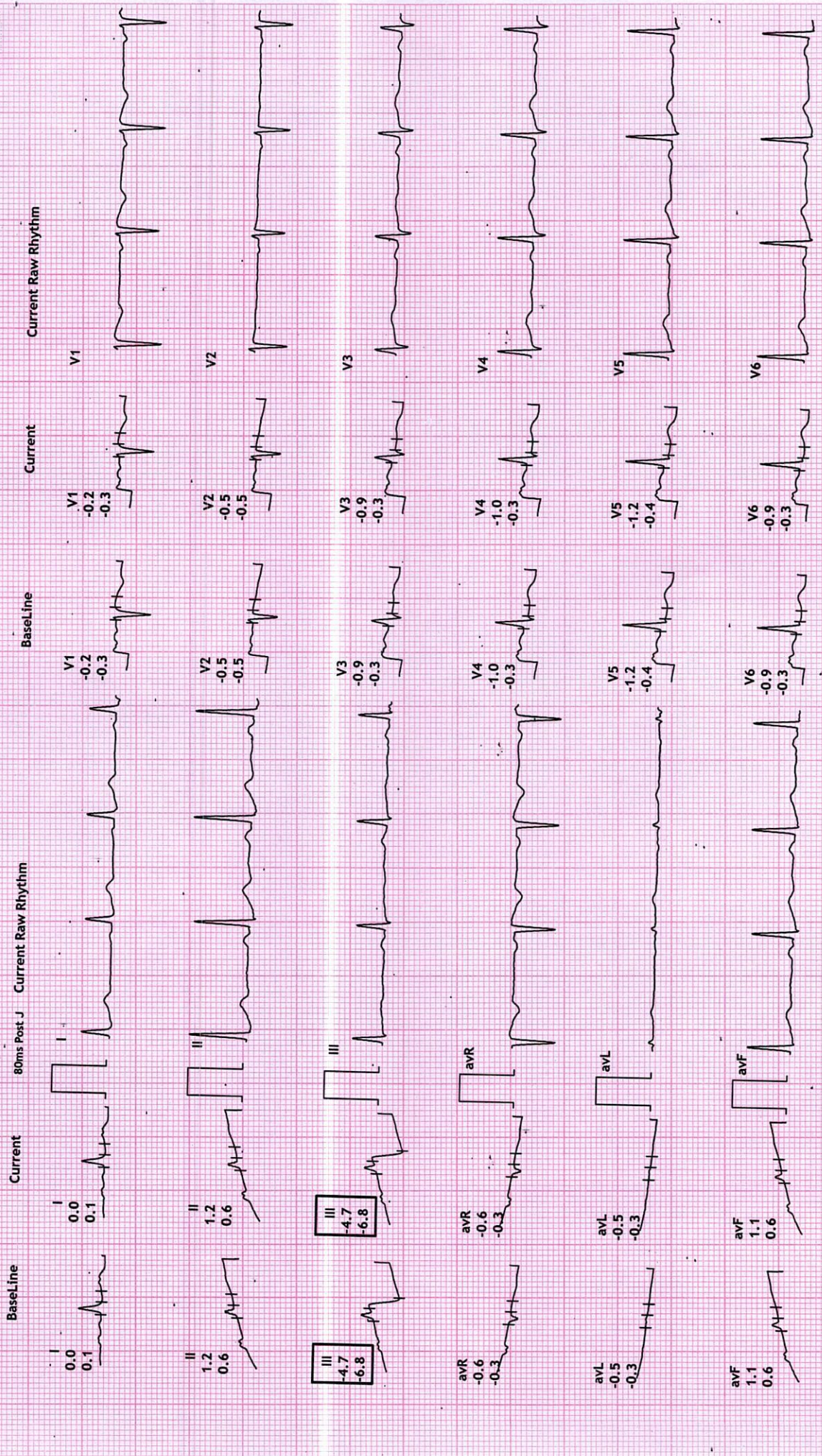

REVIVAL DIAGNOSTIC

4 TH FLOOR AQUA CORRIDORE, NEAR STAR BAZAR, ADAJAN, SURAT

883/POOJA N SHARMA

33 Yrs/Female

77 Kg/163 Cms

Date: 09-Mar-2024 12:12:52 PM

HR: 93 bpm

METS: 1.0

BP: 130/80

12 Lead + Comparison

MPHR: 49% of 187

Speed: 0.0 kmph

Grade: 0.0%

Raw ECG

BRUCE

(1.0-100)Hz

Ex Time 00:53

BLC : On

Notch : On

STANDING

10.0 mm/mV

25 mm/Sec.



REVIVAL DIAGNOSTIC

4 TH FLOOR AQUA CORRIDORE, NEAR STAR BAZAR , ADAJAN , SURAT

883/POOJA N SHARMA

33 Yrs/Female

77 Kg/163 Cms

Date: 09-Mar-2024 12:12:52 PM

HR: 85 bpm

METS: 1.0

BP: 130/80

MPHR: 45% of 187

Speed: 0.0 kmph

Grade: 0.0%

12 Lead + Comparison

Raw ECG

BRUCE

(1.0-100)Hz

Ex Time 01:06

BLC : On

Notch : On

HV

10.0 mm/mV

25 mm/Sec.

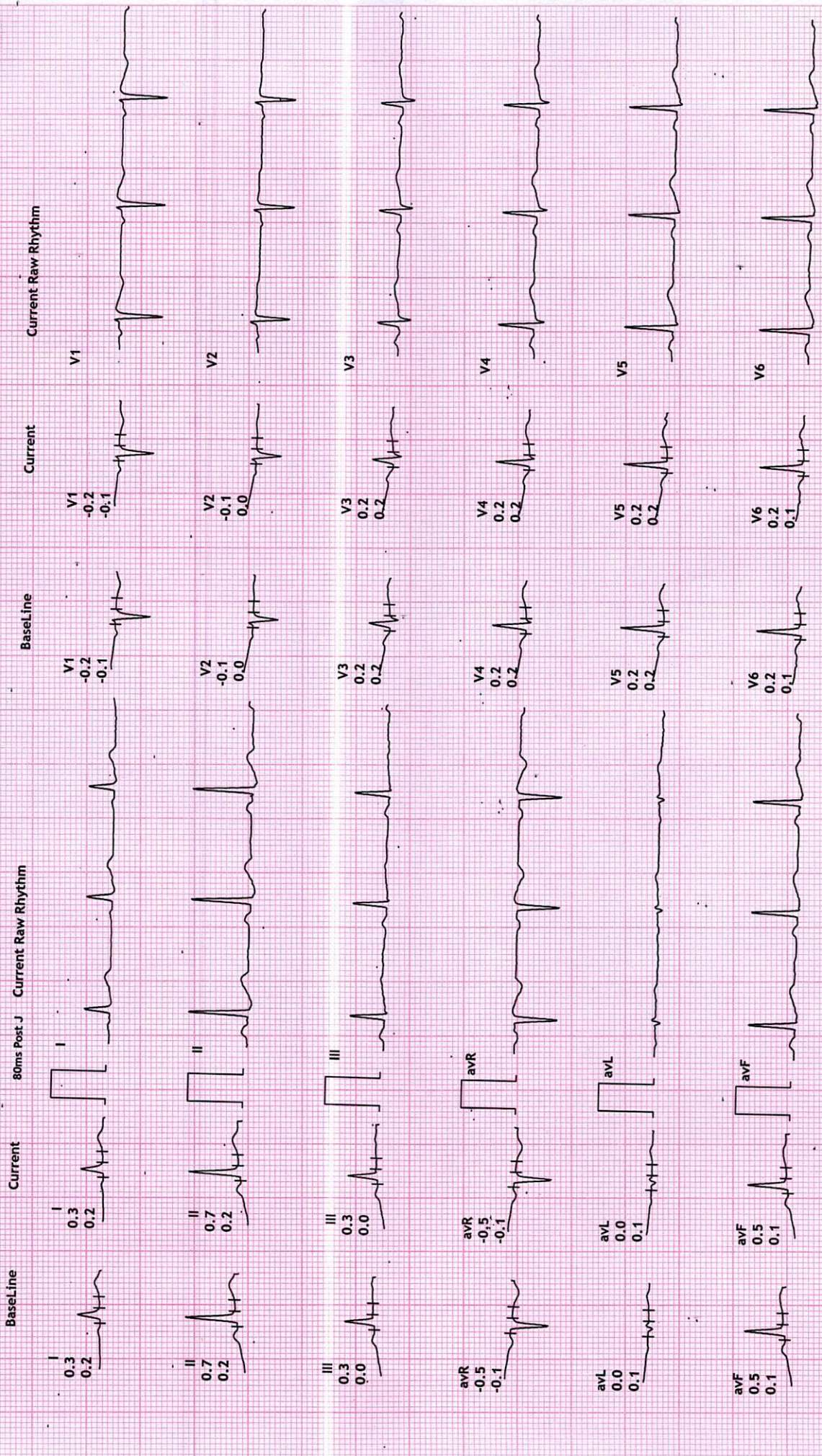



**REVIVAL DIAGNOSTIC**  
 4 TH FLOOR AQUA CORRIDORE, NEAR STAR BAZAR ,ADAJAN ,SURAT  
 883/POOJA N SHARMA  
 33 Yrs/Female  
 77 Kg/163 Cms  
 Date: 09-Mar-2024 12:12:52 PM

**12 Lead + Comparison**

MPHR: 38% of 187  
 Speed: 0.0 kmph  
 Grade: 0.0%

Ex Time 00:00  
 BLC :On  
 Notch :On

Raw ECG  
 BRUCE  
 (1.0-100)HZ

ExStrt  
 10.0 mm/mV  
 25 mm/Sec.

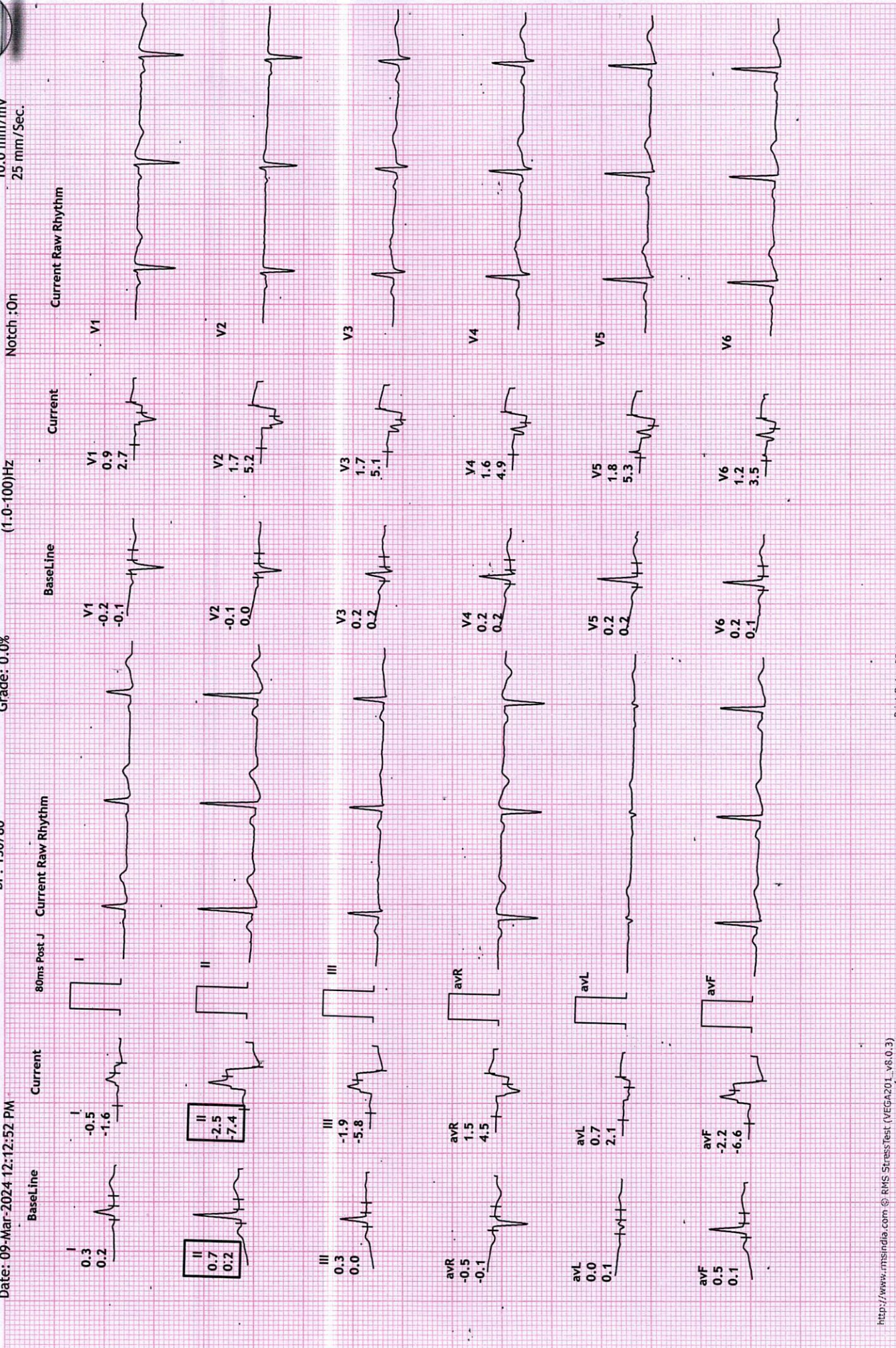

REVIVAL DIAGNOSTIC

4 TH FLOOR AQUA CORRIDORE, NEAR STAR BAZAR , ADAJAN , SURAT

883/POOJA N SHARMA  
33 Yrs/Female  
77 Kg/163 Cms

Date: 09-Mar-2024 12:12:52 PM

12 Lead + Comparison

MPHR: 75% of 187  
Speed: 2.7 kmph  
Grade: 10.0%

Raw ECG  
BRUCE  
(1.0-100)Hz

Ex Time 03:00  
BLC : On  
Notch : On

Stage 1 ( 03:00  
10.0 mm/mV  
25 mm/5ec.

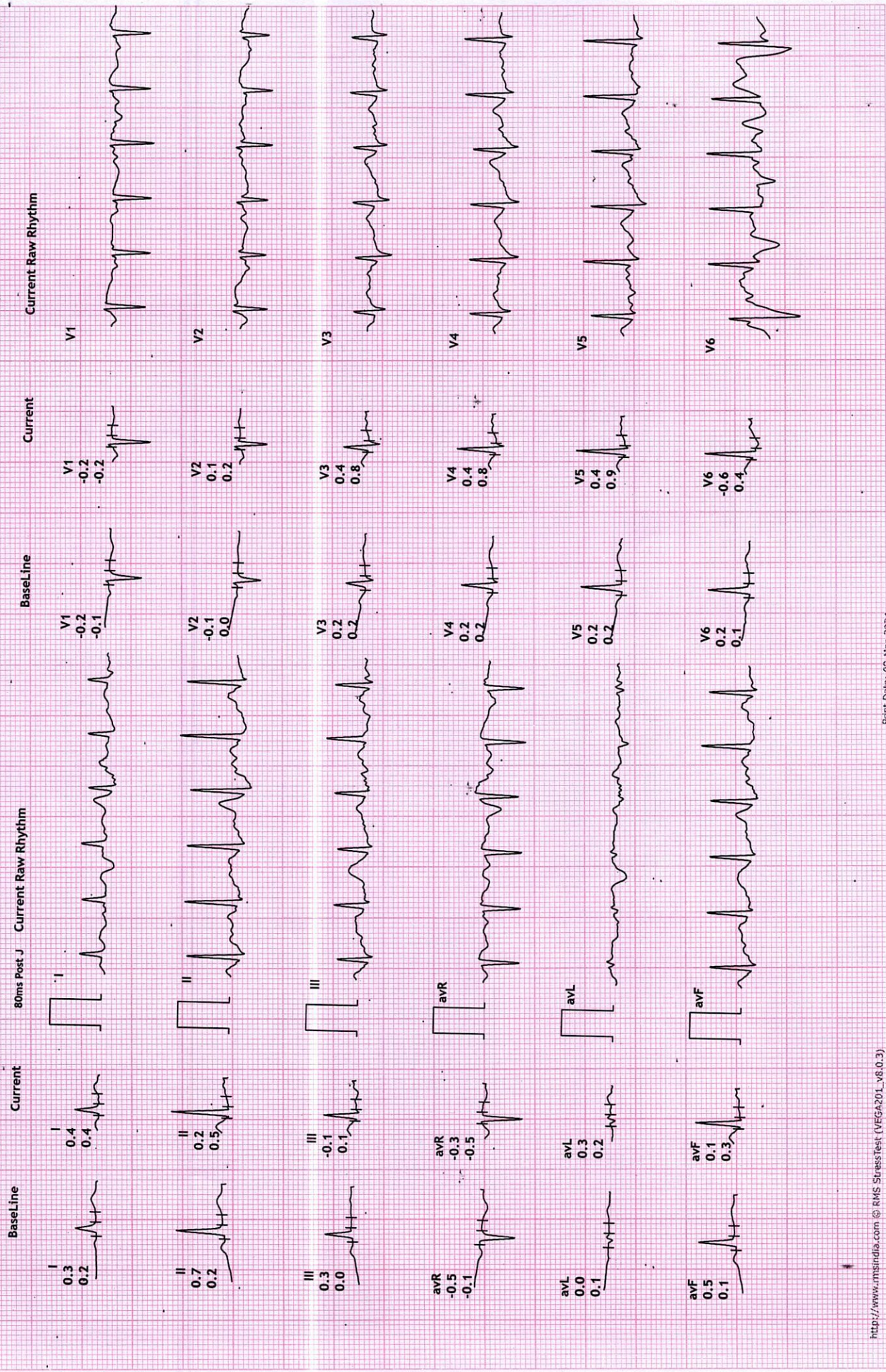

**REVIVAL DIAGNOSTIC**

**4 TH FLOOR AQUA CORRIDORE, NEAR STAR BAZAR ,ADAJAN ,SURAT**

883/POOJA N SHARMA

33 Yrs/Female

77 Kg/163 Cms

Date: 09-Mar-2024 12:12:52 PM

HR: 173 bpm

METS: 7.0

BP: 140/90

MPHR: 92% of 187

Speed: 4.0 kmph

Grade: 12.0%

Raw ECG

BRUCE

(1.0-100)Hz

**12 Lead + Comparison**

Ex Time 06:00

BLC :On

Notch :On

Stage 2 ( 03:00

10.0 mm/mV

25 mm/Sec.

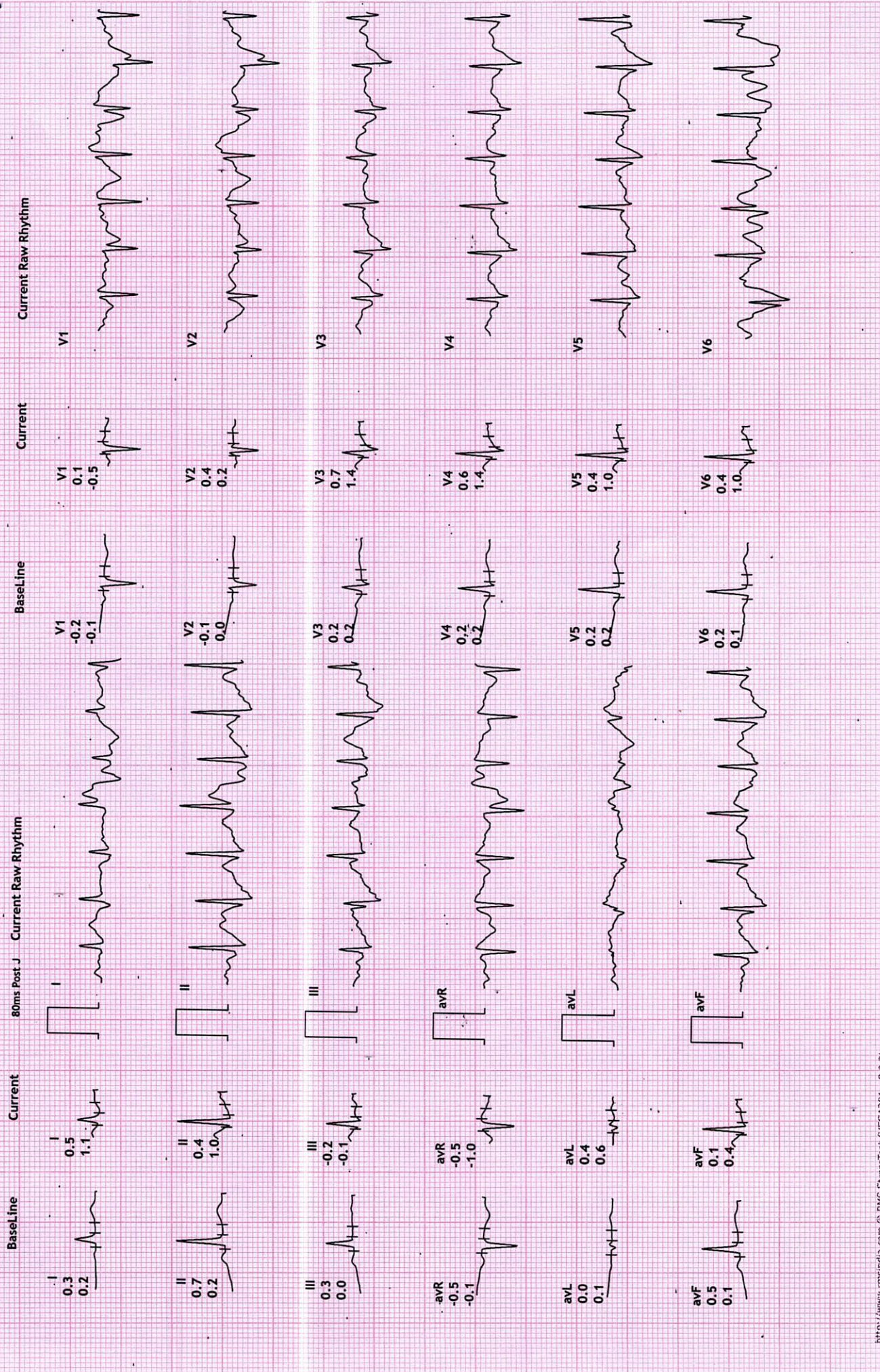



REVIVAL DIAGNOSTIC

4 TH FLOOR AQUA CORRIDORE, NEAR STAR BAZAR , ADAJAN , SURAT

883/POOJA N SHARMA  
33 Yrs/Female  
77 Kg/163 Cms

Date: 09-Mar-2024 12:12:52 PM

12 Lead + Comparison

MPHR: 89% of 187  
Speed: 5.5 kmph  
Grade: 14.0%

Raw ECG  
BRUCE  
(1.0-100)HZ

Ex Time 06:04  
BLC : On  
Notch : On

PeakEx  
10.0 mm/mV  
25 mm/Sec.

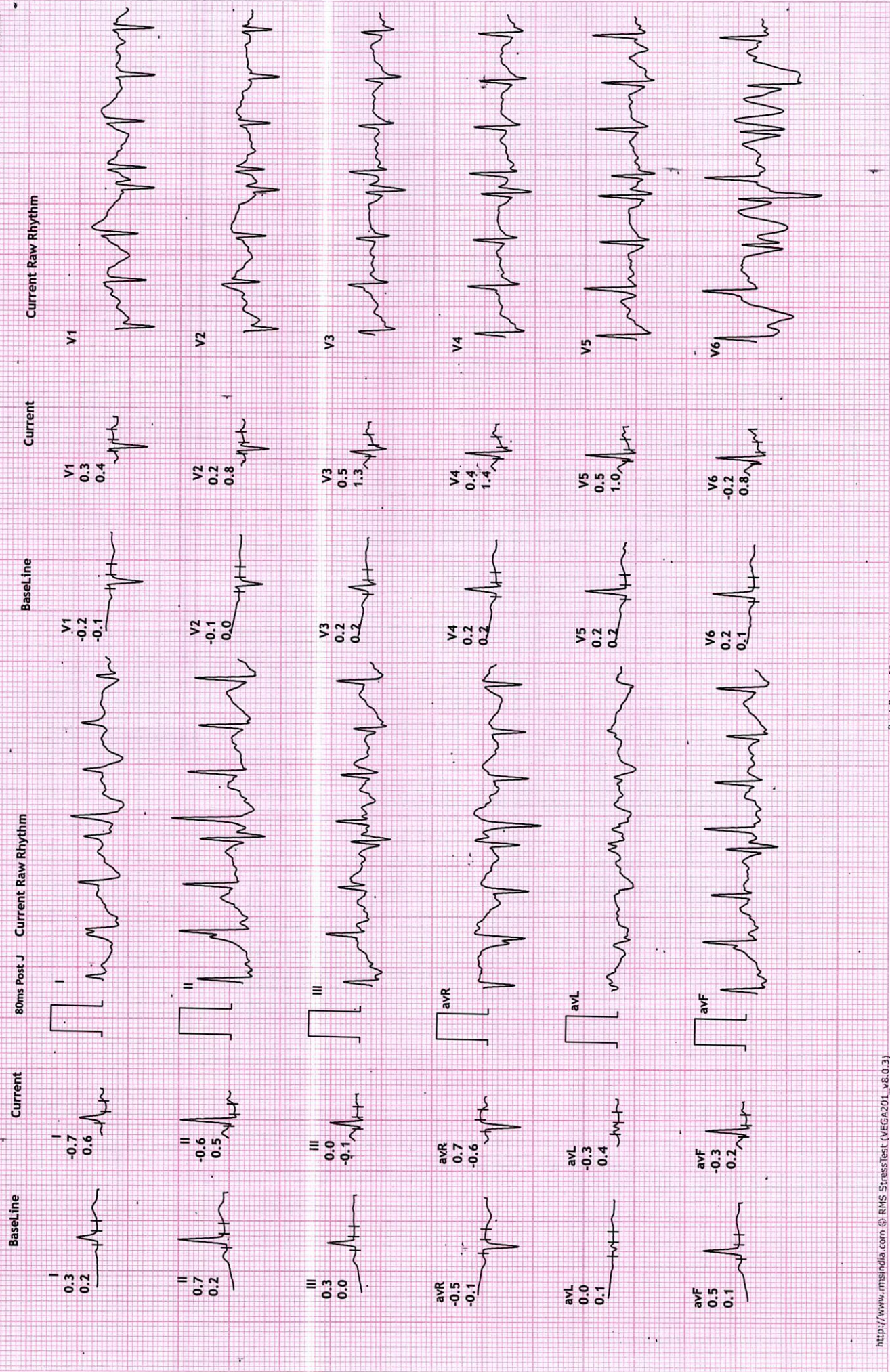

REVIVAL DIAGNOSTIC

4 TH FLOOR AQUA CORRIDORE, NEAR STAR BAZAR ,ADAJAN ,SURAT

883/POOJAN SHARMA

33 Yrs/Female

77 Kg/163 Cms

Date: 09-Mar-2024 12:12:52 PM

HR: 101 bpm

METS: 1.0

BP: 170/90

MPHR: 54% of 187

Speed: 0.0 kmph

Grade: 0.0%

12 Lead + Comparison

Raw ECG

BRUCE

(1.0-100)Hz

Ex Time 06:04

BLC :On

Notch :On

Recovery : ( 01

10.0 mm/mV

25 mm/Sec.

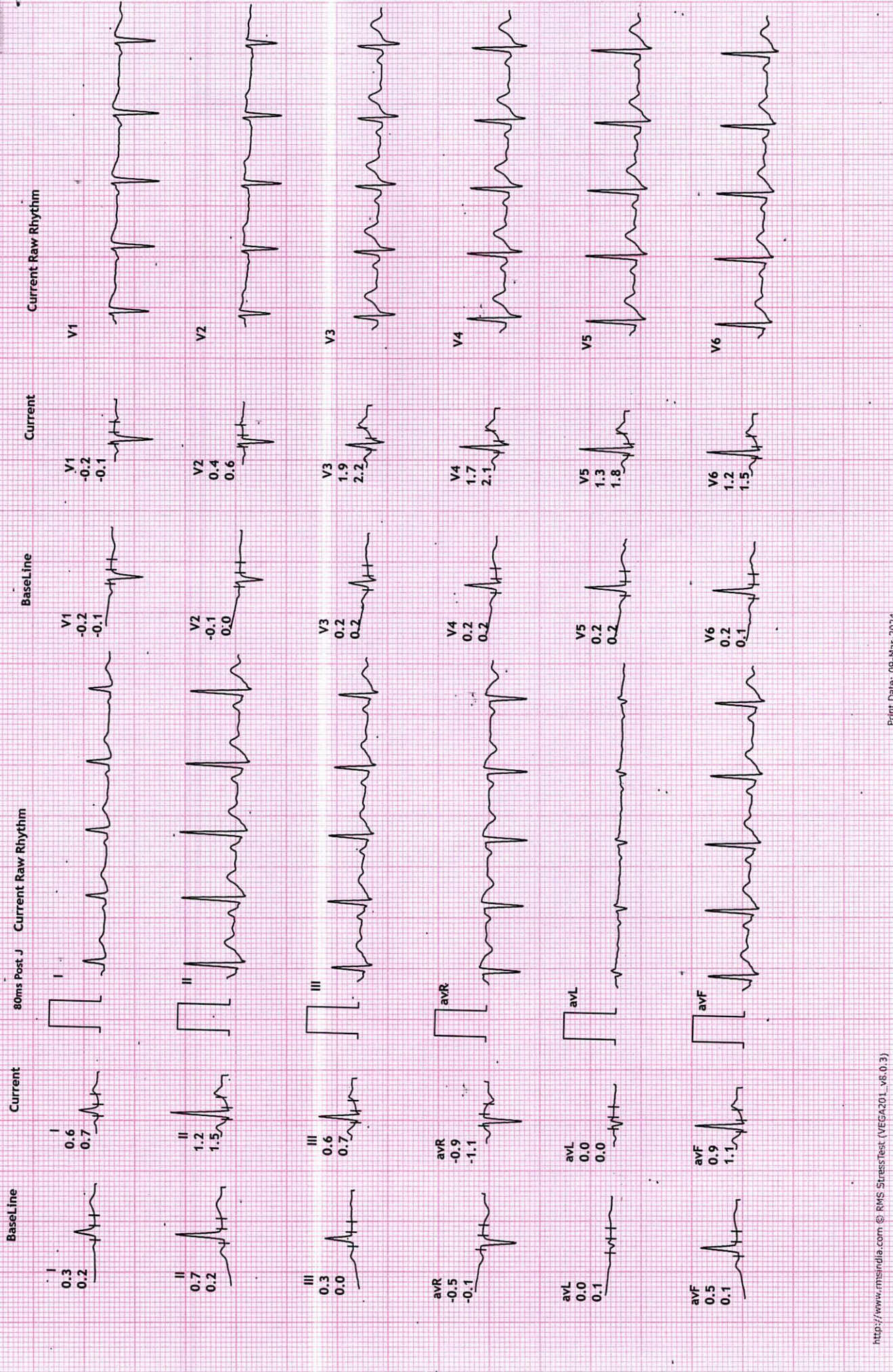

REVIVAL DIAGNOSTIC

4 TH FLOOR AQUA CORRIDORE, NEAR STAR BAZAR ,ADAJAN ,SURAT

883/POOJA N SHARMA  
33 Yrs/Female  
77 Kg/163 Cms

Date: 09-Mar-2024 12:12:52 PM

12 Lead + Comparison

MPHR: 57% of 187  
Speed: 0.0 kmph  
Grade: 0.0%

Raw ECG  
BRUCE  
(1.0-100)HZ

Ex Time 06:04  
BLC : On  
Notch : On

Recovery : ( 02 )  
10.0 mm/mV  
25 mm/Sec.

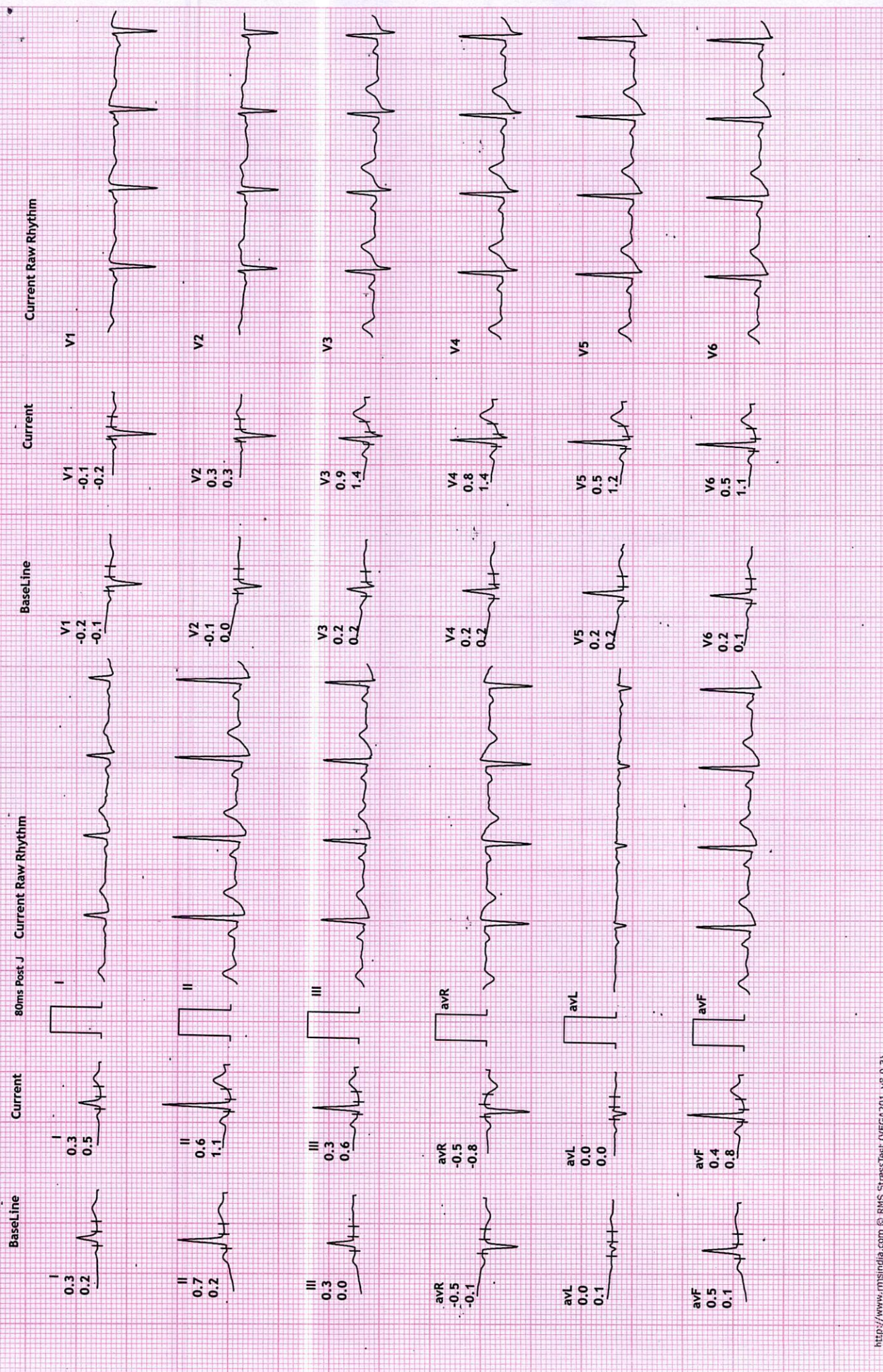

**REVIVAL DIAGNOSTIC**

**4 TH FLOOR AQUA CORRIDORE, NEAR STAR BAZAR , ADAJAN , SURAT**

883/POOJA N SHARMA  
33 Yrs/Female  
77 Kg/163 Cms

Date: 09-Mar-2024 12:12:52 PM

**12 Lead + Comparison**

MPHR: 51% of 187  
Speed: 0.0 kmph  
Grade: 0.0%

Raw ECG  
BRUCE  
(1.0-100)HZ

Ex Time 06:04  
BLC : On  
Notch : On

Recovery : ( 03  
10.0 mm/mV  
25 mm/Sec.

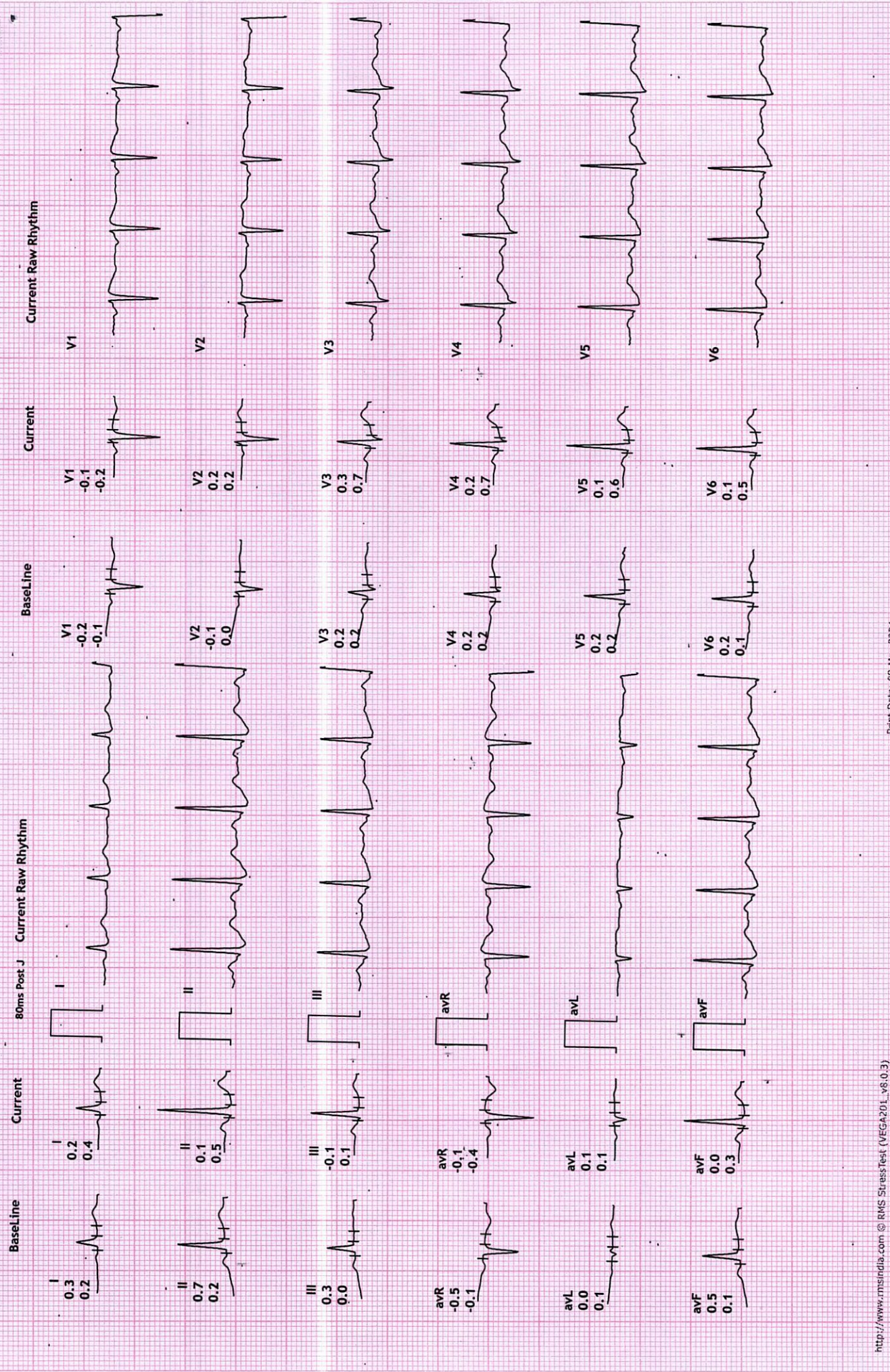



# REVIVAL DIAGNOSTICS

Name	SHARMA POOJA NEMICHAND	Age/Gender	33Yrs/Female
Reg No.	2361/24	Receipt No	18392
Referred By	Bank of Baroda (BOB) - MEDI WHEEL(PKG10000475)	Mode of Payment	CREDIT
Collection Type	CENTER	Collection DateTime	09-Mar-2024 08:32 AM

## BLOOD GROUP - 090324158 Released at 09-Mar-2024 11:08 AM

Parameter	Result	Biological Ref.Range	Method
-Blood Group	"O"		
-Rh Factor	POSITIVE		

## CBC - 090324158 Released at 09-Mar-2024 11:53 AM

Parameter	Result	Biological Ref.Range	Method
-Haemoglobin	10.4 gm/dL	L (12 - 16 gm/dL)	Auto
-RBC Count	4.17 mill/cumm	L (4.2 - 5.4 mill/cumm)	Auto
-Total WBC Count	6600 /cumm	(4000 - 10000 /cumm)	Auto
-Platelet Count	3.08 lakh/cumm	(1.5 - 4.5 lakh/cumm)	Auto

## Blood Indices

-HCT	34.9 %	L (40 - 55 %)	Auto
-MCV	83.6 fl	(80 - 92 fl)	Auto
-MCH	24.9 pg	L (27 - 31 pg)	Auto
-MCHC	29.8 gm/dL	L (32 - 36 gm/dL)	Auto
-RDW	13.1 %	(11 - 15 %)	Auto

## Diff WBC Count

-Polymorphs	63 %	(40 - 80 %)	Microscopically
-Lymphocytes	29 %	(20 - 40 %)	Microscopically
-Eosinophils	06 %	(1 - 6 %)	Microscopically
-Monocytes	02 %	(2 - 7 %)	Microscopically
-Basophils	00 %	(0 - 1 %)	Microscopically
-PLATELET ON SMEAR	Adequate		Microscopically
-MALARIAL PARASITES	Malarial Parasites Not Detected		Microscopically

[Test performed on Fully Automated Hematology Analyzer ERBA H-360]

**Revival Diagnostics**  
401-Aqua Corridor,  
Beside Star Bazar, Adajan,  
Surat-395009. Mo. 9825947712

☎ 0261-2747788, 98259 47712

📍 4th Floor, Aqua Corridor, Hazira Road, Adajan Pal, Surat - 395009.

Sg

Dr. Shivangi Gandhi  
M.B.B.S, M.D (Pathology)

✉ revivaldiagnostics.surat@gmail.com

🌐 www.revivaldiagnostics.com



# REVIVAL DIAGNOSTICS

Name	SHARMA POOJA NEMICHAND	Age/Gender	33Yrs/Female
Reg No.	2361/24	Receipt No	18392
Referred By	Bank of Baroda (BOB) - MEDI WHEEL(PKG10000475)	Mode of Payment	CREDIT
Collection Type	CENTER	Collection DateTime	09-Mar-2024 08:32 AM

**ESR** - 090324158 Released at 09-Mar-2024 11:21 AM

Parameter	Result	Biological Ref.Range	Method
-E.S.R	08 mm/hr	(3 - 15 mm/hr)	

**Revival Diagnostics**  
401-Aqua Corridor,  
Beside Star Bazar, Adajan,  
Surat-395009. Mo. 9825947712

 0261-2747788, 98259 47712

 4th Floor, Aqua Corridor, Hazira Road, Adajan Pal, Surat - 395009.

 revivaldiagnostics.surat@gmail.com

 www.revivaldiagnostics.com

  
Dr. Shivangi Gandhi  
M.B.B.S, M.D (Pathology)



# REVIVAL DIAGNOSTICS

Name	SHARMA POOJA NEMICHAND	Age/Gender	33Yrs/Female
Reg No.	2361/24	Receipt No	18392
Referred By	Bank of Baroda (BOB) - MEDI WHEEL(PKG10000475)	Mode of Payment	CREDIT
Collection Type	CENTER	Collection DateTime	09-Mar-2024 08:32 AM

### FBS & PPBS - 090324159 Released at 09-Mar-2024 01:26 PM

Parameter	Result	Biological Ref.Range	Method
-Fasting Blood Sugar (FBS)	89 mg/dL	70-100 mg/dl Impaired Tolerance: 100-125 Diabetes Mellitus:>=126 (American diabetes association guidelines 2022)	
-Fasting Urine Sugar	Absent		
-Fasting Urine Acetone	Absent		
-PPBS	98 mg/dL	(90 - 140 mg/dL)	
-PP2BS URINE SUGAR	Absent		
-PP2BS URINE ACETONE	Absent		

### HBA1C - 090324158 Released at 09-Mar-2024 01:03 PM

Parameter	Result	Biological Ref.Range	Method
-HBA1C	5.4 %	HbA1C Degree of Glucose Control <5.6 % Non Diabetics 5.7 - 6.4 % Prediabetics > =6.5 % Diabetics (REF:Wallace, 11th Edition ) REMARKS: 6 - 7 % Excellent Control 7 - 8 % Good Control 8 - 10 % Unsatisfactory Control >10 % Poor Control	Immuno-Turbidometry method
-Method[]		High Performance Liquid Chromatography (HPLC)	

**Revival Diagnostics**  
401-Aqua Corridor,  
Beside Star Bazar, Adajan,  
Surat-395009. Mo. 9825947717

0261-2747788, 98259 47712

4th Floor, Aqua Corridor, Hazira Road, Adajan Pal, Surat - 395009.

Dr. Shivangi Gandhi  
M.B.B.S, M.D (Pathology)

@ revivaldiagnostics.surat@gmail.com

www.revivaldiagnostics.com



# REVIVAL DIAGNOSTICS

Name	SHARMA POOJA NEMICHAND	Age/Gender	33Yrs/Female
Reg No.	2361/24	Receipt No	18392
Referred By	Bank of Baroda (BOB) - MEDI WHEEL(PKG10000475)	Mode of Payment	CREDIT
Collection Type	CENTER	Collection DateTime	09-Mar-2024 08:32 AM

## Lipid Profile - 090324161 Released at 09-Mar-2024 01:03 PM

Parameter	Result	Biological Ref.Range	Method
-Serum Cholesterol	159 mg/dL	Desirable < 200 mg/dl Borderline High : 200-239 mg/dl High : > 240 mg/dl	CHOD-PAP
-Serum Triglyceride	73 mg/dL	Normal < 150 mg/dl Borderline High : 150 - 199 mg/dl High : 200 - 499 mg/dl Very High : 500 mg/dl	GPO-POD Method
-Serum HDLD(Direct)	42 mg/dL	Normal :> 55 mg/dl Borderline : 35-55 mg/dl Undesirable: < 35 mg/dl	PVS-PEGME Precipitation with CHOD-POD
-Serum VLDL	15 mg/dL	(5 - 30 mg/dL)	Calculated
-Serum LDLD(Direct)	102 mg/dL	Optimal:< 100 mg/dl Above Optimal : 100- 129 mg/dl Borderline High : 130-159 mg/dl High : > 160-189mg/dl Very High : >190 mg/dl	Calculated
-Chol/HDL	3.79	Low risk: <3.8 Medium Risk: 3.8 to 5.9 High Risk: > 6	Calculated
-LDL/Chol	1.55	Low risk: <3.55 Medium Risk: 3.55 to 4.0 High Risk: > 6	Calculated

[Test performed on Fully Automated Biochemistry Analyzer ERBA EM200]

## Revival Diagnostics

401-Aqua Corridor,  
Beside Star Bazar, Adajan,  
Surat-395009. Mo. 9825947712

0261-2747788, 98259 47712

4th Floor, Aqua Corridor, Hazira Road, Adajan Pal, Surat - 395009.

Dr. Shivangi Gandhi  
M.B.B.S, M.D (Pathology)

revivaldiagnostics.surat@gmail.com

www.revivaldiagnostics.com





# REVIVAL DIAGNOSTICS

Name	SHARMA POOJA NEMICHAND	Age/Gender	33Yrs/Female
Reg No.	2361/24	Receipt No	18392
Referred By	Bank of Baroda (BOB) - MEDI WHEEL(PKG10000475)	Mode of Payment	CREDIT
Collection Type	CENTER	Collection Date/Time	09-Mar-2024 08:32 AM

## LIVER FUNCTION TEST (LFT) - 090324161 Released at 09-Mar-2024 01:02 PM

Parameter	Result	Biological Ref.Range	Method
-Serum Total Bilirubin	0.4 mg/dL	(0 - 1.3 mg/dL)	Diazo
-Serum Direct Bilirubin	0.2 mg/dL	(0 - 0.4 mg/dL)	Diazo
-Serum InDirect Bilirubin	0.2 mg/dL	(0.1 - 1.3 mg/dL)	Calculated
-Total Protein (TP)	6.9 gm/dL	(6.4 - 8.3 gm/dL)	Biuret
-Albumin (ALB)	4.6 gm/dL	(3.5 - 5.2 gm/dL)	BCG
-Globulin	2.3 gm/dL	(2.3 - 3.6 gm/dL)	Calculated
-A/G Ratio	2.00 gm/dL	(1 - 2.3 gm/dL)	Calculated
-SGPT(ALT)	13 U/L	(5 - 45 U/L)	IFCC, Kinetic without Pyridoxal Phosphate
-SGOT (AST)	17 U/L	(0 - 35 U/L)	IFCC, Without Pyridoxal Phosphate
-Alkaline Phosph.	71 U/L	(42 - 128 U/L)	ALP-AMP
-GGT	36 U/L	(5 - 50 U/L)	Glupa-C

[Test performed on Fully Automated Biochemistry Analyzer ERBA EM200]

**Revival Diagnostics**  
401-Aqua Corridor,  
Beside Star Bharu Adajan,  
Surat-395009. Phone: 0261-2747788

*Sg.*

Dr. Shivangi Gandhi  
M.B.B.S, M.D (Pathology)

0261-2747788, 98259 47712

4th Floor, Aqua Corridor, Hazira Road, Adajan Pal, Surat - 395009.

@ revivaldiagnostics.surat@gmail.com

www.revivaldiagnostics.com

This Medical Report is Not Intended for Medico-legal Purposes. Laboratory Test Results are Subject to Technical limitation and Should be Clinically Correlate for Final Diagnosis



# REVIVAL DIAGNOSTICS

Name	SHARMA POOJA NEMICHAND	Age/Gender	33Yrs/Female
Reg No.	2361/24	Receipt No	18392
Referred By	Bank of Baroda (BOB) - MEDI WHEEL(PKG10000475)	Mode of Payment	CREDIT
Collection Type	CENTER	Collection DateTime	09-Mar-2024 08:32 AM

**Creatinine** - 090324161 Released at 09-Mar-2024 01:03 PM

Parameter	Result	Biological Ref.Range	Method
-Creatinine	0.6 mg/dL	(0.6 - 1.14 mg/dL)	ENZYMATIC

**BUN** - 090324161 Released at 09-Mar-2024 01:03 PM

Parameter	Result	Biological Ref.Range	Method
-Blood Urea Nitrogen (BUN)	14 mg/dL	(6 - 20 mg/dL)	Calculated

**Uric Acid** - 090324157 Released at 09-Mar-2024 01:03 PM

Parameter	Result	Biological Ref.Range	Method
-Uric Acid	5.3 mg/dL	(3.5 - 7.2 mg/dL)	Uricase-POD

**Revival Diagnostics**  
401-Aqua Corridor,  
Beside Star Bazar, Adajan,  
Surat-395009. Mo. 9825947717

0261-2747788, 98259 47712

4th Floor, Aqua Corridor, Hazira Road, Adajan Pal, Surat - 395009.

Dr. Shivangi Gandhi  
M.B.B.S, M.D (Pathology)

@ revivaldiagnostics.surat@gmail.com

www.revivaldiagnostics.com

This Medical Report is Not Intended for Medico-legal Purposes. Laboratory Test Results are Subject to Technical limitation and Should be Clinically Correlate for Final Diagnosis



# REVIVAL DIAGNOSTICS

Name	SHARMA POOJA NEMICHAND	Age/Gender	33Yrs/Female
Reg No.	2361/24	Receipt No	18392
Referred By	Bank of Baroda (BOB) - MEDI WHEEL(PKG10000475)	Mode of Payment	CREDIT
Collection Type	CENTER	Collection DateTime	09-Mar-2024 08:32 AM

## Urine Routine & Micro Examination - 090324163 Released at 09-Mar-2024 01:56 PM

Parameter	Result	Biological Ref.Range	Method
<b><u>Physical Examination</u></b>			
-Quantity	30		Manual
-Colour	Pale Yellow	Pale Yellow	Manual
-Appearance	Clear	Clear	Manual
-Reaction (pH)	Acidic		Dipstick
-Specific Gravity	1.020		Dipstick
<b><u>Chemical Examination</u></b>			
-Proteins.	Absent		Dipstick
-Sugar	Absent		Dipstick
-Acetone.	Absent		Dipstick
-Bile Salts	Absent	Absent	Dipstick
-Bile Pigments	Absent	Absent	Dipstick
-Occult Blood Test (OBT).	Negative		Dipstick
<b><u>Microscopic Examination</u></b>			
-Pus Cells	1-2		Microscopically
-Red Blood Cells	Absent		Microscopically
-Epithelial Cells	2-3		Microscopically
-Bacteria.	Absent		Microscopically
-Crystals	Absent	Absent	Microscopically
-Others	NIL	Absent	Microscopic Examination

Revival Diagnostics  
401-Aqua Corridor,  
Beside Star Bazar, Adajan,  
Surat-395009. Mo. 9825947712

Dr. Shivangi Gandhi  
M.B.B.S, M.D (Pathology)

0261-2747788, 98259 47712

4th Floor, Aqua Corridor, Hazira Road, Adajan Pal, Surat - 395009.

@ revivaldiagnostics.surat@gmail.com

www.revivaldiagnostics.com

This Medical Report is Not Intended for Medico-legal Purposes. Laboratory Test Results are Subject to Technical limitation and Should be Clinically Correlate for Final Diagnosis



# REVIVAL DIAGNOSTICS

Name	SHARMA POOJA NEMICHAND	Age/Gender	33Yrs/Female
Reg No.	2361/24	Receipt No	18392
Referred By	Bank of Baroda (BOB) - MEDI WHEEL(PKG10000475)	Mode of Payment	CREDIT
Collection Type	CENTER	Collection DateTime	09-Mar-2024 08:32 AM

**Total T3 T4 TSH** - 090324161 Released at 09-Mar-2024 12:36 PM

Parameter	Result	Biological Ref.Range	Method
-Total T3	1.39 ng/ml	(0.87 - 1.78 ng/ml)	Fluorescence Enzyme Immunoassay
-Total T4	8.93 ug/dl	(4.6 - 11 ug/dl)	Fluorescence Enzyme Immunoassay
-TSH	1.65 uIU/ml	0.50 - 5.50 uIU/ml 5.5 to 15 ul U/ml - Suggested Clinical co-relation or Repeat test with new sample as physiological factors can give falsley high TSH Above 15ulU/ml Hypopyhyroid PREGNANT WOMEN normal ranges for TSH: 1st Trimester : 0.0878 - 2.8293 uIU/ml 2nd Trimester : 0.1998 - 2.7915 uIU/ml 3rd Trimester : 0.307 - 2.9028 uIU/ml Ref: TIETZ Fundamentals of Clinical Chemistry	Fluorescence Enzyme Immunoassay

[Test performed on Fully Automated Immunology Analyzer Maglumi-600]

**Revival Diagnostics**

401-Aqua Corridor,  
Beside Star Bazar, Adajan,  
Surat-395009. Mo. 9825947712

0261-2747788, 98259 47712

4th Floor, Aqua Corridor, Hazira Road, Adajan Pal, Surat - 395009.

@ revivaldiagnostics.surat@gmail.com

www.revivaldiagnostics.com

Dr. Shivangi Gandhi  
M.B.B.S, M.D (Pathology)

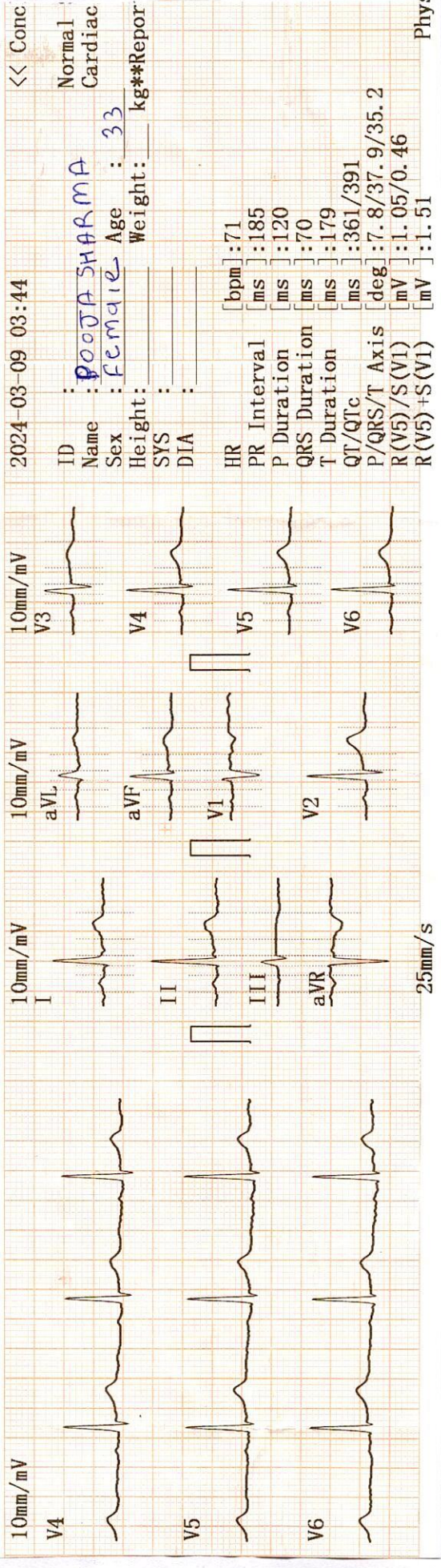
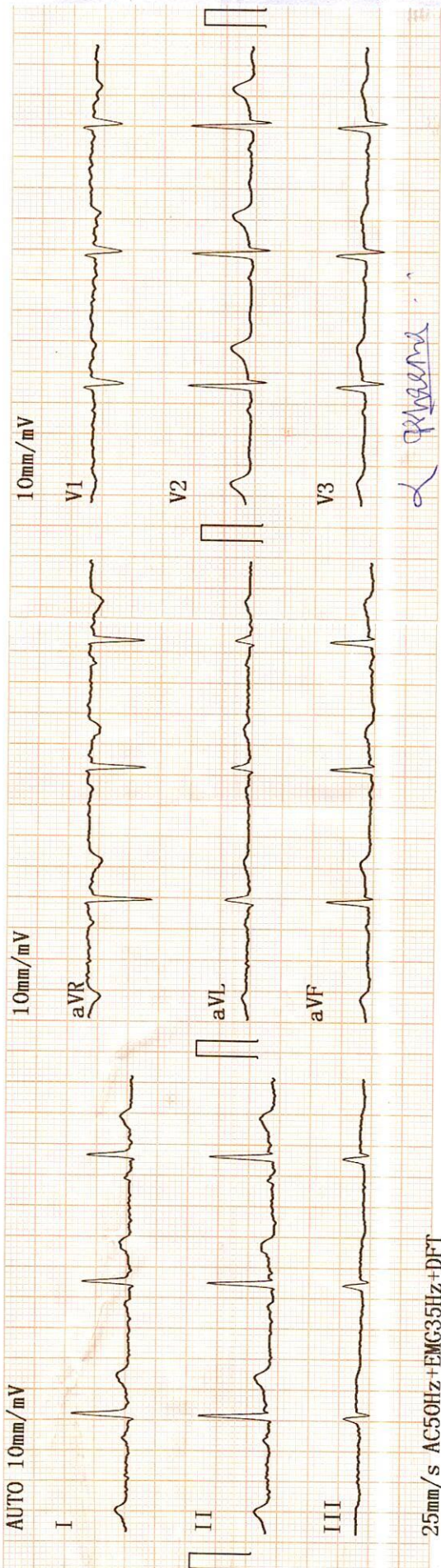

2024-03-09 03:44

ID : << Conc

Name : POOJA SHARMA Normal Cardiac

Sex : Female Age : 33

Height : Weight : kg\*\*Repor

SYS : DIA :

HR [bpm] : 71

PR Interval [ms] : 185

P Duration [ms] : 120

QRS Duration [ms] : 70

T Duration [ms] : 179

QT/QTc [ms] : 361/391

P/QRS/T Axis [deg] : 7.8/37.9/35.2

R(V5)/S(VI) [mV] : 1.05/0.46

R(V5)+S(VI) [mV] : 1.51

Phy:

**Revival Diagnostics**  
 401-Aqua Corridor,  
 Beside Star Bazar, Adajan,  
 Surat-395009. Mo. 9825947712

**DR. ADITYA S. BORA**  
 MBBS, DNB, FCCP  
 PHYSICIAN & MEDICAL CARDIOLOGIST  
 G-54906



# REVIVAL

## DIAGNOSTICS

Name	SHARMA POOJA NEMICHAND	Age/Gender	33Yrs/Female
Reg No.	2361/24	Receipt No	18392
Referred By	Bank of Baroda (BOB) - MEDI WHEEL(PKG10000475)	Mode of Payment	CREDIT
Collection Type	CENTER	Collection DateTime	09-Mar-2024 08:22 AM

### ECG

1. The rhythm is sinus.
2. Heart rate is 71 beats per minute.
3. Normal P,QRS,T wave axis.
4. Normal PR,QRS,Q.T. Duration.
5. No pathological q wave or ST-T changes seen.
6. No evidence of chamber hypertrophy or enlargement seen.

**IMPRESSION : ECG WITHIN NORMAL LIMITS**

**Revival Diagnostics**  
401-Aqua Corridor,  
Beside Star Bazar, Adajan,  
Surat-395009. Mo. 9825947712

**DR. ADITYA S. BORA**  
MBBS, DNB, PGDC  
PHYSICIAN & CLINICAL CARDIOLOGIST  
G-54906  
Signature

0261-2747788, 98259 47712

4th Floor, Aqua Corridor, Hazira Road, Adajan Pal, Surat - 395009.

revivaldiagnostics.surat@gmail.com

www.revivaldiagnostics.com



# REVIVAL DIAGNOSTICS

Name	SHARMA POOJA NEMTCHAND	Age/Gender	33Yrs/Female
Reg No.	2361/24	Receipt No	18392
Referred By	Bank of Baroda (BOB) - MEDI WHEEL(PKG10000475)	Mode of Payment	CREDIT
Collection Type	CENTER	Collection DateTime	09-Mar-2024 08:22 AM

## CHEST RADIOGRAPH (PA VIEW)

- Hilar shadows are within normal limits.
- Pulmonary vasculature appears normal.
- Cardiac appears normal in size.
- Both dome of the diaphragm are smooth.
- Both costophrenic recesses are clear.
- Both lung fields appear normal.
- Visualized bones and soft tissue shadows appear normal.

IMPRESSION: NORMAL STUDY.

DR. CHIRAG K PATEL  
RADIOLOGIST

**Dr. Chirag K. Patel**

MBBS (DMPD)  
Reg. No. G-23509

Signature  
**Revival Diagnostic**

4th Floor, Aqua Corridor,  
Nr. Star Bazar, Hazira Main Road,  
Adajan, Surat-395009.  
Mo. 97266 726683

 0261-2747788, 98259 47712

 4th Floor, Aqua Corridor, Hazira Road, Adajan Pal, Surat - 395009.

 [revivaldiagnostics.surat@gmail.com](mailto:revivaldiagnostics.surat@gmail.com)

 [www.revivaldiagnostics.com](http://www.revivaldiagnostics.com)

This Medical Report is Not Intended for Medico-legal Purposes. Laboratory Test Results are Subject to Technical limitation and Should be Clinically Correlate for Final Diagnosis

# REVIVAL DIAGNOSTICS



Name	SHARMA POOJA NEMICHAND	Age/Gender	33Yrs/Female
Reg No.	2361/24	Receipt No	18392
Referred By	Bank of Baroda (BOB) - MEDI WHEEL(PKG10000475)	Mode of Payment	CREDIT
Collection Type	CENTER	Collection DateTime	09-Mar-2024 08:22 AM

## USG OF ABDOMEN & PELVIS

### LIVER:

Liver is normal in size, shape and echotexture.  
No evidence of focal SOL or dilatation of IHBR seen.  
Portahepatis appear normal.

### GALLBLADDER:

Gallbladder is distended and appears normal.  
No e/o calculus, mass lesion or changes of cholecystitis seen.

### PANCREAS:

Pancreas appears normal in size, shape and echotexture.  
No e/o focal lesion, mass or changes of pancreatitis seen.

### SPLEEN:

Spleen appears normal in size, shape and echotexture.

### PARAAORTIC REGION:

Aorta grossly appears normal. No e/o paraaortic lymphnodes seen.

### KIDNEYS:

Both kidneys appear normal in size, shape, position and echotexture.  
Cortex and collecting system of both kidneys appear normal.  
No evidence of calculus or obstructive uropathy on either side.

### URINARY BLADDER:

Bladder is distended and appears normal.  
No calculus, mass lesion or changes of cystitis is seen.

### UTERUS:

anteverted, Normal in size, shape and echotexture with empty central uterine cavity.  
Cervix appears normal.  
No e/o focal SOL. Endometrial thickness is normal.

### OVARIES:

Both adnexal region appear normal.  
No e/o adnexal mass lesion seen on either side.  
No evidence of free fluid seen in pelvis.

**COMMENTS: NORMAL USG ABDOMEN AND PELVIS.**

**Dr. Chirag K. Patel**

MBBS-DMPD

Reg. No. G-23509

**Revival Diagnostic**

4th Floor, Aqua Corridor  
Nr. Star Bazar, Hazira Main Road,  
Adajan, Surat-395009.  
Mo. 97266 726683

Radiologist

Laboratory Test Result are Subject to technical limitation and should be clinically correlate for final diagnosis

📍 4th Floor, Aqua Corridor, Hazira Road, Adajan Pal, Surat-395009.

☎ 0261 2747788, 9825947712 ✉ revivaldiagnostics.surat@gmail.com 🌐 www.revivaldiagnostics.com

This medical report is not intended for medico-legal purposes.