

Near Sri Raghavendra Swamy Mutt, Tilak Nagar,
Durgigudi, Shivamogga, Karnataka-577201



S232437176

OP Registration Card

Registration No. : S232437176 Date & Time : 27-02-2024 08:24 AM
Patient Name : MS. SHARADA M Age/Sex : 33Y/F
Father/Spouse : MAHABALA M L Marital Status : Single Mobile No. : 9980970649
Address : VINOBHA NAGAR, SHIVAMOGGA

Plan : GENERAL
Department : INTERNAL MEDICINE Consultant : DR. MAITHILI T M

Complaints:

Came for MHC
NO premedd illness
OP - 50/90 mmHg
Wt 71.5 kg

Clinical Findings:

no headache on/off (10 days once)
Irregular menstruation

Diagnosis:

OLE - EBSNAD

Investigations:

Aducc - plan MRI Brain Screening.

Cross Reference:

① T. NIFIAS 100
1 - 0 - 1 x ⑦ days

Treatment/Prescriptions:

② T. PANTOCID 40 (B/P) - 0 - 0 x ⑦ days

③ T. NAPROSYN 500 (1 80 & 5) tablets
Signature of Consultant

- rh 80 &

CARDIOPRINT

27.02.2014 10:06:07
sargi suj. polity hospital
SHIMOGA

Location:
Room:
Order:
Indication:
Medication 1:
Medication 2:
Medication 3:

85 bpm
- / - mmHg

M.B. Sharada n.

QRS 74 ms
QT / QTcBaz 356 / 423 ms
PR 142 ms
P 100 ms
RR / PP 706 / 705 ms
P / QRS / T 52 / 39 / 59 degrees

Normal sinus rhythm with sinus arrhythmia
Normal ECG

Technician:
Ordering Ph:
Referring Ph:
Attending Ph:

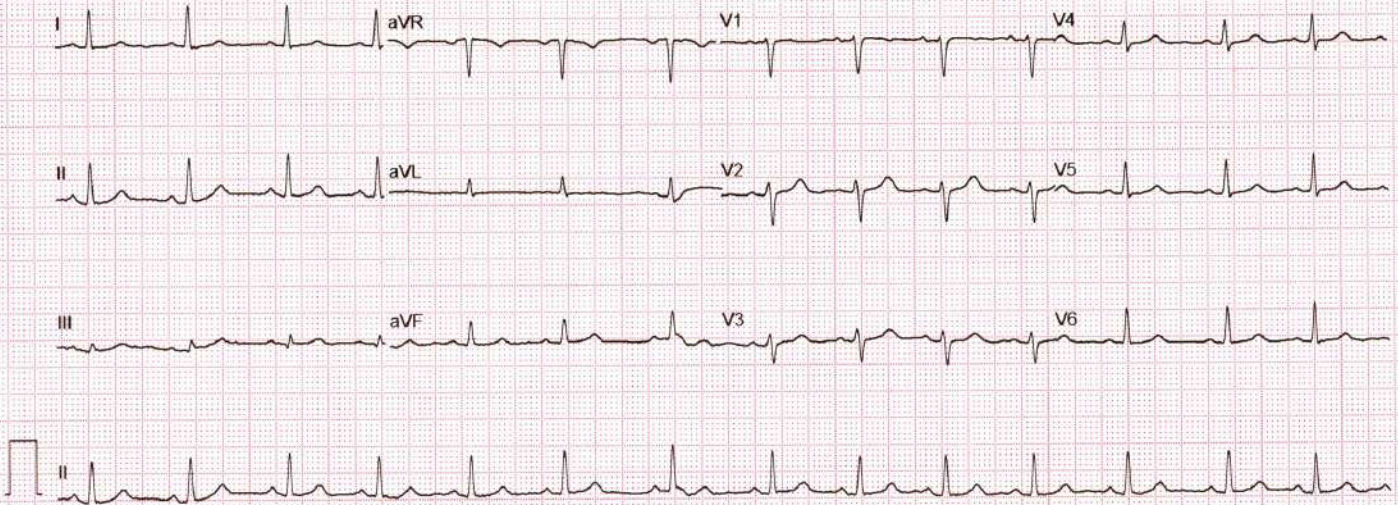

Near Sri Raghavendra Swamy Mutt, Tilak Nagar,
Durgigudi, Shivamogga, Karnataka-577201



S232437176

OP Registration Card

Registration No. : S232437176
 Patient Name : MS. SHARADA M
 Date & Time : 27-02-2024 08:24 AM
 Father/Spouse : MAHABALA M L
 Age/Sex : 33Y/F
 Address : VINOBHA NAGAR, SHIVAMOGGA
 Marital Status : Single
 Mobile No. : 9980970649
 Plan : OPREG
 Department : DR SANDHYA S S
 Consultant : DR. SANDHYA S S

Complaints:

came for general health checkup

Clinical Findings:

No - co - morbidities - unmarried.

Bp - 120/80

o/c

MH - Regular

35 - 40 days cycle

LMP - 20/1/24

Diagnosis:

27/2/24

pla - soft

S.TSH - 3.1

CVS } NAD.
Rx }

Hb - 12.2 ($\frac{80}{26}$)

B/c Breast - (N)

Reassess

Exercise - 1

weight loss . 1

Investigations:

USG

NAD

Cross Reference:

FBS - 105 mg/dl

PPBS - 86

Treatment/Prescriptions:

Rp
Syl. cycloset 10ml → 10ml x 300

7. Amma - (A) valganc
600

Signature of Consultant

Name	: MS. SHARADA M	REG/LAB NO.	: 24023636 / 34825
AGE/SEX	: 33 Yrs / Female	UHID	: S232437176
CONTACT NO.	: 9980970649	IP/OP	: OP /
REFERRED BY	: DR. MAITHILI T M	DATE OF COLLECTION	: 27-02-2024 at 08:40 AM
		DATE OF REPORT	: 27-02-2024 at 08:53 AM



TEST PARAMETER	RESULT	UNIT	REFERENCE RANGE
----------------	--------	------	-----------------

HAEMATOLOGY

COMPLETE BLOOD COUNT (CBC)

HAEMOGLOBIN <small>PHOTOMETRY</small>	12.7	gm/dl	12 - 16
TOTAL COUNT <small>FLOW CYTOMETRY METHOD</small>	9100	cells/cumm	4000 - 11000
DIFFERENTIAL COUNT			
NEUTROPHILS	62.8	%	35 - 66
LYMPHOCYTES	31.6	%	24 - 44
MONOCYTES	4.4	%	2 - 8
EOSINOPHILS	0.8	%	0 - 6
BASOPHILS	0.4	%	0 - 1
PLATELET COUNT <small>DC DETECTION METHOD</small>	3.89	Lakhs/cumm	1.5 - 4.5
R.B.C COUNT <small>DC DETECTION METHOD</small>	4.77	mill/cumm	4.5 - 5.2
PACKED CELL VOLUME (PCV) <small>CALCULATED</small>	38.4	%	33 - 51
M.C.V <small>CALCULATED</small>	80.5	fl	80 - 100
M.C.H <small>CALCULATED</small>	26.62	pg	26 - 34
M.C.H.C <small>CALCULATED</small>	33.07	g/dl	32 - 36
RDW-CV <small>CALCULATED</small>	12.9	%	11.5 - 13.1

Dispatched by: MOHAN J

**** End of Report ****

Printed by: Chethana on 27-02-2024 at 01:07 PM

Please correlate laboratory results clinically. Contact laboratory for any clarification. All results are sample specific.

Sneha
Lab technician

VERIFIED BY

S. Chethan Sagar
Dr. CHETHAN SAGAR S
MBBS, MD
Consultant Pathologist



Name	: MS. SHARADA M	REG/LAB NO.	: 24023636 / 34825
AGE/SEX	: 33 Yrs / Female	UHID	: S232437176
CONTACT NO.	: 9980970649	IP/OP	: OP /
REFERRED BY	: DR. MAITHILI T M	DATE OF COLLECTION	: 27-02-2024 at 08:40 AM
		DATE OF REPORT	: 27-02-2024 at 12:48 PM



TEST PARAMETER	RESULT	UNIT	REFERENCE RANGE
----------------	--------	------	-----------------

BIOCHEMISTRY

■ LIVER FUNCTION TEST (LFT)

TOTAL BILIRUBIN	0.38	mg/dl	0.1 - 1.2
DIRECT BILIRUBIN	0.14	mg/dl	0 - 0.2
INDIRECT BILIRUBIN	0.24	mg/dl	0 - 0.8
SGOT/AST	5.0	U/L	up to 33
SGPT/ALT	11.0	U/L	up to 33
ALKALINE PHOSPHATASE	105.0	IU/L	35 - 104
TOTAL PROTEIN	6.6	g/dl	6.6 - 8.7
SERUM ALBUMIN	3.8	g/dl	3.4 - 5.4
SERUM GLOBULIN	2.8	g/dL	3.5 - 4.5
A/G RATIO	1.4		1.1 - 2.2

RENAL FUNCTION TEST

BLOOD UREA <small>GLDH-UREASE METHOD</small>	16.1	mg/dL	16.6 - 48.5
SERUM CREATININE <small>ENZYMATIC METHOD</small>	0.62	mg/dL	0.6 - 1.2

Dispatched by: Chethana

**** End of Report ****

Printed by: Chethana on 27-02-2024 at 01:07 PM

Please correlate laboratory results clinically. Contact laboratory for any clarification. All results are sample specific.

LAB TECHNICIAN

VERIFIED BY

Dr. CHETHAN SAGAR S
 MBBS, MD
 Consultant Pathologist



Name	: MS. SHARADA M	REG/LAB NO.	: 24023636 / 34825
AGE/SEX	: 33 Yrs / Female	UHID	: S232437176
CONTACT NO.	: 9980970649	IP/OP	: OP /
REFERRED BY	: DR. MAITHILI T M	DATE OF COLLECTION	: 27-02-2024 at 08:40 AM
		DATE OF REPORT	: 27-02-2024 at 12:48 PM



TEST PARAMETER	RESULT	UNIT	REFERENCE RANGE
----------------	--------	------	-----------------

BIOCHEMISTRY

POST PRANDIAL BLOOD SUGAR <small>GOD POD METHOD</small>	86.0	mg/dl	80 - 140
--	------	-------	----------

FASTING BLOOD SUGAR <small>GOD POD METHOD</small>	105.0	mg/dl	70 - 110
--	-------	-------	----------

FASTING URINE SUGAR(FUS)

FASTING URINE SUGAR(FUS)	NIL		
--------------------------	-----	--	--

POST PRANDIAL URINE SUGAR (PPUS)	NIL		
----------------------------------	-----	--	--

HORMONE ASSAYS

THYROID PROFILE (TFT)

TOTAL TRIIODOTHYRONINE (T3) <small>ELFA METHOD</small>	1.5	ng/ml	0.8 - 1.8
---	-----	-------	-----------

TOTAL THYROXINE (T4) <small>ELFA METHOD</small>	16.4	ug/dl	5.5 - 14
--	-------------	-------	----------

THYROID STIMULATING HORMONE (TSH) <small>CLIA</small>	3.1	μIU/ml	0.35 - 5.5
--	-----	--------	------------

Dispatched by: Chethana

**** End of Report ****

Printed by: Chethana on 27-02-2024 at 01:07 PM

Please correlate laboratory results clinically. Contact laboratory for any clarification. All results are sample specific.

LAB TECHNICIAN

VERIFIED BY



Dr. CHETHAN SAGAR S
MBBS, MD
Consultant Pathologist



Name	: MS. SHARADA M	REG/LAB NO.	: 24023636 / 34825
AGE/SEX	: 33 Yrs / Female	UHID	: S232437176
CONTACT NO.	: 9980970649	IP/OP	: OP /
REFERRED BY	: DR. MAITHILI T M	DATE OF COLLECTION	: 27-02-2024 at 08:40 AM
		DATE OF REPORT	: 27-02-2024 at 12:48 PM



TEST PARAMETER	RESULT	UNIT	REFERENCE RANGE
----------------	--------	------	-----------------

BIOCHEMISTRY

***HbA1c (Glycosylated hemoglobin)**

HbA1c (GLYCOSYLATED Hb) <small>HPLC</small>	5.2	%	4.2 - 6.4
MEAN BLOOD GLUCOSE	102.5	mg/dl	60 - 120

Note:

1. Since HbA1c reflects long term fluctuations in the blood glucose concentration, a diabetic patient who is recently under good control may still have a high concentration of HbA1c.
2. Target goals of < 7.0 % may be beneficial in patients with short duration of diabetes, long life expectancy and no significant cardiovascular disease. In patients with significant complications of diabetes, limited life expectancy or extensive co-morbid conditions, targeting a goal of < 7.0 % may not be appropriate.

Comments:

HbA1c provides an index of average blood glucose levels over the past 8 - 12 weeks and is a much better indicator of long term glycemic control as compared to blood and urinary glucose determinations. ADA criteria for correlation between HbA1c & Mean plasma glucose levels.

Dispatched by: Chethana

**** End of Report ****

Printed by: Chethana on 27-02-2024 at 01:07 PM

Please correlate laboratory results clinically. Contact laboratory for any clarification. All results are sample specific.

LAB TECHNICIAN

VERIFIED BY

Dr. CHETHAN SAGAR S

MBBS, MD
Consultant Pathologist



Name : MS. SHARADA M	REG/LAB NO. : 24023636 / 34825
AGE/SEX : 33 Yrs / Female	UHID : S232437176
CONTACT NO. : 9980970649	IP/OP : OP /
REFERRED BY : DR. MAITHILI T M	DATE OF COLLECTION : 27-02-2024 at 08:40 AM
	DATE OF REPORT : 27-02-2024 at 12:48 PM



TEST PARAMETER	RESULT	UNIT	REFERENCE RANGE
BIOCHEMISTRY			
* IPID PROFILE TEST (LPT)			
TOTAL CHOLESTEROL	123	mg/dl	Desirable level: <200mg/dl Border line High :200-239mg/dl High : > 240mg/dl
TRIGLYCERIDES	57	mg/dl	Desirable level : <150mg/dl Borderline High :150-199mg/dl High :200-499mg/dl
HDL CHOLESTEROL - DIRECT	41	mg/dl	Desirable level : >60mg/dl Borderline : 40-60mg/dl High risk : < 40mg/dl
LDL CHOLESTEROL - DIRECT	77	mg/dl	Desirable : <100 mg/dl LowRisk :100-129mg/dl Bordertine :130-159mg/dl High risk :160-189mg/dl Very high risk:>190mg/dl
VLDL CHOLESTEROL	11	mg/dl	< 30.0
TC/HDL	3		< 4.5
LDL/HDL	2		<3.5

Dispatched by: Chethana

**** End of Report ****

Printed by: Chethana on 27-02-2024 at 01:07 PM

Please correlate laboratory results clinically. Contact laboratory for any clarification. All results are sample specific.

LAB TECHNICIAN

VERIFIED BY

S. Chethan Sagar
Dr. CHETHAN SAGAR S
MBBS, MD
Consultant Pathologist



Name	: MS. SHARADA M	REG/LAB NO.	: 24023636 / 34825
AGE/SEX	: 33 Yrs / Female	UHID	: S232437176
CONTACT NO.	: 9980970649	IP/OP	: OP /
REFERRED BY	: DR. MAITHILI T M	DATE OF COLLECTION	: 27-02-2024 at 08:40 AM
		DATE OF REPORT	: 27-02-2024 at 01:06 PM



TEST PARAMETER	RESULT	UNIT	REFERENCE RANGE
HAEMATOLOGY			
BLOOD GROUP	"O"		
RH TYPE	POSITIVE		
ERYTHROCYTE SEDIMENTATION RATE <small>WESTERGRENS METHOD</small>	40	mm/hr	0 - 20

Dispatched by: Chethana

**** End of Report ****

Printed by: Chethana on 27-02-2024 at 01:07 PM

Please correlate laboratory results clinically. Contact laboratory for any clarification. All results are sample specific.

LAB TECHNICIAN

VERIFIED BY



S. Chethan Sagar
Dr. CHETHAN SAGAR S
MBBS, MD
Consultant Pathologist



Name	: MS. SHARADA M	REG/LAB NO.	: 24023636 / 34825
AGE/SEX	: 33 Yrs / Female	UHID	: S232437176
CONTACT NO.	: 9980970649	IP/OP	: OP /
REFERRED BY	: DR. MAITHILI T M	DATE OF COLLECTION	: 27-02-2024 at 08:40 AM
		DATE OF REPORT	: 27-02-2024 at 12:06 PM



TEST PARAMETER	RESULT	UNIT	REFERENCE RANGE
----------------	--------	------	-----------------

CLINICAL PATHOLOGY

URINE ROUTINE

PHYSICAL EXAMINATION

URINE PH	6.0
COLOUR	PALE YELLOW
APPEARANCE	SLIGHTLY TURBID
SPECIFIC GRAVITY	1.025

CHEMICAL EXAMINATION

URINE ALBUMIN	PRESENT (TRACE)
SUGAR	NIL
KETONE BODIES	ABSENT
BILE SALT	NEGATIVE
BILE PIGMENT	NEGATIVE

MICROSCOPIC EXAMINATION

PUS CELLS	12-15 /HPF
EPITHELIAL CELLS	10-12 /HPF
RBC'S	3-4 /HPF
NITRITE	ABSENT
OTHERS	BACTERIA PRESENT.

Dispatched by: Vishwanath M S

**** End of Report ****

Printed by: Chethana on 27-02-2024 at 01:07 PM

Please correlate laboratory results clinically. Contact laboratory for any clarification. All results are sample specific.

Sneha
Lab technician

VERIFIED BY

S. Chethan Sagar
Dr. CHETHAN SAGAR S
MBBS, MD
Consultant Pathologist



814 7169218.
(10.30 to 7pm).
(11am to 3pm)

Sharada. M.

27/2/24.

33 yrs / female.

Check up done.

Adv: Scaling & polishing.

- Restorations.

- buccally erupted

8/8.

- OPG.



Dr. DEEPA ARUN
BDS., MDS.
PERIODONTIST
Reg. No. 5666-A



Near Sri Raghavendra Swamy Mutt, Tilak Nagar,
Durgigudi, Shivamogga, Karnataka-577201



S232437176

OP Registration Card

Registration No. : S232437176
Patient Name : MS. SHARADA M
Father/Spouse : MAHABALA M L
Address : VINOBA NAGAR, SHIVAMOGGA
Date & Time : 27-02-2024 08:24 AM
Age/Sex : 33Y/F
Mobile No. : 9980970649
Marital Status : Single
Plan : OPREG
Department : ENT
Consultant : DR. PRASHANTH C D

Complaints:

L/O head ache.

O/E Bim L/M.

Family
H/O - N.

NOH chaw

Physical Findings:

O/E Pt

Diagnosis:

T - Amitriptyline 100mg x 15 day

T - Max dom 250, or x 3 day.

Investigations:

R/O after 15 day 208
MRI CT

Cross Reference:

lidazone ear.

①
2° - 2° - 2°

Treatment/Prescriptions:

Signature of Consultant

Patient Name :: Ms. Sharada M	Age :: 33 yrs	Gen. :: Female
Referred By :: Dr. Maithili T M	Tr. I.D.:: S232437176	Date :: 27/02/2024

Clinical data: Health check up.

USG ABDOMEN & PELVIS

- ◆ **Liver (14.0 cm) is normal in size and shows diffuse increased echogenicity.** No focal lesion detected to the extent imaged. No IHBR / EHBR dilatation. CBD is not dilated.
- ◆ **Gall Bladder** is minimally distended.
- ◆ **Spleen** (9.6 cm span) is normal in size and echotexture. No focal lesion detected to the extent imaged.
- ◆ **Pancreas** - Visualized part of pancreas is normal in size and echotexture.
- ◆ **Both kidneys** are normal in size, shape, position and echotexture. Corticomedullary differentiation is maintained. No focal mass detected to the extent imaged.
Right Kidney measures: 10.0 cm. No dilatation of pelvicalyceal system in the present study. No calculi seen to the extent imaged.
Left Kidney measures: 10.4 cm. No dilatation of pelvicalyceal system in the present study. No calculi seen to the extent imaged.
- ◆ **HRUSG reveals,** no significant mass formation / collection to the extent imaged.
- ◆ **Urinary Bladder** is moderately distended and echoes free contents. There is no evidence of calculi to the extent imaged.
- ◆ **Uterus** is anteverted and measures 6.1 x 3.0 x 4.0 cm. Uniform Endometrium of 5.4 mm thickness. No focal lesions.
- ◆ **Both ovaries** appear normal.
Right ovary measures: 1.8 x 1.5 cm.
Left ovary measures: 2.0 x 1.5 cm.
- ◆ No adnexal mass seen
- ◆ No free fluid in POD.
- ◆ No ascites.

IMPRESSION:

- ✕ Diffuse grade I fatty liver.
- ✕ No other obvious abnormality detected in the present study.
- ➔ Correlate clinically.

Dr. Akhila D MBBS, DMRD, FRCR (London)
 Consultant Radiologist

Siddha

SARJI SUPER SPECIALITY HOSPITAL

Near Sri Raghavendra Swamy Mutt, Tilak Nagar, Durgigudi, Shivamogga-577201
 Phone : Enquiry 888 435 2288, 888 435 1188 | MICU 888 435 6688 | Preventive Health Check up 888 437 7988,
 Trauma 888 437 7488 | Lab Report 888 437 7288
 Email : sarjishospital@gmail.com | Web : www.sarjihospital.com





ಸಾಧನ ಕಣ್ಣಿನ ಆಸ್ಪತ್ರೆ ಮತ್ತು ಲೇಸರ್ ಸೆಂಟರ್

☎ : ಕ್ಲಿನಿಕ್ : 08182-274155
 ಮನೆ : 6363548416
 e-mai : birursubhash@gmail.com

ಡಾ|| ಬಿ.ವಿ. ಸುಭಾಷ್

M.B.B.S., DOMS., M.S. (Manipal)
 Diplomat N.B. (Delhi)

ಕಣ್ಣಿನ ತಜ್ಞರು ಮತ್ತು ಮೆಳ್ಳೆಗಣ್ಣು ಪರಿಣಿತರು
 ಫಾರ್ಮರ್ ಅಸಿಸ್ಟೆಂಟ್ ಪ್ರೊಫೆಸರ್, ಕೆ.ಎಂ.ಸಿ., ಮಣಿಪಾಲ್
 K.M.C. Reg. No. 22,606

ರತ್ನಮ್ಮ ಮಾಧವರಾವ್ ರಸ್ತೆ
 ಕೆನರಾ ಬ್ಯಾಂಕ್ ಪಕ್ಕ
 ಪಾರ್ಕ್ ಬಡಾವಣೆ, ದುರ್ಗಿಗುಡಿ
 ಶಿವಮೊಗ್ಗ-577 201

ದಿನಾಂಕ: 23/02/24

Sharada.M

33yrs.

(BE) vision $\left\{ \begin{array}{l} R - 2/100 \\ L - 1/100 \end{array} \right.$ 6/6

color vision \rightarrow ∞

Ambylopia corrected Blue Ray Filter

pupil \rightarrow ∞

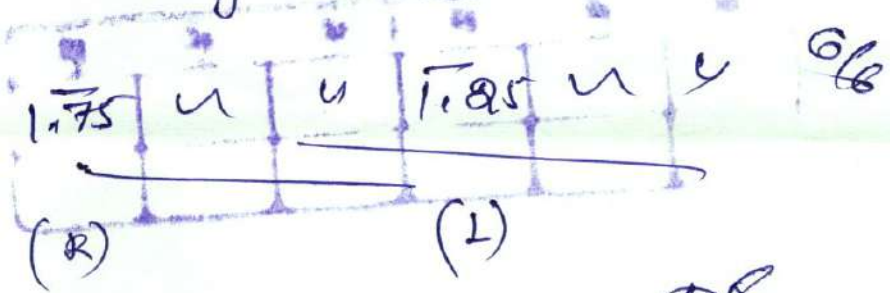

fundus \rightarrow ∞

Imp:- Myopia - R/L

Dr. B.V. Subhash
 ಸಾಧನ ಕಣ್ಣಿನ ಆಸ್ಪತ್ರೆ
 ಸಿಂಡಿಕೇಟ್ ಬ್ಯಾಂಕ್ ಪಕ್ಕ
 ರತ್ನಮ್ಮ ಮಾಧವರಾವ್ ರಸ್ತೆ, ದುರ್ಗಿಗುಡಿ
 ಶಿವಮೊಗ್ಗ. ☎: 274155

: HOSPITAL IS RECOGNISED BY :

- ◆ TTK HEALTHCARD ◆ DHS INDIA ◆ ICICI LOMBARD HEALTH INSURANCE
- ◆ MDINDIA HEALTHCARE ◆ PEOPLE HEALTHCARE ◆ HDFC ERGO INSURANCE ◆ KPC
- ◆ IFFCO TOKIO INSURANCE ◆ RELIANCE INSURANCE ◆ I-CARE INSURANCE ◆ STAR HEALTH

: ಸೌಲಭ್ಯಗಳು :

ಕಂಪ್ಯೂಟರೀಕೃತ ಕಣ್ಣಿನ ಪರೀಕ್ಷೆ, ಹೊಲಿಗೆ ರಹಿತ ಪೊರೆ ಶಸ್ತ್ರಚಿಕಿತ್ಸೆ ಹಾಗೂ ಲೆನ್ಸ್ (IOL) ಜೋಡಣೆ, ಕಾಂಟ್ಯಾಂಕ್ಟ್ ಲೆನ್ಸ್, ಮೆಳ್ಳೆಗಣ್ಣು ಚಿಕಿತ್ಸೆ, ಸಕ್ಕರೆ ಕಾಯಿಲೆಗೆ DIODE ಲೇಸರ್, YAG ಲೇಸರ್, ಅಕ್ಷಿಪಟಲದ ಫೋಟೋ, ಎ-ಬಿ ಸ್ಕ್ಯಾನ್, ಪರಿಮೆಟ್ರಿ.

ಸಲಹಾ ವೇಳೆ : ಬೆಳಿಗ್ಗೆ 10-00 ರಿಂದ 3-00 ಮತ್ತು ಸಂಜೆ 6-00 ರಿಂದ 8-00
 ಭಾನುವಾರ ರಜ
ಬರುವಾಗ ಈ ಚೀಟಿಯನ್ನು ಮರೆಯದೇ ತನ್ನಿ.

REFERRAL LETTER

Date: 27/2/24

Patient Name: Sharade. M.

Age: 33 Sex: F

Clinical Information :

3D CONE BEAM CT IMAGING (CBCT)

Any Particular Tooth / Particular Region of

Full Skull

Interest:.....

Maxilla

Mandible

TMJ Open & Close Mouth

Right TMJ

Left TMJ

Only Online Report

Online Report & Hard copy



2D IMAGING

OPG (X-ray)

Lateral Cephalogram

TMJ

AP

PA

PNS

Reverse Townes View

Submento Vertex

LAB INVESTIGATION

BT, CT

TC, DC,

RBS

HbA1C

Urine Routine

INR

FBS & PPBS

Serology :

HIV

HBsAg

VDRL

HCV

Covid Test :

RTPCR

Ag

Ab

Ref. Doctor's Sign/ Seal
Dr. DEEPA ARUN
Email ID :
BDS.,MDS.

Master Health Check Up
Packages Available

Mob : PERIODONTIST

Reg.No. 5666-A

Services Available

- Advanced CT Scan With 50 Slice Detector
- Advanced 1.5 Tesla MRI with 16 Channel
- Advanced Digital X-Ray
- 3D, 4D Ultrasonography
- Fetal medicine services
- Liver Elastography
- Digital Mammography
- Dental CT - O.P.G X-ray
- Lateral Cephalogram 3D Scanning
- Endoscopy & Colonoscopy
- ECG, Echo Cardiography (Adult & Pead)
- TMT & Holter Study
- Pathology, Microbiology & Biochemistry

**Master Health
Check Up
Available
for all age
Groups**

**CT & MRI
24/7
SERVICE
Laboratory Services**

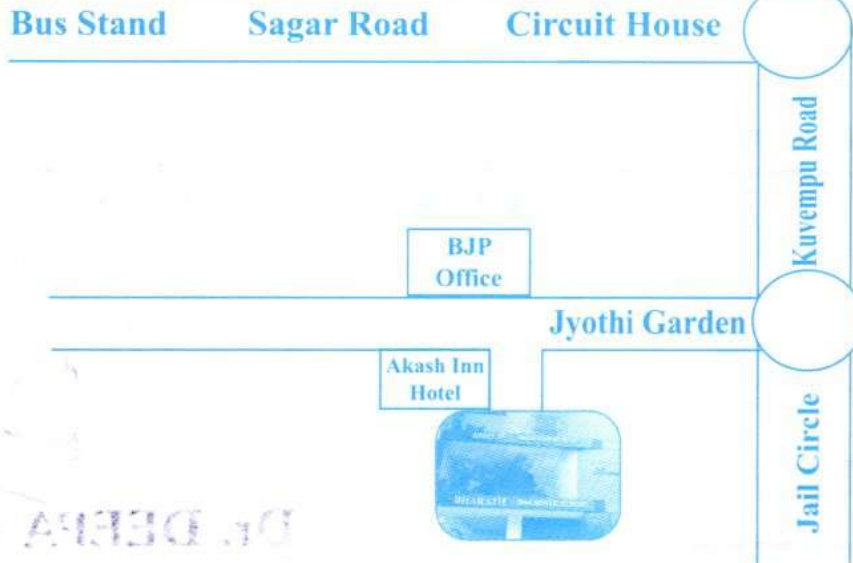

ಭಾರತ್ ಡಯಾಗ್ನೋಸ್ಟಿಕ್ ಸೆಂಟರ್

ಬಿಜೆಪಿ ಕಛೇರಿ ಹತ್ತಿರ, ಆಕಾಶ್ ಇನ್ ಹೋಟೆಲ್ ಪಕ್ಕ, ಪಾರ್ಕ್ ಎಕ್ಸ್ಟೆನ್ಷನ್, ದುರ್ಗಿಗುಡಿ, ಶಿವಮೊಗ್ಗ

ದೂ : 08182 - 224488, ನೋಂದಣಿ ಸಂಖ್ಯೆ:8123508388