

Patient Name : Mr.P S SARMA	Collected : 09/Dec/2023 09:14AM
Age/Gender : 48 Y 4 M 3 D/M	Received : 09/Dec/2023 01:40PM
UHID/MR No : CASR.0000088374	Reported : 09/Dec/2023 02:42PM
Visit ID : CASROPV217239	Status : Final Report
Ref Doctor : Dr.SELF	Sponsor Name : ARCOFEMI HEALTHCARE LIMITED
Emp/Auth/TPA ID : 96214	

DEPARTMENT OF HAEMATOLOGY

ARCOFEMI - MEDIWHEEL - FULL BODY ANNUAL PLUS ABOVE 50Y MALE - 2D ECHO - PAN INDIA - FY2324

Test Name	Result	Unit	Bio. Ref. Range	Method
HEMOGRAM , WHOLE BLOOD EDTA				
HAEMOGLOBIN	16.6	g/dL	13-17	Spectrophotometer
PCV	47.00	%	40-50	Electronic pulse & Calculation
RBC COUNT	5.25	Million/cu.mm	4.5-5.5	Electrical Impedance
MCV	89.5	fL	83-101	Calculated
MCH	31.5	pg	27-32	Calculated
MCHC	35.2	g/dL	31.5-34.5	Calculated
R.D.W	13.1	%	11.6-14	Calculated
TOTAL LEUCOCYTE COUNT (TLC)	6,320	cells/cu.mm	4000-10000	Electrical Impedance
DIFFERENTIAL LEUCOCYTIC COUNT (DLC)				
NEUTROPHILS	47	%	40-80	Electrical Impedance
LYMPHOCYTES	35	%	20-40	Electrical Impedance
EOSINOPHILS	8	%	1-6	Electrical Impedance
MONOCYTES	10	%	2-10	Electrical Impedance
BASOPHILS	0	%	0-2	Electrical Impedance
ABSOLUTE LEUCOCYTE COUNT				
NEUTROPHILS	2970.4	Cells/cu.mm	2000-7000	Calculated
LYMPHOCYTES	2212	Cells/cu.mm	1000-3000	Calculated
EOSINOPHILS	505.6	Cells/cu.mm	20-500	Calculated
MONOCYTES	632	Cells/cu.mm	200-1000	Calculated
PLATELET COUNT	246000	cells/cu.mm	150000-410000	Electrical impedance
ERYTHROCYTE SEDIMENTATION RATE (ESR)	3	mm at the end of 1 hour	0-15	Modified Westergren
PERIPHERAL SMEAR				
RBC NORMOCYTIC NORMOCHROMIC				
WBC - MILD EOSINOPHILIA				
PLATELETS ARE ADEQUATE ON SMEAR				
NO HEMOPARASITES SEEN				
IMPRESSION: NORMOCYTIC NORMOCHROMIC BLOOD PICTURE WITH MILD EOSINOPHILIA				

Dr.KASULA SIDDARTHA
M.B.B.S,DNB(Pathology)
Consultant Pathologist

Page 1 of 19
CAP
ACCREDITED
COLLEGE of AMERICAN PATHOLOGISTS



SIN No:BED230303833

This test has been performed at Apollo Health & Lifestyle Ltd, Global Reference Laboratory,Hyderabad

Patient Name : Mr.P.S SARMA
Age/Gender : 48 Y 4 M 3 D/M
UHID/MR No : CASR.0000088374
Visit ID : CASROPV217239
Ref Doctor : Dr.SELF
Emp/Auth/TPA ID : 96214

Collected : 09/Dec/2023 09:14AM
Received : 09/Dec/2023 01:40PM
Reported : 09/Dec/2023 02:42PM
Status : Final Report
Sponsor Name : ARCOFEMI HEALTHCARE LIMITED

DEPARTMENT OF HAEMATOLOGY

ARCOFEMI - MEDIWHEEL - FULL BODY ANNUAL PLUS ABOVE 50Y MALE - 2D ECHO - PAN INDIA - FY2324



Dr.KASULA SIDDARTHA
M.B.B.S,DNB(Pathology)
Consultant Pathologist



SIN No:BED230303833

This test has been performed at Apollo Health & Lifestyle Ltd, Global Reference Laboratory,Hyderabad

Patient Name : Mr.P.S SARMA	Collected : 09/Dec/2023 09:14AM
Age/Gender : 48 Y 4 M 3 D/M	Received : 09/Dec/2023 01:40PM
UHID/MR No : CASR.0000088374	Reported : 09/Dec/2023 04:05PM
Visit ID : CASROPV217239	Status : Final Report
Ref Doctor : Dr.SELF	Sponsor Name : ARCOFEMI HEALTHCARE LIMITED
Emp/Auth/TPA ID : 96214	

DEPARTMENT OF HAEMATOLOGY

ARCOFEMI - MEDIWHEEL - FULL BODY ANNUAL PLUS ABOVE 50Y MALE - 2D ECHO - PAN INDIA - FY2324

Test Name	Result	Unit	Bio. Ref. Range	Method
BLOOD GROUP ABO AND RH FACTOR , WHOLE BLOOD EDTA				
BLOOD GROUP TYPE	AB			Microplate technology
Rh TYPE	Positive			Microplate technology

Dr.KASULA SIDDARTHA
M.B.B.S,DNB(Pathology)
Consultant Pathologist



SIN No:BED230303833

This test has been performed at Apollo Health & Lifestyle Ltd, Global Reference Laboratory,Hyderabad

Patient Name : Mr.P S SARMA	Collected : 09/Dec/2023 09:14AM
Age/Gender : 48 Y 4 M 3 D/M	Received : 09/Dec/2023 01:52PM
UHID/MR No : CASR.0000088374	Reported : 09/Dec/2023 04:28PM
Visit ID : CASROPV217239	Status : Final Report
Ref Doctor : Dr.SELF	Sponsor Name : ARCOFEMI HEALTHCARE LIMITED
Emp/Auth/TPA ID : 96214	

DEPARTMENT OF BIOCHEMISTRY

ARCOFEMI - MEDIWHEEL - FULL BODY ANNUAL PLUS ABOVE 50Y MALE - 2D ECHO - PAN INDIA - FY2324

Test Name	Result	Unit	Bio. Ref. Range	Method
GLUCOSE, FASTING , NAF PLASMA	105	mg/dL	70-100	GOD - POD

Comment:

As per American Diabetes Guidelines, 2023

Fasting Glucose Values in mg/dL	Interpretation
70-100 mg/dL	Normal
100-125 mg/dL	Prediabetes
≥126 mg/dL	Diabetes
<70 mg/dL	Hypoglycemia

Note:

- The diagnosis of Diabetes requires a fasting plasma glucose of $> \text{ or } = 126 \text{ mg/dL}$ and/or a random / 2 hr post glucose value of $> \text{ or } = 200 \text{ mg/dL}$ on at least 2 occasions.
- Very high glucose levels ($>450 \text{ mg/dL}$ in adults) may result in Diabetic Ketoacidosis & is considered critical.

Test Name	Result	Unit	Bio. Ref. Range	Method
GLUCOSE, POST PRANDIAL (PP), 2 HOURS , SODIUM FLUORIDE PLASMA (2 HR)	85	mg/dL	70-140	HEXOKINASE

Comment:

It is recommended that FBS and PPBS should be interpreted with respect to their Biological reference ranges and not with each other.

Conditions which may lead to lower postprandial glucose levels as compared to fasting glucose levels may be due to reactive hypoglycemia, dietary meal content, duration or timing of sampling after food digestion and absorption, medications such as insulin preparations, sulfonylureas, amylin analogues, or conditions such as overproduction of insulin.

Test Name	Result	Unit	Bio. Ref. Range	Method
HBA1C (GLYCATED HEMOGLOBIN) , WHOLE BLOOD EDTA				
HBA1C, GLYCATED HEMOGLOBIN	5.4	%		HPLC
ESTIMATED AVERAGE GLUCOSE (eAG)	108	mg/dL		Calculated

Maruthi

Dr.E.Maruthi Prasad
PhD (Biochemistry)
Consultant biochemist



Patient Name	: Mr.P S SARMA	Collected	: 09/Dec/2023 09:14AM
Age/Gender	: 48 Y 4 M 3 D/M	Received	: 09/Dec/2023 01:52PM
UHID/MR No	: CASR.0000088374	Reported	: 09/Dec/2023 04:28PM
Visit ID	: CASROPV217239	Status	: Final Report
Ref Doctor	: Dr.SELF	Sponsor Name	: ARCOFEMI HEALTHCARE LIMITED
Emp/Auth/TPA ID	: 96214		

DEPARTMENT OF BIOCHEMISTRY

ARCOFEMI - MEDIWHEEL - FULL BODY ANNUAL PLUS ABOVE 50Y MALE - 2D ECHO - PAN INDIA - FY2324

Comment:

Reference Range as per American Diabetes Association (ADA) 2023 Guidelines:

REFERENCE GROUP	HBA1C %
NON DIABETIC	<5.7
PREDIABETES	5.7 – 6.4
DIABETES	≥ 6.5
DIABETICS	
EXCELLENT CONTROL	6 – 7
FAIR TO GOOD CONTROL	7 – 8
UNSATISFACTORY CONTROL	8 – 10
POOR CONTROL	>10

Note: Dietary preparation or fasting is not required.

- HbA1C is recommended by American Diabetes Association for Diagnosing Diabetes and monitoring Glycemic Control by American Diabetes Association guidelines 2023.
- Trends in HbA1C values is a better indicator of Glycemic control than a single test.
- Low HbA1C in Non-Diabetic patients are associated with Anemia (Iron Deficiency/Hemolytic), Liver Disorders, Chronic Kidney Disease. Clinical Correlation is advised in interpretation of low Values.
- Falsely low HbA1c (below 4%) may be observed in patients with clinical conditions that shorten erythrocyte life span or decrease mean erythrocyte age. HbA1c may not accurately reflect glycemic control when clinical conditions that affect erythrocyte survival are present.
- In cases of Interference of Hemoglobin variants in HbA1C, alternative methods (Fructosamine) estimation is recommended for Glycemic Control
 - A: HbF >25%
 - B: Homozygous Hemoglobinopathy.
 (Hb Electrophoresis is recommended method for detection of Hemoglobinopathy)



Dr.E.Maruthi Prasad
 PhD (Biochemistry)
 Consultant biochemist



Patient Name : Mr.P S SARMA	Collected : 09/Dec/2023 09:14AM
Age/Gender : 48 Y 4 M 3 D/M	Received : 09/Dec/2023 01:52PM
UHID/MR No : CASR.0000088374	Reported : 09/Dec/2023 04:28PM
Visit ID : CASROPV217239	Status : Final Report
Ref Doctor : Dr.SELF	Sponsor Name : ARCOFEMI HEALTHCARE LIMITED
Emp/Auth/TPA ID : 96214	

DEPARTMENT OF BIOCHEMISTRY

ARCOFEMI - MEDIWHEEL - FULL BODY ANNUAL PLUS ABOVE 50Y MALE - 2D ECHO - PAN INDIA - FY2324

Chromatogram Report

V5.28 1 2023-12-09 15:22:48
 ID EDT230111764
 Sample No. 12090133 SL 0013 - 08
 Patient ID
 Name
 Comment

GALIB			
Name	%	Time	Area
A1A	0.4	0.24	8.03
A1B	0.6	0.31	11.75
F	0.7	0.37	13.25
LA1C+	1.8	0.47	34.46
SA1C	5.4	0.59	81.08
AO	92.8	0.89	1740.62
H-V0			
H-V1			
H-V2			

Total Area 1889.19

HbA1c 5.4 % **IFCC 36 mmol/mol**
HbA1 6.5 % **HbF 0.7 %**

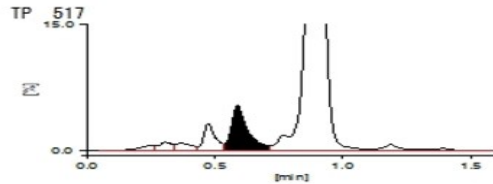

Maruthi

Dr.E.Maruthi Prasad
 PhD (Biochemistry)
 Consultant biochemist



Patient Name	: Mr.P.S SARMA	Collected	: 09/Dec/2023 09:14AM
Age/Gender	: 48 Y 4 M 3 D/M	Received	: 09/Dec/2023 01:52PM
UHID/MR No	: CASR.0000088374	Reported	: 09/Dec/2023 04:28PM
Visit ID	: CASROPV217239	Status	: Final Report
Ref Doctor	: Dr.SELF	Sponsor Name	: ARCOFEMI HEALTHCARE LIMITED
Emp/Auth/TPA ID	: 96214		

DEPARTMENT OF BIOCHEMISTRY

ARCOFEMI - MEDIWHEEL - FULL BODY ANNUAL PLUS ABOVE 50Y MALE - 2D ECHO - PAN INDIA - FY2324

Maruthi
Dr.E.Maruthi Prasad
PhD (Biochemistry)
Consultant biochemist



Patient Name : Mr.P.S SARMA	Collected : 09/Dec/2023 09:14AM
Age/Gender : 48 Y 4 M 3 D/M	Received : 09/Dec/2023 01:59PM
UHID/MR No : CASR.0000088374	Reported : 09/Dec/2023 04:02PM
Visit ID : CASROPV217239	Status : Final Report
Ref Doctor : Dr.SELF	Sponsor Name : ARCOFEMI HEALTHCARE LIMITED
Emp/Auth/TPA ID : 96214	

DEPARTMENT OF BIOCHEMISTRY

ARCOFEMI - MEDIWHEEL - FULL BODY ANNUAL PLUS ABOVE 50Y MALE - 2D ECHO - PAN INDIA - FY2324

Test Name	Result	Unit	Bio. Ref. Range	Method
LIPID PROFILE , SERUM				
TOTAL CHOLESTEROL	255	mg/dL	<200	CHO-POD
TRIGLYCERIDES	206	mg/dL	<150	GPO-POD
HDL CHOLESTEROL	65	mg/dL	40-60	Enzymatic Immunoinhibition
NON-HDL CHOLESTEROL	190	mg/dL	<130	Calculated
LDL CHOLESTEROL	148.8	mg/dL	<100	Calculated
VLDL CHOLESTEROL	41.2	mg/dL	<30	Calculated
CHOL / HDL RATIO	3.92		0-4.97	Calculated

Comment:

Reference Interval as per National Cholesterol Education Program (NCEP) Adult Treatment Panel III Report.

	Desirable	Borderline High	High	Very High
TOTAL CHOLESTEROL	< 200	200 - 239	≥ 240	
TRIGLYCERIDES	<150	150 - 199	200 - 499	≥ 500
LDL	Optimal < 100 Near Optimal 100-129	130 - 159	160 - 189	≥ 190
HDL	≥ 60			
NON-HDL CHOLESTEROL	Optimal <130; Above Optimal 130-159	160-189	190-219	>220

- Measurements in the same patient on different days can show physiological and analytical variations.
- NCEP ATP III identifies non-HDL cholesterol as a secondary target of therapy in persons with high triglycerides.
- Primary prevention algorithm now includes absolute risk estimation and lower LDL Cholesterol target levels to determine eligibility of drug therapy.
- Low HDL levels are associated with Coronary Heart Disease due to insufficient HDL being available to participate in reverse cholesterol transport, the process by which cholesterol is eliminated from peripheral tissues.
- As per NCEP guidelines, all adults above the age of 20 years should be screened for lipid status. Selective screening of children above the age of 2 years with a family history of premature cardiovascular disease or those with at least one parent with high total cholesterol is recommended.
- VLDL, LDL Cholesterol Non HDL Cholesterol, CHOL/HDL RATIO, LDL/HDL RATIO are calculated parameters when Triglycerides are below 350mg/dl. When Triglycerides are more than 350 mg/dl LDL cholesterol is a direct measurement.



Dr.E.Maruthi Prasad
PhD (Biochemistry)
Consultant biochemist



Patient Name	: Mr.P.S SARMA	Collected	: 09/Dec/2023 09:14AM
Age/Gender	: 48 Y 4 M 3 D/M	Received	: 09/Dec/2023 01:59PM
UHID/MR No	: CASR.0000088374	Reported	: 09/Dec/2023 04:02PM
Visit ID	: CASROPV217239	Status	: Final Report
Ref Doctor	: Dr.SELF	Sponsor Name	: ARCOFEMI HEALTHCARE LIMITED
Emp/Auth/TPA ID	: 96214		

DEPARTMENT OF BIOCHEMISTRY

ARCOFEMI - MEDIWHEEL - FULL BODY ANNUAL PLUS ABOVE 50Y MALE - 2D ECHO - PAN INDIA - FY2324

Maruthi

Dr.E.Maruthi Prasad
PhD (Biochemistry)
Consultant biochemist



Patient Name : Mr.P S SARMA	Collected : 09/Dec/2023 09:14AM
Age/Gender : 48 Y 4 M 3 D/M	Received : 09/Dec/2023 01:59PM
UHID/MR No : CASR.0000088374	Reported : 09/Dec/2023 04:02PM
Visit ID : CASROPV217239	Status : Final Report
Ref Doctor : Dr.SELF	Sponsor Name : ARCOFEMI HEALTHCARE LIMITED
Emp/Auth/TPA ID : 96214	

DEPARTMENT OF BIOCHEMISTRY

ARCOFEMI - MEDIWHEEL - FULL BODY ANNUAL PLUS ABOVE 50Y MALE - 2D ECHO - PAN INDIA - FY2324

Test Name	Result	Unit	Bio. Ref. Range	Method
LIVER FUNCTION TEST (LFT) , SERUM				
BILIRUBIN, TOTAL	0.89	mg/dL	0.3-1.2	DPD
BILIRUBIN CONJUGATED (DIRECT)	0.15	mg/dL	<0.2	DPD
BILIRUBIN (INDIRECT)	0.74	mg/dL	0.0-1.1	Dual Wavelength
ALANINE AMINOTRANSFERASE (ALT/SGPT)	28	U/L	<50	IFCC
ASPARTATE AMINOTRANSFERASE (AST/SGOT)	27.0	U/L	<50	IFCC
ALKALINE PHOSPHATASE	78.00	U/L	30-120	IFCC
PROTEIN, TOTAL	7.26	g/dL	6.6-8.3	Biuret
ALBUMIN	4.55	g/dL	3.5-5.2	BROMO CRESOL GREEN
GLOBULIN	2.71	g/dL	2.0-3.5	Calculated
A/G RATIO	1.68		0.9-2.0	Calculated

Comment:

LFT results reflect different aspects of the health of the liver, i.e., hepatocyte integrity (AST & ALT), synthesis and secretion of bile (Bilirubin, ALP), cholestasis (ALP, GGT), protein synthesis (Albumin)

Common patterns seen:

1. Hepatocellular Injury:

- AST – Elevated levels can be seen. However, it is not specific to liver and can be raised in cardiac and skeletal injuries.
- ALT – Elevated levels indicate hepatocellular damage. It is considered to be most specific lab test for hepatocellular injury. Values also correlate well with increasing BMI.
- Disproportionate increase in AST, ALT compared with ALP.
- Bilirubin may be elevated.
- AST: ALT (ratio) – In case of hepatocellular injury AST: ALT > 1 In Alcoholic Liver Disease AST: ALT usually >2. This ratio is also seen to be increased in NAFLD, Wilson's diseases, Cirrhosis, but the increase is usually not >2.

2. Cholestatic Pattern:

- ALP – Disproportionate increase in ALP compared with AST, ALT.
- Bilirubin may be elevated.
- ALP elevation also seen in pregnancy, impacted by age and sex.
- To establish the hepatic origin correlation with GGT helps. If GGT elevated indicates hepatic cause of increased ALP.

3. Synthetic function impairment:

- Albumin- Liver disease reduces albumin levels.

Maruthi

Dr.E.Maruthi Prasad
PhD (Biochemistry)
Consultant biochemist



Patient Name : Mr.P.S SARMA	Collected : 09/Dec/2023 09:14AM
Age/Gender : 48 Y 4 M 3 D/M	Received : 09/Dec/2023 01:59PM
UHID/MR No : CASR.0000088374	Reported : 09/Dec/2023 04:02PM
Visit ID : CASROPV217239	Status : Final Report
Ref Doctor : Dr.SELF	Sponsor Name : ARCOFEMI HEALTHCARE LIMITED
Emp/Auth/TPA ID : 96214	

DEPARTMENT OF BIOCHEMISTRY

ARCOFEMI - MEDIWHEEL - FULL BODY ANNUAL PLUS ABOVE 50Y MALE - 2D ECHO - PAN INDIA - FY2324

- Correlation with PT (Prothrombin Time) helps.

Maruthi...

Dr.E.Maruthi Prasad
PhD (Biochemistry)
Consultant biochemist



Patient Name	: Mr.P S SARMA	Collected	: 09/Dec/2023 09:14AM
Age/Gender	: 48 Y 4 M 3 D/M	Received	: 09/Dec/2023 01:59PM
UHID/MR No	: CASR.0000088374	Reported	: 09/Dec/2023 04:02PM
Visit ID	: CASROPV217239	Status	: Final Report
Ref Doctor	: Dr.SELF	Sponsor Name	: ARCOFEMI HEALTHCARE LIMITED
Emp/Auth/TPA ID	: 96214		

DEPARTMENT OF BIOCHEMISTRY

ARCOFEMI - MEDIWHEEL - FULL BODY ANNUAL PLUS ABOVE 50Y MALE - 2D ECHO - PAN INDIA - FY2324

Test Name	Result	Unit	Bio. Ref. Range	Method
RENAL PROFILE/KIDNEY FUNCTION TEST (RFT/KFT) , SERUM				
CREATININE	0.84	mg/dL	0.84 - 1.25	Modified Jaffe, Kinetic
UREA	16.90	mg/dL	17-43	GLDH, Kinetic Assay
BLOOD UREA NITROGEN	7.9	mg/dL	8.0 - 23.0	Calculated
URIC ACID	6.78	mg/dL	3.5-7.2	Uricase PAP
CALCIUM	9.73	mg/dL	8.8-10.6	Arsenazo III
PHOSPHORUS, INORGANIC	3.09	mg/dL	2.5-4.5	Phosphomolybdate Complex
SODIUM	137	mmol/L	136-146	ISE (Indirect)
POTASSIUM	3.9	mmol/L	3.5-5.1	ISE (Indirect)
CHLORIDE	101	mmol/L	101-109	ISE (Indirect)

Maruthi

Dr.E.Maruthi Prasad
PhD (Biochemistry)
Consultant biochemist



Patient Name : Mr.P.S SARMA	Collected : 09/Dec/2023 09:14AM
Age/Gender : 48 Y 4 M 3 D/M	Received : 09/Dec/2023 01:59PM
UHID/MR No : CASR.0000088374	Reported : 09/Dec/2023 03:47PM
Visit ID : CASROPV217239	Status : Final Report
Ref Doctor : Dr.SELF	Sponsor Name : ARCOFEMI HEALTHCARE LIMITED
Emp/Auth/TPA ID : 96214	

DEPARTMENT OF BIOCHEMISTRY

ARCOFEMI - MEDIWHEEL - FULL BODY ANNUAL PLUS ABOVE 50Y MALE - 2D ECHO - PAN INDIA - FY2324

Test Name	Result	Unit	Bio. Ref. Range	Method
GAMMA GLUTAMYL TRANSPEPTIDASE (GGT) , SERUM	27.00	U/L	<55	IFCC

Maruthi...

Dr.E.Maruthi Prasad
PhD (Biochemistry)
Consultant biochemist



Patient Name : Mr.P S SARMA	Collected : 09/Dec/2023 09:14AM
Age/Gender : 48 Y 4 M 3 D/M	Received : 09/Dec/2023 02:07PM
UHID/MR No : CASR.0000088374	Reported : 09/Dec/2023 03:13PM
Visit ID : CASROPV217239	Status : Final Report
Ref Doctor : Dr.SELF	Sponsor Name : ARCOFEMI HEALTHCARE LIMITED
Emp/Auth/TPA ID : 96214	

DEPARTMENT OF IMMUNOLOGY

ARCOFEMI - MEDIWHEEL - FULL BODY ANNUAL PLUS ABOVE 50Y MALE - 2D ECHO - PAN INDIA - FY2324

Test Name	Result	Unit	Bio. Ref. Range	Method
THYROID PROFILE TOTAL (T3, T4, TSH) , SERUM				
TRI-iodothyronine (T3, TOTAL)	1.14	ng/mL	0.87-1.78	CLIA
THYROXINE (T4, TOTAL)	8.75	µg/dL	5.48-14.28	CLIA
THYROID STIMULATING HORMONE (TSH)	2.866	µIU/mL	0.38-5.33	CLIA

Comment:

For pregnant females	Bio Ref Range for TSH in uIU/ml (As per American Thyroid Association)
First trimester	0.1 - 2.5
Second trimester	0.2 - 3.0
Third trimester	0.3 - 3.0

- TSH is a glycoprotein hormone secreted by the anterior pituitary. TSH activates production of T3 (Triiodothyronine) and its prohormone T4 (Thyroxine). Increased blood level of T3 and T4 inhibit production of TSH.
- TSH is elevated in primary hypothyroidism and will be low in primary hyperthyroidism. Elevated or low TSH in the context of normal free thyroxine is often referred to as sub-clinical hypo- or hyperthyroidism respectively.
- Both T4 & T3 provides limited clinical information as both are highly bound to proteins in circulation and reflects mostly inactive hormone. Only a very small fraction of circulating hormone is free and biologically active.
- Significant variations in TSH can occur with circadian rhythm, hormonal status, stress, sleep deprivation, medication & circulating antibodies.

TSH	T3	T4	FT4	Conditions
High	Low	Low	Low	Primary Hypothyroidism, Post Thyroidectomy, Chronic Autoimmune Thyroiditis
High	N	N	N	Subclinical Hypothyroidism, Autoimmune Thyroiditis, Insufficient Hormone Replacement Therapy.
N/Low	Low	Low	Low	Secondary and Tertiary Hypothyroidism
Low	High	High	High	Primary Hyperthyroidism, Goitre, Thyroiditis, Drug effects, Early Pregnancy
Low	N	N	N	Subclinical Hyperthyroidism
Low	Low	Low	Low	Central Hypothyroidism, Treatment with Hyperthyroidism
Low	N	High	High	Thyroiditis, Interfering Antibodies
N/Low	High	N	N	T3 Thyrotoxicosis, Non thyroidal causes
High	High	High	High	Pituitary Adenoma; TSHoma/Thyrotropinoma

Maruthi

Dr.E.Maruthi Prasad
PhD (Biochemistry)
Consultant biochemist



Patient Name	: Mr.P.S SARMA	Collected	: 09/Dec/2023 09:14AM
Age/Gender	: 48 Y 4 M 3 D/M	Received	: 09/Dec/2023 02:07PM
UHID/MR No	: CASR.0000088374	Reported	: 09/Dec/2023 03:13PM
Visit ID	: CASROPV217239	Status	: Final Report
Ref Doctor	: Dr.SELF	Sponsor Name	: ARCOFEMI HEALTHCARE LIMITED
Emp/Auth/TPA ID	: 96214		

DEPARTMENT OF IMMUNOLOGY

ARCOFEMI - MEDIWHEEL - FULL BODY ANNUAL PLUS ABOVE 50Y MALE - 2D ECHO - PAN INDIA - FY2324

Maruthi

Dr.E.Maruthi Prasad
PhD (Biochemistry)
Consultant biochemist



Patient Name : Mr.P.S SARMA	Collected : 09/Dec/2023 09:14AM
Age/Gender : 48 Y 4 M 3 D/M	Received : 09/Dec/2023 02:07PM
UHID/MR No : CASR.0000088374	Reported : 09/Dec/2023 03:04PM
Visit ID : CASROPV217239	Status : Final Report
Ref Doctor : Dr.SELF	Sponsor Name : ARCOFEMI HEALTHCARE LIMITED
Emp/Auth/TPA ID : 96214	

DEPARTMENT OF IMMUNOLOGY

ARCOFEMI - MEDIWHEEL - FULL BODY ANNUAL PLUS ABOVE 50Y MALE - 2D ECHO - PAN INDIA - FY2324

Test Name	Result	Unit	Bio. Ref. Range	Method
TOTAL PROSTATIC SPECIFIC ANTIGEN (tPSA) , SERUM	0.860	ng/mL	0-4	CLIA



Dr. RAJESH BATTINA
PhD.(Biochemistry)
Consultant Biochemist

SIN No:SPL23178134

This test has been performed at Apollo Health & Lifestyle Ltd, Global Reference Laboratory,Hyderabad

Page 16 of 19
CAP
ACCREDITED
COLLEGE of AMERICAN PATHOLOGISTS



Patient Name : Mr.P S SARMA	Collected : 09/Dec/2023 09:14AM
Age/Gender : 48 Y 4 M 3 D/M	Received : 09/Dec/2023 03:11PM
UHID/MR No : CASR.0000088374	Reported : 09/Dec/2023 04:59PM
Visit ID : CASROPV217239	Status : Final Report
Ref Doctor : Dr.SELF	Sponsor Name : ARCOFEMI HEALTHCARE LIMITED
Emp/Auth/TPA ID : 96214	

DEPARTMENT OF CLINICAL PATHOLOGY

ARCOFEMI - MEDIWHEEL - FULL BODY ANNUAL PLUS ABOVE 50Y MALE - 2D ECHO - PAN INDIA - FY2324

Test Name	Result	Unit	Bio. Ref. Range	Method
COMPLETE URINE EXAMINATION (CUE) , URINE				
PHYSICAL EXAMINATION				
COLOUR	PALE YELLOW		PALE YELLOW	Visual
TRANSPARENCY	CLEAR		CLEAR	Visual
pH	6.5		5-7.5	Bromothymol Blue
SP. GRAVITY	1.015		1.002-1.030	Bromothymol Blue
BIOCHEMICAL EXAMINATION				
URINE PROTEIN	NEGATIVE		NEGATIVE	PROTEIN ERROR OF INDICATOR
GLUCOSE	NEGATIVE		NEGATIVE	GOD - POD
URINE BILIRUBIN	NEGATIVE		NEGATIVE	AZO COUPLING
URINE KETONES (RANDOM)	NEGATIVE		NEGATIVE	SODIUM NITRO PRUSSIDE
UROBILINOGEN	NORMAL		NORMAL	EHRlich
BLOOD	NEGATIVE		NEGATIVE	Peroxidase
NITRITE	NEGATIVE		NEGATIVE	Diazotization
LEUCOCYTE ESTERASE	NEGATIVE		NEGATIVE	PYRROLE HYDROLYSIS
CENTRIFUGED SEDIMENT WET MOUNT AND MICROSCOPY				
PUS CELLS	2-3	/hpf	0-5	Microscopy
EPITHELIAL CELLS	1-2	/hpf	<10	MICROSCOPY
RBC	NIL	/hpf	0-2	MICROSCOPY
CASTS	NIL		0-2 Hyaline Cast	MICROSCOPY
CRYSTALS	ABSENT		ABSENT	MICROSCOPY



Dr. R. SHALINI
M.B.B.S.,M.D(Pathology)
Consultant Pathologist

SIN No:UR2237431

This test has been performed at Apollo Health & Lifestyle Ltd, Global Reference Laboratory,Hyderabad



Patient Name : Mr.P.S SARMA	Collected : 09/Dec/2023 12:33PM
Age/Gender : 48 Y 4 M 3 D/M	Received : 09/Dec/2023 08:19PM
UHID/MR No : CASR.0000088374	Reported : 09/Dec/2023 08:25PM
Visit ID : CASROPV217239	Status : Final Report
Ref Doctor : Dr.SELF	Sponsor Name : ARCOFEMI HEALTHCARE LIMITED
Emp/Auth/TPA ID : 96214	

DEPARTMENT OF CLINICAL PATHOLOGY

ARCOFEMI - MEDIWHEEL - FULL BODY ANNUAL PLUS ABOVE 50Y MALE - 2D ECHO - PAN INDIA - FY2324

Test Name	Result	Unit	Bio. Ref. Range	Method
URINE GLUCOSE(POST PRANDIAL)	NEGATIVE		NEGATIVE	Dipstick



Dr.SRINIVAS N.S.NORI
M.B.B.S,M.D(Pathology)
CONSULTANT PATHOLOGY

SIN No:UPP015968

This test has been performed at Apollo Health & Lifestyle Ltd, Global Reference Laboratory,Hyderabad

Page 18 of 19
CAP
ACCREDITED
COLLEGE of AMERICAN PATHOLOGISTS



Patient Name : Mr.P S SARMA	Collected : 09/Dec/2023 09:14AM
Age/Gender : 48 Y 4 M 3 D/M	Received : 09/Dec/2023 03:10PM
UHID/MR No : CASR.0000088374	Reported : 09/Dec/2023 04:55PM
Visit ID : CASROPV217239	Status : Final Report
Ref Doctor : Dr.SELF	Sponsor Name : ARCOFEMI HEALTHCARE LIMITED
Emp/Auth/TPA ID : 96214	

DEPARTMENT OF CLINICAL PATHOLOGY

ARCOFEMI - MEDIWHEEL - FULL BODY ANNUAL PLUS ABOVE 50Y MALE - 2D ECHO - PAN INDIA - FY2324

Test Name	Result	Unit	Bio. Ref. Range	Method
URINE GLUCOSE(FASTING)	NEGATIVE		NEGATIVE	Dipstick

***** End Of Report *****

Result/s to Follow:
PERIPHERAL SMEAR



Dr.KASULA SIDDARTHA
M.B.B.S,DNB(Pathology)
Consultant Pathologist

Page 19 of 19
CAP
ACCREDITED ✓
COLLEGE of AMERICAN PATHOLOGISTS



SIN No:UF009963

This test has been performed at Apollo Health & Lifestyle Ltd, Global Reference Laboratory,Hyderabad



Apollo Clinic
PHYSICAL EXAMINATION FORM

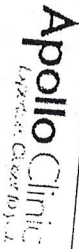

Date 9.12.23

UHD 88374

Name Mr. P. S Sarma

Age 48y/M

Height

179 Cms

Weight

93.4 kgs

Chest Measurement

(in)cm

(out)cm

Waist

cm

HIP

cm

Pulse

69 Bt/Min

BMI

29 kgs/cm²

BP

130/80 mm/Hg

SPO2

98 %

Apollo Clinic, A.S. Rao Nagar.

CERTIFICATE OF MEDICAL FITNESS

This is to certify that I have conducted the clinical examination of
Mr. P. Saama on 11/12/2013

After reviewing the medical history and on clinical examination it has been found that
 he/ she is

	<u>Tick</u>
<ul style="list-style-type: none"> Medically Fit 	
<ul style="list-style-type: none"> Fit with Restrictions/ Recommendations <p>Though following restrictions have been revealed in my opinion, these are not impediments to the job.</p> <p>1. <u>Hypercholesteremia</u></p> <p>2.</p> <p>3.</p> <p>However the candidate should follow the advice medication that has been communicated to him/her.</p> <p>Review after</p>	✓
<ul style="list-style-type: none"> Currently Unfit. <p>Review after.....recommended.</p>	
<ul style="list-style-type: none"> Unfit 	



Dr. K. VAISHNAVI
Dr. Vaishnavi
 MBBS
 Regd. No: 12106
Consultant physician
Apollo Clinic
A S Rao Nagar

Review after

Apollo Health and Lifestyle Limited

(CIN - U85110TG2000PLC046089) Regd. Office: 7-1-617/A, 7th Floor, Imperial Towers, Ameerpet, Hyderabad-500016, Telangana. | Email ID: enquiry@apollohl.com

APOLLO CLINICS NETWORK TELANGANA & AP

Hyderabad (AS Rao Nagar | Chanda Nagar | Jubilee Hills | Kondapur | Manikonda | Nallakunta | Nizampet | Uppal)

Vizag (Seethamma Peta)

Online appointments: www.apolloclinic.com

TO BOOK AN APPOINTMENT

 **1860 500 7788**

POWER PRESCRIPTION

NAME: *P S SARMA*

GENDER: *M/F*

DATE: *09/12/23*

AGE: *48*

UHID:

RIGHT EYE

LEFT EYE

	SPH	CYL	AXIS	VISION
DISTANCE	-	<i>0.50</i>	<i>90</i>	<i>6/6</i>
NEAR	<i>+</i> <i>1.75</i>	-	-	<i>N6</i>

	SPH	CYL	AXIS	VISION
DISTANCE	-	-	-	<i>6/6</i>
NEAR	<i>+</i> <i>1.75</i>	-	-	<i>N6</i>

COLOUR VISION : *normal*

DIAGNOSIS :

OTHER FINDINGS :

INSTRUCTIONS :

Fork
SIGNATURE

Patient Name : Mr. P S SARMA Age : 48 Y/M
UHID : CASR.0000088374 OP Visit No : CASROPV217239
Conducted By: : Dr. MRINAL . Conducted Date : 11-12-2023 09:24
Referred By : SELF

2D-ECHO WITH COLOUR DOPPLER

Dimensions:

Ao (ed) 3.3 CM
LA (es) 3.2 CM
LVID (ed) 4.2 CM
LVID (es) 2.6 CM
IVS (Ed) 1.3 CM
LVPW (Ed) 1.3 CM
EF 62 %
%FD 31 %

MITRAL VALVE : NORMAL

AML NORMAL

PML NORMAL

AORTIC VALVE NORMAL

TRICUSPID VALVE NORMAL

RIGHT VENTRICLE NORMAL

INTER ATRIAL SEPTUM INTACT

INTER VENTRICULAR SEPTUM INTACT

AORTA NORMAL

RIGHT ATRIUM NORMAL

LEFT ATRIUM NORMAL

Pulmonary Valve NORMAL

PERICARDIUM NORMAL

MITRAL -E: 0.7 m/sec A: 0.6 m/sec

PJV- 0.8 m/sec

AJV- 1.4 m/sec

Patient Name : Mr. P S SARMA
UHID : CASR.0000088374
Conducted By: : Dr. MRINAL .
Referred By : SELF

Age : 48 Y/M
OP Visit No : CASROPV217239
Conducted Date : 11-12-2023 09:24

IMPRESSION;

NORMAL CHAMBERS.

CONCENTRIC LVH.

NO RWMA.

GOOD LV FUNCTION.

NO MR/ AR/TR/ PAH.

NO LA/ LV CLOTS.

NO PERICARDIAL EFFUSION.



Patient Name : Mr. P S SARMA Age : 48 Y/M
UHID : CASR.0000088374 OP Visit No : CASROPV217239
Conducted By: : Dr. MRINAL . Conducted Date : 11-12-2023 09:24
Referred By : SELF

Dr. MRINAL .

Patient Name	: Mr. P S SARMA	Age	: 48 Y/M
UHID	: CASR.0000088374	OP Visit No	: CASROPV217239
Reported By:	: Dr. MRINAL .	Conducted Date	: 10-12-2023 08:44
Referred By	: SELF		

ECG REPORT

Observation :-

1. Normal Sinus Rhythm.
2. Heart rate is 70 beats per minutes.
3. No pathological Q wave or ST changes seen.
4. Normal P,QRS waves and axis.
5. No evidence of chamber, hypertrophy or enlargement seen .

Impression:

NORMAL SINUS RHYTHM .

'T' INVERSIONS IN LIII, aVF, V5, V6 .

TO CORRELATE CLINICALLY .

----- END OF THE REPORT -----



Dr. MRINAL .

Patient Name : Mr. P S SARMA

Age/Gender : 48 Y/M

UHID/MR No. : CASR.0000088374

OP Visit No : CASROPV217239

Sample Collected on :

Reported on : 09-12-2023 19:20

LRN# : RAD2173406

Specimen :

Ref Doctor : SELF

Emp/Auth/TPA ID : 96214

DEPARTMENT OF RADIOLOGY

X-RAY CHEST PA

Both lung fields and hila are normal .

No obvious active pleuro-parenchymal lesion seen .

Both costophrenic and cardiophrenic angles are clear .

Both diaphragms are normal in position and contour .

Thoracic wall and soft tissues appear normal.

CONCLUSION :

No obvious abnormality seen

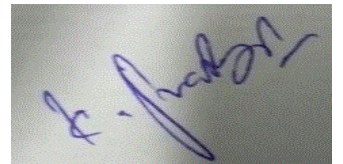

Dr. PRAVEEN BABU KAJA
Radiology

Patient Name	: Mr. P S SARMA	Age/Gender	: 48 Y/M
UHID/MR No.	: CASR.0000088374	OP Visit No	: CASROPV217239
Sample Collected on	:	Reported on	: 09-12-2023 11:37
LRN#	: RAD2173406	Specimen	:
Ref Doctor	: SELF		
Emp/Auth/TPA ID	: 96214		

DEPARTMENT OF RADIOLOGY

ULTRASOUND - WHOLE ABDOMEN

Liver appears normal in size with increased echotexture. No focal lesion is seen. PV and CBD normal. No dilatation of the intrahepatic biliary radicals.

Gall bladder is well distended. No evidence of calculus. Wall thickness appears normal. No evidence of periGB collection. No evidence of focal lesion is seen.

Spleen appears normal. No focal lesion seen. Splenic vein appears normal.

Pancreas appears normal in echopattern. No focal/mass lesion/calcification. No evidence of peripancreatic free fluid or collection. Pancreatic duct appears normal.

Right kidney : 101x42mm **Left kidney : 106x44mm**

Both the kidneys appear normal in size, shape and echopattern. Cortical thickness and CM differentiation are maintained. No calculus / hydronephrosis seen on either side.

Urinary Bladder is well distended and appears normal. No evidence of any wall thickening or abnormality.

Prostate is normal in size and echo texture.No evidence of necrosis/calcification seen.

IMPRESSION:-Grade 1 Fatty Liver.

Suggested clinical correlation and further evaluation if necessary.

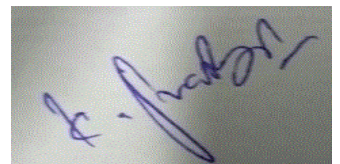

Dr. PRAVEEN BABU KAJA
Radiology

Asraonagar Apolloclinic

From: peri sarma <peri7772000@yahoo.com>
Sent: 09 December 2023 08:58
To: Asraonagar Apolloclinic
Subject: Fw: Health Check up Booking Confirmed Request(bobE52404),Package Code-PKG10000305, Beneficiary Code-57621

Dear Madam/sir

[Sent from Yahoo Mail on Android](#)

----- Forwarded message -----

From: "Mediwheel" <wellness@mediwheel.in>
To: "peri7772000@yahoo.com" <peri7772000@yahoo.com>
Cc: "customercare@mediwheel.in" <customercare@mediwheel.in>
Sent: Thu, 7 Dec 2023 at 14:38
Subject: Health Check up Booking Confirmed Request(bobE52404),Package Code-PKG10000305, Beneficiary Code-57621



 **011-41195959**
Email:wellness@mediwheel.in

Dear **MR. P S SARMA**,
Please find the confirmation for following request.

Booking Date :06-12-2023

Package Name : Arcofemi MediWheel Full Body Annual Plus Male Above 50 2D
ECHO (Metro)

Name of Diagnostic/Hospital :Apollo Clinic - A.S Rao Nagar

Address of Diagnostic/Hospital :Apollo Clinic, A-12, 1-9-71/A/12/B, Rishab heights, above vodafone store, beside KFC, A S Rao Nagar -500062

Contact Details : (040) 48522317/6309034666

City :Hyderabad

State :Telangana

Pincode :500062

Appointment Date :09-12-2023

Confirmation Status :Confirmed

Preferred Time :9:00am-9:30am

Comment :CONFIRM

Instructions to undergo Health Check:

1. Please ensure you are on complete fasting for 10-To-12-Hours prior to check.
2. During fasting time do not take any kind of medication, alcohol, cigarettes, tobacco or any other liquids (except Water) in the morning.
3. Bring urine sample in a container if possible (containers are available at the Health Check centre).
4. Please bring all your medical prescriptions and previous health medical records with you.
5. Kindly inform the health check reception in case if you have a history of diabetes and cardiac problems.

For Women:

1. Pregnant Women or those suspecting are advised not to undergo any X-Ray test.

2. It is advisable not to undergo any Health Check during menstrual cycle.

Request you to reach half an hour before the scheduled time.

In case of further assistance, Please reach out to Team Mediwheel.

Â© 2023-2024, Arcofemi Healthcare Limited.



बैंक ऑफ़ बड़ोदा
Bank of Baroda



नाम **Peri Satyanarayana Sarma**
Name

E.C. No. **96214**

जारीकर्ता प्राधिकारी

Issuing Authority

धारक के हस्ताक्षर

Signature of Holder