

R

**AMISHA KUMARI 31y      F      3/9/2024 05:12 AM**  
**OLIVE DIAGNOSTIC, SEAWOOD SEC 40**

Date 11/03/23



Mrs. Amisha Kumari

Age - 30 F

ophth

	(R)	(L)
VA	6/6 N/6	6/6 N/6
Color Vn	(N)	(N)
RTS	(N)	(N)
Fundus	(N)	(N)

(R) with

cy

**ECHO Report**

**Date: 11/03/2023**

**Patient Details**

**Patient ID –**

**Name- MRS AMISHA KUMARI**

**Age- 30 YEARS**

**Gender- FEMALE**

**Referral BY - MEDI WHEEL**

**Doctor Incharge DR. MAHESH PADSALGE**

**Clinical Status of Patient -**

**Finding description -**

- 1. Normal Cardiac Chambers Dimensions .**
- 2. Normal LV systolic function.**
- 3. No RWMA.**
- 4. All cardiac valves are structurally normal.**
- 5. Trivial MR, Trivial PR, NO AR.**
- 6. No PAH.**
- 7. Normal RV systolic function.**
- 8. No clot/vegetation/pericardial effusion.**
- 9. No coarctation of aorta.**

**Chamber Dimensions-M mode Findings**

LVID (Diastole) 35-56(mm)	- 42.00	LVID (Systole) 24-42(mm)	- 26.00
IVS (Diastole) 8-12(mm)	- 08.00	IVS (Systole) 14-42(mm)	- 09.00
LVPWT (Diastole) 6-11(mm)	- 08.00	EPSS	- 3.00
LVEF (%)	- 67%	LVFS (%)	- 37.00

LV Volume (Diastolic)(mm<sup>3</sup>)  
Meridional Wall Stress in System

LV Volume (Systolic)(mm<sup>3</sup>)  
Cubed LV Volume in Diastole (mm<sup>3</sup>)

Cubed LV+ myocardial volume (mm<sup>3</sup>)

Velocity of circumferential  
Shortening (mm)

Aortic root 22-37(mm) - 26.00  
Left Atrium Length (mm) - 39.00  
Left Atrium Volume (mm<sup>3</sup>)  
RV size Normal  
Normal  
RV volume (mm<sup>3</sup>)  
Normal  
Pericardium Normal  
Effusion None  
Resp Variation Present  
Predicted RV Systolic Pressure

Left Atrium Width (mm)  
Left Atrium Area (mm<sup>2</sup>)  
RV Function

RA Size

IVC Size (mm) – 11mm Collapsible

**Doppler Findings- I**



**Dr. Mahesh Padsalge**

*Dr. Mahesh V. Padsalge*  
MD. (Medicine)  
Consultant Physician  
Reg. No. 91424 (MMC)



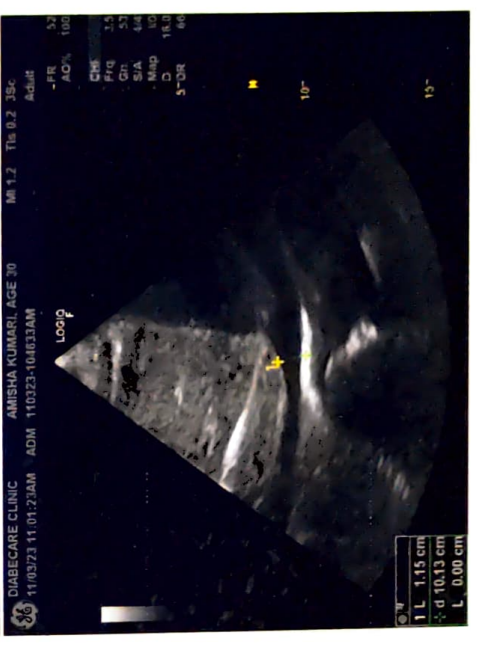
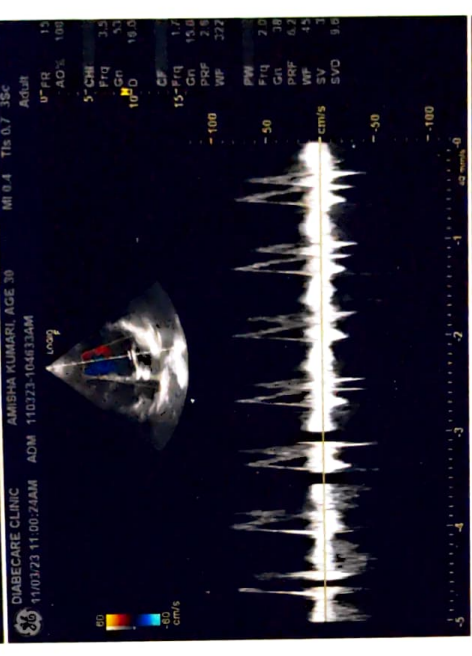
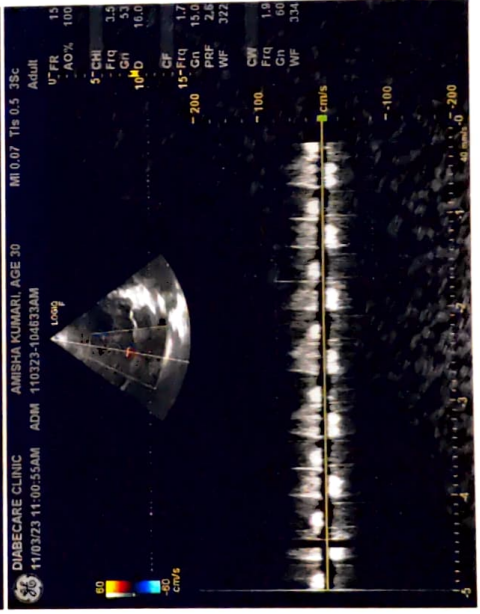
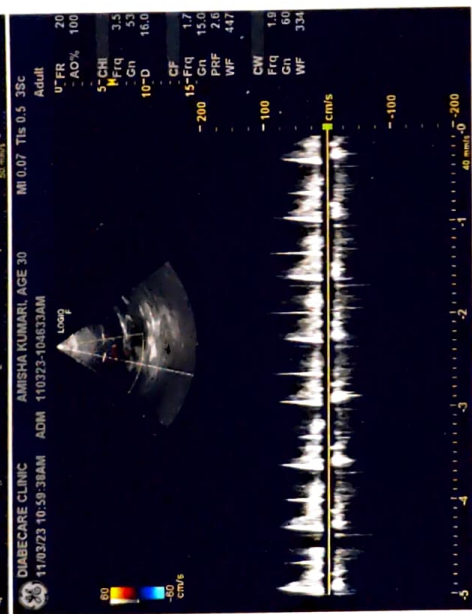
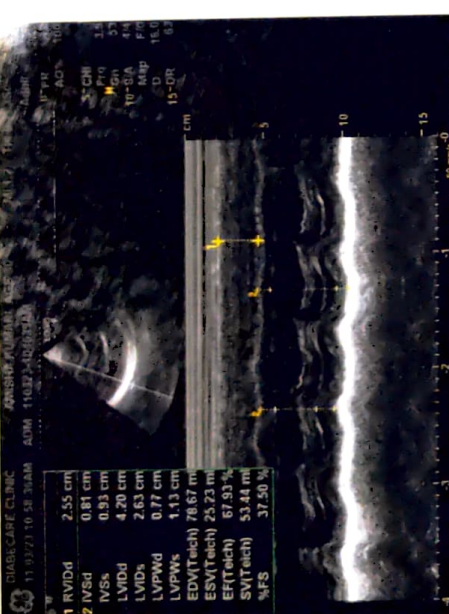
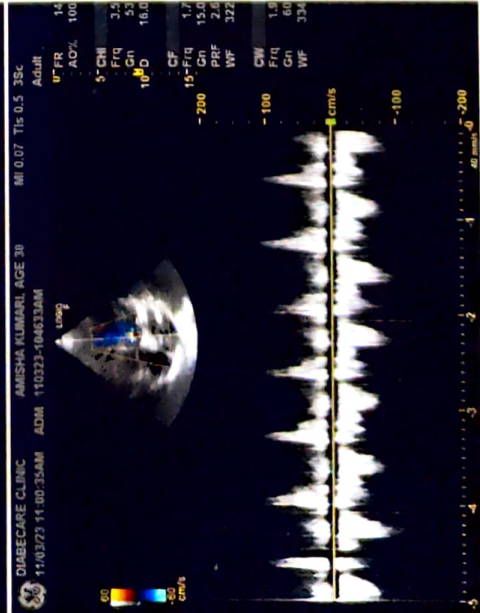
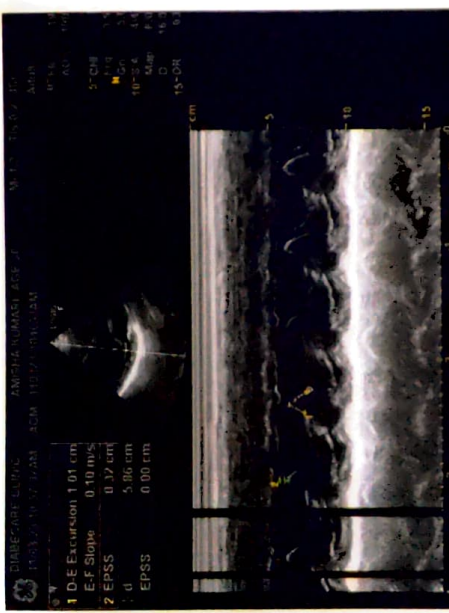

Prakash, Pol  
ID: 19914

11.03.2023 10:25:03  
DIABECARE-DIABETES & ENDOCRINE  
OPP GRAND CENTRAL MALL  
SEAWOOD

Male

QRS : 88 ms  
QT / QTcBaz : 362 / 422 ms  
PR : 128 ms  
P : 66 ms  
RR / PP : 730 / 731 ms  
P / QRS / T : 43 / -17 / 39 degrees

Normal sinus rhythm  
Normal ECG

*Dr. M*  
**Dr. Magesh V. Padsalge**  
MD. (Medicine)  
Consultant Physician  
Reg. No. 91424 (MMC)

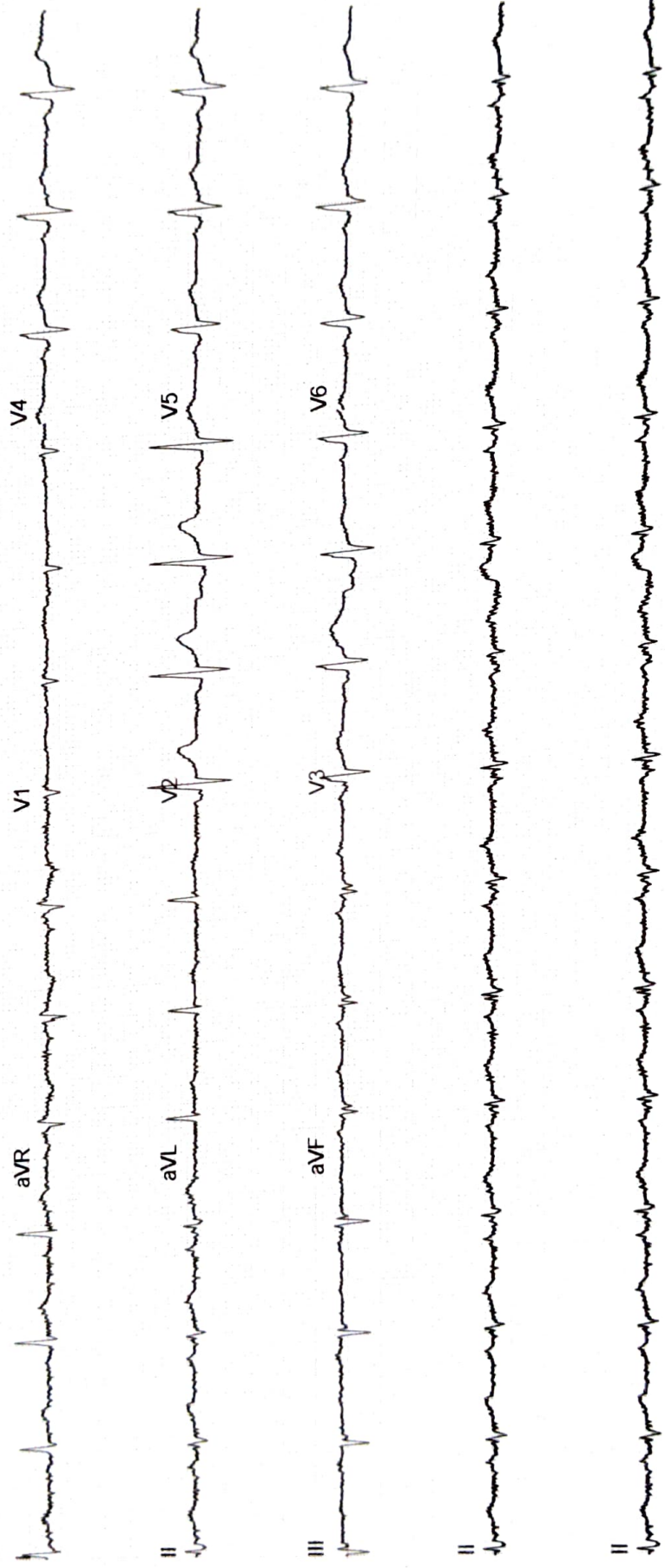





भारत सरकार  
GOVERNMENT OF INDIA



अमीषा कुमारी  
Amisha Kumari  
जन्म तिथि/ DOB: 26/11/1992  
महिला / FEMALE



5730 3214 8298

मेरा आधार, मेरी पहचान



भारतीय विशिष्ट पहचान प्राधिकरण  
UNIQUE IDENTIFICATION AUTHORITY OF INDIA

Download Date: 30/04/2017

पता:  
D/O जगदीश प्रसाद गुप्ता, शिवाजी  
कॉलोनी, डाबर गली, नया टोला  
कुंहरार घेरा, बी.एच. कॉलोनी,  
पटना,  
बिहार - 800026

Address

D/O Jagdish Prasad Gupta,  
Shivaji Colony, Dabar Gali,  
Naya Toia Kumhrar Ghera,  
B.h. Colony, Patna,  
Bihar - 800026

Generation Date: 20/04/2017

5730 3214 8298



1947  
1800 300 1947

help@uidai.gov.in

www.uidai.gov.in

P.O. Box No. 1947,  
Bengaluru-560 001

*GM*  
Dr. Mahesh V. Padsalge  
MD. (Medicine)  
Consultant Physician  
Reg. No. 91424 (MMC)

NAME- AMISHA KUMARI

DATE-11/3/2023

AGE- 30/F

**X-RAY CHEST PA**

The Soft Tissues And Bony Thorax Are Normal.

Both The Costophrenic And Cardiophrenic Angles Are Clear.

Cardiac Shape And Size Appears Normal.

The Lung Field Appears Normal.

Both The Hila Are Normal In Density And Position.

Both The Domes Of Diaphragm And Mediastinum Are Normal.

**Impression: - Normal Chest X-Ray.**



**DR.MRUDULA BABAR**  
**CONSULTANT RADIOLOGIST**

DR. MRUDULA BABAR  
DIPLOMA CPS Mumbai 2009  
(RADIOLOGIST)  
Reg. No. 2005/03/2139



Name: MRS AMISHA KUMARI	Age/sex: 30 Yrs / FEMALE
Ref by: MEDIWHEEL	Date: 11-Mar-23

**ULTRASOUND EXAMINATION OF ABDOMEN & PELVIS**

**Findings-**

The Liver is normal in size (13.7cm) shape and echogenicity. No focal lesion is seen. The Hepatic veins appear normal. There is no IHBR dilatation. The portal vein appears normal.

The gall bladder is contracted . The extra hepatic C.B.D. is of normal caliber.

The visualized Pancreas appears normal in size and reflectivity. The pancreatic duct is not dilated. The spleen is enlarged in size (13.4cm), No focal lesion is seen. Splenic vein is normal at hilum.

Both kidneys are normal in position and size. They show normal cortical reflectivity and cortico-medullary differentiation. There is no evidence of renal calculus, hydronephrosis or mass.

Right kidney measures 10.6 x 3.8 cm

Left kidney measures 10.4 x 3.9 cm

The Urinary bladder is well distended. No evidence of any intraluminal mass or calculi.

Uterus is anteverted and measures 10.6 x 5.6 x 6.5cm, appears bulky in size, shape and heterogenous echotexture. No focal lesion noted. Endometrial echoes are mid line and measure 8.0 mm. A 9.3 x 9.7mm sized intramural fibroid seen posteriorly.

Cervix appears normal.

Both ovaries are normal in size and morphology.

Right ovary measures 2.5 x 1.6 cm

Left ovary measures 2.0 x 1.6 cm

No free fluid is noted in abdomen and pelvis.

No probe tenderness seen in present study

**IMPRESSION:-**

- Splenomegaly.
- Bulky heterogenous uterus with small fibroid.

Adv: clinical correlation

DR. MRUDULA BABAR  
DNB (G) Mumbai 2009  
(RADIOLOGIST)  
Reg. No. 2005/03/2139



**DR. MRUDULA BABAR**  
**CONSULTANT RADIOLOGIST**

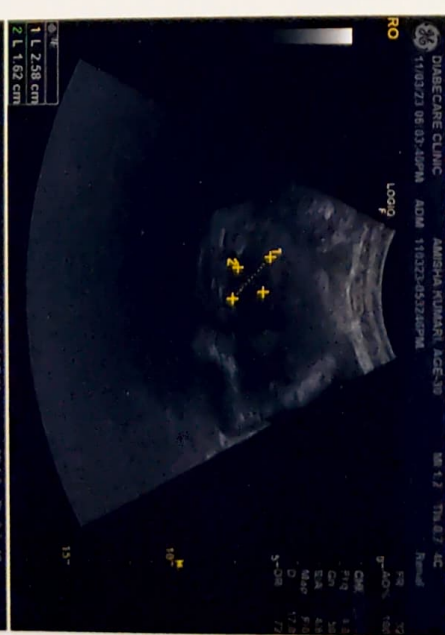
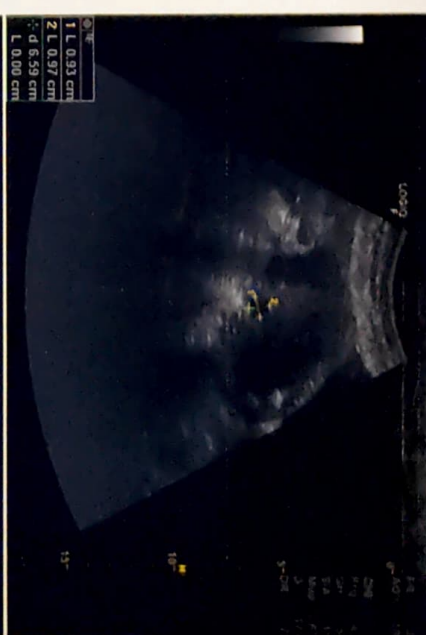
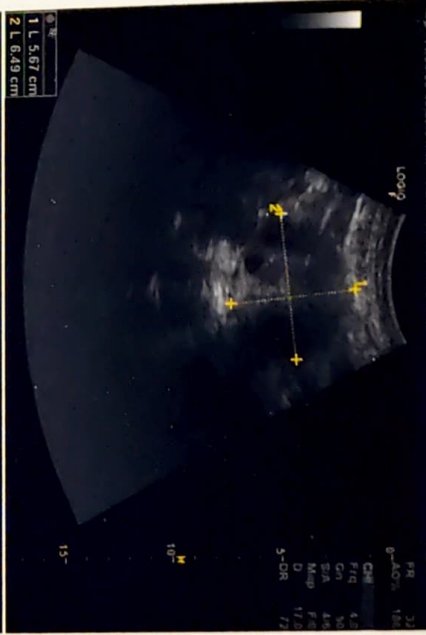
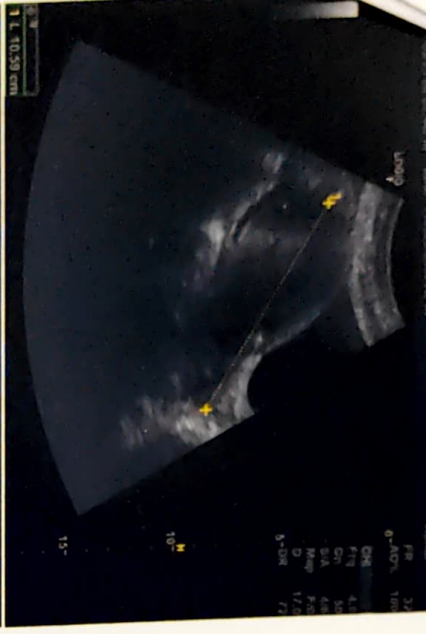

Patient Name : **MRS. AMISHA KUMARI**  
Patient ID : 47847  
Age / Sex : 30 years / Female  
Referred by : MEDIWHEEL  
Bill ID : 77792

Collected : Mar 11, 2023, 10:14 a.m.  
Reported : Mar 11, 2023, 01:06 p.m.  
Sample ID :



Test Description	Results	Units	Biological Reference Range
------------------	---------	-------	----------------------------

**ULTRASENSITIVE THYROID STIMULATING HORMONE (TSH)**

Sample Type : Serum

<b>Ultrasensitive Thyroid Stimulative Hormone (TSH)</b> [ CLIA ]	2.33	μIU/mL	0.3- 4.5 1st trimester - 0.1 - 2.5μIU/mL 2nd trimester - 0.2 - 3μIU/mL 3rd trimester - 0.3 - 3μIU/mL
---	------	--------	---

**Clinical Significance :-**

1. Serum TSH concentrations exhibit a diurnal variation with the peak occurring during the night.
2. Useful for: Screening for thyroid dysfunction and detecting mild (subclinical), as well as overt, primary hypo- or hyperthyroidism in ambulatory patients.
3. Monitoring patients on thyroid replacement therapy.
4. Confirmation of thyroid-stimulating hormone (TSH) suppression in thyroid cancer patients on thyroxine suppression therapy.
5. Prediction of thyrotropin-releasing hormone-stimulated TSH response.

**\*\*END OF REPORT\*\***



**Dr. Sudhamani S. MD**  
Consultant Pathologist  
Reg. No. : 90461

Patient Name : **MRS. AMISHA KUMARI**  
Patient ID : 47847  
Age / Sex : 30 years / Female  
Referred by : MEDIWHEEL  
Bill ID : 77792

Collected : Mar 11, 2023, 10:14 a.m.  
Reported : Mar 11, 2023, 01:06 p.m.  
Sample ID :



Test Description	Results	Units	Biological Reference Range
<b><u>FASTING BLOOD SUGAR</u></b>			
Sample Type : Flouride R			
Fasting Blood Sugar [ GOD - POD ]	97.8	mg/dl	Normal : 70 - 99 mg/dl impaired Tolerance : 100 - 125mg/dl Diabetes Mellitus : >126 mg/dl
Technique :-	Fully Automated Biochemistry Analyser ERBA EM-200		

\*\*\*END OF REPORT\*\*\*



**Dr. Sudhamani S. MD**  
Consultant Pathologist  
Reg. No. : 90461



Patient Name : **MRS. AMISHA KUMARI**

Patient ID : 47847

Age / Sex : 30 years / Female

Referred by : MEDIWHEEL

Bill ID : 77792

Collected : Mar 11, 2023, 10:14 a.m.

Reported : Mar 11, 2023, 01:06 p.m.

Sample ID :



Test Description	Results	Units	Biological Reference Range
------------------	---------	-------	----------------------------

**POST PRANDIAL BLOOD SUGAR**

Sample Type : Flouride PP

Post Prandial Blood Sugar [ GOD - POD ]	118.6	mg/dl	110-180
--	-------	-------	---------

Technique :-

Done On Fully Automated Biochemistry Analyser ERBA EM-200

**\*\*END OF REPORT\*\*****Dr. Sudhamani S. MD**  
Consultant Pathologist  
Reg. No. : 90461

Patient Name : **MRS. AMISHA KUMARI**  
Patient ID : 47847  
Age / Sex : 30 years / Female  
Referred by : MEDIWHEEL  
Bill ID : 77792

Collected : Mar 11, 2023, 10:14 a.m.  
Reported : Mar 11, 2023, 01:06 p.m.  
Sample ID :



Test Description	Results	Units	Biological Reference Range
------------------	---------	-------	----------------------------

**BLOOD GROUP**

Sample Type : EDTA / Whole Blood

ABO Grouping	"O"
Rh Grouping	POSITIVE

**Note:**

These report is for information purpose only. Blood group needs to be reconfirmed at the time of cross matching for blood transfusion.

**\*\*END OF REPORT\*\***

**Dr. Sudhamani S. MD**  
Consultant Pathologist  
Reg. No. : 90461

Patient Name : **MRS. AMISHA KUMARI**  
Patient ID : 47847  
Age / Sex : 30 years / Female  
Referred by : MEDIWHEEL  
Bill ID : 77792

Collected : Mar 11, 2023, 10:14 a.m.  
Reported : Mar 11, 2023, 01:06 p.m.  
Sample ID :



Test Description	Results	Units	Biological Reference Range
------------------	---------	-------	----------------------------

**LIPID PROFILE**

Sample Type : Serum

TOTAL CHOLESTEROL [ CHOD-PAP ]	148.4	mg/dL	Desirable : <200 mg/dl Borderline : 200 - 239mg/dl High : >240 mg/dl
TRIGLYCERIDES [ Glycerol Phosphate Oxidase ]	91.7	mg/dL	Desirable : <150 mg/dl Borderline : 150 - 199mg/dl High : >200mg/dl
HDL CHOLESTEROL [ Direct ]	51	mg/dL	Desirable : >40 mg/dl Borderline Risk : 35 mg/dl High Risk : <30 mg/dl
LDL CHOLESTEROL [ Calculated ]	79.06	mg/dL	Desirable : <100 mg/dl Borderline : 130 - 160mg/dl High : >160mg/dl
VLDL Cholesterol [ Calculated ]	18.34	mg/dL	Desirable : <26 mg/dl Borderline : >30 mg/dl
Total Chol / HDL Chol Ratio [ Calculated ]	2.91	mg/dL	Desirable : <5 %
LDL / HDL Ratio [ Calculated ]	1.55		1.00 - 3.55
NON-HDL CHOLESTEROL [ Calculated ]	97.40	mg/dL	Desirable : <130 mg/dl Borderline : 160 - 189 mg/dl High : >220 mg/dl

**Technique:** Fully Automated Biochemistry Analyser ERBA EM-200.

**\*\*END OF REPORT\*\***

**Dr. Sudhamani S. MD**  
Consultant Pathologist  
Reg. No. : 90461

Patient Name : **MRS. AMISHA KUMARI**  
Patient ID : 47847  
Age / Sex : 30 years / Female  
Referred by : MEDIWHEEL  
Bill ID : 77792

Collected : Mar 11, 2023, 10:14 a.m.  
Reported : Mar 11, 2023, 01:06 p.m.  
Sample ID :



Test Description	Results	Units	Biological Reference Range
------------------	---------	-------	----------------------------

**URINE ANALYSE REPORT**

Sample Type : Urine

**PHYSICAL EXAMINATION**

COLOUR	Yellow		
APPEARANCE	Slightly Hazy		
REACTION (PH)	5.0		5.0-7.5
SPECIFIC GRAVITY	1.030		1.010 - 1.030
ALBUMIN	Absent		
GLUCOSE	Absent		
BLOOD (U)	Absent		
BILE PIGMENTS	Negative		
BILE SALTS	Absent		
KETONE	Negative		
LEUKOCYTES	Absent		
NITRITE	Absent		
UROBILINOGEN	Negative		

**MICROSCOPY**

PUS CELLS/hpf	<b>2-4</b>		
RBCs/hpf	Absent		
EPI.CELLS/hpf	<b>2-4</b>		
CASTS	Absent		
CRYSTALS	Absent		
BACTERIA	Absent		
Other	Absent		

**\*\*END OF REPORT\*\***

**Dr. Sudhamani S. MD**  
Consultant Pathologist  
Reg. No. : 90461



Patient Name : **MRS. AMISHA KUMARI**  
Patient ID : 47847  
Age / Sex : 30 years / Female  
Referred by : MEDIWHEEL  
Bill ID : 77792

Collected : Mar 11, 2023, 10:14 a.m.  
Reported : Mar 11, 2023, 01:06 p.m.  
Sample ID :



Test Description	Results	Units	Biological Reference Range
------------------	---------	-------	----------------------------

**LIVER FUNCTION TEST**

Sample Type : Serum

TOTAL BILIRUBIN [ DIAZO ]	0.45	mg/dl	0.3-1.3 mg/dl
BILIRUBIN-DIRECT [ DIAZO ]	0.23	mg/dl	0.1-0.4 mg/dl
BILLIRUBIN-INDIRECT [ CALCULATED ]	0.22	mg/dl	0.1-0.9 mg/dl
S.G.O.T. (AST) [ IFCC without Pyridoxal Phosphate ]	23	IU/L	5-40 IU/L
S.G.P.T.(ALT) [ IFCC without Pyridoxal Phosphate ]	17.3	IU/L	5-40 IU/L
ALKALINE PHOSPHATASE [ Amino Methyl Propanol (AMP) ]	72	IU/L	44-147 IU/L
TOTAL PROTEINS [ BIURET ]	6.59	IU/L	6.0 - 8.5 g/dL
ALBUMIN [ BROMO CRESOL GREEN (BCG) ]	3.82	g/dl	3.5-5.0 g/dl
GLOBULIN [ CALCULATED ]	2.77	gm%	2.3-3.5 gm%
ALBUMIN/GLOBULIN RATIO [ CALCULATED ]	1.38		
GAMMA GT	13.20	U/L	0 - 45

Technique : Fully Automated Biochemistry Analyser ERBA EM-200

\*\*END OF REPORT\*\*



**Dr. Sudhamani S. MD**  
Consultant Pathologist  
Reg. No. : 90461

Patient Name : **MRS. AMISHA KUMARI**  
Patient ID : 47847  
Age / Sex : 30 years / Female  
Referred by : MEDIWHEEL  
Bill ID : 77792

Collected : Mar 11, 2023, 10:14 a.m.  
Reported : Mar 11, 2023, 01:06 p.m.  
Sample ID :



Test Description	Results	Units	Biological Reference Range
------------------	---------	-------	----------------------------

**SR. URIC ACID**

Sample Type : Serum

<b>Uric Acid</b> [ Uricase - POD ]	4.1	mg/dl	2.5 - 6.8
---------------------------------------	-----	-------	-----------

Technique :- Done On Fully Automated Biochemistry Analyser ERBA EM-200.

\*\*END OF REPORT\*\*



**Dr. Sudhamani S. MD**  
Consultant Pathologist  
Reg. No. : 90461

Patient Name : **MRS. AMISHA KUMARI**

Patient ID : 47847

Age / Sex : 30 years / Female

Referred by : MEDIWHEEL

Bill ID : 77792

Collected : Mar 11, 2023, 10:14 a.m.

Reported : Mar 11, 2023, 01:06 p.m.

Sample ID :



Test Description	Results	Units	Biological Reference Range
------------------	---------	-------	----------------------------

**CREATININE**

Sample Type : Serum

**Creatinine**

0.54

mg/dl

0.40 - 1.40

[ Enzymatic ]

Formula

Technique :-

Done On Fully Automated Biochemistry Analyser ERBA EM-200

**\*\*END OF REPORT\*\*****Dr. Sudhamani S. MD**  
Consultant Pathologist  
Reg. No. : 90461

Patient Name : **MRS. AMISHA KUMARI**

Patient ID : 47847

Age / Sex : 30 years / Female

Referred by : MEDIWHEEL

Bill ID : 77792

Collected : Mar 11, 2023, 10:14 a.m.

Reported : Mar 11, 2023, 01:06 p.m.

Sample ID :



216956

Test Description	Results	Units	Biological Reference Range
------------------	---------	-------	----------------------------

**BLOOD UREA LEVEL ( BUL )**

Sample Type : Serum

<b>Urea</b>	15.5	mg/dl	10 - 40
-------------	------	-------	---------

[ Urease - GLDH ]

<b>Bun</b>	7.24	mg/dl	6 - 21
------------	------	-------	--------

[ Calculated ]

Technique :- Done On Fully Automated Biochemistry Analyser ERBA EM-200

\*\*END OF REPORT\*\*

**Dr. Sudhamani S. MD**  
Consultant Pathologist  
Reg. No. : 90461



Patient Name : **MRS. AMISHA KUMARI**  
Patient ID : 47847  
Age / Sex : 30 years / Female  
Referred by : MEDIWHEEL  
Bill ID : 77792

Collected : Mar 11, 2023, 10:14 a.m.  
Reported : Mar 11, 2023, 01:06 p.m.  
Sample ID :



Test Description	Results	Units	Biological Reference Range
------------------	---------	-------	----------------------------

**COMPLETE BLOOD COUNT**

Sample Type : EDTA / Whole Blood

Hemoglobin	7.7	g/dl	11.5 - 15.0
RBC COUNT	4.07	Millions/c	3.8 - 4.8
PCV(Hematocrit)	26.4	%	40.0 - 50.0
Mean Cell Volume(MCV)	65	fl	80.0 - 100.0
Mean Cell Hemoglobin(MCH)	18.9	pg	27.0 - 32.0
Mean Cell Hb Conc(MCHC)	29.1	g/dl	32 - 36
RDW	17.6	%	11.50 - 14.50
Total Leucocytes (WBC) Count	5550	/cumm	4000-11000

**DIFFERENTIAL COUNT**

Neutrophils	65	%	40 - 70
Lymphocytes	22	%	20 - 50
Eosionphils	4.1	%	01 - 06
Monocytes	7.9	%	00 - 08
Basophils	1	%	00-01

**SMEAR STUDY**

RBC Morphology	<b>Hypochromia(++),Microcytosis(++),Anisopoikilocytosis(+).</b>		
WBC Morphology	No E/o Toxic granules seen		
Platelets On Smear	<b>Reduced On Smear</b>		
Platelet Count	130000	/cumm	150000 - 450000
MPV	11.1	fL	6.5 - 10.0

**Comments :-****Method:-**

HB:-Colorimetric,Total WBC:-Impedance/Flow Cytometry,HCT, MCV, MCH, MCHC, RDW-CV:-Calculate, Diff. Count: Flow Cytometry / Manual Stained Smear Microscopy, RBC: Impedance,Platelets : Impedance Method.

**Technique :-**

Fully Automated 5 part Diff. Cell Counter .

All Test Results are subjected to stringent international External and Internal Quality Control Protocols

\*\*END OF REPORT\*\*



**Dr. Sudhamani S. MD**  
Consultant Pathologist  
Reg. No. : 90461

Patient Name : **MRS. AMISHA KUMARI**  
Patient ID : 47847  
Age / Sex : 30 years / Female  
Referred by : MEDIWHEEL  
Bill ID : 77792

Collected : Mar 11, 2023, 10:14 a.m.  
Reported : Mar 11, 2023, 01:06 p.m.  
Sample ID :



Test Description	Results	Units	Biological Reference Range
<b><u>ESR</u></b>			
Sample Type : EDTA / Whole Blood			
ESR	10	Mm/hr	0 - 20
Method	Westergren		

\*\*END OF REPORT\*\*



**Dr. Sudhamani S. MD**  
Consultant Pathologist  
Reg. No. : 90461

Patient Name : **MRS. AMISHA KUMARI**

Patient ID : 47847

Age / Sex : 30 years / Female

Referred by : MEDIWHEEL

Bill ID : 77792

Collected : Mar 11, 2023, 10:14 a.m.

Reported : Mar 11, 2023, 01:06 p.m.

Sample ID :



Test Description	Results	Units	Biological Reference Range
------------------	---------	-------	----------------------------

**TOTAL THYROXINE ( T4 )**

Sample Type : Serum

Total Thyroxine ( T4 ) [ CLIA ]	76.01	ng/ml	52 - 127
------------------------------------	-------	-------	----------

**\*\*END OF REPORT\*\*****Dr. Sudhamani S. MD**  
Consultant Pathologist  
Reg. No. : 90461

Patient Name : **MRS. AMISHA KUMARI**

Patient ID : 47847

Age / Sex : 30 years / Female

Referred by : MEDIWHEEL

Bill ID : 77792

Collected : Mar 11, 2023, 10:14 a.m.

Reported : Mar 11, 2023, 01:06 p.m.

Sample ID :



216956

Test Description	Results	Units	Biological Reference Range
------------------	---------	-------	----------------------------

**TOTAL TRIIODOTHYRONINE (T3)**

Sample Type : Serum

TotalTriiodothyronine (T3) [ CLIA ]	1.20	ng/dL	0.69 - 2.15
--	------	-------	-------------

**\*\*END OF REPORT\*\*****Dr. Sudhamani S. MD**  
Consultant Pathologist  
Reg. No. : 90461

Patient Name : **MRS. AMISHA KUMARI**  
Patient ID : 47847  
Age / Sex : 30 years / Female  
Referred by : MEDIWHEEL  
Bill ID : 77792

Collected : Mar 11, 2023, 10:14 a.m.  
Reported : Mar 11, 2023, 01:06 p.m.  
Sample ID :



Test Description	Results	Units	Biological Reference Range
<b><u>GLYCOCYLATED HAEMOGLOBIN</u></b>			
Sample Type : EDTA / Whole Blood			
Glycocyalted Haemoglobin (HbA1c) [ Tosoh HPLC ]	5.0	%	<5.7%NON DIABETIC 5.7-6.4% PRE-DIABETIC >6.5% DIABETIC <7.0% GOAL FOR DIABETIC ON TREATMENT
MEAN BLOOD GLUCOSE	<b>96.80</b>	mg/dL	116.89 - 154.2

\*\*END OF REPORT\*\*



**Dr. Sudhamani S. MD**  
Consultant Pathologist  
Reg. No. : 90461