

Medi-wheel R/o - Nagpur

Dr. Vimmi Goel

MBBS, MD (Internal Medicine)
Sr. Consultant Non Invasive Cardiology
Reg No: MMC-2014/01/0113

Preventive Health Check up
KIMS Kingsway Hospitals
Nagpur
KIMS-KINGSWAY HOSPITALS
Phone No.: 74999913052

Name: Mr Vipin Subhas Kambale Date: 23/3/24

Age: 33Y Sex: M/F Weight: 77 kg Height: 165.7 cm BMI: 28.2
Pulse: 78 /m bpm RBS: _____ mg/dl
SPO2: 98 %

33/M

Non HT

~~Arterial~~

No additions

F/H - Father - HT, DM

Pre-diabetes

LDL - 126

HDL - 31

Gd. I Fatty Liver

D/E

SRP°

Cr

h₂

PIA

Adv.
Bet control
Exercise
Weight loss

PIA 3wths E

PIAS
PMBAS
HbA1c
FLP

(Signature)

Dr. Vimmi Goel

Sr. MD

Consultant Non Invasive Cardiology
Reg No: MMC-2014/01/0113

Name: Mr Vipin Khandel Date: 28.03.24

33yr Sex: M/F Weight: _____ kg Height: _____ Inc BMI: _____

_____ mmHg Pulse: _____ bpm RBS: _____ mg/dl

Menidewer 2⁺+ (Parotid)

AN scaling D
Extraction: (Menidewer)

Ortho HB

Visor

DEPARTMENT OF OPHTHALMOLOGY
OUT PATIENT ASSESSMENT RECORD

VIPIN SUBHASH 33Y(S) 7M(S) 8D(S)M KH62178 7573961553	CONSULT DATE : 23-03-2024 CONSULT ID : OPC2324128467 CONSULT TYPE : VISIT TYPE : NORMAL TRANSACTION TYPE :	DR. ASHISH PRAKASHCHANDRA KAMBLE MBBS,MS, FVRS, FICO CONSULTANT DEPT OPHTHALMOLOGY
---	--	--

VITALS

Temp : Pulse : BP (mmHg) : SpO2 : Pain Score : Height :

--°F --/min --%RA --/10 --cms

ROUTINE CHECK UP

CHIEF COMPLAINTS

Weight : BMI :
-- kgs --

NOTES

GLASS PRESCRIPTION :-
DISTANCE VISION

EYE SPH CYL AXIS VISION

RIGHT EYE 00 -0.50 170 6/6

LEFT EYE 00 -0.50 180 6/6

NEAR ADDITION

RIGHT EYE 00 N6

LEFT EYE 00 N6

REMARK- BLUE CUT GLASSES

Dr. Ashish Prakashchandra Kamble
MBBS,MS, FVRS, FICO
Consultant

Kamble

Printed On : 23-03-2024 11:08:28



CLINICAL DIAGNOSTIC LABORATORY
DEPARTMENT OF PATHOLOGY

Patient Name : Mr. Vipin Subhash
Age / Gender : 33 Y(s)/Male
Bill No/ UMR No : BIL2324087556/KH62178
Referred By : Dr. Vimmi Goel MBBS,MD
Received Dt : 23-Mar-24 08:32 am
Report Date : 23-Mar-24 10:18 am

HAEMOGRAM

<u>Parameter</u>	<u>Specimen</u>	<u>Results</u>	<u>Biological Reference</u>	<u>Method</u>
Haemoglobin	Blood	14.7	13.0 - 17.0 gm%	Photometric
Haematocrit(PCV)		43.4	40.0 - 50.0 %	Calculated
RBC Count		4.66	4.5 - 5.5 Millions/cumm	Photometric
Mean Cell Volume (MCV)		93	83 - 101 fl	Calculated
Mean Cell Haemoglobin (MCH)		31.5	27 - 32 pg	Calculated
Mean Cell Haemoglobin Concentration (MCHC)		33.8	31.5 - 35.0 g/l	Calculated
RDW		12.6	11.5 - 14.0 %	Calculated
Platelet count		232	150 - 450 10^3 /cumm	Impedance
WBC Count		4400	4000 - 11000 cells/cumm	Impedance
<u>DIFFERENTIAL COUNT</u>				
Neutrophils		53.2	50 - 70 %	Flow Cytometry/Light microscopy
Lymphocytes		41.2	20 - 40 %	Flow Cytometry/Light microscopy
Eosinophils		1.8	1 - 6 %	Flow Cytometry/Light microscopy
Monocytes		3.6	2 - 10 %	Flow Cytometry/Light microscopy
Basophils		0.2	0 - 1 %	Flow Cytometry/Light microscopy
Absolute Neutrophil Count		2340.8	2000 - 7000 /cumm	Calculated



CLINICAL DIAGNOSTIC LABORATORY

DEPARTMENT OF PATHOLOGY

Patient Name : Mr. Vipin Subhash	Age / Gender : 33 Y(s)/Male
Ill No/ UMR No : BIL2324087556/KH62178	Referred By : Dr. Vimmi Goel MBBS,MD
Received Dt : 23-Mar-24 08:32 am	Report Date : 23-Mar-24 10:18 am

<u>Parameter</u>	<u>Specimen</u>	<u>Results</u>	<u>Biological Reference</u>	<u>Method</u>
Absolute Lymphocyte Count		1812.8	1000 - 4800 /cumm	Calculated
Absolute Eosinophil Count		79.2	20 - 500 /cumm	Calculated
Absolute Monocyte Count		158.4	200 - 1000 /cumm	Calculated
Absolute Basophil Count		8.8	0 - 100 /cumm	Calculated

PERIPHERAL SMEAR

RBC	Normochromic Normocytic			
WBC	As Above			
Platelets	Adequate			
ESR	14	0 - 15 mm/hr		Automated Westergren's Method

*** End Of Report ***

Suggested Clinical Correlation * If necessary, Please discuss

Verified By : : 11100909

Test results related only to the item tested.

No part of the report can be reproduced without written permission of the laboratory.

**Dr. GAURI HARDAS, MBBS,MD
CONSULTANT PATHOLOGIST**



CLINICAL DIAGNOSTIC LABORATORY

DEPARTMENT OF BIOCHEMISTRY

Patient Name : Mr. Vipin Subhash	Age / Gender : 33 Y(s)/Male
Bill No/ UMR No : BIL2324087556/KH62178	Referred By : Dr. Vimmi Goel MBBS,MD
Received Dt : 23-Mar-24 08:31 am	Report Date : 23-Mar-24 10:23 am

<u>Parameter</u>	<u>Specimen</u>	<u>Results</u>	<u>Biological Reference</u>	<u>Method</u>
Fasting Plasma Glucose	Plasma	<u>112</u>	< 100 mg/dl	GOD/POD,Colorimetric
Post Prandial Plasma Glucose		<u>222</u>	< 140 mg/dl	GOD/POD, Colorimetric
GLYCOSYLATED HAEMOGLOBIN (HBA1C)				
HbA1c		<u>5.7</u>	Non-Diabetic : <= 5.6 % Pre-Diabetic : 5.7 - 6.4 % Diabetic : >= 6.5 %	HPLC
*** End Of Report ***				

Suggested Clinical Correlation * If neccessary, Please discuss
 Verified By : : 11100245
 Test results related only to the item tested.
 No part of the report can be reproduced without written permission of the laboratory.

Dr. GAURI HARDAS, MBBS,MD

CONSULTANT PATHOLOGIST
SPANV Medisearch Lifesciences Private Limited

44, Parwana Bhawan, Kingsway, Nagpur - 440 001, Maharashtra, India.
 Phone: +91 0712 6789100
 CIN: U74999MH2018PTC303510



**CLINICAL DIAGNOSTIC LABORATORY
DEPARTMENT OF BIOCHEMISTRY**

Patient Name : Mr. Vipin Subhash	Age /Gender : 33 Y(s)/Male
Bill No/ UMR No : BIL2324087556/KH62178	Referred By : Dr. Vimmi Goel MBBS,MD
Received Dt : 23-Mar-24 08:32 am	Report Date : 23-Mar-24 10:23 am

LIPID PROFILE

<u>Parameter</u>	<u>Specimen</u>	<u>Results</u>		<u>Method</u>
Total Cholesterol	Serum	188	< 200 mg/dl	Enzymatic(CHE/CHO/POD)
Triglycerides		124	< 150 mg/dl	Enzymatic (Lipase/GK/GPO/POD)
HDL Cholesterol Direct		<u>31</u>	> 40 mg/dl	Phosphotungstic acid/mgcl-Enzymatic (microslide)
LDL Cholesterol Direct		<u>126.70</u>	< 100 mg/dl	Enzymatic
VLDL Cholesterol		25	< 30 mg/dl	Calculated
Tot Chol/HDL Ratio		6	3 - 5	Calculation

<u>Intiate therapeutic</u>		<u>Consider Drug therapy</u>	<u>LDC-C</u>
CHD OR CHD risk equivalent	>100	>130, optional at 100-129	<100
Multiple major risk factors conferring 10 yrs CHD risk >20%			
Two or more additional major risk factors, 10 yrs CHD risk <20%	>130	10 yrs risk 10-20 % >130 10 yrs risk <10% >160	<130
No additional major risk or one additional major risk factor	>160	>190, optional at 160-189	<160

*** End Of Report ***

Suggested Clinical Correlation * If necessary, Please discuss

Verified By : : 11100026

Test results related only to the item tested.

No part of the report can be reproduced without written permission of the laboratory.

**Dr. GAURI HARDAS, MBBS,MD
CONSULTANT PATHOLOGIST**



**CLINICAL DIAGNOSTIC LABORATORY
DEPARTMENT OF BIOCHEMISTRY**

Patient Name : Mr. Vipin Subhash
Age / Gender : 33 Y(s)/Male
Bill No/ UMR No : BIL2324087556/KH62178
Referred By : Dr. Vimmi Goel MBBS,MD
Received Dt : 23-Mar-24 08:32 am
Report Date : 23-Mar-24 10:23 am

THYROID PROFILE

<u>Parameter</u>	<u>Specimen</u>	<u>Results</u>	<u>Biological Reference</u>	<u>Method</u>
T3	Serum	1.33	0.55 - 1.70 ng/ml	Enhanced chemiluminescence
Free T4		0.87	0.80 - 1.70 ng/dl	Enhanced Chemiluminescence
TSH		2.38	0.50 - 4.80 uIU/ml	Enhanced chemiluminescence

*** End Of Report ***

Suggested Clinical Correlation * If necessary, Please discuss

Verified By : : 11100026

Test results related only to the item tested.

No part of the report can be reproduced without written permission of the laboratory.

**Dr. GAURI HARDAS, MBBS,MD
CONSULTANT PATHOLOGIST**



**CLINICAL DIAGNOSTIC LABORATORY
DEPARTMENT OF BIOCHEMISTRY**

Patient Name : Mr. Vipin Subhash	Age / Gender : 33 Y(s)/Male
Bill No/ UMR No : BIL2324087556/KH62178	Referred By : Dr. Vimmi Goel MBBS,MD
Received Dt : 23-Mar-24 08:32 am	Report Date : 23-Mar-24 10:23 am

LIVER FUNCTION TEST(LFT)

<u>Parameter</u>	<u>Specimen</u>	<u>Results</u>	<u>Biological Reference</u>	<u>Method</u>
Total Bilirubin	Serum	0.79	0.2 - 1.3 mg/dl	Azobilirubin/Dyphylline
Direct Bilirubin		0.23	0.1 - 0.3 mg/dl	Calculated
Indirect Bilirubin		0.56	0.1 - 1.1 mg/dl	Dual wavelength spectrophotometric
Alkaline Phosphatase		76	38 - 126 U/L	pNPP/AMP buffer
SGPT/ALT		35	10 - 40 U/L	Kinetic with pyridoxal 5 phosphate
SGOT/AST		27	15 - 40 U/L	Kinetic with pyridoxal 5 phosphate
Serum Total Protein		8.28	6.3 - 8.2 gm/dl	Biuret (Alkaline cupric sulphate)
Albumin Serum		4.62	3.5 - 5.0 gm/dl	Bromocresol green Dye Binding
Globulin		3.67	2.0 - 4.0 gm/dl	Calculated
A/G Ratio		1.3		

*** End Of Report ***

Suggested Clinical Correlation * If necessary, Please discuss

Verified By : : 11100026

Test results related only to the item tested.

No part of the report can be reproduced without written permission of the laboratory.

**Dr. GAURI HARDAS, MBBS,MD
CONSULTANT PATHOLOGIST**



CLINICAL DIAGNOSTIC LABORATORY

DEPARTMENT OF BIOCHEMISTRY

Patient Name : Mr. Vipin Subhash

Age /Gender : 33 Y(s)/Male

Bill No/ UMR No : BIL23240875556/KH62178

Referred By : Dr. Virrmi Goel MBBS,MD

Received Dt : 23-Mar-24 08:32 am

Report Date : 23-Mar-24 10:23 am

RFT

Parameter	Specimen	Result Values	Biological Reference	Method
Blood Urea	Serum	23	19.0 - 43.0 mg/dl	Urease with indicator dye
Creatinine		0.7	0.66 - 1.25 mg/dl	Enzymatic (creatinine amidohydrolase)
GFR		124.8	>90 mL/min/1.73m square.	Calculation by CKD-EPI 2021
Sodium		146	136 - 145 mmol/L	Direct ion selective electrode
Potassium		4.97	3.5 - 5.1 mmol/L	Direct ion selective electrode
		***	End Of Report ***	

Suggested Clinical Correlation * If necessary, Please discuss

Verified By : : 11100026

Test results related only to the item tested.

No part of the report can be reproduced without written permission of the laboratory.



Dr. GAURI HARDAS, MBBS,MD

CONSULTANT PATHOLOGIST



**CLINICAL DIAGNOSTIC LABORATORY
DEPARTMENT OF BIOCHEMISTRY**

Patient Name	: Mr. Vipin Subhash	Age / Gender	: 33 Y(s)/Male
Bill No / UMR No	: BL2324087556/KH62178	Referred By	: Dr. Virmi Goel MBBS,MD
Received Dt	: 23-Mar-24 11:05 am	Report Date	: 23-Mar-24 12:13 pm

URINE SUGAR

<u>Parameter</u>	<u>Result Values</u>
Urine Glucose	3+ (Approx 300 mg/dl)
NOTE:	Urine sugar Postmeal *** End Of Report ***

Suggested Clinical Correlation * If necessary, Please discuss

Verified By : : 11100400

Test results related only to the item tested.

No part of the report can be reproduced without written permission of the laboratory.

**Dr. Anuradha Deshmukh, MBBS,MD
CONSULTANT MICROBIOLOGIST**



CLINICAL DIAGNOSTIC LABORATORY DEPARTMENT OF PATHOLOGY

Patient Name : Mr. Vipin Subhash Bill No / UMR No : BIL2324087556/KH62178 Received Dt : 23-Mar-24 09:01 am	Age /Gender : 33 Y(s)/Male Referred By : Dr. Vimmi Goel MBBS,MD Report Date : 23-Mar-24 10:51 am
--	--

URINE MICROSCOPY

Parameter	Specimen	Results	Method
PHYSICAL EXAMINATION			
Volume	Urine	30 ml	
Colour.		Pale yellow	
Appearance		Clear	
CHEMICAL EXAMINATION			
Reaction (pH)		5.0	4.6 - 8.0
Specific gravity		1.020	1.005 - 1.025
Urine Protein		Negative	Indicators
Sugar		Negative	Ion concentration
Bilirubin		Negative	Protein error of pH
Ketone Bodies		Negative	indicator
Nitrate		Negative	GOD/POD
Urobilinogen		Negative	Diazonium
		Normal	Legal's est Principle
MICROSCOPIC EXAMINATION			
Epithelial Cells			
R.B.C.		0-1	Enrich's Reaction
Pus Cells		Absent	
		0-1	Manual
		0 - 4 /hpf	
		0 - 4 /hpf	
		0 - 1	
		0 - 4 /hpf	
Casts		Absent	



CLINICAL DIAGNOSTIC LABORATORY
DEPARTMENT OF PATHOLOGY

Patient Name	: Mr. Vipin Subhash	Age / Gender	: 33 Y(s)/Male
Bill No/ UMR No	: BIL2324087556/KH62178	Referred By	: Dr. Vimmi Goel MBBS,MD
Received Dt	: 23-Mar-24 09:01 am	Report Date	: 23-Mar-24 10:51 am
Parameter	Specimen	Results	Method
Crystals		Absent	
		*** End Of Report ***	

Suggested Clinical Correlation * If neccessary, Please discuss
Verified By : : 11100400
Test results related only to the item tested.
No part of the report can be reproduced without written permission of the laboratory.

DR. GAURI HARDAS, MBBS,MD
CONSULTANT PATHOLOGIST



**CLINICAL DIAGNOSTIC LABORATORY
DEPARTMENT OF IMMUNO HAEMATOLOGY**

Age /Gender : 33 Y(s)/Male

Referred By : Dr. Vimmi Goel MBBS,MD

Report Date : 23-Mar-24 10:34 am

Patient Name : Mr. Vipin Subhash

Bill No/ UMR No : BIL2324087556/KH62178

Received Dt : 23-Mar-24 08:32 am

Gel Card Method

BLOOD GROUPING AND RH

<u>Parameter</u>	<u>Specimen</u>	<u>Results</u>
BLOOD GROUP.	EDTA Whole Blood & Plasma/ Serum	" A " " Positive "(+Ve) *** End Of Report ***
Rh (D) Typing.		

Suggested Clinical Correlation * If necessary, Please
discuss
Verified By : : 11100245

Test results related only to the item tested.

No part of the report can be reproduced without written
permission of the laboratory.

**Dr. GAURI HARDAS, MBBS,MD
CONSULTANT PATHOLOGIST**

PATIENT NAME:	VIPIN SUBHASH	AGE /SEX:	33YRS/MALE
UMR NO:	KH62178	BILL NO:	BIL2324087556-9
REF BY	DR. VIMMI GOEL	DATE:	23/03/2024

X-RAY CHEST PA VIEW

Both the lung fields are clear.

Heart and Aorta are normal.

Both hilar shadows appear normal.

Diaphragm domes and CP angles are clear.

Bony cage is normal.

IMPRESSION -

- No pleuro-parenchymal abnormality seen.



DR R.R KHANDELWAL
SENIOR CONSULTANT
MD, RADIODIAGNOSIS [MMC-55870]

PATIENT NAME:	MR. VIPIN SUBHASH	AGE /SEX:	Y/M
UMR NO:	2324041660	BILL NO:	2324087553
REF BY	DR. VIMMI GOEL	DATE:	23/03/2024

USG WHOLE ABDOMEN

LIVER is mildly enlarged in size (16.1 cm) and shows increase in echotexture.
No evidence of any focal lesion seen. Intrahepatic biliary radicals are not dilated.
PORTAL VEIN and CBD are normal in course and caliber.

GALL BLADDER is physiologically distended. No sludge or calculus seen.
Wall thickness is within normal limits.

PANCREAS is normal in shape, size and echotexture.

SPLEEN is normal in shape, size and echotexture. No focal lesion seen.

Right kidney measures - 10.5 x 4.5 cm.
Left kidney measures – 10.4 x 5.6 cm.

Both KIDNEYS are normal in shape, size and echotexture.
No evidence of calculus or hydronephrosis seen.
URETERS are not dilated.

BLADDER is partially distended. No calculus or mass lesion seen.

Prostate is normal in size, shape and echotexture.

There is no free fluid seen.

IMPRESSION:

- Mild hepatomegaly with grade I fatty liver.
- No other significant abnormality seen.

Suggest clinical correlation / further evaluation.



DR. ANIKET KUSRAM
MBBS, MD, DNB
CONSULTANT RADIOLOGIST



Dr. Bhupendra Yadav
Resident Doctor

Patient Name : Mr. Vipin Subhash Kambi
 Age : 33 years / Male
 AP# : KH62178
 IUNR : 23/03/2024
 Date : Dr. Vimmi Goel
 Date by : NSR, WNIL
 ECG :
 RVED pressure: 139/88 mm Hg (Right arm, Supine position)
 RSA : 1.88 m²

Impression: Normal 2D Echocardiography Study

- Normal chambers dimensions**
- No RWMA of LV at rest**
- Good LV systolic function, LVEF 70%**
- Normal LV diastolic function**
- E/A is 1.4**
- E/E' is 7.8 (Normal filling pressure)**
- Valves are normal**
- No pulmonary hypertension**
- IVC is normal in size and collapsing well with respiration**
- No clots or pericardial effusion**

Comments:

Sector echocardiography was performed in various conventional views (PLAX, SSAX, AP4 CH and 5 CH views). LV size normal. There is no RWMA of LV seen at rest. Good LV systolic function. LVEF 70%. Normal LV diastolic function. E Velocity is 96 cm/s, A Velocity is 69 cm/s, E/A is 1.4. Valves are normal. No Pulmonary Hypertension. IVC normal in size and collapsing well with respiration. Pericardium is normal. No clots or pericardial effusion seen. E at medial mitral annulus is 10.8 cm/sec & at lateral mitral annulus is 14.2 cm/sec. E/E' is 7.8 (Average).

M Mode echocardiography and dimension:

	Normal range (mm) (adults) (children)	Observed (mm)
Left atrium	19-40	27
Aortic root	20-37	23
LVIDd	35-55	48
LVIDs	23-39	27
IVS (d)	6-11	09
LVPW (d)	6-11	09
LVEF %	~ 60%	70%
Fractional Shortening	~ 60%	40%

Dr. Vimmi Goel
MD, Sr. Consultant
Non-Invasive Cardiology
Fellow Indian Academy of Echocardiography (FIAE)

P.T.O

33 Years
Rate 78 Sinus rhythm
ST elev, probable normal early repol pattern

PR 172
QRSD 80
QT 381
QTc 434

- NORMAL ECG -
Unconfirmed Diagnosis

--AXIS--
P 46
QRS 53
T 41
12 Lead; Standard Placement

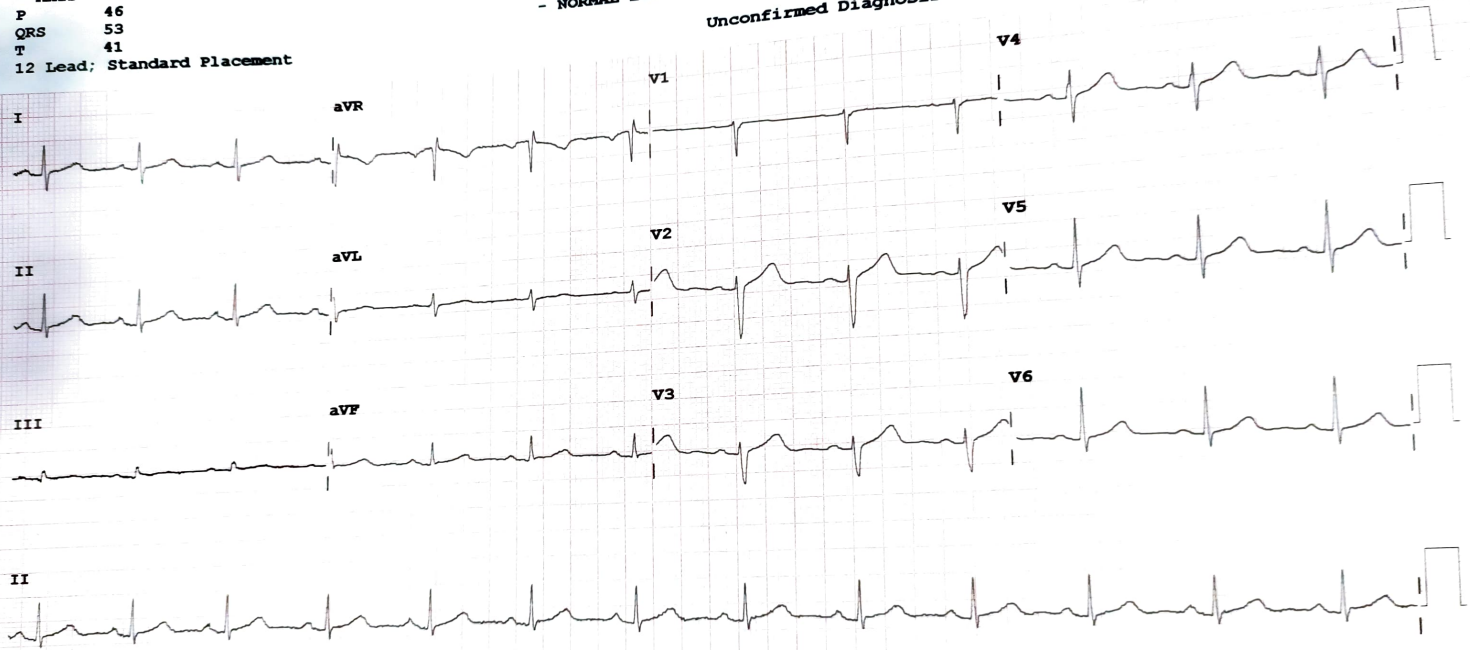

Device: Speed: 25 mm/sec Limb: 10 mm/mV Chest: 10.0 mm/mV

F 50~ 0.50-150 Hz W

100B CL

P??