



Medical Form & EYE CHECK UP

Demographic Information:

Name : VIJAYKUMAR L. PATEL
Age : 61y.
Sex : MALE

Date : 09/03/2024

VITALS CHECKUP

Blood Pressure	:-	130/80	HEIGHT [IN CM]	:-	161cm
Heart Rate	:-	74	Weight (in Kgs)	:-	61kg
Spo2	:-	99+	BMI VALUE	:-	23.5
PULSE	:-	74/min	BMI STATUS	:-	Normal

HISTORY

Current Health Complaints

Past History

Family History

Allergies

Ongoing Medication

} NAD

Any other problems needing attention / Overall Assessment :

REMARKS :-

no

EYE TEST

Normal E Glass

1. VISION :-

A. NEAR VISION

RIGHT EYE :- N-6/6
LEFT EYE :- N-6/6

B. DISTANCE VISION

RIGHT EYE :- 6/18
LEFT EYE :- 6/18

2. COLOR VISION :-

RIGHT EYE :- } Normal
LEFT EYE :- }

3. NIGHT VISION :-

RIGHT EYE :- } Normal
LEFT EYE :- }

REMARKS :- NAD

C.K. Patel
DOCTOR SIGN

Dr. Chirag Patel
M.B.B.S. G-49432

Revival Diagnostic

401, Aqua Corridor,
B/s. Star Bazar, Surat-395009
Mo. 91062-28601

0261-2747788, 98259 47712

4th Floor, Aqua Corridor, Hazira Road, Adajan Pal, Surat - 395009.

revivaldiagnostics.surat@gmail.com

www.revivaldiagnostics.com



REVIVAL DIAGNOSTICS

Name	VIJAY KUMAR LALLUBHAI PATEL	Age/Gender	61Yrs/Male
Reg No.	2378/24	Receipt No	18409
Referred By	Bank of Baroda (BOB) - MEDI WHEEL()	Mode of Payment	CREDIT
Collection Type	CENTER	Collection DateTime	09-Mar-2024 09:57 AM

BLOOD GROUP - 090324347 Released at 09-Mar-2024 11:07 AM

Parameter	Result	Biological Ref.Range	Method
-Blood Group	"A"		
-Rh Factor	POSITIVE		

CBC - 090324347 Released at 09-Mar-2024 11:44 AM

Parameter	Result	Biological Ref.Range	Method
-Haemoglobin	13.2 gm/dL	L (13.5 - 18 gm/dL)	Auto
-RBC Count	5.88 mill/cumm	(4.6 - 6.2 mill/cumm)	Auto
-Total WBC Count	7000 /cumm	(4000 - 10000 /cumm)	Auto
-Platelet Count	2.71 lakh/cumm	(1.5 - 4.5 lakh/cumm)	Auto

Blood Indices

-HCT	42.8 %	(40 - 55 %)	Auto
-MCV	72.9 fl	L (80 - 92 fl)	Auto
-MCH	22.4 pg	L (27 - 31 pg)	Auto
-MCHC	30.8 gm/dL	L (32 - 36 gm/dL)	Auto
-RDW	14.7 %	(11 - 15 %)	Auto

Diff WBC Count

-Polymorphs	63 %	(40 - 80 %)	Microscopically
-Lymphocytes	29 %	(20 - 40 %)	Microscopically
-Eosinophils	05 %	(1 - 6 %)	Microscopically
-Monocytes	03 %	(2 - 7 %)	Microscopically
-Basophils	00 %	(0 - 1 %)	Microscopically
-PLATELET ON SMEAR	Adequate		Microscopically
-MALARIAL PARASITES	Malarial Parasites Not Detected		Microscopically

[Test performed on Fully Automated Hematology Analyzer ERBA H-360]

Revival Diagnostics

401-Aqua Corridor,
Beside Star Bazar, Adajan,
Surat-395009. Mo. 9825947712

Dr. Shivangi Gandhi
M.B.B.S, M.D (Pathology)

0261-2747788, 98259 47712

4th Floor, Aqua Corridor, Hazira Road, Adajan Pal, Surat - 395009.

revivaldiagnostics.surat@gmail.com

www.revivaldiagnostics.com



REVIVAL DIAGNOSTICS

Name	VIJAY KUMAR LALLUBHAI PATEL	Age/Gender	61Yrs/Male
Reg No.	2378/24	Receipt No	18409
Referred By	Bank of Baroda (BOB) - MEDI WHEEL()	Mode of Payment	CREDIT
Collection Type	CENTER	Collection DateTime	09-Mar-2024 09:57 AM

ESR - 090324347 Released at 09-Mar-2024 11:22 AM

Parameter	Result	Biological Ref.Range	Method
-E.S.R	06 mm/hr	(1 - 10 mm/hr)	

Revival Diagnostics

401-Aqua Corridor,
Beside Star Bazar, Adajan,
Surat-395009. Mo. 9825947712

Dr. Shivangi Gandhi
M.B.B.S, M.D (Pathology)

0261-2747788, 98259 47712

4th Floor, Aqua Corridor, Hazira Road, Adajan Pal, Surat - 395009.

revivaldiagnostics.surat@gmail.com

www.revivaldiagnostics.com



REVIVAL DIAGNOSTICS

Name	VIJAY KUMAR LALLUBHAI PATEL	Age/Gender	61Yrs/Male
Reg No.	2378/24	Receipt No	18409
Referred By	Bank of Baroda (BOB) - MEDI WHEEL()	Mode of Payment	CREDIT
Collection Type	CENTER	Collection DateTime	09-Mar-2024 09:57 AM

FBS & PPBS - 090324348 Released at 09-Mar-2024 02:09 PM

Parameter	Result	Biological Ref.Range	Method
-Fasting Blood Sugar (FBS)	85 mg/dL	70-100 mg/dl Impaired Tolerance: 100-125 Diabetes Mellitus: \geq 126 (American diabetes association guidelines 2022)	
-Fasting Urine Sugar	Absent		
-Fasting Urine Acetone	Absent		
-PPBS	114 mg/dL	(90 - 140 mg/dL)	
-PP2BS URINE SUGAR	Absent		
-PP2BS URINE ACETONE	Absent		

HBA1C - 090324347 Released at 09-Mar-2024 02:10 PM

Parameter	Result	Biological Ref.Range	Method
-HBA1C	5.5 %	HbA1C Degree of Glucose Control <5.6 % Non Diabetics 5.7 - 6.4 % Prediabetics > =6.5 % Diabetics (REF:Wallace, 11th Edition) REMARKS: 6 - 7 % Excellent Control 7 - 8 % Good Control 8 - 10 % Unsatisfactory Control >10 % Poor Control	Immuno-Turbidometry method
-Method[]		High Performance Liquid Chromatography (HPLC)	

Revival Diagnostics

401-Aqua Corridor,
Beside Star Bazar, Adajan,
Surat-395009. Mo. 9825947712

Dr. Shivangi Gandhi
M.B.B.S, M.D (Pathology)

0261-2747788, 98259 47712

4th Floor, Aqua Corridor, Hazira Road, Adajan Pal, Surat - 395009.

revivaldiagnostics.surat@gmail.com

www.revivaldiagnostics.com



REVIVAL DIAGNOSTICS

Name	VIJAY KUMAR LALLUBHAI PATEL	Age/Gender	61Yrs/Male
Reg No.	2378/24	Receipt No	18409
Referred By	Bank of Baroda (BOB) - MEDI WHEEL()	Mode of Payment	CREDIT
Collection Type	CENTER	Collection DateTime	09-Mar-2024 09:57 AM

Lipid Profile - 090324349 Released at 09-Mar-2024 02:10 PM

Parameter	Result	Biological Ref.Range	Method
-Serum Cholesterol	229 mg/dL	Desirable < 200 mg/dl Borderline High : 200-239 mg/dl High : > 240 mg/dl	CHOD-PAP
-Serum Triglyceride	114 mg/dL	Normal < 150 mg/dl Borderline High : 150 - 199 mg/dl High : 200 - 499 mg/dl Very High : 500 mg/dl	GPO-POD Method
-Serum HDLD(Direct)	43 mg/dL	Normal :> 55 mg/dl Borderline : 35-55 mg/dl Undesirable: < 35 mg/dl	PVS-PEGME Precipitation with CHOD-POD
-Serum VLDL	23 mg/dL	(5 - 30 mg/dL)	Calculated
-Serum LDLD(Direct)	163 mg/dL	H Optimal:< 100 mg/dl Above Optimal : 100- 129 mg/dl Borderline High : 130-159 mg/dl High : > 160-189mg/dl Very High : >190 mg/dl	Calculated
-Chol/HDL	5.33	Low risk: <3.8 Medium Risk: 3.8 to 5.9 High Risk: > 6	Calculated
-LDL/Chol	1.40	Low risk: <3.55 Medium Risk: 3.55 to 4.0 High Risk: > 6	Calculated

[Test performed on Fully Automated Biochemistry Analyzer ERBA EM200]

Revival Diagnostics

401-Aqua Corridor,
Beside Star Bazar, Adajan,
Surat-395009. Mo. 9825947717

Dr. Shivangi Gandhi
M.B.B.S, M.D (Pathology)

0261-2747788, 98259 47712

4th Floor, Aqua Corridor, Hazira Road, Adajan Pal, Surat - 395009.

revivaldiagnostics.surat@gmail.com

www.revivaldiagnostics.com



REVIVAL DIAGNOSTICS

Name	VIJAY KUMAR LALLUBHAI PATEL	Age/Gender	61Yrs/Male
Reg No.	2378/24	Receipt No	18409
Referred By	Bank of Baroda (BOB) - MEDI WHEEL()	Mode of Payment	CREDIT
Collection Type	CENTER	Collection DateTime	09-Mar-2024 09:57 AM

LIVER FUNCTION TEST (LFT) - 090324349 Released at 09-Mar-2024 02:10 PM

Parameter	Result	Biological Ref.Range	Method
-Serum Total Bilirubin	1.2 mg/dL	(0 - 1.3 mg/dL)	Diazo
-Serum Direct Bilirubin	0.3 mg/dL	(0 - 0.4 mg/dL)	Diazo
-Serum InDirect Bilirubin	0.9 mg/dL	(0.1 - 1.3 mg/dL)	Calculated
-Total Protein (TP)	7.1 gm/dL	(6.4 - 8.3 gm/dL)	Biuret
-Albumin (ALB)	4.5 gm/dL	(3.5 - 5.2 gm/dL)	BCG
-Globulin	2.6 gm/dL	(2.3 - 3.6 gm/dL)	Calculated
-A/G Ratio	1.73 gm/dL	(1 - 2.3 gm/dL)	Calculated
-SGPT(ALT)	6 U/L	(5 - 45 U/L)	IFCC, Kinetic without Pyridoxal Phosphate
-SGOT (AST)	10 U/L	(0 - 35 U/L)	IFCC, Without Pyridoxal Phosphate
-Alkaline Phosph.	96 U/L	(42 - 128 U/L)	ALP-AMP
-GGT	17 U/L	(5 - 50 U/L)	Glupa-C

[Test performed on Fully Automated Biochemistry Analyzer ERBA EM200]

Revival Diagnostics
401-Aqua Corridor,
Beside Star Bazar, Adajan,
Surat-395009. Mo. 9825947712

Dr. Shivangi Gandhi
M.B.B.S, M.D (Pathology)

0261-2747788, 98259 47712

4th Floor, Aqua Corridor, Hazira Road, Adajan Pal, Surat - 395009.

revivaldiagnostics.surat@gmail.com

www.revivaldiagnostics.com



REVIVAL DIAGNOSTICS

Name	VIJAY KUMAR LALLUBHAI PATEL	Age/Gender	61Yrs/Male
Reg No.	2378/24	Receipt No	18409
Referred By	Bank of Baroda (BOB) - MEDI WHEEL()	Mode of Payment	CREDIT
Collection Type	CENTER	Collection DateTime	09-Mar-2024 09:57 AM

Creatinine - 090324349 Released at 09-Mar-2024 02:10 PM

Parameter	Result	Biological Ref.Range	Method
-Creatinine	1.2 mg/dL	(0.6 - 1.4 mg/dL)	ENZYMATIC

BUN - 090324349 Released at 09-Mar-2024 02:10 PM

Parameter	Result	Biological Ref.Range	Method
-Blood Urea Nitrogen (BUN)	11 mg/dL	(6 - 20 mg/dL)	Calculated

Uric Acid - 090324346 Released at 09-Mar-2024 02:10 PM

Parameter	Result	Biological Ref.Range	Method
-Uric Acid	7.1 mg/dL	(3.5 - 7.2 mg/dL)	Uricase-POD

Revival Diagnostics
401-Aqua Corridor,
Beside Star Bazar, Adajan,
Surat-395009. Mo. 9825947712

Dr. Shivangi Gandhi
M.B.B.S, M.D (Pathology)

0261-2747788, 98259 47712

4th Floor, Aqua Corridor, Hazira Road, Adajan Pal, Surat - 395009.

revivaldiagnostics.surat@gmail.com

www.revivaldiagnostics.com



REVIVAL DIAGNOSTICS

Name	VIJAY KUMAR LALLUBHAI PATEL	Age/Gender	61Yrs/Male
Reg No.	2378/24	Receipt No	18409
Referred By	Bank of Baroda (BOB) - MEDI WHEEL()	Mode of Payment	CREDIT
Collection Type	CENTER	Collection DateTime	09-Mar-2024 09:57 AM

Urine Routine & Micro Examination - 090324351 Released at 09-Mar-2024 01:44 PM

Parameter	Result	Biological Ref.Range	Method
<u>Physical Examination</u>			
-Quantity	30		Manual
-Colour	Pale Yellow	Pale Yellow	Manual
-Appearance	Clear	Clear	Manual
-Reaction (pH)	Acidic		Dipstick
-Specific Gravity	1.025		Dipstick
<u>Chemical Examination</u>			
-Proteins.	Absent		Dipstick
-Sugar	Absent		Dipstick
-Acetone.	Absent		Dipstick
-Bile Salts	Absent	Absent	Dipstick
-Bile Pigments	Absent	Absent	Dipstick
-Occult Blood Test (OBT).	Negative		Dipstick
<u>Microscopic Examination</u>			
-Pus Cells	Occasional		Microscopically
-Red Blood Cells	Absent		Microscopically
-Epithelial Cells	1-2		Microscopically
-Bacteria.	Absent		Microscopically
-Crystals	Absent	Absent	Microscopically
-Others	NIL	Absent	Microscopic Examination

Revival Diagnostics

401-Aqua Corridor
Beside Star Bazar, Adajan,
Surat-395009. Mo. 9825947712

Dr. Shivangi Gandhi
M.B.B.S, M.D (Pathology)

0261-2747788, 98259 47712

4th Floor, Aqua Corridor, Hazira Road, Adajan Pal, Surat - 395009.

revivaldiagnostics.surat@gmail.com

www.revivaldiagnostics.com



REVIVAL DIAGNOSTICS

Name	VIJAY KUMAR LALLUBHAI PATEL	Age/Gender	61Yrs/Male
Reg No.	2378/24	Receipt No	18409
Referred By	Bank of Baroda (BOB) - MEDI WHEEL()	Mode of Payment	CREDIT
Collection Type	CENTER	Collection DateTime	09-Mar-2024 09:57 AM

Prostate Specific Antigen (PSA) - 090324349 Released at 09-Mar-2024 12:58 PM

Parameter	Result	Biological Ref.Range	Method
-Prostate Specific Antigen (PSA)	0.95 ng/mL	(0 - 3 ng/mL)	Fluorescence Enzyme Immunoassay

[Test performed on Fully Automated Immunology Analyzer Maglumi-600]

Total T3 T4 TSH - 090324349 Released at 09-Mar-2024 12:35 PM

Parameter	Result	Biological Ref.Range	Method
-Total T3	1.19 ng/ml	(0.87 - 1.78 ng/ml)	Fluorescence Enzyme Immunoassay
-Total T4	7.44 ug/dl	(4.6 - 11 ug/dl)	Fluorescence Enzyme Immunoassay
-TSH	4.67 uIU/ml	0.50 - 5.50 uIU/ml	Fluorescence Enzyme Immunoassay

5.5 to 15 ul U/ml -
Suggested
Clinical co-relation or
Repeat test with new
sample as physiological
factors can give falsley
high TSH
Above 15uIU/ml
Hypothyroid
PREGNANT WOMEN
normal ranges for TSH:
1st Trimester : 0.0878 -
2.8293 uIU/ml
2nd Trimester : 0.1998 -
2.7915 uIU/ml
3rd Trimester : 0.307 -
2.9028 uIU/ml
Ref: TIETZ Fundamentals
of Clinical Chemistry

[Test performed on Fully Automated Immunology Analyzer Maglumi-600]

Revival Diagnostics

401-Aqua Corridor,
Beside Star Bazar, Adajan,
Surat-395009. Mo. 9825947712

Dr. Shivangi Gandhi
M.B.B.S, M.D (Pathology)

0261-2747788, 98259 47712

4th Floor, Aqua Corridor, Hazira Road, Adajan Pal, Surat - 395009.

revivaldiagnostics.surat@gmail.com

www.revivaldiagnostics.com

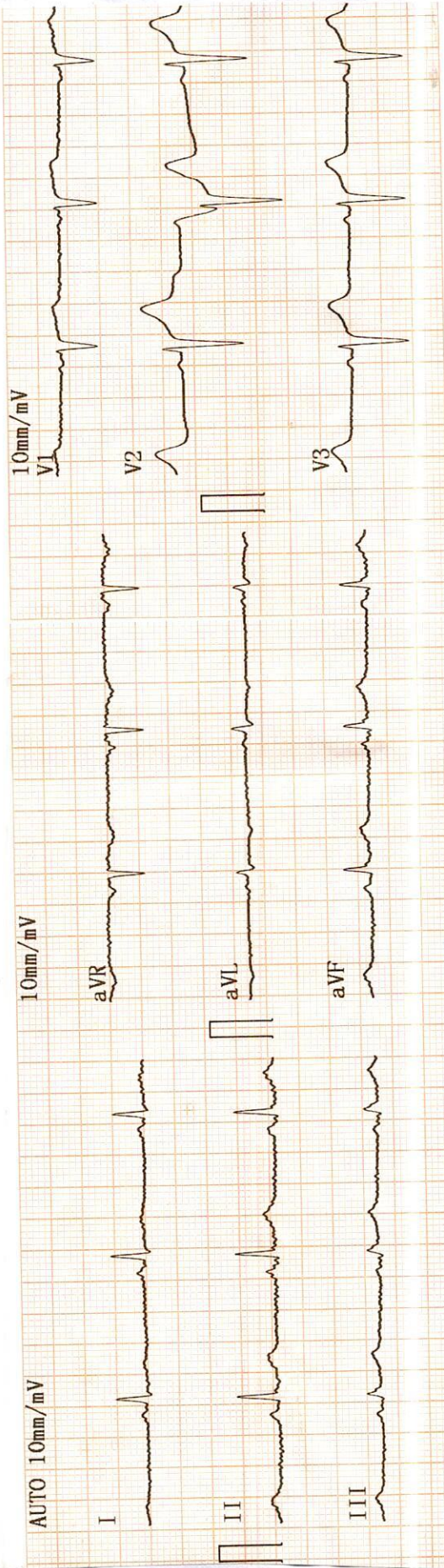

2024-03-09 03:48
 ID :
 Name : **VIJAYKUMAR**
 Sex : **Male** Age : **67**
 Height : _____ Weight : _____ kg
 SYS : _____ DIA : _____
 HR [bpm] : 66
 PR Interval [ms] : 145
 P Duration [ms] : 117
 QRS Duration [ms] : 75
 T Duration [ms] : 169
 QT/QTc [ms] : 350/365
 P/QRS/T Axis [deg] : 45.7/52.4/82.7
 R (V5)/S(V1) [mV] : 0.74/0.58
 R (V5)+S(V1) [mV] : 1.32

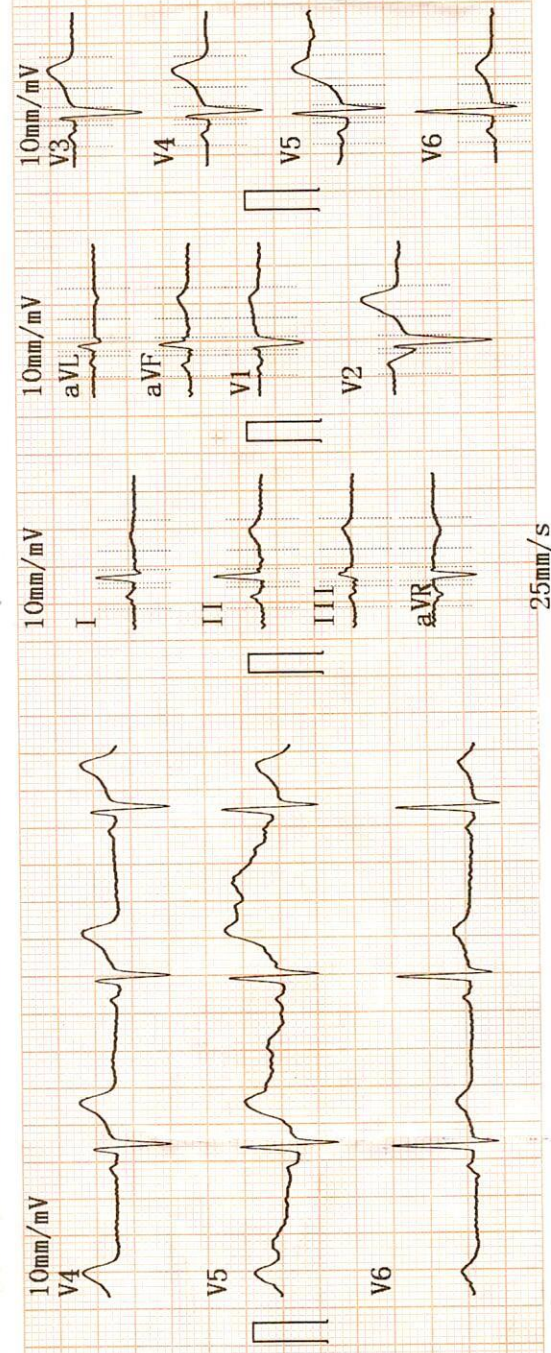

Revival Diagnostics
 401-Aqua Corridor,
 Beside Star Bazar, Adajan,
 Surat-395009. Mo. 9825947712

DR. ADITYA S. BORA
 MBBS, DNB, FRCPC
 PHYSICIAN & CLINICAL CARDIOLOGIST
 G-54906



REVIVAL DIAGNOSTICS

Name	VIJAY KUMAR LALLUBHAI PATEL	Age/Gender	61Yrs/Male
Reg No.	2378/24	Receipt No	18409
Referred By	Bank of Baroda (BOB) - MEDI WHEEL()	Mode of Payment	CREDIT
Collection Type	CENTER	Collection DateTime	09-Mar-2024 09:09 AM

ECG

1. The rhythm is sinus.
2. Heart rate is 66 beats per minute.
3. Normal P,QRS,T wave axis.
4. Normal PR,QRS,Q.T. Duration.
5. No pathological q wave or ST-T changes seen.
6. No evidence of chamber hypertrophy or enlargement seen.

IMPRESSION : ECG WITHIN NORMAL LIMITS

Revival Diagnostics
401-Aqua Corridor,
Beside Star Bazar, Adajan,
Surat-395009. Mo. 9825947712

DR. ADITYA S. BORA
MBBS, DNB, ^{Signature}
PHYSICIAN & CLINICAL CARDIOLOGIST
G-54906

 0261-2747788, 98259 47712

 4th Floor, Aqua Corridor, Hazira Road, Adajan Pal, Surat - 395009.

 revivaldiagnostics.surat@gmail.com

 www.revivaldiagnostics.com



REVIVAL DIAGNOSTICS

Name	VIJAY KUMAR LALLUBHAI PATEL	Age/Gender	61Yrs/Male
Reg No.	2378/24	Receipt No	18409
Referred By	Bank of Baroda (BOB) - MEDI WHEEL()	Mode of Payment	CREDIT
Collection Type	CENTER	Collection DateTime	09-Mar-2024 09:09 AM

CHEST RADIOGRAPH (PA VIEW)

- Hilar shadows are within normal limits.
- Pulmonary vasculature appears normal.
- Cardiac appears normal in size.
- Both domes of the diaphragm are smooth.
- Both costophrenic recesses are clear.
- Both lung fields appear normal.
- Visualized bones and soft tissue shadows appear normal.

IMPRESSION: NORMAL STUDY.

DR. CHIRAG K PATEL
RADIOLOGIST

Dr. Chirag K. Patel

MBBS-DMPD

Reg. No. G-23509

Revival Diagnostic

4th Floor, 

Nr. Star Bazar, Hazira Main Road

Adajan, Surat-395009.

Mo. 97266 726683



0261-2747788, 98259 47712



4th Floor, Aqua Corridor, Hazira Road, Adajan Pal, Surat - 395009.



revivaldiagnostics.surat@gmail.com



www.revivaldiagnostics.com

REVIVAL DIAGNOSTICS



Name	VIJAY KUMAR LALLUBHAI PATEL	Age/Gender	61Yrs/Male
Reg No.	2378/24	Receipt No	18409
Referred By	Bank of Baroda (BOB) - MEDI WHEEL()	Mode of Payment	CREDIT
Collection Type	CENTER	Collection DateTime	09-Mar-2024 09:09 AM

USG OF ABDOMEN & PELVIS

LIVER:

Liver is normal in size and increased echotexture.
No evidence of focal SOL or dilatation of IHBR seen.
Portahepatis appear normal.

GALLBLADDER:

Gallbladder appeared normal. No calculus or mass lesion seen.

PANCREAS:

Pancreas appears normal in size and echotexture.
No focal lesion, mass or pancreatitis.

SPLEEN:

Spleen appears normal in size and echotexture.

PARAAORTIC REGION:

Aorta grossly appears normal.
No paraaortic lymphnodes seen.

KIDNEYS:

right renal 34 x 32 mm cyst

Both kidneys appear normal in size, shape and in position.
Cortex and collecting system of both kidneys appears normal.
No evidence of calculus or obstructive uropathy on either side.

URINARY BLADDER:

Bladder appears normal. No calculus or mass lesion is seen.

PROSTATE:

Prostate appears normal in size and echotexture.No evidence of free fluid in pelvis.

COMMENTS:

fatty liver

Dr. Chirag K. Patel

MBBS-DMPD

Reg. No. G-23509

Revival Diagnostics
Chirag K. Patel
4th Floor, Corridor,

Nr. Star Bazar, Radiologist Road,

Adajan, Surat-395009.

Mo. 97266 726683

Laboratory Test Result are Subject to technical limitation and should be clinically correlate for final diagnosis

📍 4th Floor, Aqua Corridor, Hazira Road, Adajan Pal, Surat-395009.

☎ 0261 2747788, 9825947712 ✉ revivaldiagnostics.surat@gmail.com 🌐 www.revivaldiagnostics.com

This medical report is not intended for medico-legal purposes.