

Patient Name : **MRS. KUSHAVARTA SHIVSHANKAR TANDLE**
Patient ID : 59235
Age / Sex : 33 years / Female
Referred by : MEDIWHEEL
Bill ID : 96757

Collected : Mar 29, 2024, 10:41 a.m.
Reported : Mar 29, 2024, 03:21 p.m.
Sample ID :



270072

Test Description	Results	Units	Biological Reference Range
<u>GLYCOCYLATED HAEMOGLOBIN</u>			
Sample Type : EDTA / Whole Blood			
Glycocyated Haemoglobin (HbA1c) [Tosoh HPLC]	5.6	%	<5.7%NON DIABETIC 5.7-6.4% PRE-DIABETIC >6.5% DIABETIC <7.0% GOAL FOR DIABETIC ON TREATMENT
MEAN BLOOD GLUCOSE	114.02	mg/dL	116.89 - 154.2

END OF REPORT



Dr. Sudhamani S. MD
Consultant Pathologist
Reg. No. : 90461

Patient Name : **MRS. KUSHAVARTA SHIVSHANKAR TANDLE**
Patient ID : 59235
Age / Sex : 33 years / Female
Referred by : MEDIWHEEL
Bill ID : 96757

Collected : Mar 29, 2024, 10:41 a.m.
Reported : Mar 29, 2024, 03:21 p.m.
Sample ID :



270072

Test Description	Results	Units	Biological Reference Range
------------------	---------	-------	----------------------------

COMPLETE BLOOD COUNT

Sample Type : EDTA / Whole Blood

Hemoglobin	13.1	g/dl	11.5 - 15.0
RBC COUNT	4.62	Millions/c	3.8 - 4.8
PCV(Hematocrit)	40.1	%	40.0 - 50.0
Mean Cell Volume(MCV) [calculated]	86.6	fl	80.0 - 100.0
Mean Cell Hemoglobin(MCH) [calculated]	28.4	pg	27.0 - 32.0
Mean Cell Hb Conc(MCHC) [calculated]	32.8	g/dl	32 - 36
RDW	14.1	%	11.50 - 14.50
Total Leucocytes (WBC) Count	8730	/cumm	4000-11000

DIFFERENTIAL COUNT

Neutrophils	57.8	%	40 - 70
Lymphocytes	33.9	%	20 - 50
Eosionphils	2.7	%	01 - 06
Monocytes	4.8	%	00 - 08
Basophils [calculated]	0.8	%	00-01

SMEAR STUDY

RBC Morphology	Normocytic Normocromic.		
WBC Morphology	No E/o Toxic granules seen		
Platelets On Smear	Adequate on Smear		
Platelet Count	346000	/cumm	150000 - 450000
MPV	9.7	fL	6.5 - 10.0

Comments :-**Method:-**

HB:-Colorimetric, Total WBC:-Impedance/Flow Cytometry, HCT, MCV, MCH, MCHC, RDW-CV:-Calculate, Diff. Count: Flow Cytometry / Manual Stained Smear Microscopy, RBC: Impedance, Platelets : Impedance Method.

Technique :-

Fully Automated 5 part Diff. Cell Counter .

All Test Results are subjected to stringent international External and Internal Quality Control Protocols

END OF REPORT

Dr. Sudhamani S. MD
Consultant Pathologist
Reg. No. : 90461

Patient Name : **MRS. KUSHAVARTA SHIVSHANKAR TANDLE**
Patient ID : 59235
Age / Sex : 33 years / Female
Referred by : MEDIWHEEL
Bill ID : 96757

Collected : Mar 29, 2024, 10:41 a.m.
Reported : Mar 29, 2024, 03:21 p.m.
Sample ID :



Test Description	Results	Units	Biological Reference Range
<u>FASTING BLOOD SUGAR</u>			
Sample Type : Flouride R			
Fasting Blood Sugar [GOD - POD]	90.1	mg/dl	Normal : 70 - 99 mg/dl impaired Tolerance : 100 - 125mg/dl Diabetes Mellitus : >126 mg/dl
Technique :-	Fully Automated Biochemistry Analyser ERBA EM-200		

END OF REPORT



Dr. Sudhamani S. MD
Consultant Pathologist
Reg. No. : 90461

Patient Name : **MRS. KUSHAVARTA SHIVSHANKAR TANDLE**
Patient ID : 59235
Age / Sex : 33 years / Female
Referred by : MEDIWHEEL
Bill ID : 96757

Collected : Mar 29, 2024, 10:41 a.m.
Reported : Mar 29, 2024, 03:21 p.m.
Sample ID :



Test Description	Results	Units	Biological Reference Range
------------------	---------	-------	----------------------------

POST PRANDIAL BLOOD SUGAR

Sample Type : Flouride PP

Post Prandial Blood Sugar [GOD - POD]	107.7	mg/dl	110-180
--	--------------	-------	---------

Technique :- Done On Fully Automated Biochemistry Analyser ERBA EM-200

****END OF REPORT****



Dr. Sudhamani S. MD
Consultant Pathologist
Reg. No. : 90461

Patient Name : **MRS. KUSHAVARTA SHIVSHANKAR TANDLE**
Patient ID : 59235
Age / Sex : 33 years / Female
Referred by : MEDIWHEEL
Bill ID : 96757

Collected : Mar 29, 2024, 10:41 a.m.
Reported : Mar 29, 2024, 03:21 p.m.
Sample ID :



270072

Test Description	Results	Units	Biological Reference Range
------------------	---------	-------	----------------------------

LIVER FUNCTION TEST

Sample Type : Serum

TOTAL BILIRUBIN [DIAZO]	0.62	mg/dl	0.3-1.3 mg/dl
BILIRUBIN-DIRECT [DIAZO]	0.24	mg/dl	0.1-0.4 mg/dl
BILLIRUBIN-INDIRECT [CALCULATED]	0.38	mg/dl	0.1-0.9 mg/dl
S.G.O.T. (AST) [IFCC without Pyridoxal Phosphate]	17.9	IU/L	5-40 IU/L
S.G.P.T.(ALT) [IFCC without Pyridoxal Phosphate]	13.7	IU/L	5-40 IU/L
ALKALINE PHOSPHATASE [Amino Methyl Propanol (AMP)]	134	IU/L	44-147 IU/L
TOTAL PROTEINS [BIURET]	7.29	IU/L	6.0 - 8.5 g/dL
ALBUMIN [BROMO CRESOL GREEN (BCG)]	4.25	g/dl	3.5-5.0 g/dl
GLOBULIN [CALCULATED]	3.04	gm%	2.3-3.5 gm%
ALBUMIN/GLOBULIN RATIO [CALCULATED]	1.40		
GAMMA GT	25.0	U/L	0 - 45

Technique : Fully Automated Biochemistry Analyser ERBA EM-200

****END OF REPORT****

Dr. Sudhamani S. MD
Consultant Pathologist
Reg. No. : 90461

Patient Name : **MRS. KUSHAVARTA SHIVSHANKAR TANDLE**
Patient ID : 59235
Age / Sex : 33 years / Female
Referred by : MEDIWHEEL
Bill ID : 96757

Collected : Mar 29, 2024, 10:41 a.m.
Reported : Mar 29, 2024, 03:21 p.m.
Sample ID :



270072

Test Description	Results	Units	Biological Reference Range
------------------	---------	-------	----------------------------

SR. URIC ACID

Sample Type : Serum

Uric Acid [Uricase - POD]	6.1	mg/dl	2.5 - 6.8
---------------------------------------	-----	-------	-----------

Technique :- Done On Fully Automated Biochemistry Analyser ERBA EM-200.

****END OF REPORT****

Dr. Sudhamani S. MD
Consultant Pathologist
Reg. No. : 90461

Patient Name : **MRS. KUSHAVARTA SHIVSHANKAR TANDLE**
Patient ID : 59235
Age / Sex : 33 years / Female
Referred by : MEDIWHEEL
Bill ID : 96757

Collected : Mar 29, 2024, 10:41 a.m.
Reported : Mar 29, 2024, 03:21 p.m.
Sample ID :



270072

Test Description	Results	Units	Biological Reference Range
------------------	---------	-------	----------------------------

LIPID PROFILE

Sample Type : Serum

TOTAL CHOLESTEROL

[CHOD-PAP]

154

mg/dL

Desirable : <200 mg/dl

Borderline : 200 - 239mg/dl

High : >240 mg/dl

TRIGLYCERIDES

[Glycerol Phosphate Oxidase]

54.1

mg/dL

Desirable : <150 mg/dl

Borderline : 150 - 199mg/dl

High : >200mg/dl

HDL CHOLESTEROL [Direct]

34

mg/dL

Desirable : >40 mg/dl

Borderline Risk : 35 mg/dl

High Risk : <30 mg/dl

LDL CHOLESTEROL [Calculated]

109.18

mg/dL

Desirable : <100 mg/dl

Borderline : 130 - 160mg/dl

High : >160mg/dl

VLDL Cholesterol

[Calculated]

10.82

mg/dL

Desirable : <26 mg/dl

Borderline : >30 mg/dl

Total Chol / HDL Chol Ratio

[Calculated]

4.53

mg/dL

Desirable : <5 %

LDL / HDL Ratio

[Calculated]

3.21

1.00 - 3.55

NON-HDL CHOLESTEROL

[Calculated]

120

mg/dL

Desirable : <130 mg/dl

Borderline : 160 - 189 mg/dl

High : >220 mg/dl

Technique:

Fully Automated Biochemistry Analyser ERBA EM-200.

END OF REPORT

Dr. Sudhamani S. MD
Consultant Pathologist
Reg. No. : 90461

Patient Name : **MRS. KUSHAVARTA SHIVSHANKAR TANDLE**
Patient ID : 59235
Age / Sex : 33 years / Female
Referred by : MEDIWHEEL
Bill ID : 96757

Collected : Mar 29, 2024, 10:41 a.m.
Reported : Mar 29, 2024, 03:21 p.m.
Sample ID :



270072

Test Description	Results	Units	Biological Reference Range
<u>CREATININE</u>			
Sample Type : Serum			
Creatinine	0.71	mg/dl	0.40 - 1.40
[Enzymatic]			
Estimated GFR	115.06	ml/min/1.73sq m	Normal: >90 Mild Decrease : 60-89 Mild Moderate Decrease : 45-59 Moderate to Severe Decrease : 30-44 Severe Decrease ; 15-29 Kidney Failure : <15
[Calculated]			
Formula	Estimated GFR Calculate By CKD-EPI Formula.		
Technique :-	Done On Fully Automated Biochemistry Analyser ERBA EM-200		

END OF REPORT



Dr. Sudhamani S. MD
Consultant Pathologist
Reg. No. : 90461

Patient Name : **MRS. KUSHAVARTA SHIVSHANKAR TANDLE**
Patient ID : 59235
Age / Sex : 33 years / Female
Referred by : MEDIWHEEL
Bill ID : 96757

Collected : Mar 29, 2024, 10:41 a.m.
Reported : Mar 29, 2024, 03:21 p.m.
Sample ID :



270072

Test Description	Results	Units	Biological Reference Range
------------------	---------	-------	----------------------------

BLOOD UREA LEVEL (BUL)

Sample Type : Serum

Urea	16.9	mg/dl	10 - 40
-------------	------	-------	---------

[Urease - GLDH]

Bun	7.89	mg/dl	6 - 21
------------	------	-------	--------

[Calculated]

Technique :- Done On Fully Automated Biochemistry Analyser ERBA EM-200

END OF REPORT



Dr. Sudhamani S. MD
Consultant Pathologist
Reg. No. : 90461

Patient Name : **MRS. KUSHAVARTA SHIVSHANKAR TANDLE**
Patient ID : 59235
Age / Sex : 33 years / Female
Referred by : MEDIWHEEL
Bill ID : 96757

Collected : Mar 29, 2024, 10:41 a.m.
Reported : Mar 29, 2024, 03:21 p.m.
Sample ID :



270072

Test Description	Results	Units	Biological Reference Range
------------------	---------	-------	----------------------------

BLOOD GROUP

Sample Type : EDTA / Whole Blood

ABO Grouping

"B"

Rh Grouping

POSITIVE

Note:

These report is for information purpose only. Blood group needs to be reconfirmed at the time of cross matching for blood transfusion.

****END OF REPORT****

Dr. Sudhamani S. MD
Consultant Pathologist
Reg. No. : 90461

Patient Name : **MRS. KUSHAVARTA SHIVSHANKAR TANDLE**
Patient ID : 59235
Age / Sex : 33 years / Female
Referred by : MEDIWHEEL
Bill ID : 96757

Collected : Mar 29, 2024, 10:41 a.m.
Reported : Mar 29, 2024, 03:21 p.m.
Sample ID :



270072

Test Description	Results	Units	Biological Reference Range
	<u>ESR</u>		
Sample Type : EDTA / Whole Blood			
ESR	20	Mm/hr	0 - 20
Method	Westergren		

END OF REPORT



Dr. Sudhamani S. MD
Consultant Pathologist
Reg. No. : 90461

Patient Name : **MRS. KUSHAVARTA SHIVSHANKAR TANDLE**
Patient ID : 59235
Age / Sex : 33 years / Female
Referred by : MEDIWHEEL
Bill ID : 96757

Collected : Mar 29, 2024, 10:41 a.m.
Reported : Mar 29, 2024, 03:21 p.m.
Sample ID :



270072

Test Description	Results	Units	Biological Reference Range
------------------	---------	-------	----------------------------

TOTAL TRIIODOTHYRONINE (T3)

Sample Type : Serum

TotalTriiodothyronine (T3) [CLIA]	1.36	ng/dL	0.69 - 2.15
--	------	-------	-------------

****END OF REPORT****

Dr. Sudhamani S. MD
Consultant Pathologist
Reg. No. : 90461

Patient Name : **MRS. KUSHAVARTA SHIVSHANKAR TANDLE**
Patient ID : 59235
Age / Sex : 33 years / Female
Referred by : MEDIWHEEL
Bill ID : 96757

Collected : Mar 29, 2024, 10:41 a.m.
Reported : Mar 29, 2024, 03:21 p.m.
Sample ID :



270072

Test Description	Results	Units	Biological Reference Range
------------------	---------	-------	----------------------------

THYROID STIMULATING HORMONE (TSH)

Sample Type : Serum

Thyroid Stimulative Hormone (TSH) [CLIA]	1.25	μIU/mL	0.3- 4.5 1st trimester - 0.1 - 2.5μIU/mL 2nd trimester - 0.2 - 3μIU/mL 3rd trimester - 0.3 - 3μIU/mL
--	------	--------	---

Clinical Significance :-

1. Serum TSH concentrations exhibit a diurnal variation with the peak occurring during the night.
2. Useful for: Screening for thyroid dysfunction and detecting mild (subclinical), as well as overt, primary hypo- or hyperthyroidism in ambulatory patients.
3. Monitoring patients on thyroid replacement therapy.
4. Confirmation of thyroid-stimulating hormone (TSH) suppression in thyroid cancer patients on thyroxine suppression therapy.
5. Prediction of thyrotropin-releasing hormone-stimulated TSH response.

END OF REPORT



Dr. Sudhamani S. MD
Consultant Pathologist
Reg. No. : 90461

Patient Name : **MRS. KUSHAVARTA SHIVSHANKAR TANDLE**
Patient ID : 59235
Age / Sex : 33 years / Female
Referred by : MEDIWHEEL
Bill ID : 96757

Collected : Mar 29, 2024, 10:41 a.m.
Reported : Mar 29, 2024, 03:21 p.m.
Sample ID :



Test Description	Results	Units	Biological Reference Range
------------------	---------	-------	----------------------------

TOTAL THYROXINE (T4)

Sample Type : Serum

Total Thyroxine (T4) [CLIA]	85.30	ng/ml	52 - 127
------------------------------------	-------	-------	----------

END OF REPORT



Dr. Sudhamani S. MD
Consultant Pathologist
Reg. No. : 90461

NAME- KUSHAVARTA TANDLE

DATE-29/3/2024

AGE- 33/F

X-RAY CHEST PA

The Bony Thorax is Normal.

Both The Costophrenic And Cardiophrenic Angles Are Clear.

Cardiac Shape And Size Appears Normal.

The Lung Field Appears Normal.

Both The Hila Are Normal In Density And Position.

Impression: - Normal Chest X-Ray.

For, *Amey*

DR.MRUDULA BABAR
CONSULTANT RADIOLOGIST

DR. MRUDULA BABAR
MBBS, MD, DMRE (RADIOLOGY)
CPS MUMBAI 2009
REG. NO. 2005/03/2139



भारत सरकार
Government of India



भारत सरकार
Government of India

भारतीय विशिष्ट पहचान प्राधिकरण
Unique Identification Authority of India

Enrolment No.: 0648/03396/32342

Download Date: 29/07/2021

To
Kushavarta Shivshankar Tandale
D/O Mohan Sirsat
At Ramwadi Pangaon TO RENAUR
Ramwadi (Pangaon)
Pangaon
Latur Maharashtra - 431522
8291732490

Issue Date: 23/07/2021

Signature Not Verified
Digitally signed by
UNIQUE IDENTIFICATION
AUTHORITY of India
Date: 2021.07.23 15:19:18
EIT



आपका आधार क्रमांक / Your Aadhaar No. :

XXXX XXXX 6539
VID : 9125 0321 8923 0920

मेरा आधार, मेरी पहचान



भारत सरकार
Government of India



Download Date: 29/07/2021



Kushavarta Shivshankar Tandale
Date of Birth/DOB: 01/01/1991
Female/ FEMALE

Issue Date: 23/07/2021

XXXX XXXX 6539
VID : 9125 0321 8923 0920

मेरा आधार, मेरी पहचान



भारत सरकार
Government of India



सूचना

- आधार पहचान का प्रमाण है, नागरिकता का नहीं।
- सुरक्षित QR कोड / ऑफलाइन XML / ऑनलाइन ऑथेंटिकेशन से पहचान प्रमाणित करें।
- यह एक इलेक्ट्रॉनिक प्रक्रिया द्वारा बना हुआ पत्र है।

INFORMATION

- Aadhaar is a proof of identity, not of citizenship.
- Verify identity using Secure QR Code/ Offline XML/ Online Authentication.
- This is electronically generated letter.

- आधार देश भर में मान्य है।
- आधार कई सरकारी और गैर सरकारी सेवाओं को पाना आसान बनाता है।
- आधार में मोबाइल नंबर और ईमेल ID अपडेट रखें।
- आधार को अपने स्मार्ट फोन पर रखें, mAadhaar App के साथ।

- Aadhaar is valid throughout the country.
- Aadhaar helps you avail various Government and non-Government services easily.
- Keep your mobile number & email ID updated in Aadhaar.
- Carry Aadhaar in your smart phone – use mAadhaar App.



भारतीय विशिष्ट पहचान प्राधिकरण
Unique Identification Authority of India



Address:

D/O: Mohan Sirsat, At Ramwadi Pangaon TO RENAUR, Ramwadi (Pangaon), Latur, Maharashtra - 431522



XXXX XXXX 6539
VID : 9125 0321 8923 0920

1947 | help@uidai.gov.in | www.uidai.gov.in

Dr. Mahesh V. Padsalge
MD. (Medicine)
Consultant Physician
Reg. No. 91424 (MMC)

Male

QRS : 72 ms
QT / QTcBaz : 384 / 408 ms
PR : 112 ms
P : 92 ms
RR / PP : 878 / 882 ms
P / QRS / T : 36 / 57 / 40 degrees

Normal sinus rhythm
Cannot rule out Anterior infarct , age undetermined
Abnormal ECG

ECG minor normal variant

Dr. Mahesh V. Padsalge

Dr. Mahesh V. Padsalge
MD. (Medicine)
Consultant Physician
Reg. No. 91424 (MMC)

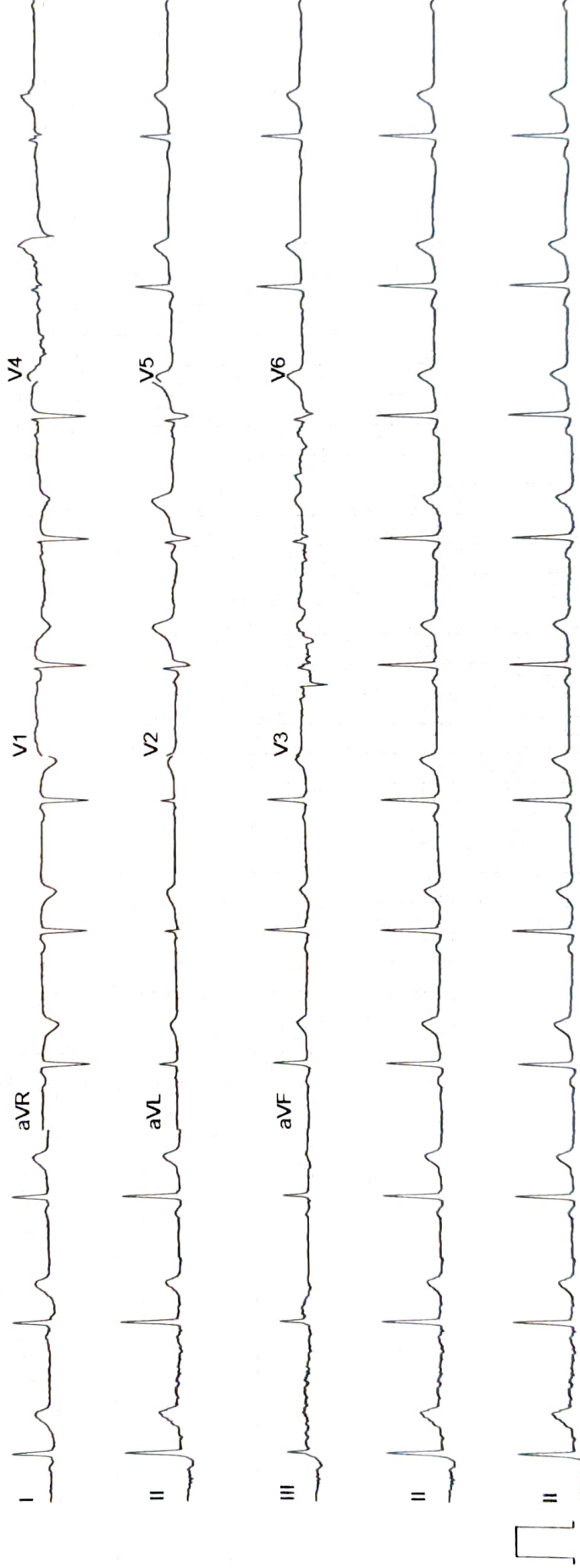

Date - 29.03.2024
mediwheel



Kushavanta Tandel
Age - 33/F

Spinal

(R)

VA 6/18 → 6/6
uncurbed
N6
- 1.25 x 80

(L)

7/18 → 6/6
Medded
N6
- 1.5 x 90

Color in d

(R)

(L)

MSey

(R)

(L)

(F)

(R)

(L)

(R) write

ly

ECHO Report

Date: 29.03.2024

Patient Details

Patient ID –

Name- KUSHAVARTA TANDLE

Age- 33YEARS

Gender- FEMALE

Referral BY - MEDIWHEEL

Doctor In charge DR. MAHESH PADSALGE

Clinical Status of Patient -

Finding description -

1. Normal cardiac chambers dimensions.
2. Normal LV systolic function.
3. No RWMA.
4. All cardiac valves are structurally normal.
5. Trivial MR, Trivial PR, NO AR.
6. No PAH (PASP – 21 mmHg).
7. Normal RV systolic function.
8. No clot/vegetation/pericardial effusion.
9. No coarctation of aorta.

Chamber Dimensions-M mode Findings

LVID (Diastole) 35-56(mm)	- 41.00	LVID (Systole) 24-42(mm)	- 26.00
IVS (Diastole) 8-12(mm)	- 09.00	IVS (Systole) 14-42(mm)	- 12.00
LVPWT (Diastole) 6-11(mm)	- 09.00	EPSS	- 3.00
LVEF (%)	- 65%	LVFS (%)	- 35.00

LV Volume (Diastolic)(mm³)
Meridional Wall Stress in System

LV Volume (Systolic)(mm³)
Cubed LV Volume in Diastole (mm³)

Cubed LV+ myocardial volume (mm³)

Velocity of circumferential
Shortening (mm)

Aortic root 22-37(mm)	- 23.00
Left Atrium Length (mm)	- 28.00
Left Atrium Volume (mm ³)	
RV size	Normal
Normal	
RV volume (mm ³)	
Normal	
Pericardium	Normal
Effusion	None
mm Collapsible	
Resp Variation	Present
Predicted RV Systolic Pressure	

Left Atrium Width (mm)
Left Atrium Area (mm ²)
RV Function
RA Size
IVC Size (mm) – 12 mm Collapsible

Doppler Findings- I



Dr. Mahesh Padsalge

Dr. Mahesh V. Padsalge
MD. (Medicine)
Consultant Physician
Reg. No. 91424 (MMC)

R

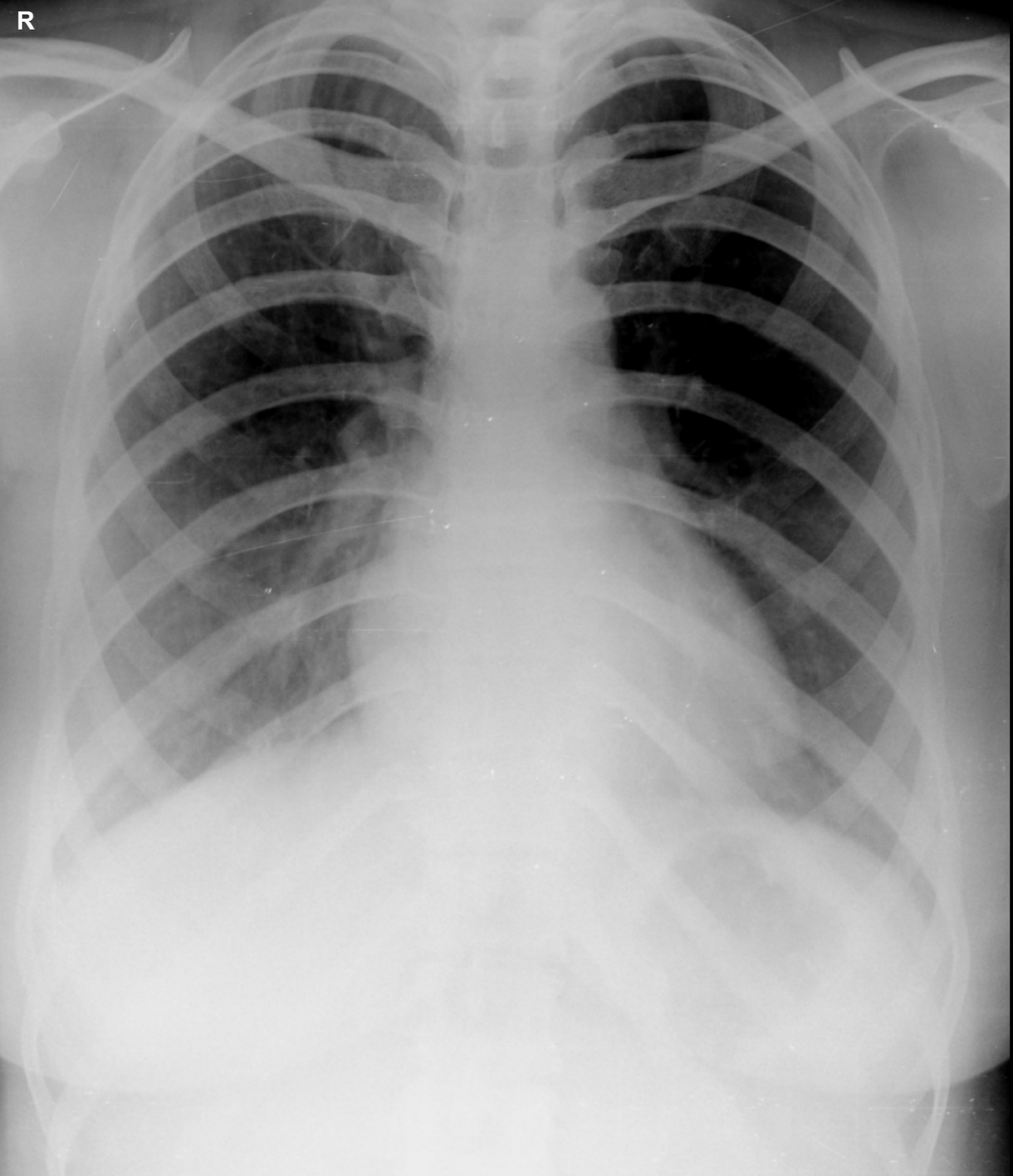

KUSHAVARTA TANDALE 33Y F 3/29/2024
OLIVE DIAGNOSTIC, SEAWOOD SEC 40