

Dr. Vimmi Goel  
MBBS, MD (Internal Medicine)  
Sr. Consultant Non Invasive Cardiology  
Reg. No: MMC- 2014/01/0113

Preventive Health Check up  
KIMS Kingsway Hospitals  
Nagpur  
Phone No.: 7499913052



Name: Mrs. Ashwini Awate Date: 23/3/24

Age: 304 Sex: M(F) Weight: 49.8 kg Height: 158.4 inc BMI: 19.6

BP: 100/70 mmHg Pulse: 70/m bpm RBS: \_\_\_\_\_ mg/dl

SpO<sub>2</sub>: 99%

LMP - 8/3/24

8447606010

**Dr. Rita Bang**

MS, DNB, OBGY, FMAS,  
DMAS, High Risk Obstetrician,  
Gynaec Endoscopic Surgeon and Infertility Specialist  
Reg. No: MMC-2010/06/2306

Name: Mrs. Ashwini Awate Date: 23/3/24

Age: 30yrs Sex: M/F Weight: \_\_\_\_\_ kg Height: \_\_\_\_\_ inc BMI: \_\_\_\_\_

LMP- 8/3/24.

24E/O → 5yrs / FTUSCS.

H/O ⊕

P/S - Cx ⊕

vaginal d/s ⊕

USG noted

Adv

• f. folvite (5mg)  
1 ——— x 2 months  
prior to  
planning

• Paps Smear

• Clingen forte pessary Bang  
1 x ⊕ nights.

Name: Mrs. Ashwini Awate Date: 23/03/24

Age: 30 yrs Sex: M/F Weight: \_\_\_\_\_ kg Height: \_\_\_\_\_ inc BMI: \_\_\_\_\_

BP: \_\_\_\_\_ mmHg Pulse: \_\_\_\_\_ bpm RBS: \_\_\_\_\_ mg/dl

Routine Dental Checkup

PMH - NRH

PDH - A/o prosthesis  $\bar{c}$   $\frac{+5}{-}$  and multiple restoration.

O/E -

- Caries  $\bar{c}$   $\frac{0}{7}$

- ~~Secondary~~

- TOP +ve  $\bar{c}$   $\frac{+5}{-}$  ; Food lodgement  $\bar{c}$   $\frac{+5}{-}$

- Calculus +

- Stains +

Advice - Restoration  $\bar{c}$   $\frac{0}{7}$

Removal of Cap  $\bar{c}$   $\frac{+5}{-}$  followed by suitable t/b.

Oral Prophylaxis.

Dr. Vidhya



KIMS - Kingsway Hospitals  
(A Unit of SPANV Medisearch Lifesciences Pvt. Ltd.)  
44, Kingsway, Near Kasturchand Park, Nagpur,  
Maharashtra, India - 440001.

Ph No.:1800 266 8346|Mobile No.:+91-7126789100  
Email :assistance@kimshospitals.com|Website :www.kimshospitals.com

DEPARTMENT OF OPHTHALMOLOGY  
OUT PATIENT ASSESSMENT RECORD

ASHWINI AWATE 30Y(S) 0M(S) 0D(S)/F UMR2324041667 9096712438 MARRIED	CONSULT DATE : 23-03-2024 CONSULT ID : OPC2324128515 CONSULT TYPE : VISIT TYPE : NORMAL TRANSACTION TYPE :	DR. ASHISH PRAKASHCHANDRA KAMBLE MBBS,MS, FVRS,FICO CONSULTANT DEPT OPHTHALMOLOGY
---	--	---

VITALS

Temp : Pulse : BP (mmHg) : spO2 : Pain Score : Height :  
- °F - /min - %RA -- /10 -- cms

Weight : BMI :  
- kgs -

CHIEF COMPLAINTS

ROUTINE EYE CHECK UP

MEDICATION PRESCRIBED

#	Medicine	Route	Dose	Frequency	When	Duration
1	I SOFT EYE DROP	Eye	1-1-1-1	Every Day	NA	2 months
Instructions : BOTH EYES						
Composition : SODIUM HYALURONATE 0.1% W/V						

NOTES

GLASS PRESCRIPTION :-  
DISTANCE VISION

EYE SPH CYL AXIS VISION

RIGHT EYE -0.75 00 00 6/6

LEFT EYE -1.00 00 00 6/6

NEAR ADDITION

RIGHT EYE 00 N6

LEFT EYE 00 N6

REMARK- BLUE CUT GLASSES

Dr. Ashish Prakashchandra Kamble  
MBBS,MS, FVRS,FICO  
Consultant

Printed On :23-03-2024 12:41:43



**CLINICAL DIAGNOSTIC LABORATORY**

**DEPARTMENT OF PATHOLOGY**

<b>Patient Name</b> : Mrs. ASHWINI AWATE	<b>Age /Gender</b> : 30 Y(s)/Female
<b>Bill No/ UMR No</b> : BIL2324087573/UMR2324041667	<b>Referred By</b> : Dr. Vimmi Goel MBBS,MD
<b>Received Dt</b> : 23-Mar-24 09:38 am	<b>Report Date</b> : 23-Mar-24 11:17 am

**HAEMOGRAM**

<u>Parameter</u>	<u>Specimen</u>	<u>Results</u>	<u>Biological Reference</u>	<u>Method</u>
Haemoglobin	Blood	<b>9.1</b>	12.0 - 15.0 gm%	Photometric
Haematocrit(PCV)		<b>29.1</b>	36.0 - 46.0 %	Calculated
RBC Count		3.83	3.8 - 4.8 Millions/cumm	Photometric
Mean Cell Volume (MCV)		<b>76</b>	83 - 101 fl	Calculated
Mean Cell Haemoglobin (MCH)		<b>23.6</b>	27 - 32 pg	Calculated
Mean Cell Haemoglobin Concentration (MCHC)		<b>31.1</b>	31.5 - 35.0 g/l	Calculated
RDW		<b>17.9</b>	11.5 - 14.0 %	Calculated
Platelet count		262	150 - 450 $10^3$ /cumm	Impedance
WBC Count		5300	4000 - 11000 cells/cumm	Impedance

**DIFFERENTIAL COUNT**

Neutrophils	61.3	50 - 70 %	Flow Cytometry/Light microscopy
Lymphocytes	32.7	20 - 40 %	Flow Cytometry/Light microscopy
Eosinophils	2.2	1 - 6 %	Flow Cytometry/Light microscopy
Monocytes	3.7	2 - 10 %	Flow Cytometry/Light microscopy
Basophils	0.1	0 - 1 %	Flow Cytometry/Light microscopy
Absolute Neutrophil Count	3248.9	2000 - 7000 /cumm	Calculated



**CLINICAL DIAGNOSTIC LABORATORY  
DEPARTMENT OF PATHOLOGY**

<b>Patient Name</b> : Mrs. ASHWINI AWATE	<b>Age /Gender</b> : 30 Y(s)/Female
<b>Bill No/ UMR No</b> : BIL2324087573/UMR2324041667	<b>Referred By</b> : Dr. Vimmi Goel MBBS,MD
<b>Received Dt</b> : 23-Mar-24 09:38 am	<b>Report Date</b> : 23-Mar-24 11:17 am

<u>Parameter</u>	<u>Specimen</u>	<u>Results</u>	<u>Biological Reference</u>	<u>Method</u>
Absolute Lymphocyte Count		1733.1	1000 - 4800 /cumm	Calculated
Absolute Eosinophil Count		116.6	20 - 500 /cumm	Calculated
Absolute Monocyte Count		<b>196.1</b>	200 - 1000 /cumm	Calculated
Absolute Basophil Count		5.3	0 - 100 /cumm	Calculated
<b><u>PERIPHERAL SMEAR</u></b>				
Microcytosis		Microcytosis +(Few)		
Hypochromasia		Hypochromia +(Few)		
WBC		As Above		
Platelets		Adequate		
<b>E S R</b>		16	0 - 20 mm/hr	Automated Westergren's Method
*** End Of Report ***				

Suggested Clinical Correlation \* If necessary, Please discuss

Verified By : : 11100245

Test results related only to the item tested.

No part of the report can be reproduced without written permission of the laboratory.

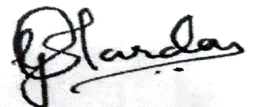

**DR. GAURI HARDAS, MBBS,MD  
CONSULTANT PATHOLOGIST**



**CLINICAL DIAGNOSTIC LABORATORY**

**DEPARTMENT OF BIOCHEMISTRY**

<b>Patient Name</b> : Mrs. ASHWINI AWATE	<b>Age /Gender</b> : 30 Y(s)/Female
<b>Bill No/ UMR No</b> : BIL2324087573/UMR2324041667	<b>Referred By</b> : Dr. Vimmi Goel MBBS,MD
<b>Received Dt</b> : 23-Mar-24 09:37 am	<b>Report Date</b> : 23-Mar-24 10:52 am

<u>Parameter</u>	<u>Specimen</u>	<u>Results</u>	<u>Biological Reference</u>	<u>Method</u>
Fasting Plasma Glucose	Plasma	93	< 100 mg/dl	GOD/POD,Colorimetric
<b>GLYCOSYLATED HAEMOGLOBIN (HBA1C)</b>				
<b>HbA1c</b>		4.9	Non-Diabetic : <= 5.6 % Pre-Diabetic : 5.7 - 6.4 % Diabetic : >= 6.5 %	HPLC

\*\*\* End Of Report \*\*\*

Suggested Clinical Correlation \* If necessary, Please discuss

Verified By : : 11100245

Test results related only to the item tested.

No part of the report can be reproduced without written permission of the laboratory.

**Dr. GAURI HARDAS, MBBS,MD**

**SPANV CONSULTANT PATHOLOGIST Private Limited**

44, Parwana Bhawan, Kingsway, Nagpur - 440 001, Maharashtra, India.

Phone: +91 0712 0789100

CIN: U74999MH2018PTC303510



**CLINICAL DIAGNOSTIC LABORATORY**  
**DEPARTMENT OF BIOCHEMISTRY**

<b>Patient Name</b> : Mrs. ASHWINI AWATE	<b>Age /Gender</b> : 30 Y(s)/Female
<b>Bill No/ UMR No</b> : BIL2324087573/UMR2324041667	<b>Referred By</b> : Dr. Vimmi Goel MBBS,MD
<b>Received Dt</b> : 23-Mar-24 12:31 pm	<b>Report Date</b> : 23-Mar-24 01:58 pm

<u>Parameter</u>	<u>Specimen</u>	<u>Results</u>	<u>Biological Reference</u>	<u>Method</u>
Post Prandial Plasma Glucose	Plasma	71	< 140 mg/dl	GOD/POD, Colorimetric

**Interpretation:**

Clinical Decision Value as per ADA Guidelines 2021

Diabetes Mellites If,

Fasting  $\geq$  126 mg/dl

Random/2Hrs.OGTT  $\geq$  200 mg/dl

Impaired Fasting = 100-125 mg/dl

Impaired Glucose Tolerance = 140-199 mg/dl

\*\*\* End Of Report \*\*\*

Suggested Clinical Correlation \* If necessary, Please discuss

Verified By : : 11100026

Test results related only to the item tested.

No part of the report can be reproduced without written permission of the laboratory.

**Dr. GAURI HARDAS, MBBS,MD**  
**CONSULTANT PATHOLOGIST**





**CLINICAL DIAGNOSTIC LABORATORY**  
**DEPARTMENT OF BIOCHEMISTRY**

<b>Patient Name</b> : Mrs. ASHWINI AWATE	<b>Age /Gender</b> : 30 Y(s)/Female
<b>Bill No/ UMR No</b> : BIL2324087573/UMR2324041667	<b>Referred By</b> : Dr. Vimmi Goel MBBS,MD
<b>Received Dt</b> : 23-Mar-24 09:38 am	<b>Report Date</b> : 23-Mar-24 11:17 am

**LIPID PROFILE**

<u>Parameter</u>	<u>Specimen</u>	<u>Results</u>		<u>Method</u>
Total Cholesterol	Serum	124	< 200 mg/dl	Enzymatic(CHE/CHO/POD)
Triglycerides		57	< 150 mg/dl	Enzymatic (Lipase/GK/GPO/POD)
HDL Cholesterol Direct		<b>48</b>	> 50 mg/dl	Phosphotungstic acid/mgcl-Enzymatic (microslide)
LDL Cholesterol Direct		63.70	< 100 mg/dl	Enzymatic
VLDL Cholesterol		11	< 30 mg/dl	Calculated
Tot Chol/HDL Ratio		3	3 - 5	Calculation

<u>Intiate therapeutic</u>		<u>Consider Drug therapy</u>	<u>LDC-C</u>
CHD OR CHD risk equivalent	>100	>130, optional at 100-129	<100
Multiple major risk factors conferring 10 yrs CHD risk >20%			
Two or more additional major risk factors, 10 yrs CHD risk <20%	>130	10 yrs risk 10-20 % >130 10 yrs risk <10% >160	<130
No additional major risk or one additional major risk factor	>160	>190, optional at 160-189	<160

\*\*\* End Of Report \*\*\*

Suggested Clinical Correlation \* If necessary, Please discuss

Verified By : : 11100026

Test results related only to the item tested.

No part of the report can be reproduced without written permission of the laboratory.

**Dr. GAURI HARDAS, MBBS,MD**  
**CONSULTANT PATHOLOGIST**



**CLINICAL DIAGNOSTIC LABORATORY**  
**DEPARTMENT OF BIOCHEMISTRY**

<b>Patient Name</b> : Mrs. ASHWINI AWATE	<b>Age /Gender</b> : 30 Y(s)/Female
<b>Bill No/ UMR No</b> : BIL2324087573/UMR2324041667	<b>Referred By</b> : Dr. Vimmi Goel MBBS,MD
<b>Received Dt</b> : 23-Mar-24 09:38 am	<b>Report Date</b> : 23-Mar-24 11:17 am

**LIVER FUNCTION TEST(LFT)**

<u>Parameter</u>	<u>Specimen</u>	<u>Results</u>	<u>Biological Reference</u>	<u>Method</u>
Total Bilirubin	Serum	0.62	0.2 - 1.3 mg/dl	Azobilirubin/Dyphylline
Direct Bilirubin		0.11	0.1 - 0.3 mg/dl	Calculated
Indirect Bilirubin		0.51	0.1 - 1.1 mg/dl	Duel wavelength spectrophotometric
Alkaline Phosphatase		68	38 - 126 U/L	pNPP/AMP buffer
SGPT/ALT		23	13 - 45 U/L	Kinetic with pyridoxal 5 phosphate
SGOT/AST		30	13 - 35 U/L	Kinetic with pyridoxal 5 phosphate
Serum Total Protein		7.68	6.3 - 8.2 gm/dl	Biuret (Alkaline cupric sulphate)
Albumin Serum		4.35	3.5 - 5.0 gm/dl	Bromocresol green Dye Binding
Globulin		3.33	2.0 - 4.0 gm/dl	Calculated
A/G Ratio		1.3		

\*\*\* End Of Report \*\*\*

Suggested Clinical Correlation \* If neccessary, Please discuss

Verified By : : 11100026

Test results related only to the item tested.

No part of the report can be reproduced without written permission of the laboratory.

**Dr. GAURI HARDAS, MBBS,MD**  
**CONSULTANT PATHOLOGIST**



**CLINICAL DIAGNOSTIC LABORATORY**  
**DEPARTMENT OF BIOCHEMISTRY**

**Patient Name** : Mrs. ASHWINI AWATE  
**Age / Gender** : 30 Y(s)/Female  
**Bill No/ UMR No** : BIL2324087573/UMR2324041667  
**Referred By** : Dr. Vimmi Goel MBBS,MD  
**Received Dt** : 23-Mar-24 09:38 am  
**Report Date** : 23-Mar-24 11:17 am

**THYROID PROFILE**

<u>Parameter</u>	<u>Specimen</u>	<u>Results</u>	<u>Biological Reference</u>	<u>Method</u>
T3	Serum	1.27	0.55 - 1.70 ng/ml	Enhanced chemiluminescence
Free T4		1.08	0.80 - 1.70 ng/dl	Enhanced Chemiluminescence
TSH		2.23	0.50 - 4.80 uIU/ml	Enhanced chemiluminescence

\*\*\* End Of Report \*\*\*

Suggested Clinical Correlation \* If necessary, Please discuss

Verified By : : 11100026

Test results related only to the item tested.

No part of the report can be reproduced without written permission of the laboratory.

**Dr. GAURI HARDAS, MBBS,MD**  
**CONSULTANT PATHOLOGIST**



**CLINICAL DIAGNOSTIC LABORATORY**  
**DEPARTMENT OF BIOCHEMISTRY**

**Patient Name** : Mrs. ASHWINI AWATE  
**Age / Gender** : 30 Y(s)/Female  
**Bill No/ UMR No** : BIL2324087573/UMR2324041667  
**Referred By** : Dr. Vimmi Goel MBBS,MD  
**Received Dt** : 23-Mar-24 09:38 am  
**Report Date** : 23-Mar-24 11:17 am

**RFT**

**Parameter**

Blood Urea

Creatinine

GFR

Sodium

Potassium

**Specimen**

Serum

**Result Values**

14

0.6

123.8

145

4.16

**Biological Reference**

15.0 - 36.0 mg/dl

0.52 - 1.04 mg/dl

>90 mL/min/1.73m square.

136 - 145 mmol/L

3.5 - 5.1 mmol/L

**Method**

Urease with indicator dye

Enzymatic ( creatinine amidohydrolase)

Calculation by CKD-EPI 2021

Direct ion selective electrode

Direct ion selective electrode

\*\*\* End Of Report \*\*\*

Suggested Clinical Correlation \* If necessary, Please discuss

Verified By : : 11100026

Test results related only to the item tested.

No part of the report can be reproduced without written permission of the laboratory.

**Dr. GAURI HARDAS, MBBS,MD**  
**CONSULTANT PATHOLOGIST**



**CLINICAL DIAGNOSTIC LABORATORY**  
**DEPARTMENT OF PATHOLOGY**

<b>Patient Name</b> : Mrs. ASHWINI AWATE	<b>Age /Gender</b> : 30 Y(s)/Female
<b>Bill No/ UMR No</b> : BIL2324087573/UMR2324041667	<b>Referred By</b> : Dr. Vimmi Goel MBBS,MD
<b>Received Dt</b> : 23-Mar-24 10:16 am	<b>Report Date</b> : 23-Mar-24 11:40 am

**URINE MICROSCOPY**

<u>Parameter</u>	<u>Specimen</u>	<u>Results</u>	<u>Method</u>
<b><u>PHYSICAL EXAMINATION</u></b>			
Volume	Urine	30 ml	
Colour.		Pale yellow	
Appearance		Clear	Clear
<b><u>CHEMICAL EXAMINATION</u></b>			
Reaction (pH)		7.0	4.6 - 8.0 Indicators
Specific gravity		1.005	1.005 - 1.025 ion concentration
Urine Protein		Negative	Negative protein error of pH indicator
Sugar		Negative	Negative GOD/POD
Bilirubin		Negative	Negative Diazonium
Ketone Bodies		Negative	Negative Legal's est Principle
Nitrate		Negative	Negative
Urobilinogen		Normal	Normal Ehrlich's Reaction
<b><u>MICROSCOPIC EXAMINATION</u></b>			
Epithelial Cells		0-1	0 - 4 /hpf Manual
R.B.C.		Absent	0 - 4 /hpf
Pus Cells		0-1	0 - 4 /hpf
Casts		Absent	Absent



CLINICAL DIAGNOSTIC LABORATORY  
DEPARTMENT OF PATHOLOGY

Patient Name : Mrs. ASHWINI AWATE  
Age /Gender : 30 Y(s)/Female  
Bill No/ UMR No : BIL2324087573/UMR2324041667  
Referred By : Dr. Vimmi Goel MBBS,MD  
Received Dt : 23-Mar-24 10:16 am  
Report Date : 23-Mar-24 11:40 am

<u>Parameter</u>	<u>Specimen</u>	<u>Results</u>	<u>Method</u>
Crystals		Absent *** End Of Report ***	

Suggested Clinical Correlation \* If neccessary, Please discuss

Verified By : : 11100400

Test results related only to the item tested.

No part of the report can be reproduced without written permission of the laboratory.

Dr. GAURI HARDAS, MBBS,MD  
CONSULTANT PATHOLOGIST



**CLINICAL DIAGNOSTIC LABORATORY  
DEPARTMENT OF PATHOLOGY**

<b>Patient Name</b> : Mrs. ASHWINI AWATE	<b>Age / Gender</b> : 30 Y(s)/Female
<b>Bill No/ UMR No</b> : BIL2324087573/UMR2324041667	<b>Referred By</b> : Dr. Vimmi Goel MBBS,MD
<b>Received Dt</b> : 23-Mar-24 10:16 am	<b>Report Date</b> : 23-Mar-24 11:40 am

**USF(URINE SUGAR FASTING)**

<u>Parameter</u>	<u>Specimen</u>	<u>Result Values</u>	<u>Biological Reference</u>	<u>Method</u>
Urine Glucose	Urine	Negative		STRIP
*** End Of Report ***				

Suggested Clinical Correlation \* If necessary, Please discuss

Verified By : : 11100400

Test results related only to the item tested.

No part of the report can be reproduced without written permission of the laboratory.

**Dr. GAURI HARDAS, MBBS,MD  
CONSULTANT PATHOLOGIST**



**CLINICAL DIAGNOSTIC LABORATORY  
DEPARTMENT OF IMMUNO HAEMATOLOGY**

<b>Patient Name</b> : Mrs. ASHWINI AWATE	<b>Age / Gender</b> : 30 Y(s)/Female
<b>Bill No/ UMR No</b> : BIL2324087573/UMR2324041667	<b>Referred By</b> : Dr. Vimmi Goel MBBS,MD
<b>Received Dt</b> : 23-Mar-24 09:38 am	<b>Report Date</b> : 23-Mar-24 11:54 am

**BLOOD GROUPING AND RH**

<u>Parameter</u>	<u>Specimen</u>	<u>Results</u>
BLOOD GROUP.	EDTA Whole Blood & Plasma/Serum	" B "
Rh (D) Typing.		" Positive "(+Ve)

Gel Card Method

\*\*\* End Of Report \*\*\*

Suggested Clinical Correlation \* If necessary, Please discuss

Verified By : : 11100245

Test results related only to the item tested.

No part of the report can be reproduced without written permission of the laboratory.



**Dr. GAURI HARDAS, MBBS,MD  
CONSULTANT PATHOLOGIST**



PATIENT NAME:	MRS. ASHWINI AWATE	AGE /SEX:	30 YRS/F
UMR NO:	2324041667	BILL NO:	2324087573
REFERRED BY	DR. VIMMI GOEL	DATE	23/03/2024

**X-RAY CHEST PA VIEW**

Both the lung fields are clear.

Heart and Aorta are normal.

Both hilar shadows appear normal.

Diaphragm domes and CP angles are clear.

Bony cage is normal.

**IMPRESSION -**

- No pleuro-parenchymal abnormality seen.



**DR R.R KHANDELWAL**  
**SENIOR CONSULTANT**  
**MD, RADIODIAGNOSIS [MMC-55870]**

PATIENT NAME:	MRS. ASHWINI AWATE	AGE /SEX:	30 YRS/F
UMR NO:	2324041667	BILL NO:	2324087573
REFERRED BY	DR. VIMMI GOEL	DATE	23/03/2024

**USG ABDOMEN AND PELVIS**

LIVER is normal in size and echotexture.

No evidence of any focal lesion seen. Intrahepatic biliary radicals are not dilated.

PORTAL VEIN and CBD are normal in course and caliber.

GALL BLADDER is partially distended. No stones or sludge seen within it.

Wall thickness is within normal limits.

Visualized head and body of PANCREAS is normal in shape, size and echotexture.

SPLEEN is normal in size, shape and echotexture. No focal lesion seen.

Both KIDNEYS are normal in shape, size and echotexture.

No evidence of calculus or hydronephrosis seen.

URETERS are not dilated.

URINARY BLADDER is partially distended. No calculus or mass lesion seen.

Uterus is anteverted and normal.

No focal myometrial lesion seen.

Endometrial echo-complex appear normal. ET- 13 mm.

No adnexal mass lesion seen.

There is no free fluid or abdominal lymphadenopathy seen.

**IMPRESSION:**

**No significant visceral abnormality seen.**

**Suggest clinical correlation / further evaluation.**



**DR. ANIKET KUSRAM**

**MBBS, MD, DNB**

**CONSULTANT RADIOLOGIST**

Kingsway Hospitals  
44 Kingsway, Mohan Nagar,  
Near Kasturchand Park, Nagpur

**Station**  
Telephone:

## EXERCISE STRESS TEST REPORT

Patient Name: Mr. Ashwini, Awate  
Patient ID: 041667  
Height:  
Weight:  
Study Date: 23.03.2024  
Test Type: Treadmill Stress Test  
Protocol: BRUCE

DOB: 20.12.1992  
Age: 31 yrs  
Gender: Female  
Race: Indian  
Referring Physician: Mediwheel HCU  
Attending Physician: Dr. Vimmi Goel  
Technician: --

**Medications:**

--

**Medical History:**

NIL

**Reason for Exercise Test:**

Screening for CAD

**Exercise Test Summary:**

Phase Name	Stage Name	Time in Stage	Speed (mph)	Grade (%)	HR (bpm)	BP (mmHg)	Comment
PRETEST	SUPINE	01:20	0.00	0.00	77	100/70	
	WARM-UP	00:09	0.70	0.00	80		
EXERCISE	STAGE 1	03:00	1.70	10.00	109	100/70	
	STAGE 2	03:00	2.50	12.00	136	120/70	
	STAGE 3	01:07	3.40	14.00	150		
RECOVERY		01:00	0.00	0.00	102	130/80	
		02:00	0.00	0.00	89	130/80	
		00:14	0.00	0.00	90		

The patient exercised according to the BRUCE for 7:07 min:s, achieving a work level of Max. METS: 10.10. The resting heart rate of 87 bpm rose to a maximal heart rate of 151 bpm. This value represents 79 % of the maximal, age-predicted heart rate. The resting blood pressure of 100/70 mmHg, rose to a maximum blood pressure of 130/80 mmHg. The exercise test was stopped due to Fatigue.

**Interpretation:**

Summary: Resting ECG: normal.

Functional Capacity: normal.

HR Response to Exercise: THR not achieved.

BP Response to Exercise: normal resting BP - appropriate response.

Chest Pain: none.

Arrhythmias: none.

ST Changes: Insignificant ST-T changes seen..

Overall impression: Normal stress test.

**Conclusions:**

TMT is negative for inducible ischemia.

Insignificant ST-T changes seen.

Physical deconditioning noted.

To be correlated clinically.

**Dr. VIMMI GOEL**  
MBBS, MD  
Sr. Consultant-Non Invasive Cardiology  
Reg.No.: 2014/01/0113

30 Years  
Female

23-Mar-24 9:52:25 AM

KIMS-KINGSWAY HOSPITALS

PHC DEPT.

Rate 63 . Sinus rhythm.....Normal P axis, V-rate 50- 99

PR 141  
QRSD 90  
QT 429  
QTc 440

--AXIS--  
P 57  
QRS 80  
T 60

12 Lead; Standard Placement

- NORMAL ECG -

Unconfirmed Diagnosis

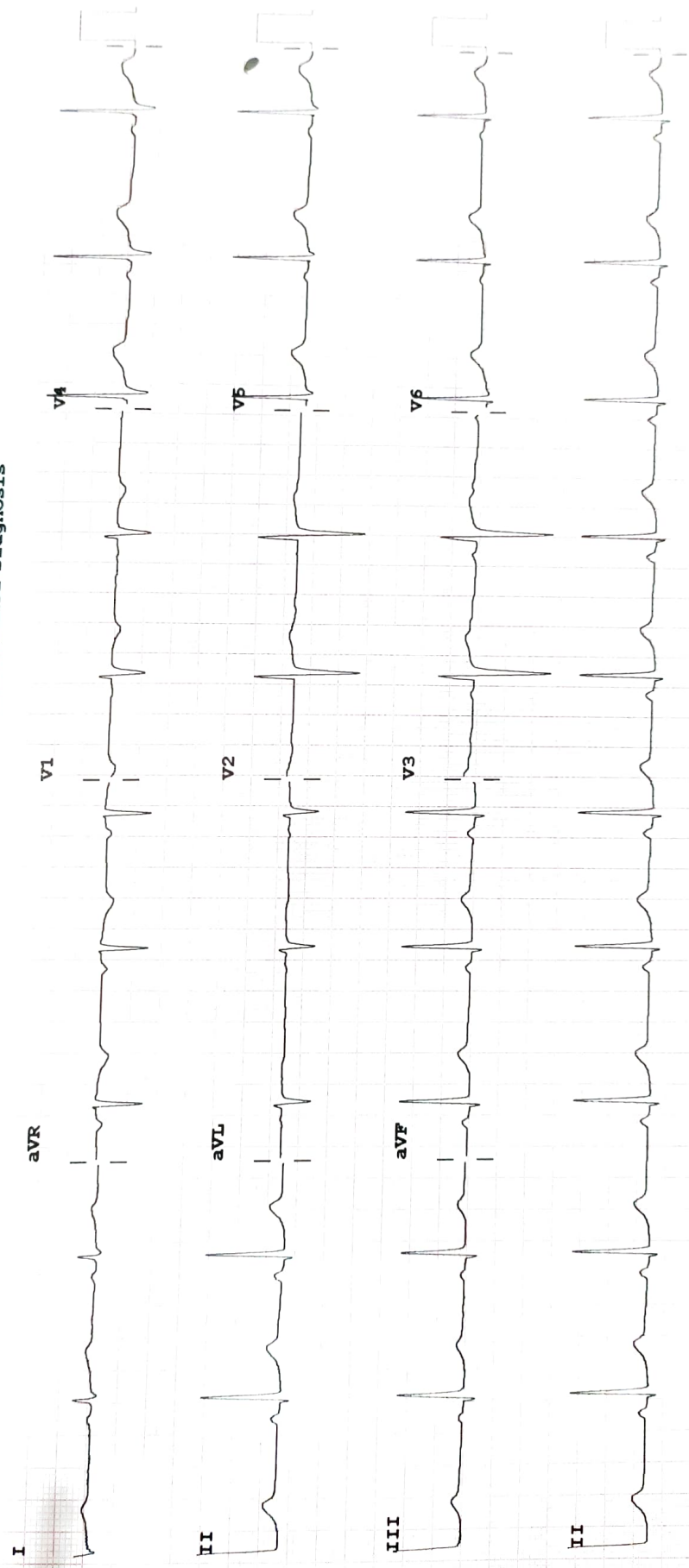

Device:

Speed: 25 mm/sec    Limb: 10 mm/mV    Chest: 10.0 mm/mV

F 50~ 0.50-150 Hz W

100B CL

P?