

Personal History			
Name	KAVYA KUMARI	Employee Code	
Age	24/Y	Sex	FEMALE
Designation/dep.	HOUSE WIFE	ID MARK	MOLE OVER RIGHT HAND
Company Name	MEDIWHEEL	Sr. No	14
		Date	23-03-2024

Built History			
Height	151CM	Past History	NO
Weight	51KG	BMI	21.7
Allergic To	NO	Family History	NAD
Addiction	NO	Personal History	NAD
		Occupational History	NAD
Present Complain	NO		

General Examination			
T/P/R	N/81/19	Blood Pressure	120/80MMHG
SpO2 %	98%		
Pallor/Icterus/ Cyanosis/ Clubbing / Odema/ Lymphnodes/ Others	No		

Systemic Examination			
CVS	NAD	ENT Exa.	NAD
R/S	NAD	Skin Exa.	NAD
A/S	NAD	Musculoskeletal System	NAD
CNS	NAD	Genitourinary System	NAD

Vision Testing							
Acuity Of Vision							
Without Glass				With Glass			
Right Eye		Left Eye		Right Eye		Left Eye	
Distant	Near	Distant	Near	Distant	Near	Distant	Near
6/6.	N/6	6/6.	N/6				
Color Blindness-NO							

Laboratory Investigation			
Blood Group	B POSITIVE	HAEMOGRAM	WITHIN NORMAL LIMITS

Other Investigation			
ECG	WITHIN NORMAL LIMIT	X-Ray Chest	NAD
PFT	N/A	AUDIOMETRY	NAD

Advice/ Remarks	NOT ANY
Fitness Status	PERSON FIT FOR JOB.

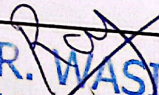
  
**DR. WASIM RAJ**  
 M.B.B.S., M.D., CIH  
 Occupational Health  
 Physician & Consultant  
 Reg. No.:G-22785





(Emergency 24x7)

Kavya Kumari

24y W 1 R

Date

28/03/2024

Patient is taking treatment for Tuberculosis

AML - 2yrs

Adv

Present time

no Active Gynaec

Problems  
Mehid

treatment -

Regime at present



+91-97129 81771  
+91-98255 72084



drjigesh131@gmail.com



2<sup>nd</sup> - 3<sup>rd</sup> Floor, Hari Krishna Golden Plaza,  
Behind Super Market, Station Road, Bharuch.

[Signature]





Name : KAVYA KUMARI  
Ref By : DR. WASIM RAJ(MEDIWHEEL)

Age/Sex : 24 Yrs./F  
Date : 23/03/2024  
Report ID. : W-17  
Ward : -/  
9408228485

**HAEMATOLOGY ANALYSIS**

TEST	RESULT	UNIT	METHOD	REFERENCE INTERVAL
<b><u>BLOOD COUNTS &amp; INDICES</u></b>				
Haemoglobin	: 12.00	gm%		12.0 - 16.0 gm%
Total RBC	: 4.30	mill/cmm		4.2 - 5.4 mill/cmm
PCV	: 38.30	%		37 - 47 %
MCV	: 89.07	fL		80 - 96 fL
MCH	: 27.91	pg		27 - 31 pg
MCHC	: <b>31.33</b>	%		32 - 36 %
RDW	: 12.40	%		10 - 15 %
Total WBC	: 6,900	/cmm		4,000 - 10,000/cmm
Platelet Count	: 1,56,000	/cmm		150 - 450 /cmm
<b><u>DIFFERENTIAL LEUCOCYTES COUNT</u></b>				
Neutrophils	: 59	%		55 - 70 %
Lymphocytes	: 35	%		20 - 40 %
Eosinophils	: 03	%		01 - 06 %
Monocytes	: 03	%		02 - 08 %
Basophils	: 00	%		00 - 01 %
<b><u>NEUTROPHIL : LYMPHOCYTE</u></b>				
Ratio	: 1.69			
Platelet In Smear	: ADEQUATE			
<b><u>ERYTHROCYTES SEDIMENTATION RATE</u></b>				
ESR	: 7	mm	Westergren	03 - 12 mm
Blood Group	: " B "			
Rh Factor (Anti D.)	: " POSITIVE "			

Test done on Fully automated Cellcounter - NIHON KOHDEN, JAPAN

End Of Report

**DIAGNOSTIC REPORT**



Age/Sex : 24 Yrs /F  
 Date : 23/03/2024  
 Report ID : W-17  
 Ward : /  
 8408228485

Name : KAVYA KUMARI  
 Ref By : DR. WASIM RAJ(MEDIWHEEL)

**Hb A1C REPORT**

TEST	RESULT	UNIT
<b>GLYCOSYLATED HB</b> Hb A1C	5.6	%
Avg. Blood Glucose Level	122	mg/dl

**REFERENCE INTERVAL**

Non Diabetic : 4.3 - 6.3 %  
 Good Control : 6.4 - 7.5 %  
 Moderate Control : 7.5 - 9.0 %  
 Poor Control : 9.0 % & Above

Notes :

Average Blood Glucose	Hemoglobin A1c%
298	12 %
269	11 %
240	10 %
212	09 %
183	08 %
154	07 %
126	06 %
97	05 %

Comment :

HbA1c is an important indicator of long-term glycemic control with the ability to reflect the cumulative glycemic history of the preceding two to three months. HbA1c not only provides a reliable measure of chronic hyperglycemia but also correlates well with the risk of long-term diabetes complications.

**Test done by HPLC Method**

End Of Report

**DR. DEV VARMA**





Name : KAVYA KUMARI  
Ref By : DR. WASIM RAJ(MEDIWHEEL)

Age/Sex : 24 Yrs./F  
Date : 23/03/2024  
Report ID. : W-17  
Ward : -/  
9408228485

**BIOCHEMISTRY ANALYSIS**

TEST	RESULT	UNIT	REFERENCE INTERVAL
Fasting Blood Glucose (FBS)	: 84	mg/dl	70 - 110 mg/dl
Urine Glucose	: NIL		
Post-Prandial Blood Glucose	: 122	mg/dl	80 to 140 mg/dl
Urine Glucose	: NIL		
Creatinine	: 0.9	mg/dl	0.40 - 1.50 mg/dl
Blood Urea Nitrogen	: 8.40	mg/dl	4.5 - 19 mg/dl
S. Uric Acid	: 5.90	mg/dl	2.5- 7.0 mg/dl

**LIVER FUNCTION TEST**

Total Billirubin	: 0.80	mg/dl	0 - 1.0 mg/dl
Direct Billirubin	: 0.20	mg/dl	up to 0.25 mg/dl
Indirect Billirubin	: 0.60	mg/dl	0.1 - 1.0 mg/dl
S.G.P.T.	: <u>51</u>	U/L	10 - 40 U/L

Test done by (DIASYS)

End Of Report

**DR. DEV VARMA**

M.D. (P.A.T.H.) C.M.B.





The future of HEALTH CARE

**PALMLAND**  
LABORATORY

**DIAGNOSTIC REPORT**



Name : KAVYA KUMARI  
Ref By : DR. WASIM RAJ(MEDIWHEEL)

Age/Sex : 24 Yrs./F  
Date : 23/03/2024  
Report ID. : W-17  
Ward : -/  
9406228465

**LIPID PROFILE**

TEST	RESULT	UNIT
Total Lipid (Calculated)	: 445	mg/dL
Serum Cholesterol	: 135.0	mg/dL
Serum Triglyceride	: 99.0	mg/dL
HDL Cholesterol	: 39.6	mg/dL
LDL Cholesterol	: 75.6	mg/dL
CHOL./HDL Chol. Ratio	: 3.41	: 1
LDL Chol/HDL Chol Ratio	: 1.91	: 1

**REFERENCE INTERVAL**

350 - 750 mg/dL  
125.0 - 200.0 mg/dL  
60 - 165 mg/dL  
30 - 70 mg/dL  
Upto 150 mg/dL  
Less than 5  
Less than 3.5

Interpretation Based On New N.C.E.P. Guidelines

Test	Result (mg/dl)	Interpretation
CHOLESTEROL	< 200	Desirable
	200 - 239	Borderline
	> = 240	High
TRIGLYCERIDES	< 170	Normal
	170 - 199	Borderline
	> 200	High
LDL CHOLESTEROL	< 100	Desirable
	100 - 129	Sub-Optional
	130 - 159	Borderline High
HDL CHOLESTEROL	> 160	High
	< 35	Low
	> 60	High

End Of Report

**DR. DEV VARMA**  
M.D. (PATH) C.H.

**Condition of Reporting :** (1) The Reports are not valid for medico - legal purposes. (2) Individual Laboratory investigation are never conclusive, but are for the referring doctor's information and should be interpreted along with other relevant clinical history and examination to conclude final diagnosis, keeping in mind the limitation of methodology and technology. (3) For any query in the report, or if results indicate unexpected abnormality, it is suggested to Contact to laboratory to help carry out follow up action. (rechecking, repeat sampling reflex / confirmatory testing etc.) (4) In unanticipated circumstances (non availability of kits, instrument breakdown & natural calamities) test may not be reported as per schedule.

**Palmland Hospital, Falshruti Nagar, Near S.T. Depot, Station Road, Bharuch 390 001**





Name : KAVYA KUMARI  
Ref By : DR. WASIM RAJ(MEDIWHEEL)

Age/Sex : 24 Yrs./F  
Date : 23/03/2024  
Report ID. : W-17  
Ward : -/  
9408228485

**THYROID FUNCTION TEST**

TEST	RESULT	UNIT	METHOD	REFERENCE INTERVAL
Total Triiodothyronine(T3)	: 1.90	ng/ml	ELIFA	0.97-1.69 ng/ml
Total Thyroxine(T4)	: 9.30	ug/dl	ELIFA	6.09-12.23 ug/dl
Thyroid Stimulating Hormone (TSH)	: 2.30	µIU/ml		0.38-5.33 uIU/ml

NORMAL VALUES

Age	T3 ng/ml	T4 µg/dl	T.S.H. µIU/ml
01 - 12 Month	1.05 - 2.80	7.8 - 16.5	New Born : 1.3-19.0 3 Days : 1.1-17.0 10 weeks : 0.6-10.0 14 months: 0.4-7.0
01 - 05 Yrs	1.05 - 2.69	7.3 - 15.0	0.4-6.0
05 - 10 Yrs	0.94 - 2.41	6.04 - 13.3	0.25-5.25
10 - 15 Yrs	0.83 - 2.13	5.60 - 11.7	0.25-5.25
15 - 20 Yrs	0.80 - 2.00	4.20 - 11.8	0.25-5.25
> 20 Yrs	0.79 - 1.58	4.00 - 11.0	0.25-5.25

\*Test done by Access-2 Beckman Coulter / mini Vidas

End Of Report





Name : KAVYA KUMARI  
Ref By : DR. WASIM RAJ(MEDIWHEEL)

Age/Sex : 24 Yrs./F  
Date : 23/03/2024  
Report ID. : W-17  
Ward : -/ -  
9408228485

**URINE ANALYSIS**

<u>TEST</u>	<u>RESULT</u>
Sample	: FASTING
<b><u>PHYSICAL EXAMINATION</u></b>	
Colour	: YELLOW
Transparency	: CLEAR
Specific Gravity	: 1.015
pH	: ACIDIC
<b><u>CHEMICAL EXAMINATION</u></b>	
Albumin	: ABSENT
Sugar	: ABSENT
Acetone	: ABSENT
Bile Salts	: ABSENT
Bile Pigments	: ABSENT
Occult Blood	: ABSENT
<b><u>MICROSCOPIC EXAMINATION</u></b>	
Pus Cells / h.p.f.	: 1-2
R.B.C. / h.p.f.	: ABSENT
Epithelial / h.p.f.	: OCCASIONAL

End Of Report

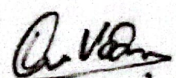
  
DR. DEV VARMA





Name : KAVYA KUMARI  
Ref By : DR. WASIM RAJ(MEDIWHEEL)

Age/Sex : 24 Yrs./F  
Date : 23/03/2024  
Report ID. : W-17  
Ward : -/   
9408228485

**STOOL ANALYSIS**

<u>TEST</u>	<u>RESULT</u>	<u>REFERENCE INTERVAL</u>
<b><u>PHYSICAL EXAMINATION</u></b>		
Colour	: BROWN	
Consistency	: LOOSE	
<b><u>CHEMICAL TEST</u></b>		
Occult Blood	: ABSENT	ABSENT
<b><u>MICROSCOPIC EXAMINATION / HPF</u></b>		
Ova	: ABSENT	
Cysts.	: ABSENT	
Pus Cells	: ABSENT	
Red Blood Cells	: ABSENT	
Epithelial Cells	: ABSENT	

End Of Report

**DR. DEV VARMA**





# Baroda Heart & Multi Speciality Hospital

Div of Shri Ram Krupa Medicare Pvt. Ltd.  
CIN : U85110GJ1999PTC036935  
An ISO 9001 : 2015 Certified Hospital

CAPITAL BUSINESS CENTRE, PANCHBATTI,  
STATION ROAD, BHARUCH.  
Tel : 02642 - 260551, 260552  
Fax : 02642 - 260553  
Email : barodahearthospital@gmail.com  
Website : www.bhirc.com

## ECHO-COLOR DOPPLER REPORT

### COLOUR DOPPLER ECHOCARDIOGRAPHY REPORT

Name: MRS.KAVYA KUMARI

Age / Sex 24/F

Date 23/03/2024

Ref PAMLAND HOSPITAL

CLINICAL G I DD

#### SECTOR ECHOCARDIOGRAPHY :

All cardiac chambers are normal in dimensions  
LV systolic function is normal at rest. (LVEF=60%)  
There is no e/o regional wall motion abnormality at rest.  
Cardiac valves are normal in structure & excursions.  
RVOT / MPA are normal. Pulmonary Valve normal.  
No e/o clot / mass seen.

#### COLOUR FLOW , CW , PW & HAEMODYNAMIC DATA :

Grade I LV diastolic dysfunction.  
No MR / AR / TR / PAH  
No E/O Lt--> Rt shunt.

#### CONCLUSION :

Good LV systolic function.(LVEF=60%)  
No significant RWMA at rest.  
Grade I LV diastolic dysfunction  
No MR / AR / TR / PAH  
Intact septae.

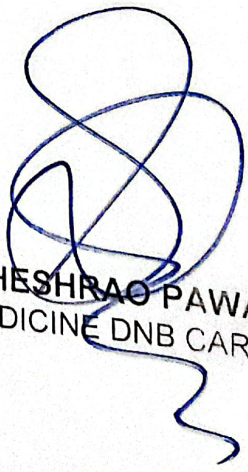

DR. SHESHRAO PAWAR  
MD MEDICINE DNB CARDIOLOGY



**MEASUREMENT****OBSERVED**

AORTIC ROOT	22
ATRIUM	34
LEFT VENTRICLE (ES)	48
LEFT VENTRICLE (ED)	40
RIGHT VENTRICLE (ED)	
I. V. S. THICKNESS	10
L. V. P. WALL THICKNESS (ED)	10
I.V.S. / L. V. P. W. RATIO	
L. V. EJECTION FRACTION	60%
FRACTIONAL SHORTENING	

**MOTION**

I. V. S. : NORMAL

LVPW : NORMAL

**VALVES****ANTERIOR MITRAL**

LEAFLET : N  
 EF SLOPE : N  
 DE EXCN : N  
 EPPS : N

**POSTERIOR MITRAL**

LEAFLET : N  
 STRUCTURE : N  
 MOTION : N  
 SUVALVULAR CROWDING : N

AORTIC VALVE : N  
 TRICUSPID VALVE : N  
 PULMONARY VALVE : N  
 RVOT : N

**OTHER**

NONE

**CALCIFICATION**

NIL

**DOPPLEREVALUATION**

	Flow velocity M/ sec		Gradient mm Hg	
	Peak:	Mean:	Peak	Mean
MV:	0.8,0.5			
AV:	1.2			
TV:	0.8			
PV:	1			
SHUNT:				



12, First floor,  
BR Ambedkar Complex,  
Opp Plaza Hotel.  
Station Road - Bharuch. (Gujarat)



Dr Shaila Laliya  
Consultant Radiologist  
+91 9909979539  
novaimagingcentre@gmail.com

NAME:	Kavya Kumari	DATE:	23.03.24
AGE/SEX:	24/F	STUDY:	USG Abdomen

### USG OF ABDOMEN-PELVIS

Liver appears normal in size and shows homogeneous echotexture.  
No focal mass, dilated intrahepatic biliary radicals or ascites is seen.  
Portal vein and CBD appear normal.

Gall bladder appears normal. No stone or changes of cholecystitis is seen.

Pancreas appears normal in size and echotexture. No focal mass or calcification is seen.

Spleen appears normal in size and echotexture.

Right kidney :9.6 x 4.0 cm

Left kidney : 9.2 x 4.3 cm

Both kidneys appear normal in size, shape and position. No focal mass, hydronephrosis or nephrolithiasis is seen on either side.

No evidence of para aortic or para caval lymphadenopathy is seen.

Urinary bladder is well distended and appears normal. No evidence of vesical mass or calculus.

Uterus: appears normal in size, shape and echopattern. The endometrial thickness measures: 8 mm.

Bilateral ovaries are normal in size and echopattern and show multiple small follicles.  
Bilateral adnexa appear normal.

Large and small bowel loops appear normal in caliber and show normal thickness of wall.  
No evidence of free fluid.

**IMPRESSION: No evident USG abnormality detected.**

  
Dr. Shaila Laliya,  
Consultant Radiologist.

Thank you for your reference!



Diagnosis Information:  
Sinus Arrhythmia

HR : 71 bpm  
P : 85 ms  
PR : 141 ms  
QRS : 65 ms  
QT/QTc : 384/418 ms  
P/QRS/T : 47/61/23 °  
RV5/SV1 : 0.750/0.311 mV

Technician : 2843  
Unconfirmed Report.

**DR. WASIM RAI**  
M.B.B.S., M.D., CIH  
Occupational Health  
Physician & Consultant  
Reg. No.: G-22785

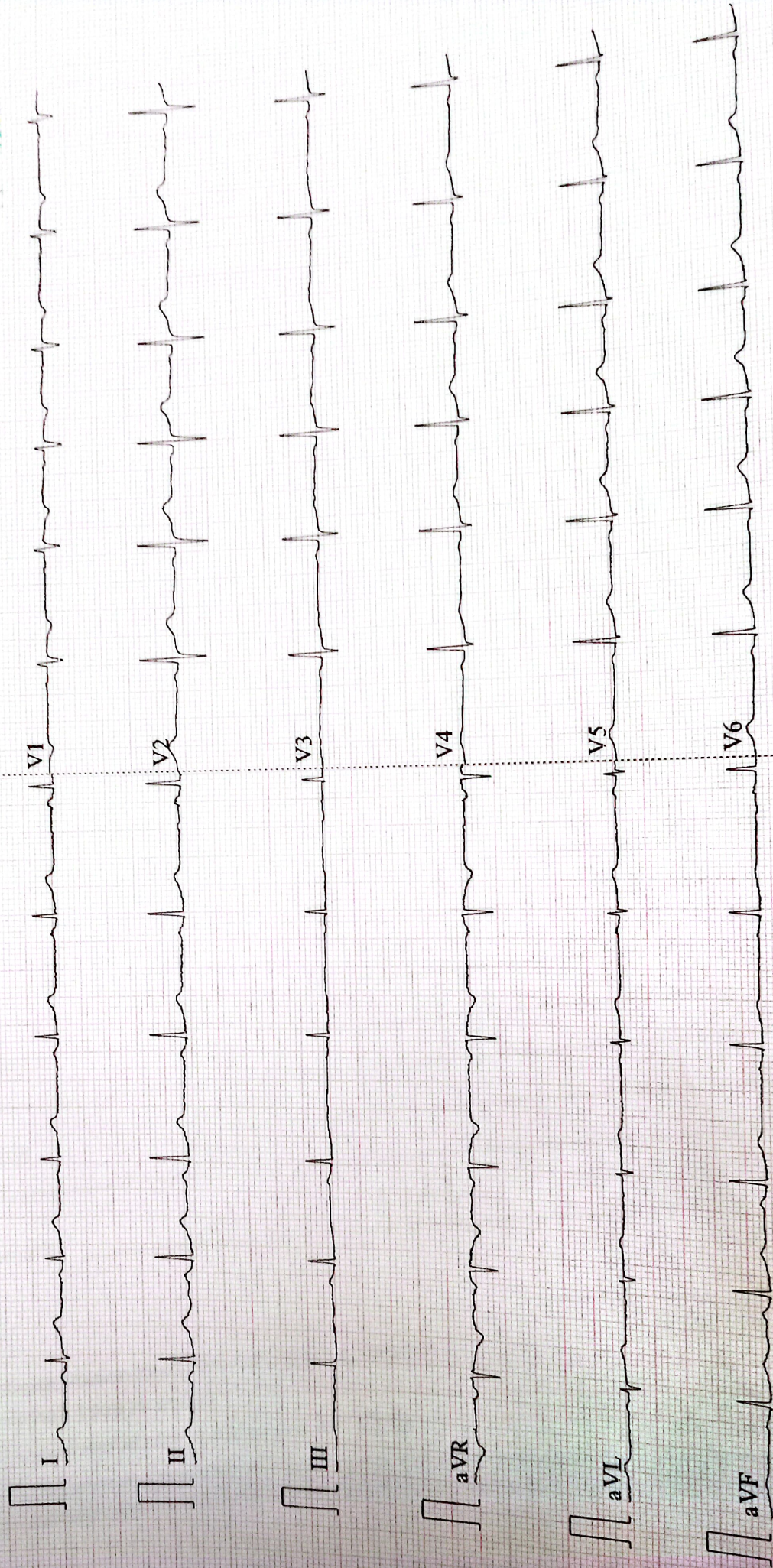

KAVYA KUMARI  
Female 24Years  
UHID : 09415





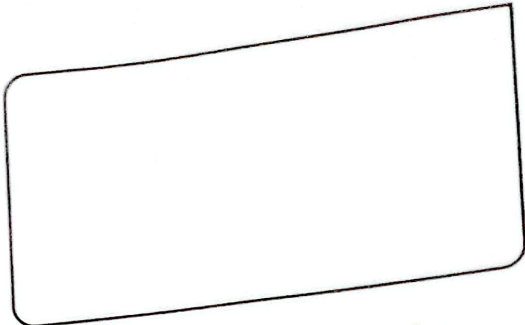

Name: Kanya Kumari Date: 23/03/24  
 Age: 24 Sex:  Male  Female  HCP Reg. No.: \_\_\_\_\_  
 Company Name: medicoheel

**Ophthalmic History:**

- |  |                              |  |
|--|------------------------------|--|
| 1. Do you feel that your eyesight is falling?      | <input type="checkbox"/> Yes | No <input checked="" type="checkbox"/> |
| 2. Any time feel to experience black outs?         | <input type="checkbox"/> Yes | No <input checked="" type="checkbox"/> |
| 3. Any unexpected flicking of eyes?                | <input type="checkbox"/> Yes | No <input checked="" type="checkbox"/> |
| 4. Do you get difficulty in reading small letters? | <input type="checkbox"/> Yes | No <input checked="" type="checkbox"/> |
| 5. Do you experience black dots temporarily?       | <input type="checkbox"/> Yes | No <input checked="" type="checkbox"/> |
| 6. Do you have exclusive aids for reading?         | <input type="checkbox"/> Yes | No <input checked="" type="checkbox"/> |

**Clinical Evaluation / History / Presenting Complain:**

Colour Vision: (N) Right (N) Left (N)

**Vision test: -**

Acuti Of Vision		Right	Left
Without Glasses	Distance	6/6	6/6
	Near	N/6	N/6
With Glasses	Distance		
	Near		

Advice / Remark: NAD.

**DR. WASIM RAJ**  
M.B.B.S., M.D., C.H.  
 Occupational Health  
 Physician & Consultant  
 Reg. No. G-22785  
 Signature

📍 Falshruti Nagar, Station Road, Bharuch, Gujarat - 392001  
 ☎ 02642 - 263108 | 97378 55550  
 🌐 www.palmlandhospital.com | follows us on:  





NAME:	Kavya Kumari	DATE:	23.03.24 1.49 pm
AGE/SEX:	24/F	STUDY:	Chest X ray

**X RAY CHEST : P A VIEW**

Both lung fields show normal broncho-vascular markings, no cavity or consolidation noted.

Both costophrenic angles appear clear, no pleural effusion is seen on either side.

Cardiac size and shape appears normal.

Mediastinal contours appear normal.

Both domes of diaphragm appear normal.

Bony thorax appears normal.

No e/o displaced rib fracture on either side.

**IMPRESSION: Normal study.**



**Dr. Shaila Laliya,**  
Consultant Radiologist.

📍 Falshruti Nagar, Station Road, Bharuch, Gujarat - 392001

☎ 02642 - 263108 | 97378 55550

🌐 [www.palmlandhospital.com](http://www.palmlandhospital.com) | follows us on :  

**24X7 EMERGENCY FACILITY**



**CBDT APPROVED HOSPITAL**