



TET

Patient Name :	Swela . Sinha	Sample No. :	20240314851
Patient ID :	20240309255	Visit No. :	OPD20240329460
Age / Sex :	32y/Female	Call. Date :	29/03/2024 10:45
Consultant :	DR SAURABH JAIN	S. Coll. Date :	29/03/2024 12:18
Ward :	-	Report Date :	29/03/2024 18:10

CBC, ESR

Investigation	Result	Normal Value
Hemoglobin :	13 gm/dl	12.5 to 16.0 gm/dl
P.C.V. :	41.1 %	37.0 to 47.0 %
M.C.V. :	74.1 fL [L]	78 to 100 fL
M.C.H. :	23.4 pg [L]	27 to 31 pg
M.C.H.C. :	31.6 g/dl [L]	32 to 36 g/dl
RDW :	15.1 % [H]	11.5 to 14.0 %
RBC Count :	5.55 X 10 ⁶ / cumm [H]	4.2 to 5.4 X 10 ⁶ / cumm
Polymorphs :	63 %	38 to 70 %
Lymphocytes :	33 %	15 to 48 %
Eosinophils :	2 %	0 to 6 %
Monocytes :	2 % [L]	3 to 11 %
Total :	100	< 100 > 100
WBC Count :	8300 /cmm	4000 to 10000 /cmm
Platelets Count :	193000 /cmm	1,50,000 to 4,50,000 /cmm
ESR - After One Hour :	34 mm/hr [H]	1 to 20 mm/hr

M. Desai
Dr. Mehul Desai
M.B.D.C.P
Reg.No.G-9521



Patient Name :	Sweta . Sinha	Sample No. :	20240314851
Patient ID :	20240309255	Visit No. :	OPD20240329460
Age / Sex :	32y/Female	Call. Date :	29/03/2024 10:45
Consultant :	DR SAURABH JAIN	S. Coll. Date :	29/03/2024 12:19
Ward :	-	Report Date :	29/03/2024 18:10

Blood Group

Investigation	Result	Normal Value
BLOOD GROUP :		
ABO	O	
Rh	Positive	

FBS & PPBS

Investigation	Result	Normal Value
Blood Sugar (FBS) :	171 mg/dl [H]	74 - 100 mg/dl
Urine Sugar (FUS) :	+++	
Blood Sugar (PP2BS) :	197 mg/dl [H]	70 to 120 mg/dl
Urine Sugar (PP2US) :	++++	

HBA1C

Investigation	Result	Normal Value
Glycosylated Hb :	8 % [H]	Near Normal Glycemia : 6 to 7 Excellent Control : 7 to 8 Good Control : 8 to 9 Fair Control : 9 to 10 Poor Control : > 10
Average Plasma Glucose of Last 3 Months :	182.9	

Dr. Mehul Desai
M.B.D.C.P
Reg.No.G-9521



Savita
Superspeciality Hospital
(A Unit of Solace Healthcare Pvt. Ltd.)

Parivar Char Rasta, Waghodia-Dabhoi Ring Road, Vadodara-390019
0265-2578844 / 2578849 63596 88442
mh@savitahospital.com savitahospital.com



Patient Name :	Sweta . Sinha	Sample No. :	20240314851
Patient ID :	20240309255	Visit No. :	OPD20240329460
Age / Sex :	32y/Female	Call. Date :	29/03/2024 10:45
Consultant :	DR SAURABH JAIN	S. Coll. Date :	29/03/2024 12:19
Ward :	-	Report Date :	29/03/2024 18:10

RENAL FUNCTION TEST

Investigation	Result	Normal Value
Creatinine :	0.6 mg/dl	0.6 - 1.4 mg/dl
Urea :	18 mg/ dl	13 - 45 mg/dl
Uric Acid :	3.3 mg/dl	3.5 - 7.2 mg/dl
Calcium :	8.9 mg/dl	8.5 - 10.5

Mehul Desai

Dr.Mehul Desai
M.B.D.C.P
Reg.No.G-9521



Patient Name :	Sweta . Sinha	Sample No. :	20240314851
Patient ID :	20240309255	Visit No. :	OPD20240329460
Age / Sex :	32y/Female	Call. Date :	29/03/2024 10:45
Consultant :	DR SAURABH JAIN	S. Coll. Date :	29/03/2024 12:19
Ward :	-	Report Date :	29/03/2024 18:10

LFT (Liver Function Test)

Investigation	Result	Normal Value
Total Bilirubin :	0.4 mg/dl	0.2 to 1.0 mg/dl
Direct Bilirubin :	0.2 mg/dl	0.0 to 0.2 mg/dl
Indirect Bilirubin :	0.2 mg/dl	0.0 to 0.8 mg/dl
AST (SGOT) :	13 U/L	5 to 34 U/L
ALT (SGPT) :	10 U/L	0 to 55 U/L
Total Protein (TP) :	6.8 g/dL	6.4 to 8.3, g/dl
Albumin (ALB) :	4.3 g/dl	3.5 to 5.2 g/dl
Globulin :	2.5 g/dl	2.3 to 3.5 g/dl
A/G Ratio :	1.72	
Alkaline Phosphatase (ALP) :	90 U/L	40 to 150 U/L
GAMMA GT. :	20 U/L	7 to 35 U/L

M. Desai

Dr.Mehul Desai
M.B.D.C.P
Reg.No.G-9521





Patient Name :	Sweta . Sinha	Sample No. :	20240314851
Patient ID :	20240309255	Visit No. :	OPD20240329460
Age / Sex :	32y/Female	Call. Date :	29/03/2024 10:45
Consultant :	DR SAURABH JAIN	S. Coll. Date :	29/03/2024 12:19
Ward :	-	Report Date :	29/03/2024 18:10

Lipid Profile

Investigation	Result	Normal Value
Sample :	Fasting	
Sample Type :	Normal	
Cholesterol (Chol) :	145 mg/dl	Low risk : < 200 Moderate risk : 200 - 239 High risk : > or = 240
Triglyceride :	85 mg/dl	Normal : < 200.0 High : 200 - 499 Very High : > or = 500
HDL Cholesterol :	54 mg/dl	Low risk : >or = 60 mg/dL High risk : Up to 35 mg/dL
LDL :	74 mg/dl [L]	131.0 to 159.0(N) < 130.0(L) > 159.0(H)
VLDL :	17 mg/dl	Up to 0 to 34 mg/dl
LDL/HDL Ratio :	1.37	Low risk : 0.5 to 3.0 Moderate risk : 3.0 to 6.0 Elevted level high > 6.0
Total Chol / HDL Ratio :	2.69	Low Risk : 3.3 to 4.4 Average Risk : 4.4 to 7.1 Moderate Risk : 7.1 to 11.0 High Risk : > 11.0
Total Lipids :	584 mg/dl	400 to 700 mg/dl

Note :- Lipemic samples give high triglyceride value and falsely low LDL value.

Dr. Mehul Desai
M.B.D.C.P
Reg.No.G-9521





Patient Name : Sweta . Sinha

Sample No. : 20240314851



Patient ID : 20240309255

Visit No. : OPD20240329460

Age / Sex : 32y/Female

Call. Date : 29/03/2024 10:45

Consultant : DR SAURABH JAIN

S. Coll. Date : 29/03/2024 12:19

Ward : -

Report Date : 29/03/2024 18:11

Urine R/M

Investigation	Result	Normal Value
Quantity - :	20 ml	
Colour - :	Pale Yellow	
Reaction (pH) :	5.0	4.6-8.0
Turbidity :	Clear	
Deposit :	Absent	Absent
Sp.Gravity :	1.030	1.005-1.010
Protein :	Absent	Absent
Glucose :	Present (+++)	Absent
Bile Salts :	Absent	Absent
Bile pigments :	Absent	Absent
Ketones :	Absent	Absent
Urobilinogen :	Absent	
Blood :	Absent	Absent
Pus Cells :	2-4 /hpf	0-5/hpf
Red Blood Cells :	0-1 /hpf	Absent
Epithelial Cells :	7-10 /hpf	

Dr.Mehul Desai
M.B.D.C.P
Reg.No.G-9521





Savita

Superspeciality Hospital
(A Unit of Solace Healthcare Pvt. Ltd.)

Parivar Char Rasta, Waghodia-Dabhoi Ring Road, Vadodara-390019

☎ 0265-2578844 / 2578849 ☎ 63596 88442

✉ mh@savitahospital.com 🌐 savitahospital.com



PATIENT NAME: SWETA SINHA	
AGE/SEX: 32 YRS/F	DATE: Friday, 29 March 2024

ULTRASOUND OF ABDOMEN & PELVIS

LIVER appears normal in size and shows raised parenchymal echogenicity. No evidence of focal lesion. No evidence of dilated IHBR or portal vein. CBD appears normal.

GALL BLADDER is distended. No evidence of abnormal wall thickening or any significant calculus within.

PANCREAS appears normal. MPD is WNL.

SPLEEN appears normal in size and shows normal parenchymal echogenicity. No evidence of focal lesion.

BOTH KIDNEYS appear normal in size, shape and position.

Show normal cortical echogenicity. Corticomedullary differentiation is maintained.

No evidence of calculus or hydronephrosis on either side.

URINARY BLADDER is partially full. No evidence of abnormal wall thickening or any significant calculus within.

UTERUS appears normal in size and position. CET is 6.2 mm WNL. No evidence of focal lesion noted.

Bilateral ovaries appear normal in size. No evidence of focal or obvious mass lesion noted.

BOWEL LOOPS appear normal and show normal peristalsis.

No evidence of LYMPHADENOPATHY noted.

No evidence of ASCITES noted.

IMPRESSION:

- Grade I Fatty Liver.

DR SHARAD RUNGTA (MD & DNB)
CONSULTANT RADIOLOGIST

Not all pathologies can be detected on ultrasound in each scan. Further radiographic evaluation is suggested if required.





PATIENT NAME: SWETA SINHA	
AGE/SEX: 32 YRS/F	DATE: Friday, 29 March 2024

CHEST X-RAY (PA)

Both lung fields appear normal.
Both hila appear normal
Bilateral costo-phrenic angles appear grossly clear
Mediastinum and cardiac shadow appear normal
Bony thorax appears unremarkable
No evidence of free gas under domes of diaphragm

IMPRESSION:

- NO SIGNIFICANT ABNORMALITY NOTED IN LUNG FIELDS
- NORMAL CARDIAC SHADOW

DR SHARAD RUNGTA (MD & DNB)
CONSULTANT RADIOLOGIST

Not all pathologies can be detected on ultrasound in each scan. Further radiographic evaluation is suggested if required.



Savita
Superspeciality Hospital
(A Unit of Solace Healthcare Pvt. Ltd.)

Parivar Char Rasta, Waghodia-Dabhoi Ring Road, Vadodara-390019
0265-2578844 / 2578849 63596 88442
mh@savitahospital.com savitahospital.com



2D-ECHOCARDIOGRAPHY AND COLOR DOPPLER REPORT

NAME: SWETA SINHA

AGE/SEX: 32 YRS/FEMALE

DATE: 29/03/2024

REF BY: DIRECT

OBSERVATION:

- NORMAL LV SIZE AND NORMAL LV SYSTOLIC FUNCTION. LVEF = 60% (VISUAL).
- NO RWMA AT REST.
- CONCENTRIC LEFT VENTRICULAR HYPERTROPHY.
- GRADE I LV DIASTOLIC DYSFUNCTION.
- TRIVIAL MR. NO MS.
- NO AR. NO AS.
- TRIVIAL TR. NO PAH.
- NORMAL SIZED LA, RA & RV WITH NORMAL RV SYSTOLIC FUNCTION.
- NORMAL SIZED MPA, RPA & LPA.
- INTACT IAS & IVS.
- NO E/O INTRACARDIAC CLOT/VEGETATION/PE.
- NORMAL IVC.
- NORMAL PERICARDIUM.

LA: 34MM

AO: 26MM

IVS: 13/15MM

LVPW: 13/14MM

LVID: 46/28MM

CONCLUSION:

- CONCENTRIC LEFT VENTRICULAR HYPERTROPHY
- NORMAL LV/RV SIZE AND SYSTOLIC FUNCTION.
- NO RWMA AT REST.
- LVEF = 60% (VISUAL).

DR.NIRAV BHALANI
[CARDIOLOGIST]

DR.ARVIND SHARMA
[CARDIOLOGIST]



SWETA SINHA
Female

29-Mar-24 11:53:42 AM

32 Years

Rate 99

PR 156

QRSD 88

QT 360

QTc 462

--AXIS--

P 47

QRS 16

T 38

12 Lead; Standard Placement

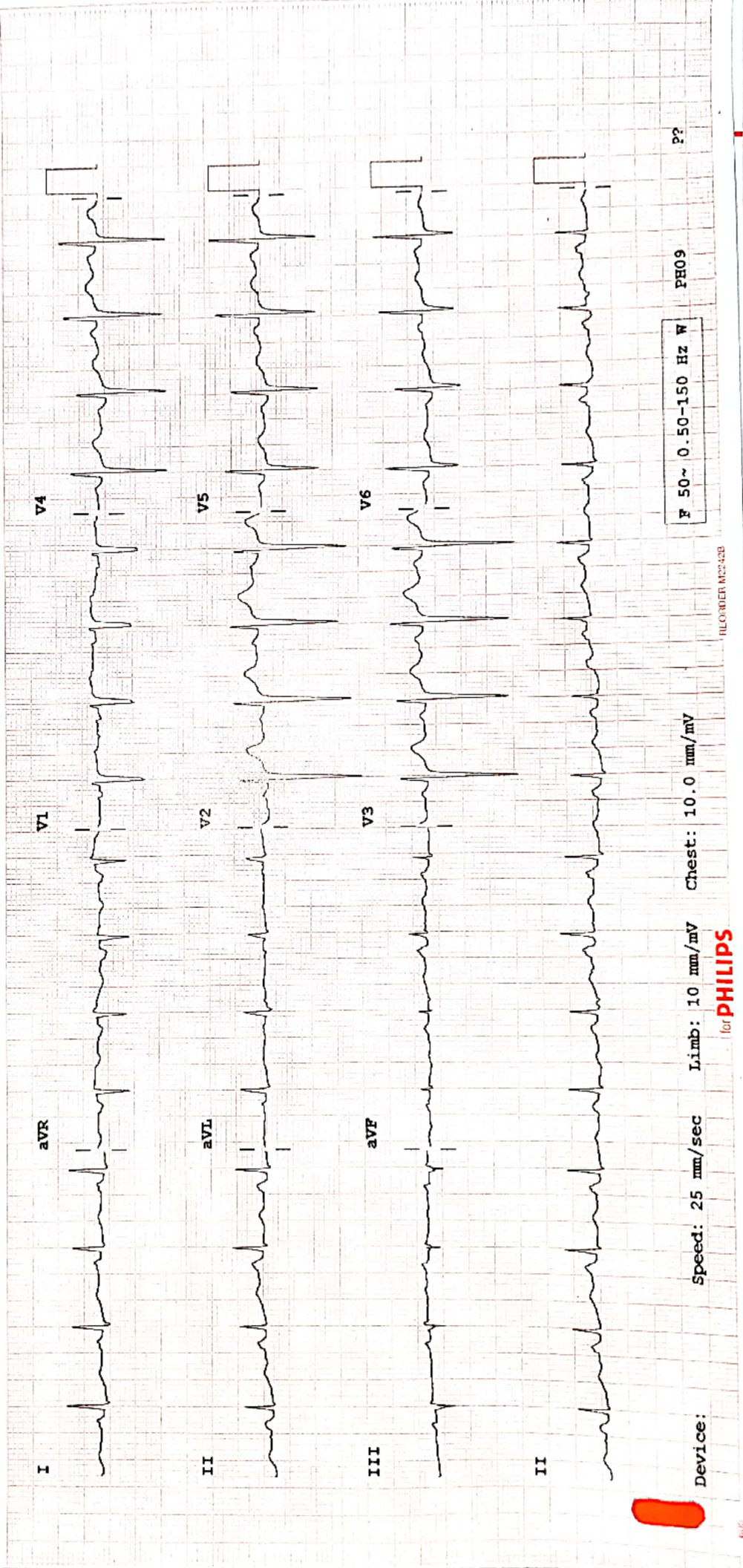

P?

PH09

F 50~ 0.50-150 Hz W

Speed: 25 mm/sec Limb: 10 mm/mV Chest: 10.0 mm/mV

Device:

for PHILIPS

REORDER M2542B



Examination by Ophthalmologist

Name: SWETA SINHA

Reg. No: 20240309255

Age/ Sex: 32/FEMALE

DOE: 29/03/2024

NSI

Medical History:

NSI

Examination of Eye: Right LEFT

External Examination: } _____

Anti seg Examination: } *unc* _____

Schiot Tonometry IOP: } _____

Fundus:

Without Glass Distant Vision: 6/6 6/6

Near Vision: No No

With Glass Distant Vision: _____

Near Vision: _____

Colour Vision (With Ishihara Chart): unc _____

Impression:

unc

Advice:

Signature: _____

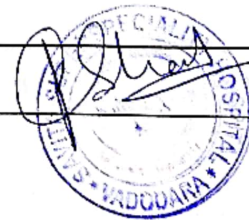



भारत सरकार
GOVERNMENT OF INDIA



श्वेता सिन्हा
Sweta Sinha
जन्म तिथि/ DOB: 21/07/1991
महिला / FEMALE



8796 0234 6373

मेरा आधार, मेरी पहचान



भारतीय विशिष्ट पहचान प्राधिकरण
UNIQUE IDENTIFICATION AUTHORITY OF INDIA

पता:

अर्धांगिनी: प्रवीण कुमार,
प्राइमरी विद्यालय के पास,
दशरथा, अनीसाबाद, पटना,
बिहार - 800002

Address:

W/O: Praveen Kumar, Near
Primary School, Dashratha,
Anisabad, Patna,
Bihar - 800002

8796 0234 6373

MERA AADHAAR, MERI PEHACHAN

