

ASHA ANAND US (30 F)

Protocol: Bruce

ST Level (mm) ST Slope (mV/s)

ID: XC000768

Stage: Supine

DDRRC AGILUS

Date: 04-Mar-24

Speed: 0 mph

Test Report

Exec Time : 0 m 0 s Stage Time : 0 m 22 s HR: 65 bpm

Grade: 0 % (THR: 171 bpm) B.P: 120 / 80

ST Level (mm) ST Slope (mV/s)

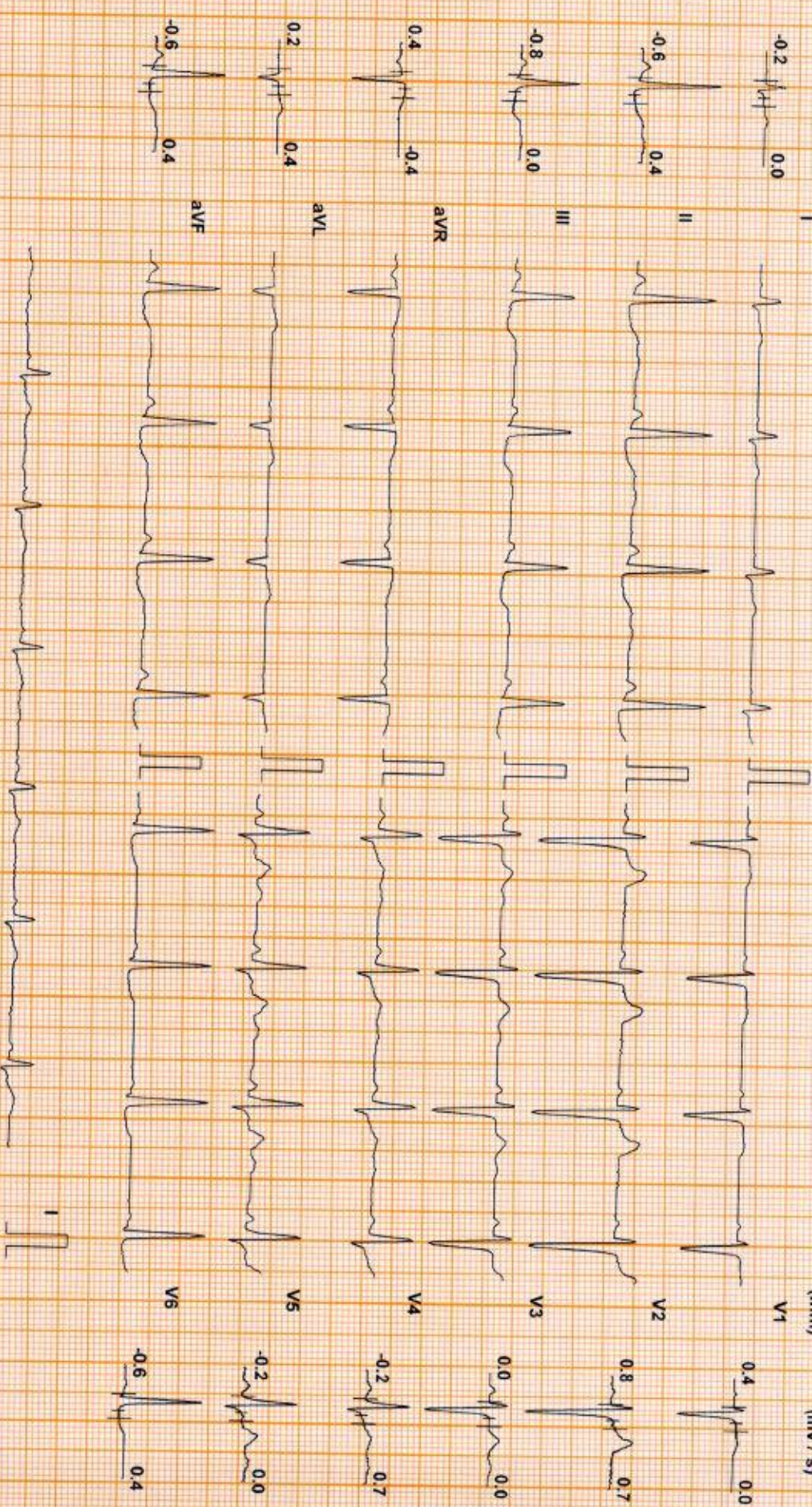

Chart Speed: 25 mm/sec  
Schuler-Spindler V 4.7

Filter: 35 Hz

Mains Fil: ON

Amp: 10 mm

ISO = R - 60 ms

J = R + 60 ms

Pos: J = V + 60 ms

Linked Median



ASHA ANAND US (30 F)

ID: XC000768

DDRC AGILUS

Date: 04-Mar-24

Exec Time : 0 m 0 s

Stage Time : 0 m 22 s HR: 71 bpm

Protocol: Bruce

Stage: Standing

Speed: 0 mph

Grade: 0 %

(THR: 171 bpm)

B.P: 120 / 80

ST Level (mm) ST Slope (mV/s)

ST Level (mm) ST Slope (mV/s)

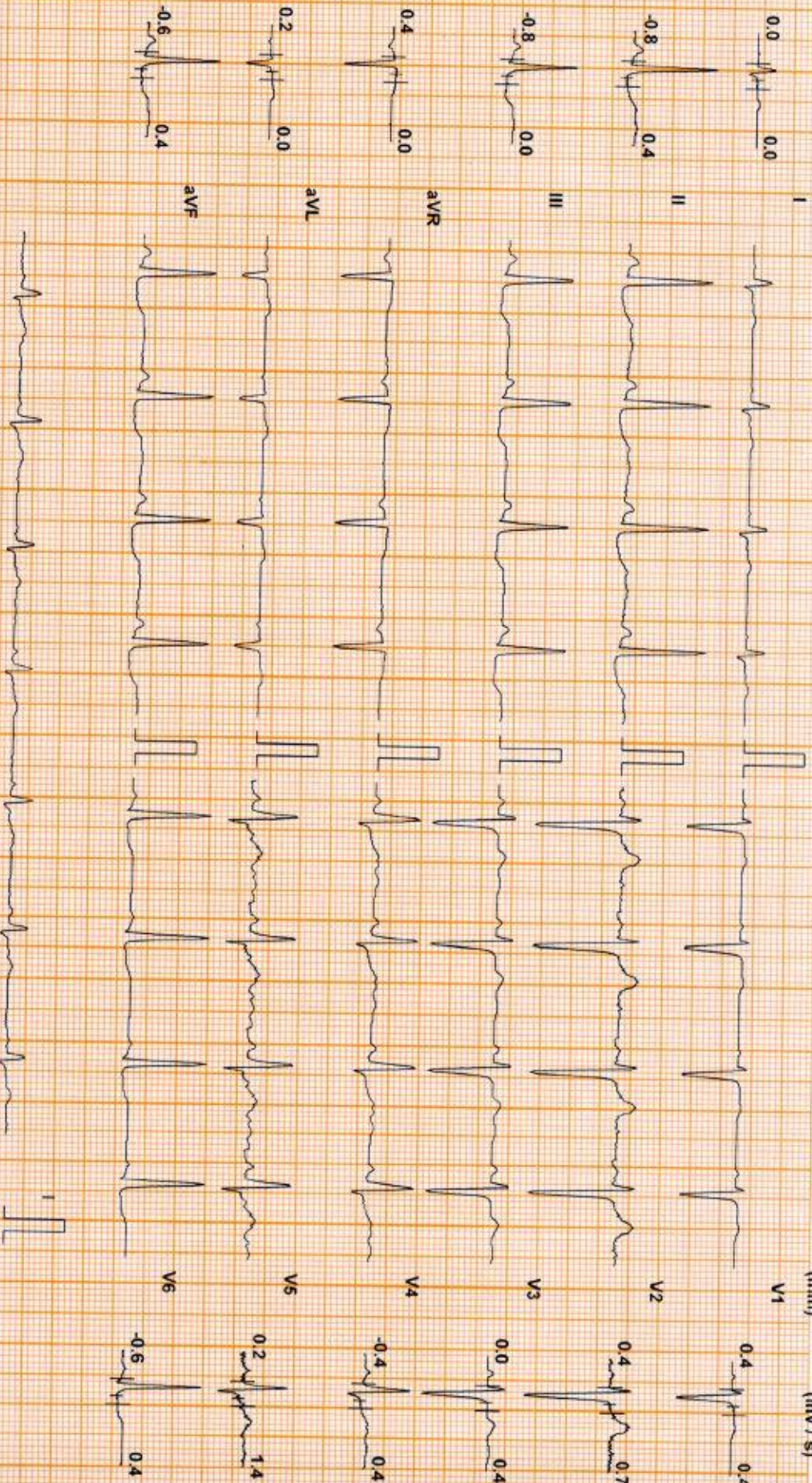

Chart Speed: 25 mm/sec  
Schlier Spandon V 4.7

Filter: 35 Hz

Mains Fil: ON

Amp: 10 mm

iso = R - 60 ms

J = R + 60 ms

Pos J = J + 60 ms

Linked Median



ASHA ANAND US (30 F)

ID: XC000768

Date: 04-Mar-24

Exec Time : 0 m 0 s

Stage Time : 0 m 46 s

HR: 72 bpm

DDRC AGILUS

Test Report

Protocol: Bruce

Stage: Hyperventilation

Speed: 0 mph

Grade: 0 %

(THR: 171 bpm)

B.P: 120 / 80

ST Level (mm)

ST Slope (mV/s)

ST Level (mm)

ST Slope (mV/s)

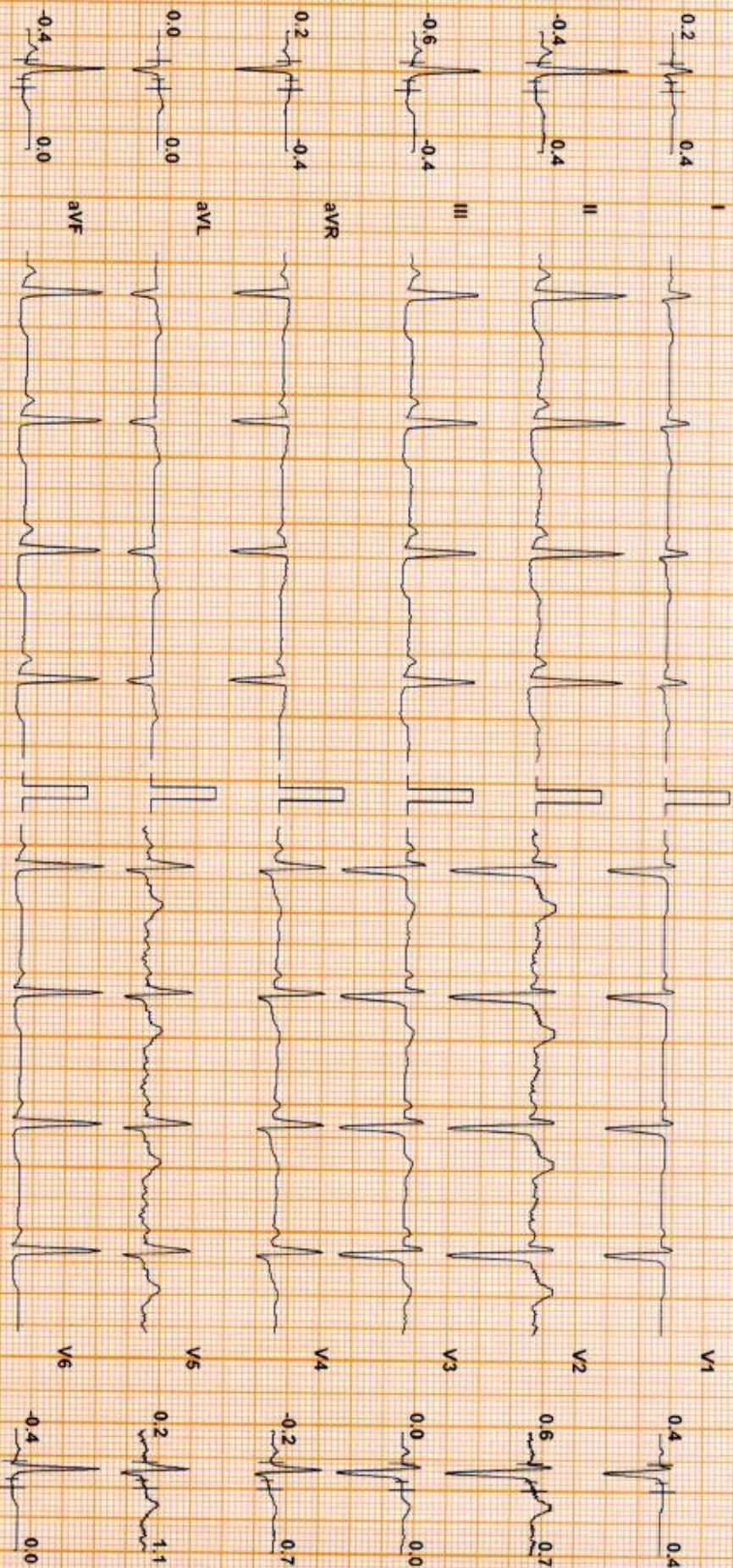

Chart Speed: 25 mm/sec

Filter: 35 Hz

Mains Fil: ON

Amp: 10 mm

ISO = R - 60 ms J = R + 60 ms

Post J = J + 60 ms

Schiller Spawden V47

Linked Median



ASHA ANAND US (30 F)

DDRC AGILUS

Test Report

Protocol: Bruce

ID: XC000768

Date: 04-Mar-24

Exec Time : 2 m 54 s Stage Time : 2 m 54 s HR: 118 bpm

Stage: 1

Speed: 1.7 mph

Grade: 10 %

(THR: 171 bpm)

B.P.: 130 / 80

ST Level (mm) ST Slope (mV/s)

ST Level (mm) ST Slope (mV/s)

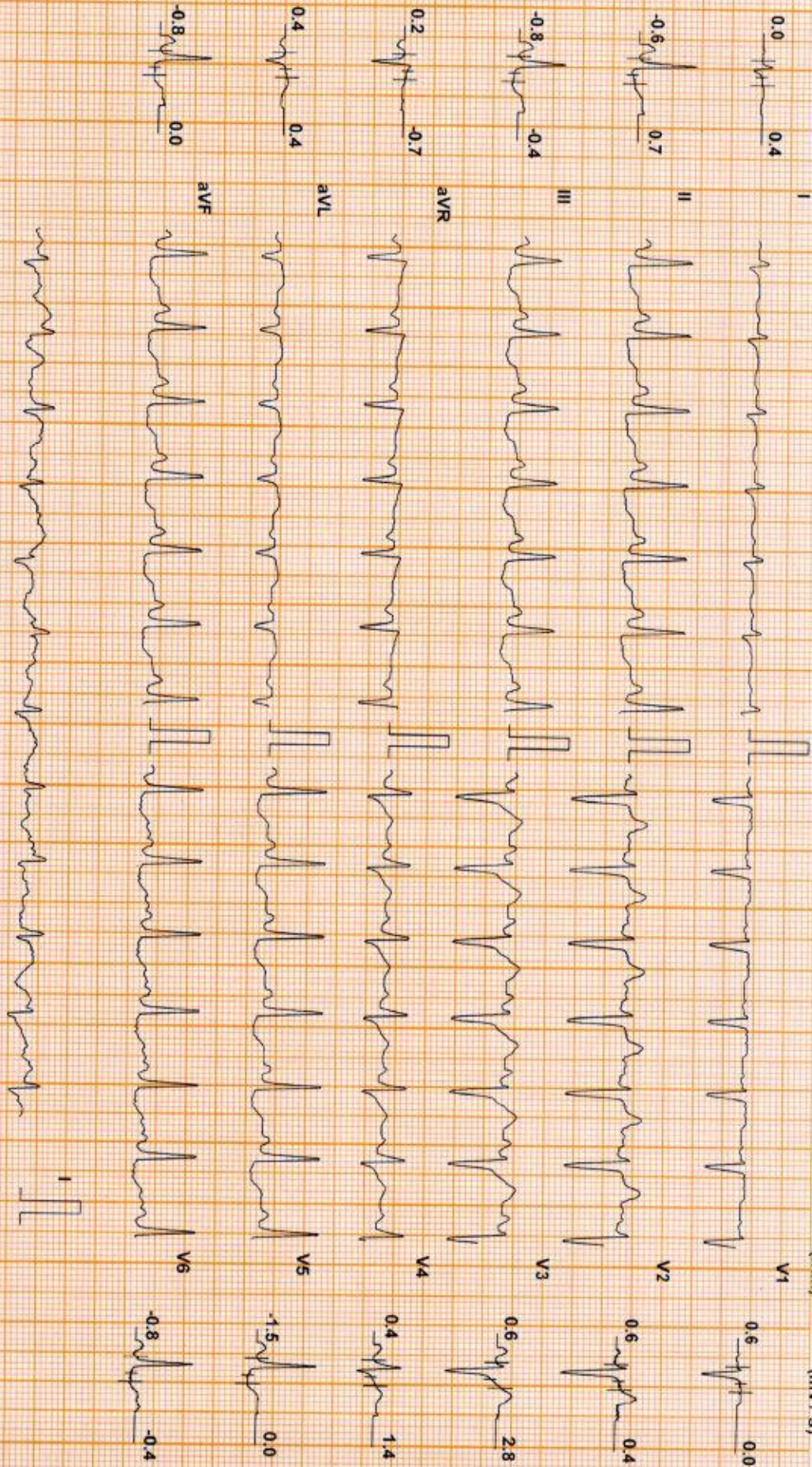

Chart Speed: 25 mm/sec  
Schaller Spindler V47

Filter: 35 Hz

Mains Fil: ON

Amp: 10 mm

ISO = R - 60 ms

J = R + 60 ms

Post J = J + 60 ms

Linked Median



ASHA ANAND US (30 F)

ID: XC000768

Date: 04-Mar-24

Exec Time : 5 m 31 s Stage Time : 2 m 31 s HR: 157 bpm

DDRC AGILUS

Test Report

Protocol: Bruce

Stage: Peak Ex

Speed: 2.5 mph

Grade: 12 %

(THR: 171 bpm)

B.P: 150 / 80

ST Level (mm) ST Slope (mV/s)

ST Level (mm) ST Slope (mV/s)

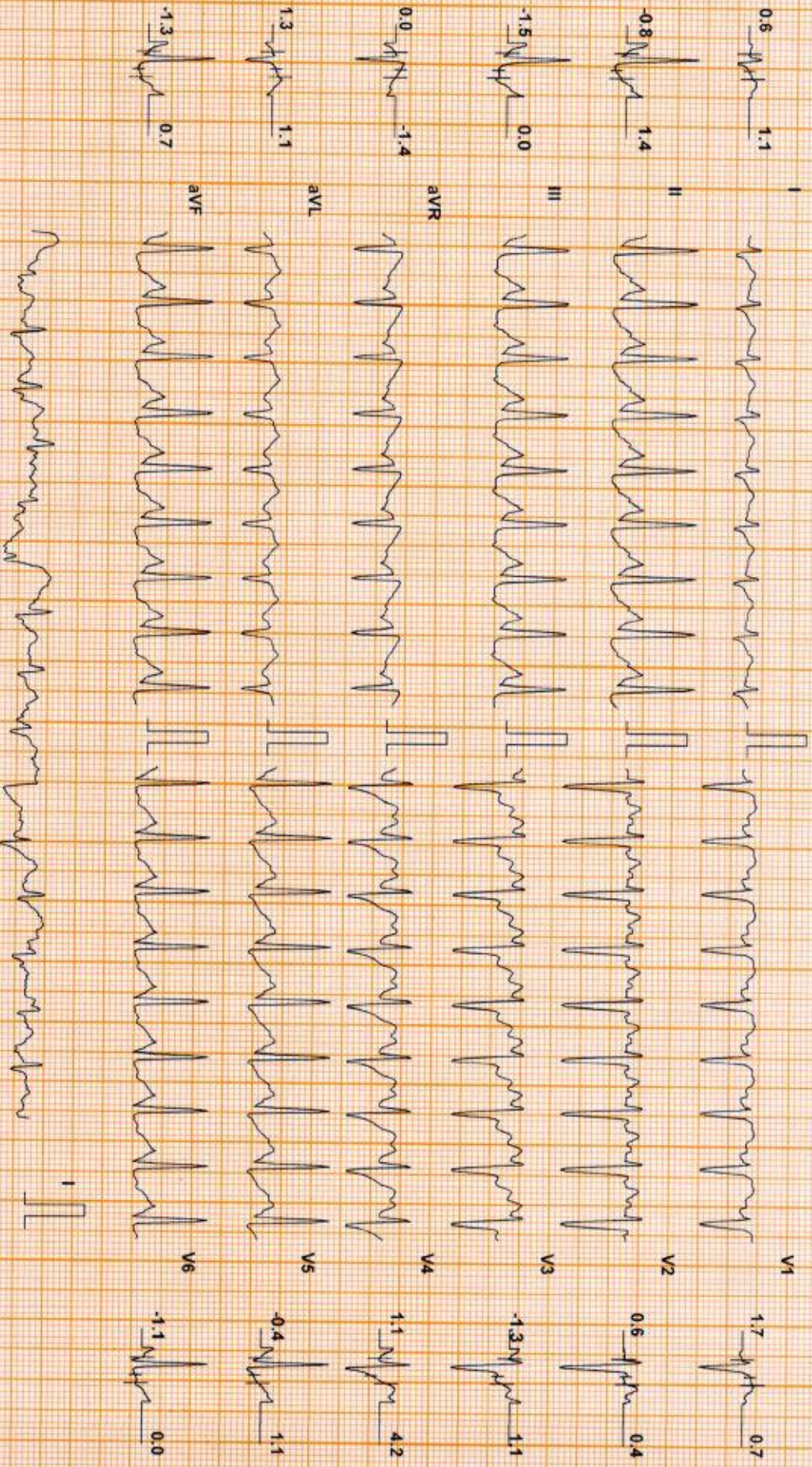

Chart Speed: 25 mm/sec  
Schiller Spandax V.4.7

Filter: 35 Hz

Mains Fil: ON

Amp: 10 mm

50 = R - 60 ms

J = R + 60 ms

Post J = J + 60 ms

Linked Median



ASHA ANAND US (30 F)

DDRC AGILUS

Test Report

ID: XC000768

Date: 04-Mar-24

Exec Time : 5 m 37 s Stage Time : 0 m 54 s HR: 116 bpm

Protocol: Bruce

Stage: Recovery(1)

Speed: 1 mph

Grade: 0 %

(THR: 171 bpm)

B.P: 150 / 80

ST Level (mm) ST Slope (mV/s)

ST Level (mm) ST Slope (mV/s)

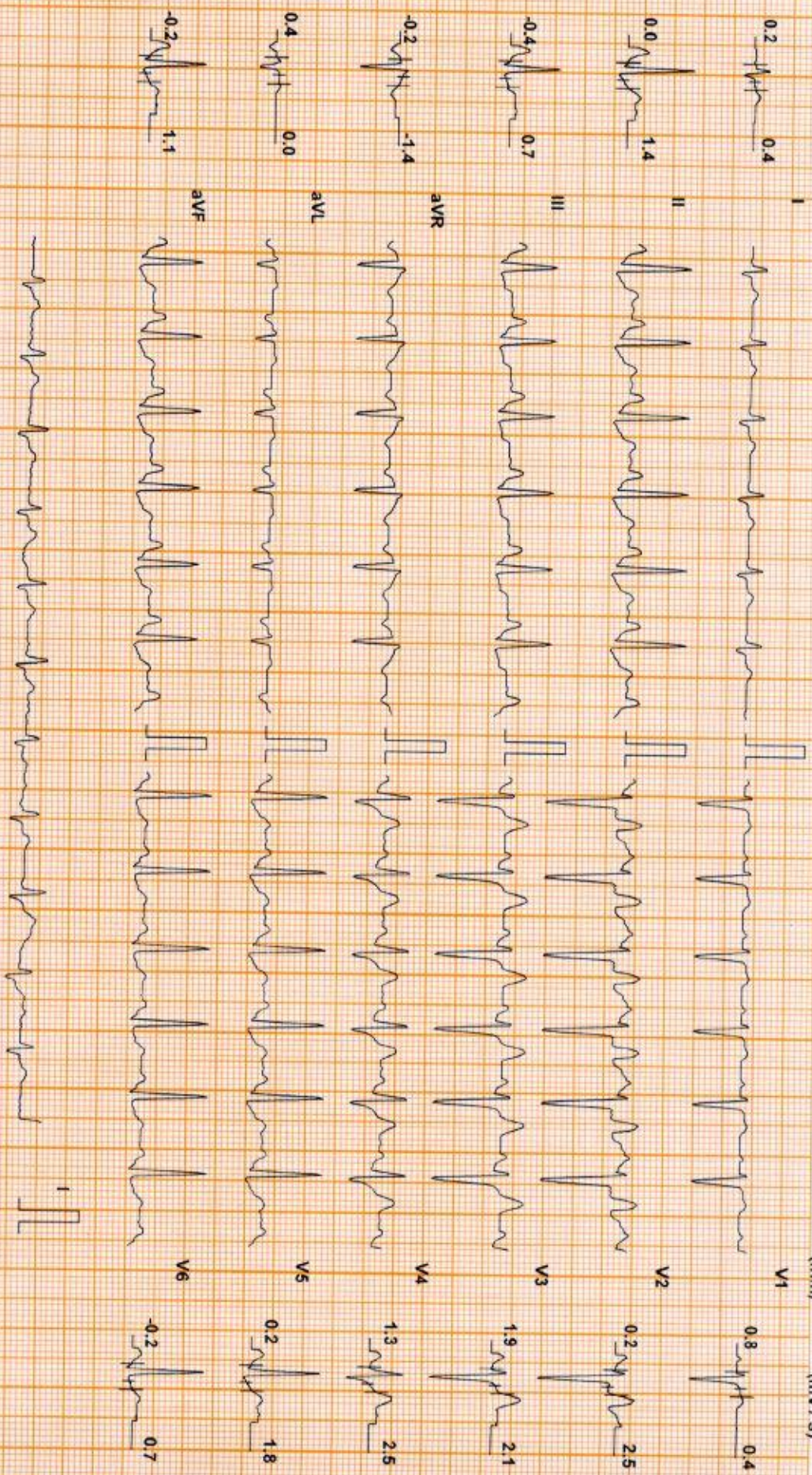

Chart Speed: 25 mm/sec  
Schiller Standard V 47

Filter: 35 Hz

Mains Fil: ON

Amp: 10 mm

iso = R + 60 ms

J = R + 60 ms

Post J = U + 60 ms

Linked Median



ASHA ANAND US (30 F)

DDRC AGILUS

Test Report

ID: XC000768

Date: 04-Mar-24

Exec Time : 5 m 37 s Stage Time : 0 m 54 s HR: 103 bpm

Protocol: Bruce

Stage: Recovery(2)

Speed: 0 mph

Grade: 0 %

(THR: 171 bpm)

B.P: 140 / 80

ST Level (mm) ST Slope (mV/s)

ST Level (mm) ST Slope (mV/s)

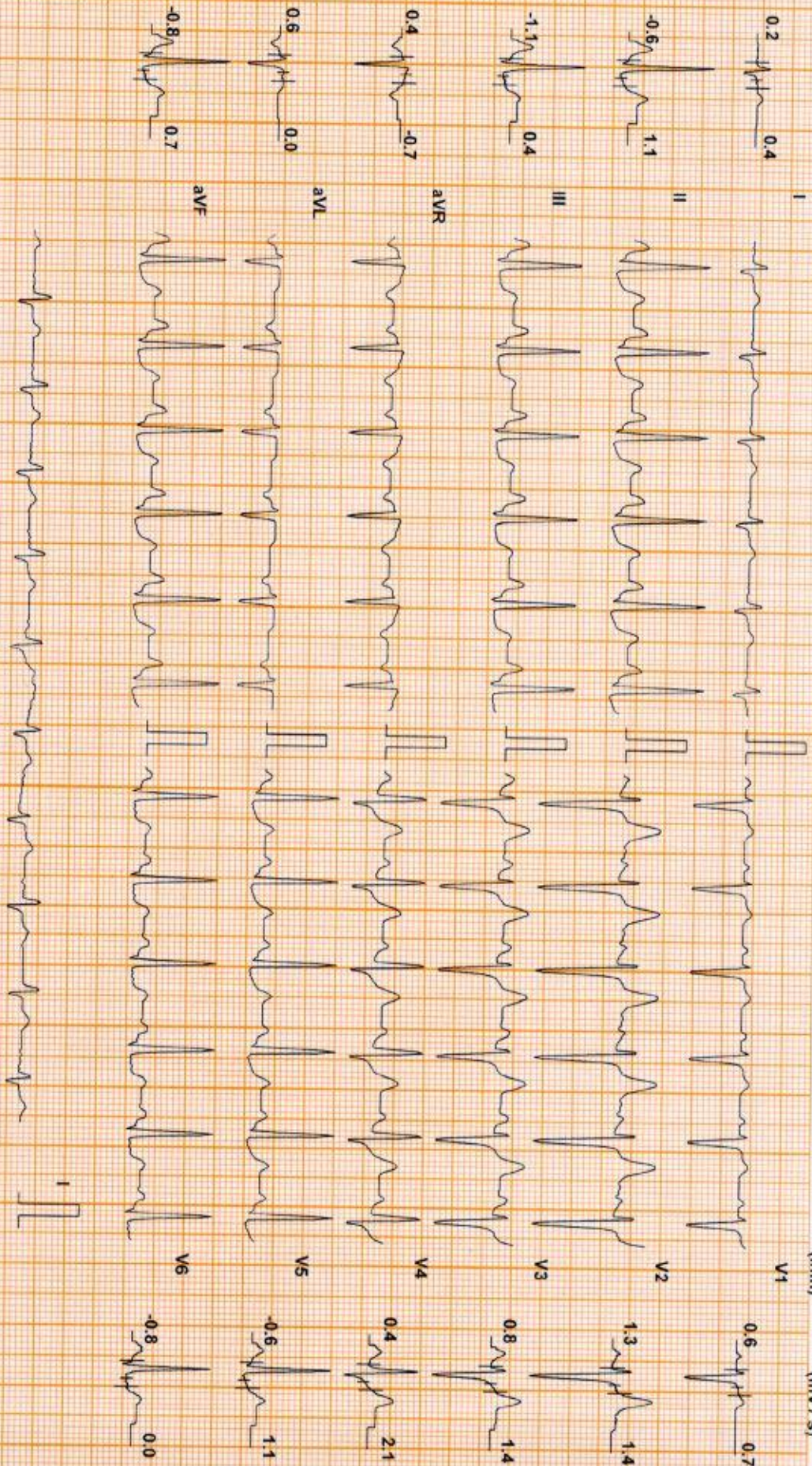

Chart Speed: 25 mm/sec  
Schiller Spanden V 4.7

Filter: 35 Hz

Mains Fil: ON

Amp: 10 mm

ISO = R - 60 ms

J = R + 60 ms

Post J = J + 60 ms

Linked Median



ASHA ANAND US (30 F)

ID: XC000768

Date: 04-Mar-24

Exec Time : 5 m 37 s Stage Time : 0 m 54 s

HR: 71 bpm

DDRC AGILUS

Test Report

Protocol: Bruce

Stage: Recovery(3)

Speed: 0 mph

Grade: 0 %

(THR: 171 bpm)

B.P: 130 / 80

ST Level (mm) ST Slope (mV/s)

ST Level (mm) ST Slope (mV/s)

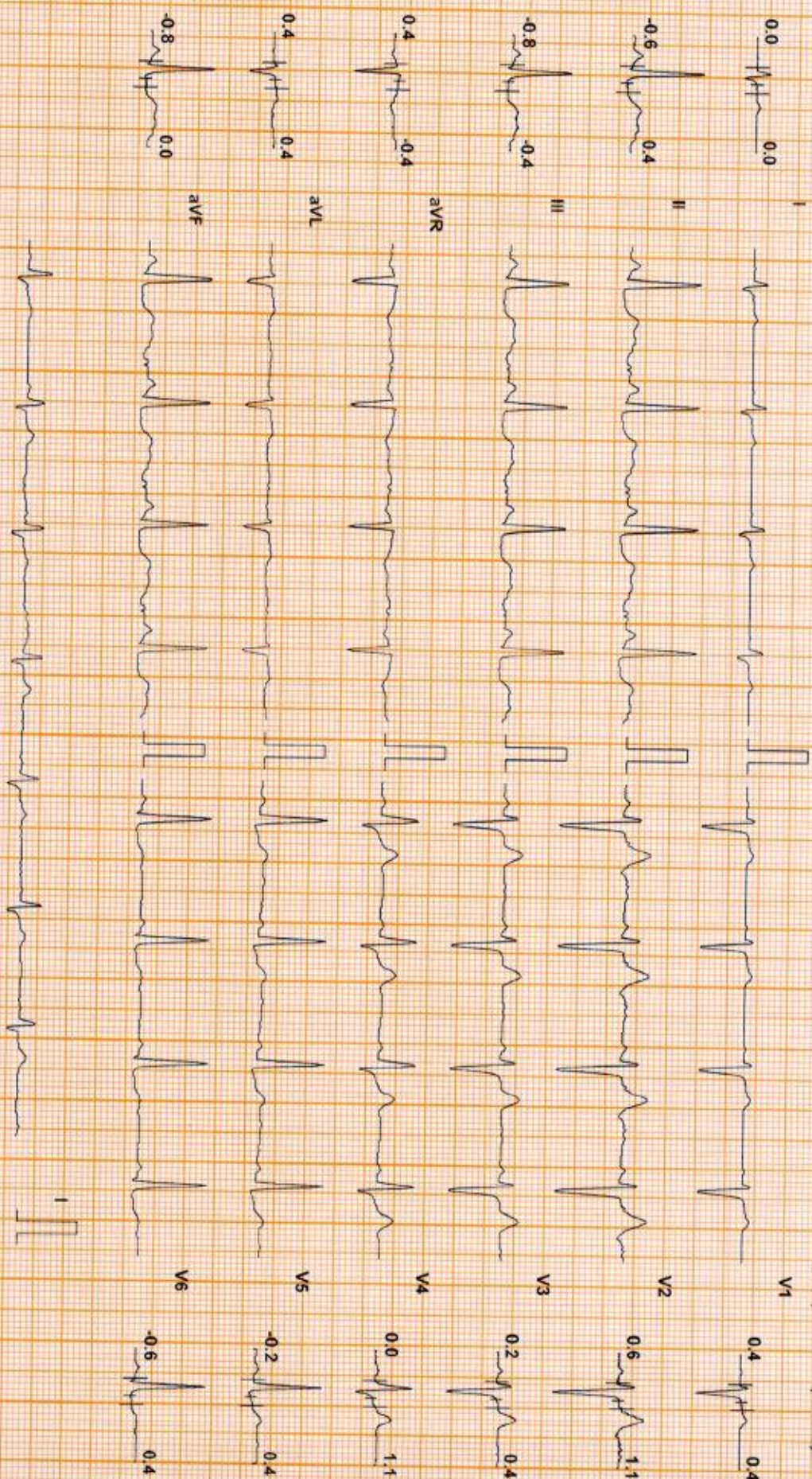

Chart Speed: 25 mm/sec

Filter: 35 Hz

Mains Filt ON

Amp: 10 mm

1sec = R + 60 ms

J = R + 60 ms

Post J = J + 60 ms

Linked Median

Schickler Spanden V 47



ASHA ANAND US (30 F)

DDRC AGILUS

Test Report

Protocol: Bruce

ID: XC000768

Date: 04-Mar-24

Exec Time : 5 m 37 s Stage Time : 0 m 17 s HR: 90 bpm

Stage: Recovery(4)

Speed: 0 mph

Grade: 0 %

(THR: 171 bpm)

B.P: 120 / 80

ST Level (mm) ST Slope (mV/s)

ST Level (mm) ST Slope (mV/s)

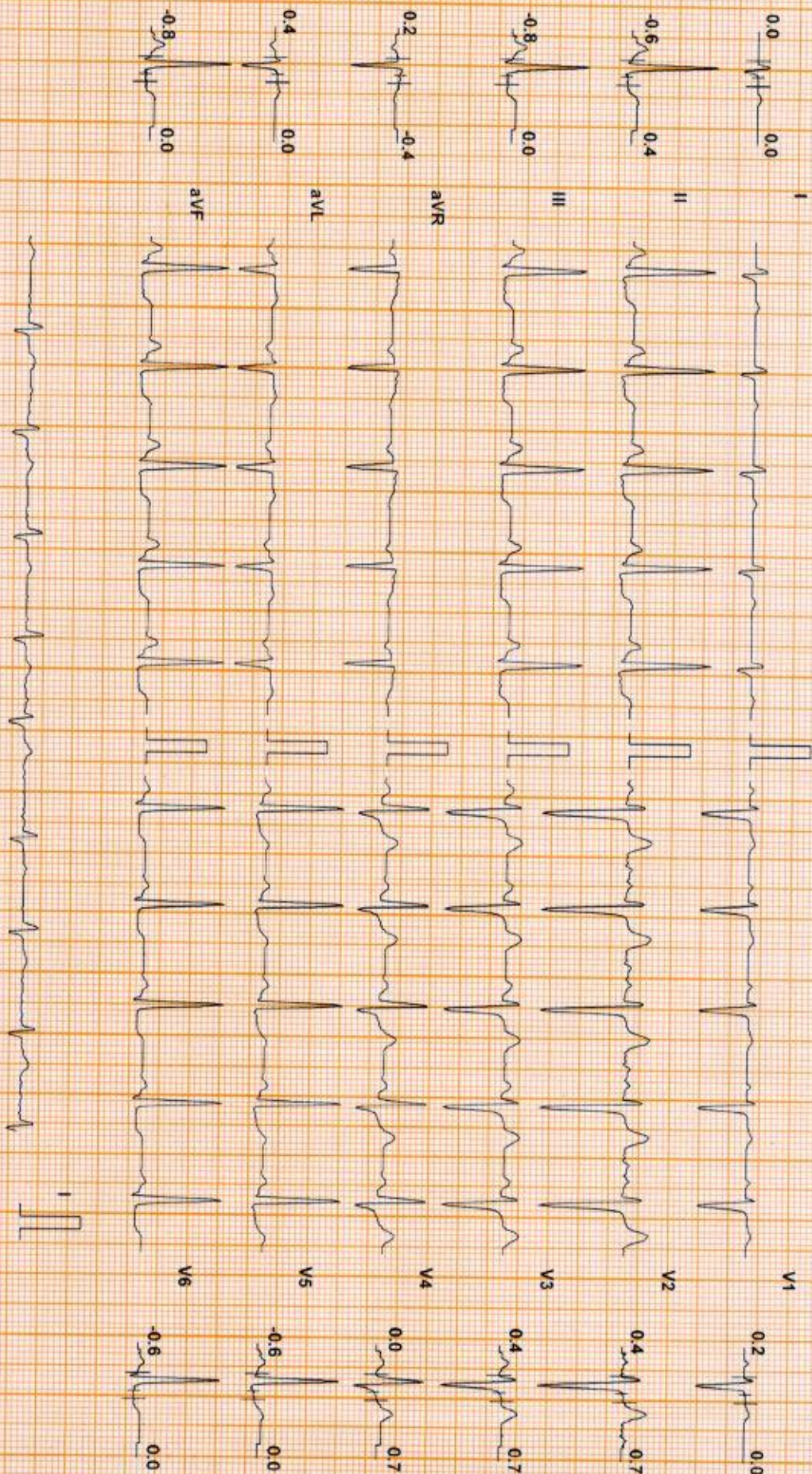

Chart Speed: 25 mm/sec

Filter: 35 Hz

Mains Fil: ON

Amp: 10 mm

ISO = R - 60 ms

J = R + 60 ms

Post J = J + 60 ms

Schiller Spanden V47

Linked Median



# DDRC AGILUS

## Patient Details

Date: 04-Mar-24

Time: 12:11:42 PM

Name: ASHA ANAND US ID: XC000768

Age: 30 y

Sex: F

Height:-- cms

Weight:-- Kgs

Clinical History: NIL

Medications:

## Test Details

Protocol: Bruce

Total Exec. Time: 5 m 37 s

Max. BP: 150 / 80 mmHg

Test Termination Criteria: TARGET HR ATTAINED

Pr.MHR: 190 bpm

Max. HR: 157 (83% of Pr.MHR) bpm

Max. BP x HR: 23550 mmHg/min

THR: 171 (90% of Pr.MHR) bpm

Max. Mets: 7.00

Min. BP x HR: 5360 mmHg/min

## Protocol Details

Stage Name	Stage Time (min : sec)	Mets	Speed (mph)	Grade (%)	Heart Rate (bpm)	Max. BP (mm/Hg)	Max. ST Level (mm)	Max. ST Slope (mV/s)
Supine	0 : 28	1.0	0	0	69	120 / 80	-0.85 aVF	2.48 V5
Standing	0 : 28	1.0	0	0	67	120 / 80	-1.91 II	2.12 V5
Hyperventilation	0 : 52	1.0	0	0	68	120 / 80	-0.85 II	1.77 V5
1	3 : 0	4.6	1.7	10	120	130 / 80	-2.12 V4	3.89 V5
Peak Ex	2 : 37	7.0	2.5	12	157	150 / 80	-3.82 V2	4.60 V2
Recovery(1)	1 : 0	1.8	1	0	116	150 / 80	-2.12 III	4.60 V3
Recovery(2)	1 : 0	1.0	0	0	102	140 / 80	-1.06 III	2.83 V2
Recovery(3)	1 : 0	1.0	0	0	92	130 / 80	-1.27 aVF	3.18 V2
Recovery(4)	0 : 23	1.0	0	0	81	120 / 80	-0.85 II	1.06 V2



DDRC AGILUS

Patient Details

Date: 04-Mar-24

Time: 12:11:42 PM

Name: ASHA ANAND US ID: XC000768

Age: 30 y

Sex: F

Height: -- cms

Weight: -- Kgs

Interpretation

The patient exercised according to the Bruce protocol for 5 m 37 s achieving a work level of Max. METS : 7.00 Resting heart rate initially 69 bpm, rose to a max. heart rate of 157 ( 83% of P<sub>r</sub>MHR ) bpm. Resting blood Pressure 120 / 80 mmHg. rose to a maximum blood pressure of 150 / 80 mmHg No Angina, No Arrhythmia

- Non-significant ST changes noted  
- Test negative for inducible ischemia.



DR GEORGE THOMAS  
MD, FCSI, FASE  
CARDIOLOGIST



Ref. Doctor: ARCOFEMI

Doctor: SSN

( Summary Report edited by user )

(c) Schiller Healthcare India Pvt. Ltd. V.4.7







<b>PATIENT NAME : ASHA ANAND U S</b>		<b>REF. DOCTOR : SELF</b>	
<b>CODE/NAME &amp; ADDRESS :</b> CA00010147 - MEDIWHEEL ARCOFEMI HEALTHCARE LIMITED F701A, LADO SARAI, NEW DELHI,SOUTH DELHI, DELHI, SOUTH DELHI 110030 8800465156	<b>ACCESSION NO :</b> <b>4071XC000768</b>	<b>AGE/SEX :</b> 30 Years Female	<b>DRAWN :</b>
	<b>PATIENT ID :</b> ASHAF2812934071	<b>CLIENT PATIENT ID:</b> 156306	<b>RECEIVED :</b> 04/03/2024 07:54:48
	<b>ABHA NO :</b>		<b>REPORTED :</b> 04/03/2024 14:14:31

Test Report Status	Preliminary	Results	Units
--------------------	-------------	---------	-------

**MEDIWHEEL HEALTH CHECKUP BELOW 40(F)TMT**

**ECG WITH REPORT**

**REPORT  
REPORTED**

**USG ABDOMEN AND PELVIS**

**REPORT  
Reported**

**CHEST X-RAY WITH REPORT**

**REPORT  
REPORTED**

**HAEMATOLOGY**

**MEDIWHEEL HEALTH CHECKUP BELOW 40(F)TMT**

**GLYCOSYLATED HEMOGLOBIN(HBA1C), EDTA WHOLE BLOOD**

HBA1C	4.9	Normal	: 4.0 -	%
		5.6%.		
		Non-diabetic level	: < 5.7%.	
		Diabetic	: >6.5%	
		Glycemic control goal		
		More stringent goal	: < 6.5 %.	
		General goal	: < 7%.	
		Less stringent goal	: < 8%.	
		Glycemic targets in CKD :-		
		If eGFR > 60	: < 7%.	
		If eGFR < 60	: 7 - 8.5%.	
MEAN PLASMA GLUCOSE	93.9	< 116.0		mg/dL

**LAVANYA  
LAB TECHNOLOGIST**

**SUMI M  
LAB TECHNOLOGIST**

**DR.AKHILA SEKHAR, M.D  
Pathology  
(Reg No - TCMC 55174)  
CONSULTANT PATHOLOGIST**





**PATIENT NAME : ASHA ANAND U S**

**REF. DOCTOR : SELF**

**CODE/NAME & ADDRESS :** CA00010147 -  
MEDIWHEEL ARCOFEMI HEALTHCARE LIMITED  
F701A, LADO SARAI, NEW DELHI,SOUTH DELHI,  
DELHI,  
SOUTH DELHI 110030  
8800465156

**ACCESSION NO :** **4071XC000768**  
**PATIENT ID :** ASHAF2812934071  
**CLIENT PATIENT ID:** 156306  
**ABHA NO :**

**AGE/SEX :** 30 Years Female  
**DRAWN :**  
**RECEIVED :** 04/03/2024 07:54:48  
**REPORTED :** 04/03/2024 14:14:31

Test Report Status	Preliminary	Results	Units
--------------------	-------------	---------	-------

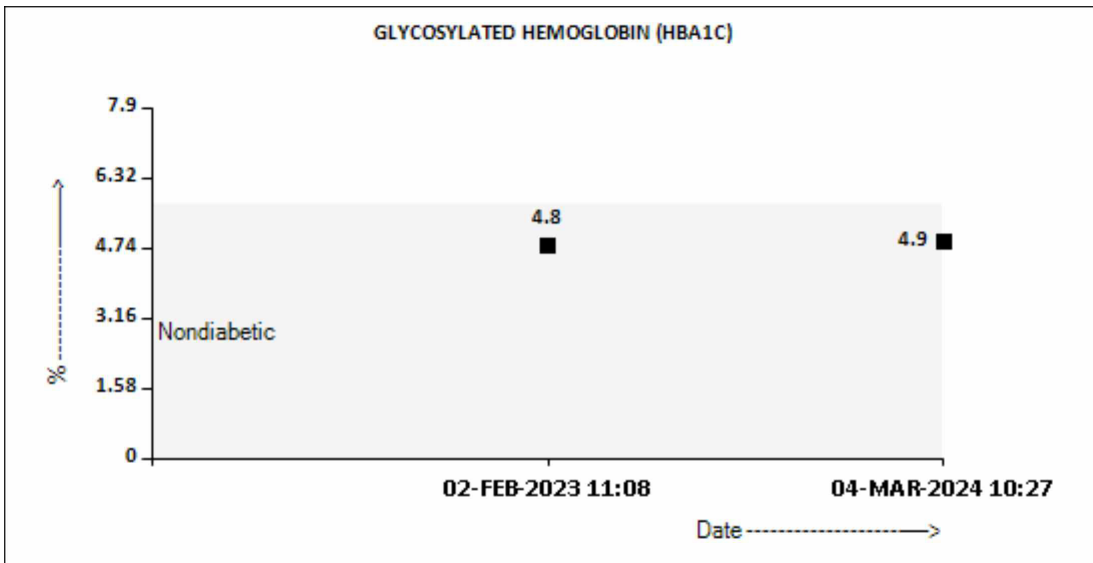

**BLOOD COUNTS,EDTA WHOLE BLOOD**

HEMOGLOBIN	12.8	12.0 - 15.0	g/dL
RED BLOOD CELL COUNT	4.40	3.8 - 4.8	mil/ $\mu$ L
WHITE BLOOD CELL COUNT	6.83	4.0 - 10.0	thou/ $\mu$ L
PLATELET COUNT	282	150 - 410	thou/ $\mu$ L

**RBC AND PLATELET INDICES**

HEMATOCRIT	39.8	36 - 46	%
MEAN CORPUSCULAR VOL	90.4	83 - 101	fL
MEAN CORPUSCULAR HGB.	29.0	27.0 - 32.0	pg
MEAN CORPUSCULAR HEMOGLOBIN CONCENTRATION	32.1	31.5 - 34.5	g/dL
RED CELL DISTRIBUTION WIDTH	13.5	11.6 - 14.0	%
MENTZER INDEX	20.5		
MEAN PLATELET VOLUME	9.2	6.8 - 10.9	fL

**LAVANYA**  
**LAB TECHNOLOGIST**

**DR.AKHILA SEKHAR, M.D**  
**Pathology**  
**(Reg No - TCMC 55174)**  
**CONSULTANT PATHOLOGIST**

**DR.KARTHIKA RAMANATHAN, M.D**  
**Pathology**  
**(Reg No - TCMC 53950)**  
**CONSULTANT PATHOLOGIST**



View Details



View Report

**PERFORMED AT :**

DDRC AGILUS PATHLABS LIMITED  
Phoenix Tower, Near Central Park Hotel,  
Prathibha Junction, Kadappakada,  
KOLLAM, 691008  
KERALA, INDIA  
Tel : 93334 93334  
Email : customercare.ddrc@agilus.in



**Patient Ref. No. 66600008078420**



**PATIENT NAME : ASHA ANAND U S****REF. DOCTOR : SELF**
**CODE/NAME & ADDRESS :** CA00010147 -  
 MEDIWHEEL ARCOFEMI HEALTHCARE LIMITED  
 F701A, LADO SARAI, NEW DELHI,SOUTH DELHI,  
 DELHI,  
 SOUTH DELHI 110030  
 8800465156

**ACCESSION NO :** **4071XC000768**  
**PATIENT ID :** ASHAF2812934071  
**CLIENT PATIENT ID:** 156306  
**ABHA NO :**
**AGE/SEX :** 30 Years Female  
**DRAWN :**  
**RECEIVED :** 04/03/2024 07:54:48  
**REPORTED :** 04/03/2024 14:14:31

Test Report Status	<u>Preliminary</u>	Results	Units
--------------------	--------------------	---------	-------

**WBC DIFFERENTIAL COUNT**

SEGMENTED NEUTROPHILS	56	40 - 80	%
LYMPHOCYTES	36	20 - 40	%
MONOCYTES	03	2 - 10	%
EOSINOPHILS	05	1 - 6	%
BASOPHILS	00	< 1 - 2	%
ABSOLUTE NEUTROPHIL COUNT	3.82	2.0 - 7.0	thou/ $\mu$ L
ABSOLUTE LYMPHOCYTE COUNT	2.46	1.0 - 3.0	thou/ $\mu$ L
ABSOLUTE MONOCYTE COUNT	0.20	0.2 - 1.0	thou/ $\mu$ L
ABSOLUTE EOSINOPHIL COUNT	0.34	0.02 - 0.50	thou/ $\mu$ L
ABSOLUTE BASOPHIL COUNT	00		thou/ $\mu$ L
NEUTROPHIL LYMPHOCYTE RATIO (NLR)	1.6		

**ERYTHROCYTE SEDIMENTATION RATE (ESR),EDTA BLOOD**

SEDIMENTATION RATE (ESR)	17	0 - 20	mm at 1 hr
--------------------------	----	--------	------------

**SUGAR URINE - POST PRANDIAL**

SUGAR URINE - POST PRANDIAL	NOT DETECTED	NOT DETECTED
-----------------------------	--------------	--------------

**SUGAR URINE - FASTING**

SUGAR URINE - FASTING	NOT DETECTED	NOT DETECTED
-----------------------	--------------	--------------

**IMMUNOHAEMATOLOGY****MEDIWHEEL HEALTH CHECKUP BELOW 40(F)TMT****ABO GROUP & RH TYPE, EDTA WHOLE BLOOD**

ABO GROUP	TYPE A
RH TYPE	POSITIVE

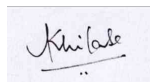
**LAVANYA**  
**LAB TECHNOLOGIST**

**DR.AKHILA SEKHAR, M.D**  
**Pathology**  
**(Reg No - TCMC 55174)**  
**CONSULTANT PATHOLOGIST**

View Details



View Report

Page 4 Of 11

**PERFORMED AT :**
 DDRC AGILUS PATHLABS LIMITED  
 Phoenix Tower, Near Central Park Hotel,  
 Prathibha Junction, Kadappakada,  
 KOLLAM, 691008  
 KERALA, INDIA  
 Tel : 93334 93334  
 Email : customercare.ddrc@agilus.in

Patient Ref. No. 66600008078420



<b>PATIENT NAME : ASHA ANAND U S</b>	<b>REF. DOCTOR : SELF</b>	
<b>CODE/NAME &amp; ADDRESS : CA00010147 -</b> MEDIWHEEL ARCOFEMI HEALTHCARE LIMITED F701A, LADO SARAI, NEW DELHI,SOUTH DELHI, DELHI, SOUTH DELHI 110030 8800465156	<b>ACCESSION NO : 4071XC000768</b> <b>PATIENT ID : ASHAF2812934071</b> <b>CLIENT PATIENT ID: 156306</b> <b>ABHA NO :</b>	<b>AGE/SEX : 30 Years Female</b> <b>DRAWN :</b> <b>RECEIVED : 04/03/2024 07:54:48</b> <b>REPORTED : 04/03/2024 14:14:31</b>

Test Report Status	Preliminary	Results	Units
--------------------	-------------	---------	-------

**<b>Interpretation(s)</b>**

ABO GROUP & RH TYPE, EDTA WHOLE BLOOD-Blood group is identified by antigens and antibodies present in the blood. Antigens are protein molecules found on the surface of red blood cells. Antibodies are found in plasma. To determine blood group, red cells are mixed with different antibody solutions to give A,B,O or AB.

Disclaimer: "Please note, as the results of previous ABO and Rh group (Blood Group) for pregnant women are not available, please check with the patient records for availability of the same."

The test is performed by both forward as well as reverse grouping methods.

**BIO CHEMISTRY**

**MEDIWHEEL HEALTH CHECKUP BELOW 40(F)TMT**

**BLOOD UREA NITROGEN (BUN), SERUM**

BLOOD UREA NITROGEN 8 Adult(<60 yrs) : 6 to 20 mg/dL

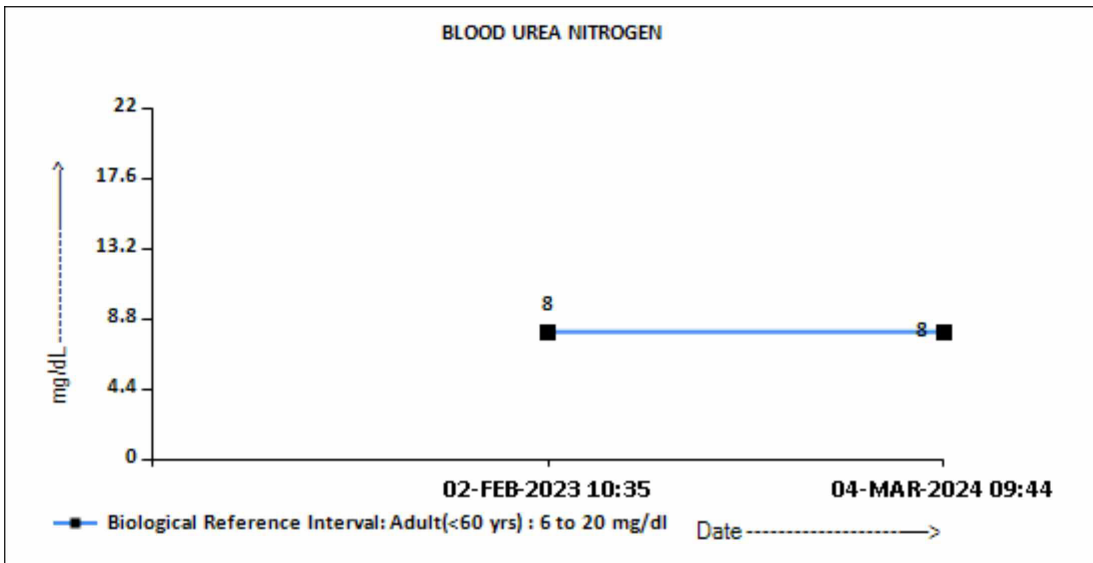

**BUN/CREAT RATIO**

BUN/CREAT RATIO 11.26

**DR.AKHILA SEKHAR, M.D**  
Pathology  
(Reg No - TCMC 55174)  
**CONSULTANT PATHOLOGIST**

**LAVANYA**  
**LAB TECHNOLOGIST**

**SHILPA B L**  
**LAB TECHNOLOGIST**



View Details



View Report

**PERFORMED AT :**

DDRC AGILUS PATHLABS LIMITED  
Phoenix Tower, Near Central Park Hotel,  
Prathibha Junction, Kadappakada,  
KOLLAM, 691008  
KERALA, INDIA  
Tel : 93334 93334  
Email : customercare.ddrc@agilus.in



**Patient Ref. No. 66600008078420**



<b>PATIENT NAME : ASHA ANAND U S</b>		<b>REF. DOCTOR : SELF</b>	
<b>CODE/NAME &amp; ADDRESS :</b> CA00010147 - MEDIWHEEL ARCOFEMI HEALTHCARE LIMITED F701A, LADO SARAI, NEW DELHI,SOUTH DELHI, DELHI, SOUTH DELHI 110030 8800465156	<b>ACCESSION NO :</b> <b>4071XC000768</b>	<b>AGE/SEX :</b> 30 Years Female	
	<b>PATIENT ID :</b> ASHAF2812934071	<b>DRAWN :</b>	
	<b>CLIENT PATIENT ID:</b> 156306	<b>RECEIVED :</b> 04/03/2024 07:54:48	
	<b>ABHA NO :</b>	<b>REPORTED :</b> 04/03/2024 14:14:31	

Test Report Status	Preliminary	Results	Units
--------------------	-------------	---------	-------

**CREATININE, SERUM**

CREATININE 0.71 18 - 60 yrs : 0.6 - 1.1 mg/dL

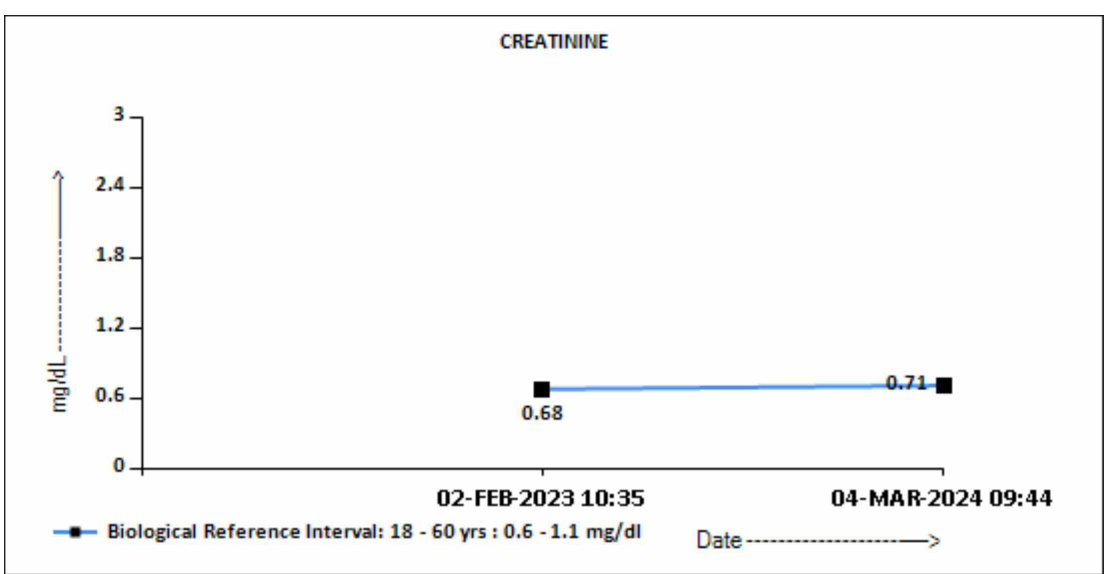

**GLUCOSE, POST-PRANDIAL, PLASMA**

GLUCOSE, POST-PRANDIAL, PLASMA 97  
 Diabetes Mellitus : > or = 200. mg/dL  
 Impaired Glucose tolerance/  
 Prediabetes : 140 - 199.  
 Hypoglycemia : < 55.

**DR.AKHILA SEKHAR, M.D**  
 Pathology  
 (Reg No - TCMC 55174)  
 CONSULTANT PATHOLOGIST

**SHILPA B L**  
 LAB TECHNOLOGIST



View Details



View Report

**PERFORMED AT :**

DDRC AGILUS PATHLABS LIMITED  
 Phoenix Tower, Near Central Park Hotel,  
 Prathibha Junction, Kadappakada,  
 KOLLAM, 691008  
 KERALA, INDIA  
 Tel : 93334 93334  
 Email : customercare.ddrc@agilus.in



**Patient Ref. No. 66600008078420**



**PATIENT NAME : ASHA ANAND U S**

**REF. DOCTOR : SELF**

**CODE/NAME & ADDRESS :** CA00010147 -  
 MEDIWHEEL ARCOFEMI HEALTHCARE LIMITED  
 F701A, LADO SARAI, NEW DELHI,SOUTH DELHI,  
 DELHI,  
 SOUTH DELHI 110030  
 8800465156

**ACCESSION NO :** **4071XC000768**  
**PATIENT ID :** ASHAF2812934071  
**CLIENT PATIENT ID:** 156306  
**ABHA NO :**

**AGE/SEX :** 30 Years Female  
**DRAWN :**  
**RECEIVED :** 04/03/2024 07:54:48  
**REPORTED :** 04/03/2024 14:14:31

Test Report Status	Preliminary	Results	Units
--------------------	-------------	---------	-------

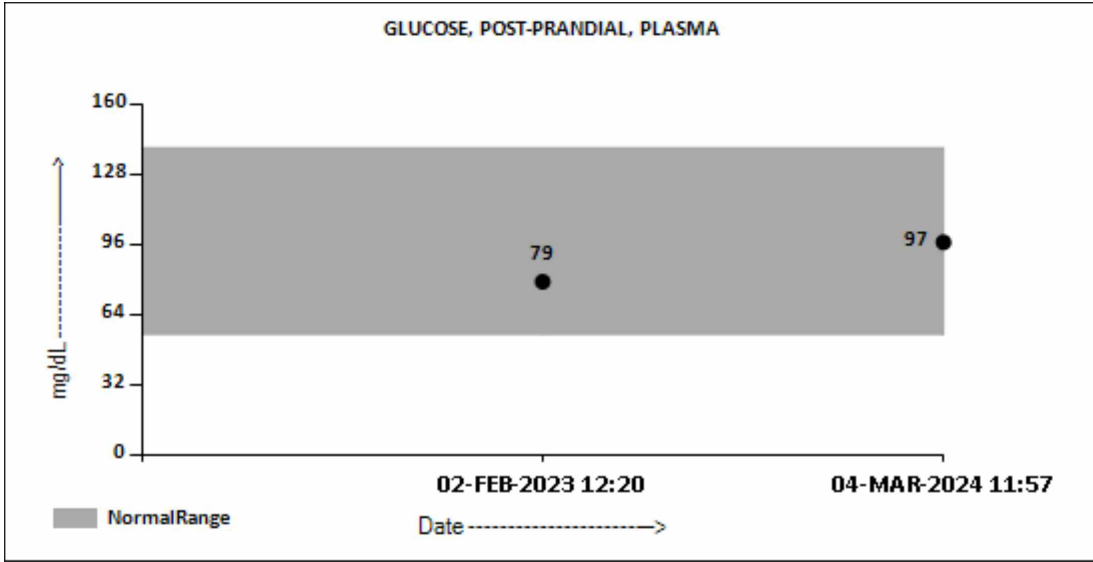

**GLUCOSE FASTING,FLUORIDE PLASMA**

FBS (FASTING BLOOD SUGAR) 90

Diabetes Mellitus : > or = 126. mg/dL  
 Impaired fasting Glucose/  
 Prediabetes : 101 - 125.  
 Hypoglycemia : < 55.

**DR.AKHILA SEKHAR, M.D**  
 Pathology  
 (Reg No - TCMC 55174)  
 CONSULTANT PATHOLOGIST

**SHILPA B L**  
 LAB TECHNOLOGIST



View Details



View Report

**PERFORMED AT :**

DDRC AGILUS PATHLABS LIMITED  
 Phoenix Tower, Near Central Park Hotel,  
 Prathibha Junction, Kadappakada,  
 KOLLAM, 691008  
 KERALA, INDIA  
 Tel : 93334 93334  
 Email : customercare.ddrc@agilus.in



**Patient Ref. No. 66600008078420**



**PATIENT NAME : ASHA ANAND U S**

**REF. DOCTOR : SELF**

**CODE/NAME & ADDRESS :** CA00010147 -  
MEDIWHEEL ARCOFEMI HEALTHCARE LIMITED  
F701A, LADO SARAI, NEW DELHI,SOUTH DELHI,  
DELHI,  
SOUTH DELHI 110030  
8800465156

**ACCESSION NO :** 4071XC000768  
**PATIENT ID :** ASHAF2812934071  
**CLIENT PATIENT ID:** 156306  
**ABHA NO :**

**AGE/SEX :** 30 Years Female  
**DRAWN :**  
**RECEIVED :** 04/03/2024 07:54:48  
**REPORTED :** 04/03/2024 14:14:31

**Test Report Status** Preliminary **Results** **Units**

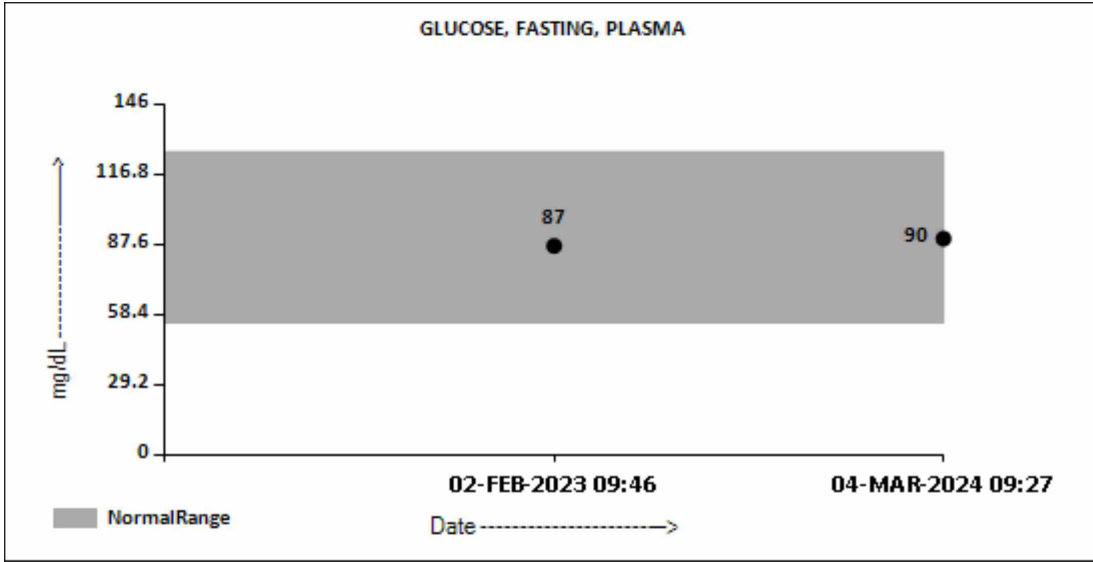

**LIVER FUNCTION TEST WITH GGT**

BILIRUBIN, TOTAL	0.41	General Range : < 1.1	mg/dL
BILIRUBIN, DIRECT	0.13	General Range : < 0.3	mg/dL
BILIRUBIN, INDIRECT	0.28	0.00 - 0.60	mg/dL
TOTAL PROTEIN	7.7	Ambulatory : 6.4 - 8.3 Recumbant : 6 - 7.8	g/dL
ALBUMIN	4.5	20-60yrs : 3.5 - 5.2	g/dL
GLOBULIN	3.2	General Range : 2 - 3.5 Premature Neonates : 0.29 - 1.04	g/dL
ALBUMIN/GLOBULIN RATIO	1.4	1.0 - 2.0	RATIO
ASPARTATE AMINOTRANSFERASE (AST/SGOT)	14	Adults : < 33	U/L
ALANINE AMINOTRANSFERASE (ALT/SGPT)	13	Adults : < 34	U/L
ALKALINE PHOSPHATASE	41	Adult (<60yrs) : 35 - 105	U/L
GAMMA GLUTAMYL TRANSFERASE (GGT)	20	Adult (female) : < 40	U/L

**TOTAL PROTEIN, SERUM**

**DR.AKHILA SEKHAR, M.D**  
Pathology  
(Reg No - TCMC 55174)  
CONSULTANT PATHOLOGIST

**SHILPA B L**  
LAB TECHNOLOGIST



View Details



View Report

**PERFORMED AT :**

DDRC AGILUS PATHLABS LIMITED  
Phoenix Tower, Near Central Park Hotel,  
Prathibha Junction, Kadappakada,  
KOLLAM, 691008  
KERALA, INDIA  
Tel : 93334 93334  
Email : customercare.ddrc@agilus.in



**Patient Ref. No. 66600008078420**



**PATIENT NAME : ASHA ANAND U S**

**REF. DOCTOR : SELF**

**CODE/NAME & ADDRESS :** CA00010147 -  
MEDIWHEEL ARCOFEMI HEALTHCARE LIMITED  
F701A, LADO SARAI, NEW DELHI,SOUTH DELHI,  
DELHI,  
SOUTH DELHI 110030  
8800465156

**ACCESSION NO :** **4071XC000768**  
**PATIENT ID :** ASHAF2812934071  
**CLIENT PATIENT ID:** 156306  
**ABHA NO :**

**AGE/SEX :** 30 Years Female  
**DRAWN :**  
**RECEIVED :** 04/03/2024 07:54:48  
**REPORTED :** 04/03/2024 14:14:31

Test Report Status	Preliminary	Results	Units
TOTAL PROTEIN		7.7	Ambulatory : 6.4 - 8.3 Recumbant : 6 - 7.8 g/dL
<b>URIC ACID, SERUM</b>			
URIC ACID		4.5	Adults : 2.4-5.7 mg/dL

**BIOCHEMISTRY - LIPID**

**MEDIWHEEL HEALTH CHECKUP BELOW 40(F)TMT**

**LIPID PROFILE, SERUM**

CHOLESTEROL	166	Desirable : < 200 Borderline : 200-239 High : >or= 240	mg/dL
TRIGLYCERIDES	87	Normal : < 150 High : 150-199 Hypertriglyceridemia : 200-499 Very High : > 499	mg/dL
HDL CHOLESTEROL	52	General range : 40-60	mg/dL
LDL CHOLESTEROL, DIRECT	109	Optimum : < 100 Above Optimum : 100-129 Borderline High : 130-159 High : 160-189 Very High : >or= 190	mg/dL
NON HDL CHOLESTEROL	114	Desirable: Less than 130 Above Desirable: 130 - 159 Borderline High: 160 - 189 High: 190 - 219 Very high: > or = 220	mg/dL
VERY LOW DENSITY LIPOPROTEIN	17.4	Desirable value : 10 - 35	mg/dL
CHOL/HDL RATIO	<b>3.2 Low</b>	3.3-4.4 Low Risk 4.5-7.0 Average Risk 7.1-11.0 Moderate Risk > 11.0 High Risk	

**DR.AKHILA SEKHAR, M.D**  
Pathology  
(Reg No - TCMC 55174)  
CONSULTANT PATHOLOGIST

**SHILPA B L**  
LAB TECHNOLOGIST



View Details



View Report

**PERFORMED AT :**

DDRC AGILUS PATHLABS LIMITED  
Phoenix Tower, Near Central Park Hotel,  
Prathibha Junction, Kadappakada,  
KOLLAM, 691008  
KERALA, INDIA  
Tel : 93334 93334  
Email : customercare.ddrc@agilus.in



**Patient Ref. No. 66600008078420**



**PATIENT NAME : ASHA ANAND U S**

**REF. DOCTOR : SELF**

**CODE/NAME & ADDRESS :** CA00010147 -  
MEDIWHEEL ARCOFEMI HEALTHCARE LIMITED  
F701A, LADO SARAI, NEW DELHI,SOUTH DELHI,  
DELHI,  
SOUTH DELHI 110030  
8800465156

**ACCESSION NO :** **4071XC000768**  
**PATIENT ID :** ASHAF2812934071  
**CLIENT PATIENT ID:** 156306  
**ABHA NO :**

**AGE/SEX :** 30 Years Female  
**DRAWN :**  
**RECEIVED :** 04/03/2024 07:54:48  
**REPORTED :** 04/03/2024 14:14:31

Test Report Status	Preliminary	Results	Units
LDL/HDL RATIO		2.1	0.5 - 3.0 Desirable/Low Risk 3.1 - 6.0 Borderline/Moderate Risk >6.0 High Risk

**SPECIALISED CHEMISTRY - HORMONE**

**MEDIWHEEL HEALTH CHECKUP BELOW 40(F)TMT**

**THYROID PANEL, SERUM**

T3	90.24	Non-Pregnant : 80-200 Pregnant Trimester-wise 1st : 81-190 2nd : 100-260 3rd : 100-260	ng/dL
T4	7.34	Adults : 4.5-12.1	µg/dl
TSH 3RD GENERATION	1.960	Non-Pregnant : 0.4-4.2 Pregnant Trimester-wise : 1st : 0.1 - 2.5 2nd : 0.2 - 3 3rd : 0.3 - 3	µIU/mL

**CLINICAL PATH - URINALYSIS**

**MEDIWHEEL HEALTH CHECKUP BELOW 40(F)TMT**

**PHYSICAL EXAMINATION, URINE**

COLOR	PALE YELLOW
APPEARANCE	CLEAR

**DR. KARTHIKA RAMANATHAN, M.D**  
Pathology  
(Reg No - TCMC 53950)  
CONSULTANT PATHOLOGIST

**DR. AMJAD A, M.D Pathology**  
(Reg No - TCMC 38949)  
CONSULTANT PATHOLOGIST

**LAVANYA**  
LAB TECHNOLOGIST



View Details



View Report

**PERFORMED AT :**

DDRC AGILUS PATHLABS LIMITED  
Phoenix Tower, Near Central Park Hotel,  
Prathibha Junction, Kadappakada,  
KOLLAM, 691008  
KERALA, INDIA  
Tel : 93334 93334  
Email : customercare.ddrc@agilus.in



**Patient Ref. No. 66600008078420**



**PATIENT NAME : ASHA ANAND U S**

**REF. DOCTOR : SELF**

**CODE/NAME & ADDRESS :** CA00010147 -  
 MEDIWHEEL ARCOFEMI HEALTHCARE LIMITED  
 F701A, LADO SARAI, NEW DELHI,SOUTH DELHI,  
 DELHI,  
 SOUTH DELHI 110030  
 8800465156

**ACCESSION NO :** **4071XC000768**  
**PATIENT ID :** ASHAF2812934071  
**CLIENT PATIENT ID:** 156306  
**ABHA NO :**

**AGE/SEX :** 30 Years Female  
**DRAWN :**  
**RECEIVED :** 04/03/2024 07:54:48  
**REPORTED :** 04/03/2024 14:14:31

Test Report Status	<u>Preliminary</u>	Results	Units
--------------------	--------------------	---------	-------

**CHEMICAL EXAMINATION, URINE**

PH	6.0	4.8 - 7.4	
SPECIFIC GRAVITY	1.020	1.015 - 1.030	
PROTEIN	NOT DETECTED	NOT DETECTED	
GLUCOSE	NOT DETECTED	NOT DETECTED	
KETONES	NOT DETECTED	NOT DETECTED	
BLOOD	NOT DETECTED	NOT DETECTED	
BILIRUBIN	NOT DETECTED	NOT DETECTED	
UROBILINOGEN	NORMAL	NORMAL	
NITRITE	NOT DETECTED	NOT DETECTED	
LEUKOCYTE ESTERASE	NOT DETECTED	NOT DETECTED	

**MICROSCOPIC EXAMINATION, URINE**

RED BLOOD CELLS	NOT DETECTED	NOT DETECTED	/HPF
WBC	0-1	0-5	/HPF
EPITHELIAL CELLS	2-3	0-5	/HPF
CASTS	NIL		
CRYSTALS	NIL		
BACTERIA	NOT DETECTED	NOT DETECTED	
YEAST	NOT DETECTED	NOT DETECTED	

**CLINICAL PATH - STOOL ANALYSIS**

<b>MEDIWHEEL HEALTH CHECKUP BELOW 40(F)TMT</b>	RESULT PENDING
<b>PHYSICAL EXAMINATION,STOOL</b>	RESULT PENDING
<b>CHEMICAL EXAMINATION,STOOL</b>	RESULT PENDING
<b>MICROSCOPIC EXAMINATION,STOOL</b>	RESULT PENDING



View Details



View Report

**PERFORMED AT :**

DDRC AGILUS PATHLABS LIMITED  
 Phoenix Tower, Near Central Park Hotel,  
 Prathibha Junction, Kadappakada,  
 KOLLAM, 691008  
 KERALA, INDIA  
 Tel : 93334 93334  
 Email : customercare.ddrc@agilus.in



**Patient Ref. No. 66600008078420**



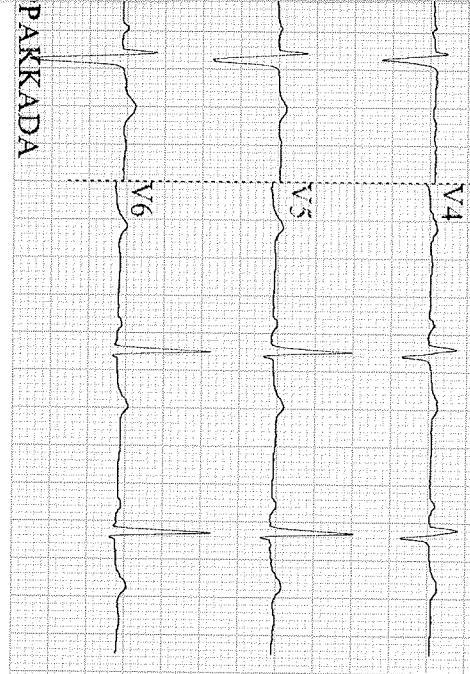

PAKKADA

ID: 9289

Diagnosis Information

Female  
30 Years  
cm

kg  
mmHg

Asha Anand U S

30/F

HR : 62 bpm  
P : 101 ms  
PR : 153 ms  
QRS : 89 ms  
QT/QTc : 398/405 ms  
P/QRST : 59/61/17  
RV5/SV1 : 1.07/60.732 mV

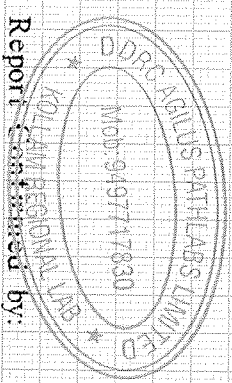



ID: 9289 04-03-2024 11:15:48 AM

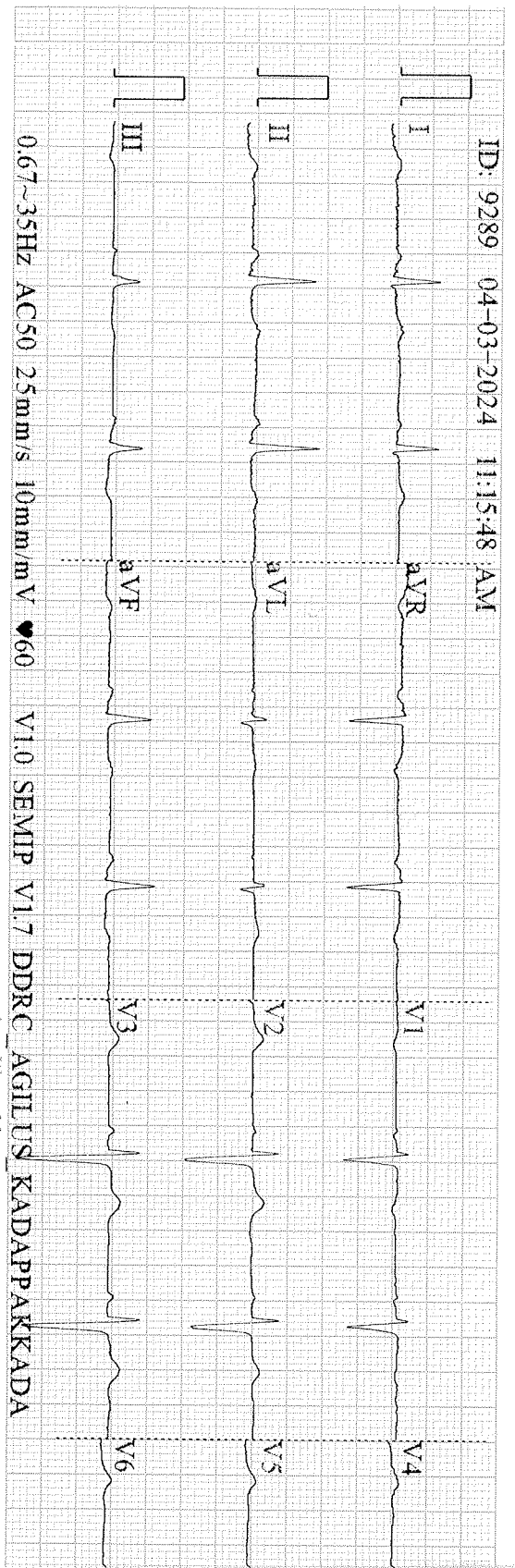

0.67~35Hz AC50 25mm/s 10mm/mV ♣60 V1.0 SEMIP V1.7 DDRC AGILUS KADAPPAKKADA

Armed CC



If the examinee is suffering from an acute life threatening situation, you may be obliged to disclose the result of the medical examination to the examinee.

1. Name of the examinee	: Mr./Mrs./Ms. <i>Asha Anand U.S</i>
2. Mark of Identification	: (Mole/Scar/any other (specify location)):
3. Age/Date of Birth	: <i>30 yr, 28/12/2024</i> Gender: <i>F</i>
4. Photo ID Checked	: (Passport/Election Card/PAN Card/Driving Licence/Company ID) <i>Aadhar</i>

### PHYSICAL DETAILS:

a. Height <i>162</i> (cms)	b. Weight <i>70</i> (Kgs)	c. Girth of Abdomen <i>86</i> (cms)
d. Pulse Rate <i>72</i> (/Min)	e. Blood Pressure: <i>120/80mmHg</i>	Systolic Diastolic
	1 <sup>st</sup> Reading	
	2 <sup>nd</sup> Reading	

### FAMILY HISTORY:

Relation	Age if Living	Health Status	If deceased, age at the time and cause
Father	<i>62 yr</i>	<i>Diabetic</i>	
Mother	<i>53 yr</i>	<i>healthy</i>	
Brother(s)			
Sister(s)	<i>26 yr</i>	<i>healthy</i>	

### HABITS & ADDICTIONS: Does the examinee consume any of the following?

Tobacco in any form	Sedative	Alcohol

### PERSONAL HISTORY

- |   |   |
|---|---|
| a. Are you presently in good health and entirely free from any mental or Physical impairment or deformity. If No, please attach details. <i>Y/N</i> | c. During the last 5 years have you been medically examined, received any advice or treatment or admitted to any hospital? <i>Y/N</i> |
| b. Have you undergone/been advised any surgical procedure? <i>Y/N</i>   | d. Have you lost or gained weight in past 12 months? <i>Y/N</i>   |

### Have you ever suffered from any of the following?

- |  |   |
|--|---|
| • Psychological Disorders or any kind of disorders of the Nervous System? <i>Y/N</i> | • Any disorder of Gastrointestinal System? <i>Y/N</i>                               |
| • Any disorders of Respiratory system? <i>Y/N</i>                                    | • Unexplained recurrent or persistent fever, and/or weight loss <i>Y/N</i>          |
| • Any Cardiac or Circulatory Disorders? <i>Y/N</i>                                   | • Have you been tested for HIV/HBsAg / HCV before? If yes attach reports <i>Y/N</i> |
| • Enlarged glands or any form of Cancer/Tumour? <i>Y/N</i>                           | • Are you presently taking medication of any kind? <i>Y/N</i>                       |
| • Any Musculoskeletal disorder? <i>Y/N</i>   |   |

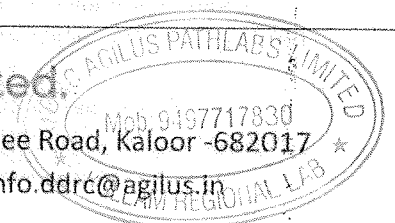



RADIOLOGY DIVISION

Name : Mrs. Asha Anand. U.S	Age : 30 yrs	Sex: F	
Ref. from. Mediwheel Arcofemi			Date : 04.03.2024

**USG OF ABDOMEN ( TAS & TVS)**

( Technical consideration : Poor sonological window)

LIVER: Is normal in size ( 15.3 cms) and echotexture. No focal lesions are seen. No dilatation of intra-hepatic biliary radicles present. Portal vein is normal. Common bile duct is normal.

GALL BLADDER: *Is contracted.*

PANCREAS: Visualized head and body appears normal. Rest obscured by bowel gas

SPLEEN: Is normal in size ( 9.0 cms) and echotexture.

RIGHT KIDNEY: Measures 9.8 x 3.6 cms. Normal in size and echotexture. Cortico medullary differentiation is well maintained. No calculus, hydronephrosis or mass.

LEFT KIDNEY: Measures 9.7 x 3.5 cms. Normal in size and echotexture. Cortico medullary differentiation is well maintained. No calculus, hydronephrosis or mass.

URINARY BLADDER: Is partially distended. Normal wall thickness. No obvious calculus or mass. No vesical diverticulum present.

UTERUS: Measures 8.0 x 3.2 x 5.0 cms. Normal in size. Myometrial echoes normal. No focal lesions noted. Endometrial thickness measures 7.1 mm.

Right ovary measures - 33.2 x 18 x 27.2 mm, volume - 8.5 cc

Left ovary measures - 28.7 x 16 x 27.8 mm, volume- 6.7 cc

Both ovaries are normal in size and echoes.

No adnexal mass lesion seen. No free fluid in POD.

Both iliac fossae appear normal and there is no obvious evidence of bowel mass or bowel wall thickening present.

**IMPRESSION:**

❖ *No significant abnormality detected at present.*

- Suggested follow up & clinical correlation
- Images overleaf.



Dr. AISALUTH THULASEEDHARAN  
MBBS, DMRD

Reg No. 35586

(Note: Diagnosis should not be made solely on one investigation. Advised further / repeat investigation and clinical correlation in suspected cases and in case of unexpected results, ultrasound is not 100% accurate and this report is not valid for medico legal purpose)

Corp. Office : Express House, Second Floor, Opp. Pothys Silks, Banerjee Road, Kaloor -682017

Contact :- 93334 93334, Web :- www.ddrcagilus.com Email :- info.ddrc@agilus.in



# Gynecology Report

Patient ID : 04\_03\_2024\_13\_03\_23

Sex :

Age :

Patient Name : asha

Study Date : 04/03/2024

Referring MD :

Performing MD :

Sonographer :

Indication :

Exam Type : GYN

Height :

Weight :

Gravida :

Para :

AB :

Ectopic :

LMP :

## 2D Mode Measurements

Rt Ovary

Length : 33.2 mm

Width : 27.2 mm

Depth : 18.0 mm

Volume : 8.5 cc

Lt Ovary

Length : 28.7 mm

Width : 27.8 mm

Depth : 16.0 mm

Volume : 6.7 cc

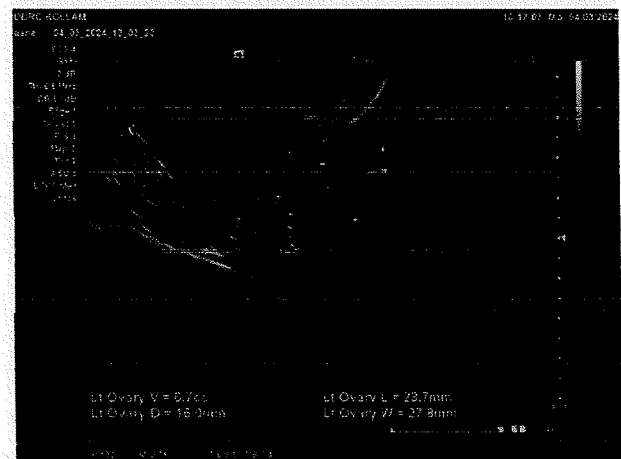
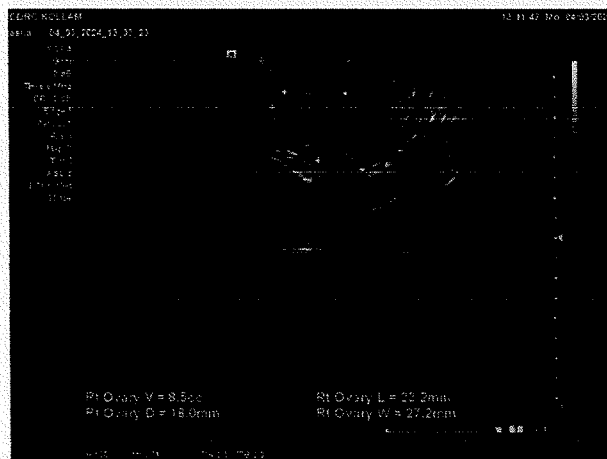
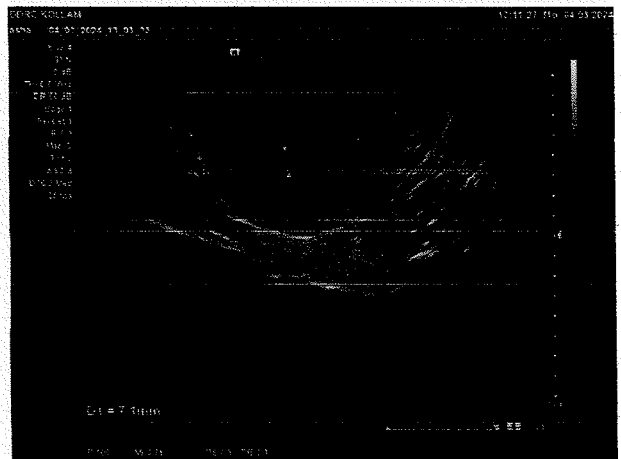
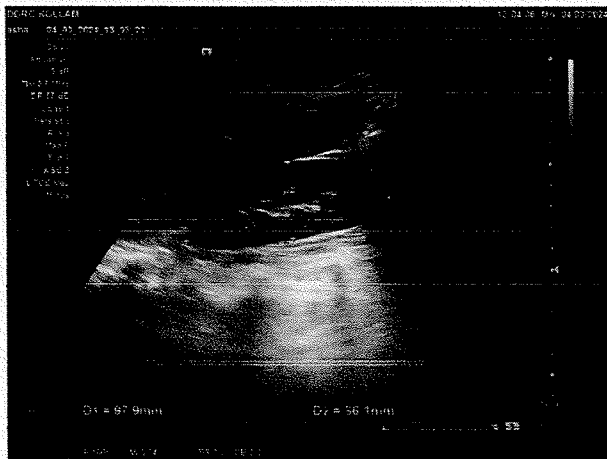

Signature \_\_\_\_\_



To whomsoever concerned

Mrs. Disha Anand U.S , 30yr old female was examined at the hospital on 4/3/24 . Ocular examination showed mild ptosis in both eyes. Anterior and posterior segment examinations were normal in both eyes

Thanking You,  
Yours faithfully

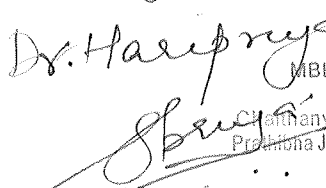
  
Dr. HARIPRIYA.H  
MBBS, MS - OPHTHALMOLOGY  
TCMC Reg. No: 44880  
Chaithanya Eye Hospital & Research Institute  
Prathibha Junction, Kadappakkada, Kollam - 691008

4/3/24



NAME : ASHA ANAND U S	AGE/ SEX : 30 / F	DATE : 04.03.2024
-----------------------	-------------------	-------------------

## ELECTRO CARDIOGRAM REPORT

ELECTRO CARDIOGRAM

: NSR – <sup>62</sup>...../minute. No evidence of ischaemia or chamber hypertrophy

➤ **Impression**

: **ECG within normal limits.**

Dr. Akhila Sekhar MBBS.MD  
Consultant Pathologist  
Reg.No. 55174

**DR AKHILA SEKHAR**

**MBBS MD**

**CONSULTANT PATHOLOGIST**

**DDRC AGILUS DIAGNOSTICS PVT LTD**

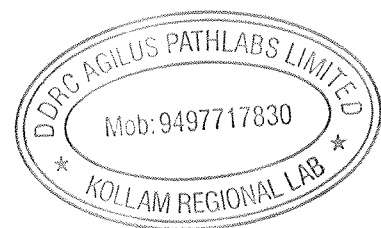



<b>NAME : ASHA ANAND U S</b>	<b>AGE/ SEX : 30 / F</b>	<b>DATE : 04.03.2024</b>
------------------------------	--------------------------	--------------------------

## X-RAY -CHEST WITH REPORT

CHEST X-RAY : **NORMAL**

➤ **Impression : With in Radiological Limits**

Dr. Akhila Sekhar MBBS, MD  
Consultant Pathologist  
Reg.No. 55174



**DR AKHILA SEKHAR**

**MBBS MD**

**CONSULTANT PATHOLOGIST**

**DDRC AGILUS DIAGNOSTICS PVT LTD**

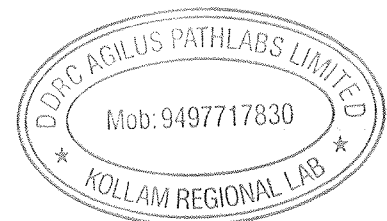

• Any disorders of Urinary System? Y/N ✓

• Any disorder of the Eyes, Ears, Nose, Throat or Mouth & Skin Y/N ✓

**FOR FEMALE CANDIDATES ONLY**

a. Is there any history of diseases of breast/genital organs? Y/N ✓

d. Do you have any history of miscarriage/abortion or MTP Y/N ✓

b. Is there any history of abnormal PAP Smear/Mammogram/USG of Pelvis or any other tests? (If yes attach reports) Y/N ✓

e. For Parous Women, were there any complication during pregnancy such as gestational diabetes, hypertension etc Y/N ✓

c. Do you suspect any disease of Uterus, Cervix or Ovaries? Y/N ✓

f. Are you now pregnant? If yes, how many months? Y/N ✓

**CONFIDENTIAL COMMENTS FROM MEDICAL EXAMINER**

➤ Was the examinee co-operative? Y/N

➤ Is there anything about the examinee's health, lifestyle that might affect him/her in the near future with regard to his/her job? Y/N

➤ Are there any points on which you suggest further information be obtained? Y/N

➤ Based on your clinical impression, please provide your suggestions and recommendations below;

➤ Do you think he/she is **MEDICALLY FIT** or **UNFIT** for employment.

**MEDICAL EXAMINER'S DECLARATION**

I hereby confirm that I have examined the above individual after verification of his/her identity and the findings stated above are true and correct to the best of my knowledge.

Name & Signature of the Medical Examiner :

*Dr. Akhila Sekhar*

Dr. Akhila Sekhar MBBS.MD  
Consultant Pathologist  
Reg.No. 55174

Seal of Medical Examiner :

Name & Seal of DDRC SRL Branch :

Date & Time :

4/3/2024

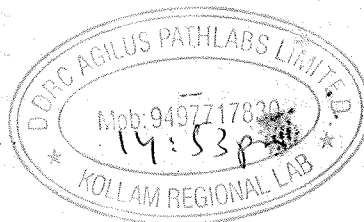

**DDRC agilus Pathlabs Limited.**

Corp. Office : Express House, Second Floor, Opp. Pothys Silks, Banerjee Road, Kaloore -682017

Contact :- 93334 93334, Web :- www.ddrcagilus.com Email :- info.ddrc@agilus.in



Dear Sir/Madam,

I am Asha Anand. I am not ready  
to do the stool examination included on  
my health checkup package

  
Asha Anand US  
04/03/2024

