

**CONCLUSION OF HEALTH CHECKUP**

|                    |                      |                           |
|--------------------|----------------------|---------------------------|
| ECU Number : 10616 | MR Number : 23233991 | Patient Name: SWATI GUPTA |
| Age : 30           | Sex : Female         | Height : 155              |
| Weight : 78        | Ideal Weight : 56    | BMI : 32.47               |
| Date : 01/04/2024  |                      |                           |

Dr. Manish Mittal

Internal Medicine

Note : General Physical Examination & routine Investigations included in the Health Checkup have certain limitations and may not be able to detect all the latent and asymptomatic diseases.



# BHAILAL AMIN GENERAL HOSPITAL

ESTD. 1964



ECU Number : 10616      MR Number : 23233991      Patient Name : SWATI GUPTA  
Age : 30      Sex : Female      Height : 155  
Weight : 78      Ideal Weight : 56      BMI : 32.47  
Date : 01/04/2024

Past H/O : NO P/H/O ANY MAJOR ILLNESS.

Present H/O :

Family H/O :

Habits :

Gen.Exam. :

B.P :

Pulse :

Others :

C.V.S :

R.S. :

Abdomen :

Spleen :

Skin :

C.N.S :

Advice :



# BHAILAL AMIN GENERAL HOSPITAL

ESTD. 1964



ECU Number : 10616  
Age : 30  
Weight : 78  
Date : 01/04/2024

MR Number : 23233991  
Sex : Female  
Ideal Weight : 56

Patient Name: SWATI GUPTA  
Height : 155  
BMI : 32.47

**Ophthalmic Check Up :**

**Right**

**Left**

Ext Exam

NORMAL

Vision Without Glasses

-

-

Vision With Glasses

6/6

6/6

Final Correction

- 2.50 CYL I 8

- 1.75 CYL I 180

Fundus

NORMAL

Colour Vision

NORMAL

Advice

NIL

**Orthopaedic Check Up :**

Ortho Consultation

Ortho Advice

**ENT Check Up :**

Ear

Nose

Throat

Hearing Test

ENT Advice

**General Surgery Check Up :**

General Surgery

Abdominal Lump

Hernia

External Genitals

PVR

Proctoscopy

Any Other

Surgical Advice





# BHAILAL AMIN GENERAL HOSPITAL

ESTD. 19 64



ECU Number : 10616      MR Number : 23233991      Patient Name: SWATI GUPTA  
Age : 30      Sex : Female      Height : 155  
Weight : 78      Ideal Weight : 56      BMI : 32.47  
Date : 01/04/2024

### Gynaec Check Up :

|                          |                                 |
|--------------------------|---------------------------------|
| OBSTETRIC HISTORY        | G1 P1 - FT LSCS : MALE - 4 YRS. |
| MENSTRUAL HISTORY        | -                               |
| PRESENT MENSTRUAL CYCLE  | LMP : 06/03/24                  |
| PAST MENSTRUAL CYCLE     | FAIRLY REGULAR CYCLE            |
| CHIEF COMPLAINTS         | -                               |
| PA                       | OBESITY / LSCS SCAR             |
| PS                       | NORMAL                          |
| PV                       | ? NORMAL                        |
| BREAST EXAMINATION RIGHT | NORMAL                          |
| BREAST EXAMINATION LEFT  | NORMAL                          |
| PAPSMEAR                 | DONE                            |
| BMD                      |                                 |
| MAMMOGRAPHY              |                                 |
| ADVICE                   | REGULAR BSE                     |



Patient Name : Mrs. SWATI GUPTA  
 Gender / Age : Female / 30 Years 10 Months 8 Days  
 MR No / Bill No. : 23233991 / 251000066  
 Consultant : Dr. Manish Mittal  
 Location : OPD

Type : OPD  
 Request No. : 214305  
 Request Date : 01/04/2024 09:48 AM  
 Collection Date : 01/04/2024 10:08 AM  
 Approval Date : 01/04/2024 02:19 PM

## CBC + ESR

| Test                                 | Result   | Units    | Biological Ref. Range                   |
|--------------------------------------|--|----------|---|
| <b>Haemoglobin.</b>                  |  |          |   |
| Haemoglobin                          | <u>11.3</u>  | gm/dL    | 12 - 15                                 |
| Red Blood Cell Count (T-RBC)         | 4.23   | mill/cmm | 3.8 - 4.8                               |
| Hematocrit (HCT)                     | 36.4   | %        | 36 - 46                                 |
| Mean Corpuscular Volume (MCV)        | 86.1   | fl       | 83 - 101                                |
| Mean Corpuscular Haemoglobin (MCH)   | <u>26.7</u>  | pg       | 27 - 32                                 |
| MCH Concentration (MCHC)             | <u>31.0</u>  | %        | 31.5 - 34.5                             |
| Red Cell Distribution Width (RDW-CV) | <u>15.2</u>  | %        | 11.6 - 14                               |
| Red Cell Distribution Width (RDW-SD) | <u>47.3</u>  | fl       | 39 - 46                                 |
| <b>Total Leucocyte Count (TLC)</b>   |  |          |   |
| Total Leucocyte Count (TLC)          | 6.52   | thou/cmm | 4 - 10                                  |
| <b>Differential Leucocyte Count</b>  |  |          |   |
| Polymorphs                           | 59   | %        | 40 - 80                                 |
| Lymphocytes                          | 34   | %        | 20 - 40                                 |
| Eosinophils                          | 02   | %        | 1 - 6                                   |
| Monocytes                            | 05   | %        | 2 - 10                                  |
| Basophils                            | 00   | %        | 0 - 2                                   |
| Polymorphs (Abs. Value)              | 3.89   | thou/cmm | 2 - 7                                   |
| Lymphocytes (Abs. Value)             | 2.25   | thou/cmm | 1 - 3                                   |
| Eosinophils (Abs. Value)             | <u>0.07</u>  | thou/cmm | 0.2 - 0.5                               |
| Monocytes (Abs. Value)               | 0.25   | thou/cmm | 0.2 - 1                                 |
| Basophils (Abs. Value)               | 0.06   | thou/cmm | 0.02 - 0.1                              |
| Immature Granulocytes                | 0.5  | %        | 1 - 3 : Borderline<br>> 3 : Significant |
| <b>Platelet Count</b>                |  |          |   |
| Platelet Count                       | 183  | thou/cmm | 150 - 410                               |
| Remarks                              | This is counter generated CBC Report, smear review is not done |          |   |
| ESR                                  | <u>26</u>  | mm/1 hr  | 0 - 12                                  |

Test Results are dependent on a number of variables & technical limitations. Hence, it is advised to correlate with clinical findings and other related investigations before any firm opinion is made. Each test may be requested separately.

365 Days / 24 Hours Laboratory Services

Home Collection Facility Available  
(Mon To Sat 8:00 am to 5:00 pm)



BHAILAL AMIN  
GENERAL HOSPITAL

📍 Bhailal Amin Marg, Gorwa, Vadodara, Gujarat 390003.

🌐 www.baghospital.com | 📞 : 080 69 70 70 70 | Follow us : 📱

DEPARTMENT OF LABORATORY MEDICINE

|                  |                                      |                 |                       |
|------------------|--------------------------------------|-----------------|-----------------------|
| Patient Name     | : Mrs. SWATI GUPTA                   | Type            | : OPD                 |
| Gender / Age     | : Female / 30 Years 10 Months 8 Days | Request No.     | : 214305              |
| MR No / Bill No. | : 23233991 / 251000066               | Request Date    | : 01/04/2024 09:48 AM |
| Consultant       | : Dr. Manish Mittal                  | Collection Date | : 01/04/2024 10:08 AM |
| Location         | : OPD                                | Approval Date   | : 01/04/2024 02:19 PM |

**CBC + ESR**

Immature Granulocyte (IG) count is a useful early marker of infection or inflammation, even when other markers are normal. It is an early and rapid discrimination of bacterial from viral infections. It is also increased in patients on steroid therapy / chemotherapy or haematological malignancy. High IG is always pathological; except in pregnancy and neonates of < 7 days.  
Method : HB by Non-Cyanide Hemoglobin analysis method. HCT by RBC pulse height detection method. RBC, TLC & PLC are by Particle Count by Electrical Impedance in Cell Counter by Fluorescent flow cytometry using a semi-conductor laser and hydrodynamic focusing in dedicated channels. Optical Platelets by Fluorescent + Laser Technology. MCV, MCH, MCHC, RDW (CV & SD) are calculated parameter. DLC by Flowcytometry method using semi-conductor Laser+Smear verification.

ESR on ESL-30, comparable to Westergrens method and in accordance to ICSH reference method.

---- End of Report ----

Dr. Ameet Soni  
MD (Path)

Test Results are dependent on a number of variables & technical limitations. Hence, it is advised to correlate with clinical findings and other related investigations before any firm opinion is made. Recheck / retest may be requested.

365 Days / 24 Hours Laboratory Services

Home Collection Facility Available  
(Mon To Sat 8:00 am to 5:00 pm)

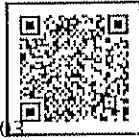

BHAILAL AMIN  
GENERAL HOSPITAL

Bhailal Amin Marg, Gorwa, Vadodara, Gujarat 390001

www.baghospital.com | 080 69 70 70 70 | Follow us : f @

DEPARTMENT OF LABORATORY MEDICINE

Patient Name : Mrs. SWATI GUPTA Type : OPD  
Gender / Age : Female / 30 Years 10 Months 8 Days Request No. : 214305  
MR No / Bill No. : 23233991 / 251000066 Request Date : 01/04/2024 09:48 AM  
Consultant : Dr. Manish Mittal Collection Date : 01/04/2024 10:08 AM  
Location : OPD Approval Date : 01/04/2024 05:06 PM

**Haematology**

| Test               | Result   | Units | Biological Ref. Range |
|--------------------|----------|-------|-----------------------|
| <b>Blood Group</b> |          |       |                       |
| ABO system         | B        |       |                       |
| Rh system.         | Positive |       |                       |

By Gel Technology / Tube Agglutination Method

Note :

- This blood group has been done with new sensitive Gel Technology using both Forward and Reverse Grouping Card with Autocontro  
This method check`s group both on Red blood cells and in Serum for "ABO" group.

---- End of Report ----

Dr. Ameet Soni  
MD (Path)

Test Results are dependent on a number of variables & technical limitations. Hence it is advised to correlate with clinical findings and other related investigations before any firm opinion is made. Recheck / retest may be requested.

365 Days / 24 Hours Laboratory Services

Home Collection Facility Available  
(Mon To Sat 8:00 am to 5:00 pm)



BHAILAL AMIN  
GENERAL HOSPITAL

Bhailal Amin Marg, Gorwa, Vadodara, Gujarat 390003.

www.baghospital.com | : 080 69 70 70 70 | Follow us : f @

DEPARTMENT OF LABORATORY MEDICINE

Patient Name : Mrs. SWATI GUPTA Type : OPD  
Gender / Age : Female / 30 Years 10 Months 8 Days Request No. : 214305  
MR No / Bill No. : 23233991 / 251000066 Request Date : 01/04/2024 09:48 AM  
Consultant : Dr. Manish Mittal Collection Date : 01/04/2024 10:08 AM  
Location : OPD Approval Date : 01/04/2024 02:55 PM

**Fasting Plasma Glucose**

| Test                               | Result | Units | Biological Ref. Range |
|------------------------------------|--------|-------|-----------------------|
| <b>Fasting Plasma Glucose</b>      |        |       |                       |
| Fasting Plasma Glucose             | 93     | mg/dL | 70 - 110              |
| Post Prandial 2 Hr. Plasma Glucose | 81     | mg/dL | 70 - 140              |

By Hexokinase method on EXL Dade Dimension

---- End of Report ----

Dr. Ameer Soni  
MD (Path)

Test Results are dependent on a number of variables & technical limitations. Hence, it is advised to correlate with clinical findings and other related investigations before any firm opinion is made. Recheck / repeat may be requested.





Patient Name : Mrs. SWATI GUPTA  
 Gender / Age : Female / 30 Years 10 Months 8 Days  
 MR No / Bill No. : 23233991 / 251000066  
 Consultant : Dr. Manish Mittal  
 Location : OPD

Type : OPD  
 Request No. : 214305  
 Request Date : 01/04/2024 09:48 AM  
 Collection Date : 01/04/2024 10:08 AM  
 Approval Date : 01/04/2024 02:53 PM

**HbA1c (Glycosylated Hb)**

| Test                               | Result | Units | Biological Ref. Range |
|------------------------------------|--------|-------|-----------------------|
| <b>HbA1c (Glycosylated Hb)</b>     |        |       |                       |
| Glycosylated Heamoglobin (HbA1c)   | 4.6    | %     |                       |
| estimated Average Glucose (e AG) * | 85.32  | mg/dL |                       |

*(Method:**By Automated HPLC analyser on D-10 Biorad. NGSP Certified, US-FDA approved, Traceable to IFCC reference method.**Calculated valued for past 60 days, derived from HbA1c %, based on formula recommended by the A1c - Derived Average Glucose study from ADA and EASD funded The ADAG trial.**Guidelines for Interpretation:**Indicated Glycemic control of previous 2-3 months*

| HbA1c% | e AG (mg/dl) | Glycemic control   |
|--------|--------------|--|
| > 8    | > 183        | Action suggested...High risk of developing long-term complications. Action suggested, depends on individual patient circumstances  |
| 7 - 8  | 154 - 183    | Good   |
| < 7    | < 154        | Goal...Some danger of hypoglycemic reaction in type I Diabetics. Some Glucose intolerant individuals and Sub-Clinical diabetics may demonstrate (elevated) HbA1c in this area. |
| 6 - 7  | 126 - 154    | Near Normal  |
| < 6    | < 126        | Nondiabetic level)   |

---- End of Report ----

Dr. Ameet Soni  
MD (Path)

Test Results are dependent on a number of variables &amp; technical limitations. Hence, it is advised to correlate with clinical findings and other related investigations before any firm opinion is made. Recheck / Retest may be required.



Patient Name : Mrs. SWATI GUPTA Type : OPD  
 Gender / Age : Female / 30 Years 10 Months 8 Days Request No. : 214305  
 MR No / Bill No. : 23233991 / 251000066 Request Date : 01/04/2024 09:48 AM  
 Consultant : Dr. Manish Mittal Collection Date : 01/04/2024 10:08 AM  
 Location : OPD Approval Date : 01/04/2024 02:53 PM

**Complete Lipid Profile**

| Test   | Result     | Units | Biological Ref. Range  |
|--|------------|-------|--|
| <b>Complete Lipid Profile</b>  |            |       |  |
| Appearance   | Clear      |       |  |
| Triglycerides<br><i>(Done by Lipase /Glycerol kinase on Vitros 5600)</i>                                       | 129        | mg/dL | 1 - 150  |
|  |            |       | < 150 Normal<br>150-199 Borderline High<br>200-499 High<br>> 499 Very High)                                  |
| Total Cholesterol<br><i>(Done by Colorimetric - Cholesterol Oxidase, esterase, peroxidase on Vitros 5600.)</i> | 162        | mg/dL | 1 - 200  |
|  |            |       | <200 mg/dL - Desirable<br>200-239 mg/dL - Borderline High<br>> 239 mg/dL - High)                             |
| HDL Cholesterol<br><i>(Done by Colorimetric: non HDL precipitation method PTA/MgCl2 on Vitros 5600)</i>        | 40         | mg/dL | 40 - 60  |
|  |            |       | < 40 Low<br>> 60 High)   |
| Non HDL Cholesterol (calculated)<br><i>(Non- HDL Cholesterol)</i>  | 122        | mg/dL | 1 - 130  |
|  |            |       | < 130 Desirable<br>139-159 Borderline High<br>160-189 High<br>> 191 Very High)                               |
| LDL Cholesterol<br><i>(Done by Enzymatic (Two Step CHE/CHO/POD) on Vitros 5600)</i>                            | <b>102</b> | mg/dL | 1 - 100  |
|  |            |       | < 100 Optimal<br>100-129 Near / above optimal<br>130-159 Borderline High<br>160-189 High<br>> 189 Very High) |
| VLDL Cholesterol (calculated)  | 25.8       | mg/dL | 12 - 30  |
| LDL Ch. / HDL Ch. Ratio  | 2.55       |       | 2.1 - 3.5  |
| T. Ch./HDL Ch. Ratio   | 4.05       |       | 3.5 - 5  |
| <i>(Recent NECP / ATP III Guidelines / Classification (mg/dl) :)</i>   |            |       |  |

---- End of Report ----

Dr. Amee Soni  
MD (Path)



Patient Name : Mrs. SWATI GUPTA Type : OPD  
 Gender / Age : Female / 30 Years 10 Months 8 Days Request No. : 214305  
 MR No / Bill No. : 23233991 / 251000066 Request Date : 01/04/2024 09:48 AM  
 Consultant : Dr. Manish Mittal Collection Date : 01/04/2024 10:08 AM  
 Location : OPD Approval Date : 01/04/2024 02:53 PM

**Liver Function Test (LFT)**

| Test   | Result      | Units | Biological Ref. Range |
|--|-------------|-------|-----------------------|
| <b>Bilirubin</b>   |             |       |                       |
| Bilirubin - Total  | 0.72        | mg/dL | 0 - 1                 |
| Bilirubin - Direct   | 0.09        | mg/dL | 0 - 0.3               |
| Bilirubin - Indirect   | 0.63        | mg/dL | 0 - 0.7               |
| <i>(Done by Dual Wavelength - Reflectance Spectrophotometry on Vitros 5600)</i>                |             |       |                       |
| Aspartate Aminotransferase (SGOT/AST)  | 33          | U/L   | 13 - 35               |
| <i>(Done by Multipoint Rate Colorimetric with P-5-P on Vitros 5600)</i>                        |             |       |                       |
| Alanine Aminotransferase (SGPT/ALT)  | 24          | U/L   | 14 - 59               |
| <i>(Done by Multipoint-Rate/Colorimetric with P-5-P (pyridoxa-5-phosphate) on Vitros 5600)</i> |             |       |                       |
| Alkaline Phosphatase   | 85          | U/L   | 42 - 98               |
| <i>(Done by Multipoint-Rate - p-nitrophenyl Phosphate, AMP buffer on Vitros 5600)</i>          |             |       |                       |
| Gamma Glutamyl Transferase (GGT)   | 48          | U/L   | 5 - 55                |
| <i>(Done by Multipoint Rate - L-γ-glutamyl-p-nitroanilide on Vitros 5600)</i>                  |             |       |                       |
| <b>Total Protein</b>   |             |       |                       |
| Total Proteins   | 7.26        | gm/dL | 6.4 - 8.2             |
| Albumin  | 4.02        | gm/dL | 3.4 - 5               |
| Globulin   | <b>3.24</b> | gm/dL | 3 - 3.2               |
| A : G Ratio  | 1.24        |       | 1.1 - 1.6             |
| <i>(Done by Biuret endpoint and Bromocresol green method on vitros 5600.)</i>                  |             |       |                       |

---- End of Report ----

Dr. Ameet Soni  
MD (Path)



Patient Name : Mrs. SWATI GUPTA  
 Gender / Age : Female / 30 Years 10 Months 8 Days  
 MR No / Bill No. : 23233991 / 251000066  
 Consultant : Dr. Manish Mittal  
 Location : OPD

Type : OPD  
 Request No. : 214305  
 Request Date : 01/04/2024 09:48 AM  
 Collection Date : 01/04/2024 10:08 AM  
 Approval Date : 01/04/2024 02:53 PM

## Renal Function Test (RFT)

| Test  | Result       | Units | Biological Ref. Range |
|---|--------------|-------|-----------------------|
| Urea<br>(Done by Endpoint/Colorimetric - Urease on Vitros 5600)   | 20           | mg/dL | 10 - 45               |
| BUN   | 9.35         | mg/dL | 5 - 21                |
| Creatinine<br>(By Modified Kinetic Jaffe Technique)   | <u>0.59</u>  | mg/dL | 0.6 - 1.1             |
| Estimate Glomerular Filtration rate<br>(Ref. range : > 60 ml/min for adults between age group of 18 to 70 yrs.<br>EGFR Calculated by IDMS Traceable MDRD Study equation.<br>Reporting of eGFR can help facilitate early detection of CKD.<br>By Modified Kinetic Jaffe Technique) | More than 60 |       |                       |
| Uric acid<br>(Done by Colorimetric - Uricase, Peroxidase on Vitros 5600)  | 4.9          | mg/dL | 2.2 - 5.8             |

---- End of Report ----

Dr. Ameet Soni  
MD (Path)



Patient Name : Mrs. SWATI GUPTA  
 Gender / Age : Female / 30 Years 10 Months 8 Days  
 MR No / Bill No. : 23233991 / 251000066  
 Consultant : Dr. Manish Mittal  
 Location : OPD

Type : OPD  
 Request No. : 214305  
 Request Date : 01/04/2024 09:48 AM  
 Collection Date : 01/04/2024 10:08 AM  
 Approval Date : 01/04/2024 02:54 PM

## Thyroid Hormone Study

| Test | Result | Units | Biological Ref. Range |
|------|--------|-------|-----------------------|
|------|--------|-------|-----------------------|

|                       |      |       |  |
|-----------------------|------|-------|--|
| Triiodothyronine (T3) | 1.92 | ng/ml |  |
|-----------------------|------|-------|--|

(Done by CLIA based method on automated immunoassay Vitros 5600.)

Reference interval (ng/ml)

1 - 3 days : 0.1 - 7.4  
 1-11 months : 0.1 - 2.45  
 1-5 years : 0.1 - 2.7  
 6-10 years : 0.9 - 2.4  
 11-15 years : 0.8 - 2.1  
 16-20 years : 0.8 - 2.1  
 Adults (20 - 99 years) : 1.07 - 1.85  
 Pregnancy (in last 5 months) : 1.2 - 2.5

(Reference : Tietz - Clinical guide to laboratory test, 4th edition ))

|                |          |        |  |
|----------------|----------|--------|--|
| Thyroxine (T4) | 15.6 R/C | mcg/dL |  |
|----------------|----------|--------|--|

(Done by CLIA based method on automated immunoassay Vitros 5600.)

Reference interval (mcg/dL)

1 - 3 days : 11.8 - 22.6  
 1 - 2 weeks : 9.8 - 16.6  
 1 - 4 months : 7.2 - 14.4  
 4 - 12 months : 7.8 - 16.5  
 1-5 years : 7.3 - 15.0  
 5 - 10 years : 6.4 - 13.3  
 10 - 20 years : 5.6 - 11.7  
 Adults (20-99 years) : 5.91 - 12.98

(Reference : Tietz - Clinical guide to laboratory test, 4th edition ))

|                                      |      |            |  |
|--------------------------------------|------|------------|--|
| Thyroid Stimulating Hormone (US-TSH) | 2.45 | microIU/ml |  |
|--------------------------------------|------|------------|--|

(Done by CLIA based method on automated immunoassay Vitros 5600.)

Reference interval (microIU/ml)

Infants (1-4 days) : 1.0 - 39  
 2-20 weeks : 1.7 - 9.1  
 5 months - 20 years : 0.7 - 6.4  
 Adults (20-99 years) : 0.4001 - 4.049  
 Pregnancy :  
 1st trimester : 0.3 - 4.5  
 2nd trimester : 0.5 - 4.6  
 3rd trimester : 0.8 - 5.2

(Reference : Tietz - Clinical guide to laboratory test, 4th edition ))

---- End of Report ----

Dr. Ameer Soni  
MD (Path)



Patient Name : Mrs. SWATI GUPTA Type : OPD  
 Gender / Age : Female / 30 Years 10 Months 8 Days Request No. : 214305  
 MR No / Bill No. : 23233991 / 251000066 Request Date : 01/04/2024 09:48 AM  
 Consultant : Dr. Manish Mittal Collection Date : 01/04/2024 10:08 AM  
 Location : OPD Approval Date : 01/04/2024 02:15 PM

**Urine routine analysis (Auto)**

| Test  | Result                   | Units | Biological Ref. Range |
|---|--------------------------|-------|-----------------------|
| <b>Physical Examination</b>   |                          |       |                       |
| Quantity  | 30                       | mL    |                       |
| Colour  | Pale Yellow              |       |                       |
| Appearance  | Turbid (Slight)          |       |                       |
| <b>Chemical Examination (By Reagent strip method)</b>   |                          |       |                       |
| pH  | 5.0                      |       | 4.6 - 8.0             |
| Specific Gravity  | 1.010                    |       | 1.005 - 1.030         |
| Protein   | Negative                 |       | Negative              |
| Glucose   | Negative                 |       | Negative              |
| Ketones   | Negative                 |       | Negative              |
| Bilirubin   | Negative                 |       | Negative              |
| Urobilinogen  | Negative                 |       | Negative (upto 1)     |
| Blood   | Negative                 |       | Negative              |
| Leucocytes  | 1+                       |       | Negative              |
| Nitrite   | Negative                 |       | Negative              |
| <b>Microscopic Examination (by Microscopy after Centrifugation at 2000 rpm for 10 min or on fully automated Sysmex urine sedimentation analyzer UF4000)</b> |                          |       |                       |
| Red Blood Cells   | 0 - 1                    | /hpf  | 0 - 2                 |
| Leucocytes  | 5 - 10                   | /hpf  | 0 - 5                 |
| Epithelial Cells  | 10 - 20                  | /hpf  | 0 - 5                 |
| Casts   | Nil                      | /lpf  | Nil                   |
| Crystals  | Nil                      | /hpf  | Nil                   |
| Mucus   | <b>Absent</b>            | /hpf  | Absent                |
| Organism  | Budding yeast cells seen |       |                       |

Test Results are dependent on a number of variables & technical limitations. Hence, it is advised to correlate with clinical findings and other related investigations before any firm opinion is made. Report / result may be requested.

Reference : Wallach's Interpretation to laboratory test, 10th edition

---- End of Report ----

Dr. Amee Soni  
MD (Path)

Patient No. : 23233991      Report Date : 01/04/2024  
Request No. : 190110862      01/04/2024 9.48 AM  
Patient Name : Mrs. SWATI GUPTA  
Gender / Age : Female / 30 Years 10 Months 8 Days

X-Ray Chest AP

Both lung fields are clear.  
Both costophrenic sinuses appear clear.  
Heart size is normal.  
Hilar shadows show no obvious abnormality.  
Aorta is normal.

Dr. Priyanka Patel, MD.  
Consultant Radiologist





**BHAILAL AMIN  
GENERAL HOSPITAL**



**ADVANCED DIGITAL SOLUTIONS**

- Computerized Radiography
- Ultra Sensitive Colour Doppler
- Ultra High Resolution Sonography
- Multi-Detector CT Scan
- Magnetic Resonance Imaging (MRI)
- Mammography
- Interventional Radiology
- Digital Subtraction Angiography (DSA)
- Foetal Echocardiography
- Echocardiography
- 4D USG & Doppler

**DEPARTMENT OF DIAGNOSTIC RADIOLOGY**

Patient No. : 23233991      Report Date : 01/04/2024  
 Request No. : 190110904      01/04/2024 9.48 AM  
 Patient Name : Mrs. SWATI GUPTA  
 Gender / Age : Female / 30 Years 10 Months 8 Days

**USG : Abdomen (Excluding Pelvis) Or Upper Abdomen**

**Liver is normal in size and increased in echopattern. No mass lesion identified. The hepatic veins are clear and patent.**

**Gall bladder is well distended and shows multiple 3-4 mm calculi. No evidence of pericholecystic inflammatory changes. Common bile duct measures 4 mm in diameter.**

Pancreas shows no obvious abnormality. Tail obscured.  
 Spleen is normal in size and echopattern.

Both kidneys are normal in shape and position. Normal echogenicity and cortico medullary differentiation is noted. No hydronephrosis or mass lesion seen.

No ascites.

**COMMENT:**

- **Fatty liver.**
- **GB Calculi without changes of cholecystitis.**

Kindly correlate clinically

• ULTRA SONOGRAPHY CANNOT DETECT ALL ABNORMALITIES  
 • NOT VALID FOR MEDICO-LEGAL PURPOSES  
 • CLINICAL CORRELATION RECOMMENDED

**Dr. Harsh Sanjay Vyas,**  
 Consultant Radiologist





Patient No. : 23233991      Report Date : 01/04/2024  
Request No. : 190110895      01/04/2024 9.48 AM  
Patient Name : **Mrs. SWATI GUPTA**  
Gender / Age : Female / 30 Years 10 Months 8 Days

**Echo Doppler Screening**

MITRAL VALVE : NORMAL  
AORTIC VALVE : TRILEAFLET, NORMAL  
TRICUSPID VALVE : NORMAL, NO TR, NO PAH  
PULMONARY VALVE : NORMAL  
LEFT ATRIUM : NORMAL  
AORTA : NORMAL  
LEFT VENTRICLE : NORMAL, NO REGIONAL WALL MOTION ABNORMALITY,  
LVEF=65%  
RIGHT ATRIUM : NORMAL  
RIGHT VENTRICLE : NORMAL  
I.V.S. : INTACT  
I.A.S. : INTACT  
PULMONARY ARTERY : NORMAL  
PERICARDIUM : NORMAL  
  
COLOUR/DOPPLER FLOW MAPPING : NO AR, MR, TR, NO PAH

**FINAL CONCLUSION:**

1. ALL CARDIAC CHAMBERS ARE NORMAL IN DIMENSIONS
2. NO REGIONAL WALL MOTION ABNORMALITY AT REST
3. NORMAL LV SYSTOLIC FUNCTION, LVEF=65%
4. NORMAL VALVES
5. NO E/O LV DIASTOLIC DYSFUNCTION
6. NO AR, MR, TR, NO PULMONARY HYPERTENSION, ( IVC COLLAPSING )
7. NO PERICARDIAL EFFUSION, CLOT VEGETATION.

Dr. KILLOL KANERIA MD, DM  
Consultant Cardiologist

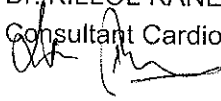

Name: Mrs. swati gupta  
Patient ID: Ecu/23233991

01.04.2024 10:46:10  
Standard 12-Lead

BHAIJAL AMIN GENERAL HOSPITAL

Age: 030Y  
Gender: Female

Ref phys:

Pacemaker: Unknown

HR: 78 bpm  
RR: 766 ms  
P: 85 ms  
PR: 127 ms  
P axis: 28°  
QRS axis: 32°  
QT: 357 ms  
T axis: 24°  
QTcB: 407 ms

unconfirmed report

Remark:

*As is*

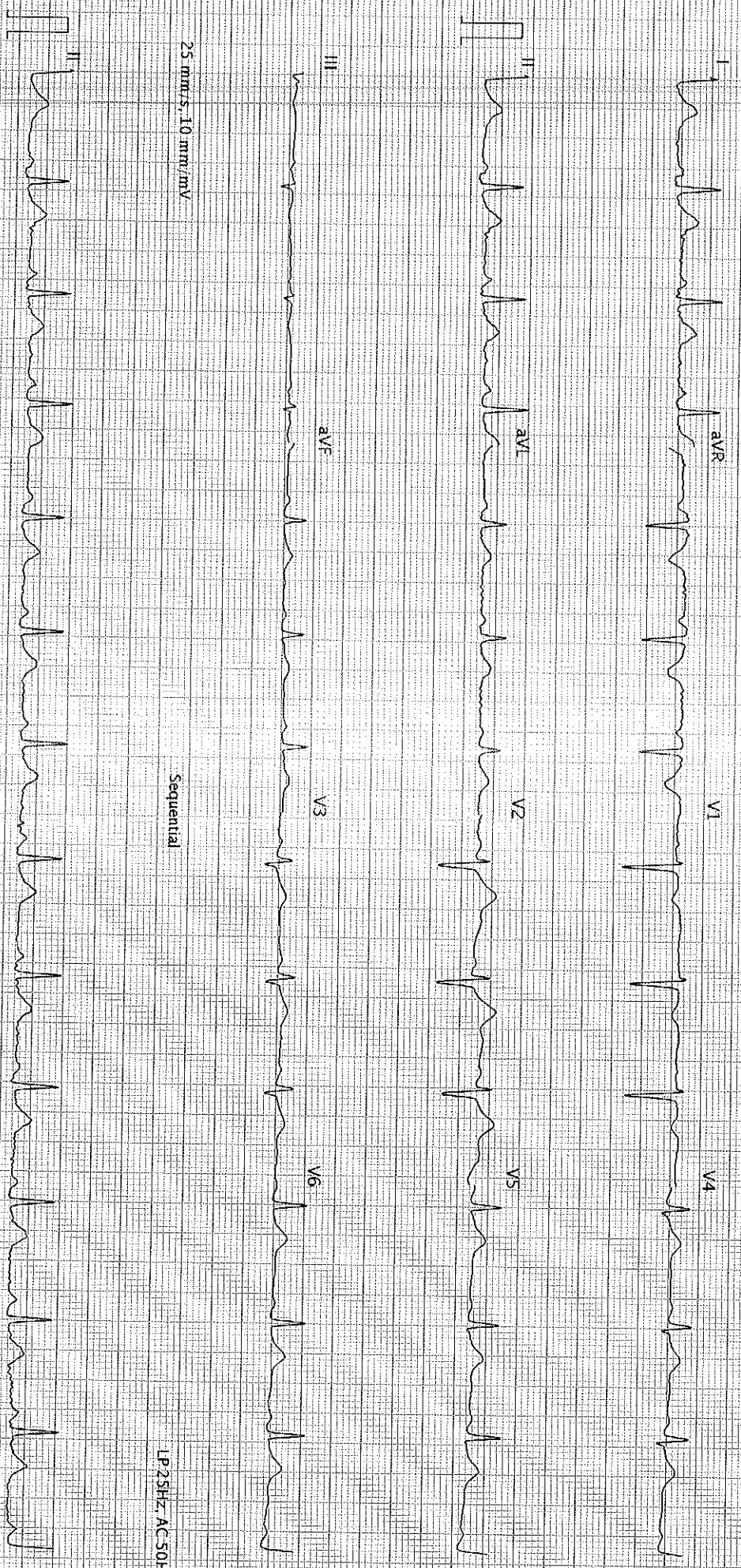

25 mm/s, 10 mm/mV

25 mm/s, 10 mm/mV

Sequential

LP 25HZ AC 50HZ

AT-102-CZ-12.0 (I080-011030)

SCHILLER

BHAIJAL AMIN GENERAL HOSPITAL - Printed on 01.04.2024 10:46:23

LP 25HZ AC 50HZ

Page 1 of 1

Part No.2.157048M

CG 0123

S.82