

Dr. Vikram Goyal
MBBS, MD, Internal Medicine
Senior Consultant, KIMS - Kingsway Hospital
KIMS - Kingsway Hospital

Preventive Health Check up
KIMS - Kingsway Hospital
Nagpur
Phone No: 7400019092

Preventive Health Check up
KIMS - Kingsway
HOSPITALS

Name: Mr. Anand Prasad Prasad Date: 08/11/2021
Age: 47 Sex: M Height: 5' 7" Weight: 65 kg Blood Pressure: 110/70 mmHg
Pulse: 72 bpm Temperature: 37.2°C Hemoglobin: 15.5 gm/dl
HbA1c: 5.6% Urine: Normal



CLINICAL DIAGNOSTIC LABORATORY
DEPARTMENT OF PATHOLOGY

Patient Name : Mrs. SAYALI RAJESH SHELKAR	Age /Gender : 31 Y(s)/Female
Bill No/ UMR No : BIL2324083314/UMR2223135414	Referred By : Dr. Vimmi Goel MBBS,MD
Received Dt : 08-Mar-24 11:10 am	Report Date : 08-Mar-24 12:49 pm

HAEMOGRAM

<u>Parameter</u>	<u>Specimen</u>	<u>Results</u>	<u>Biological Reference</u>	<u>Method</u>
Haemoglobin	Blood	13.4	12.0 - 15.0 gm%	Photometric
Haematocrit(PCV)		40.4	36.0 - 46.0 %	Calculated
RBC Count		4.82	3.8 - 4.8 Millions/cumm	Photometric
Mean Cell Volume (MCV)		84	83 - 101 fl	Calculated
Mean Cell Haemoglobin (MCH)		27.7	27 - 32 pg	Calculated
Mean Cell Haemoglobin Concentration (MCHC)		33.0	31.5 - 35.0 g/l	Calculated
RDW		15.1	11.5 - 14.0 %	Calculated
Platelet count		305	150 - 450 10^3 /cumm	Impedance
WBC Count		7100	4000 - 11000 cells/cumm	Impedance

DIFFERENTIAL COUNT

Neutrophils	69.9	50 - 70 %	Flow Cytometry/Light microscopy
Lymphocytes	24.9	20 - 40 %	Flow Cytometry/Light microscopy
Eosinophils	2.8	1 - 6 %	Flow Cytometry/Light microscopy
Monocytes	2.3	2 - 10 %	Flow Cytometry/Light microscopy
Basophils	0.1	0 - 1 %	Flow Cytometry/Light microscopy
Absolute Neutrophil Count	4962.9	2000 - 7000 /cumm	Calculated



CLINICAL DIAGNOSTIC LABORATORY
DEPARTMENT OF PATHOLOGY

Patient Name : Mrs. SAYALI RAJESH SHELKAR	Age /Gender : 31 Y(s)/Female
Bill No/ UMR No : BIL2324083314/UMR2223135414	Referred By : Dr. Vimmi Goel MBBS,MD
Received Dt : 08-Mar-24 11:10 am	Report Date : 08-Mar-24 12:49 pm

<u>Parameter</u>	<u>Specimen</u>	<u>Results</u>	<u>Biological Reference</u>	<u>Method</u>
Absolute Lymphocyte Count		1767.9	1000 - 4800 /cumm	Calculated
Absolute Eosinophil Count		198.8	20 - 500 /cumm	Calculated
Absolute Monocyte Count		163.3	200 - 1000 /cumm	Calculated
Absolute Basophil Count		7.1	0 - 100 /cumm	Calculated
<u>PERIPHERAL SMEAR</u>				
RBC		Normochromic		
WBC		Normocytic		
Platelets		As Above		
ESR		Adequate		
		06	0 - 20 mm/hr	Automated
				Westergren's Method

*** End Of Report ***

Suggested Clinical Correlation * If necessary, Please discuss

Verified By : : 11100245

Test results related only to the item tested.

No part of the report can be reproduced without written permission of the laboratory.

Dr. GAURI HARDAS, MBBS,MD
CONSULTANT PATHOLOGIST



CLINICAL DIAGNOSTIC LABORATORY

DEPARTMENT OF BIOCHEMISTRY

Patient Name : Mrs. SAYALI RAJESH SHELKAR **Age /Gender** : 31 Y(s)/Female
Bill No/ UMR No : BIL2324083314/UMR2223135414 **Referred By** : Dr. Vimmi Goel MBBS,MD
Received Dt : 08-Mar-24 11:09 am **Report Date** : 08-Mar-24 11:57 am

<u>Parameter</u>	<u>Specimen</u>	<u>Results</u>	<u>Biological Reference</u>	<u>Method</u>
Fasting Plasma Glucose	Plasma	103	< 100 mg/dl	GOD/POD, Colorimetric
Post Prandial Plasma Glucose		92	< 140 mg/dl	GOD/POD, Colorimetric

GLYCOSYLATED HAEMOGLOBIN (HBA1C)

HbA1c	4.6	Non-Diabetic : <= 5.6 % Pre-Diabetic : 5.7 - 6.4 % Diabetic : >= 6.5 %	HPLC
--------------	-----	--	------

*** End Of Report ***

Suggested Clinical Correlation * If necessary, Please discuss
Verified By : : 11100245
Test results related only to the item tested.
No part of the report can be reproduced without written permission of the laboratory.

Dr. GAURI HARDAS, MBBS,MD
CONSULTANT PATHOLOGIST
SPANV Medisearch Lifesciences Private Limited
44, Parwana Bhawan, Kingsway, Nagpur - 440 001, Maharashtra, India.
Phone: +91 0712 6789100
CIN: U74999MH2018PTC303510



CLINICAL DIAGNOSTIC LABORATORY
DEPARTMENT OF BIOCHEMISTRY

Patient Name : Mrs. SAYALI RAJESH SHELKAR	Age /Gender : 31 Y(s)/Female
Bill No/ UMR No : BIL2324083314/UMR2223135414	Referred By : Dr. Vimmi Goel MBBS,MD
Received Dt : 08-Mar-24 11:10 am	Report Date : 08-Mar-24 12:27 pm

LIPID PROFILE

<u>Parameter</u>	<u>Specimen</u>	<u>Results</u>	<u>Method</u>
Total Cholesterol	Serum	186 < 200 mg/dl	Enzymatic(CHE/CHO/POD)
Triglycerides		63 < 150 mg/dl	Enzymatic
HDL Cholesterol Direct		64 > 50 mg/dl	(Lipase/GK/GPO/POD)
LDL Cholesterol Direct		90.03 < 100 mg/dl	Phosphotungstic acid/mgcl-Enzymatic (microslide)
VLDL Cholesterol		13 < 30 mg/dl	Enzymatic
Tot Chol/HDL Ratio		3 3 - 5	Calculated
			Calculation

<u>Intiate therapeutic</u>	<u>Consider Drug therapy</u>	<u>LDC-C</u>	
CHD OR CHD risk equivalent	>100	>130, optional at 100-129	<100
Multiple major risk factors conferring 10 yrs CHD risk >20%			
Two or more additional major risk factors, 10 yrs CHD risk <20%	>130	10 yrs risk 10-20 % >130	<130
No additional major risk or one additional major risk factor	>160	10 yrs risk <10% >160	<160

*** End Of Report ***

Suggested Clinical Correlation * If necessary, Please discuss

Verified By : : 11100354

Test results related only to the item tested.

No part of the report can be reproduced without written permission of the laboratory.

Dr. GAURI HARDAS, MBBS,MD
CONSULTANT PATHOLOGIST



CLINICAL DIAGNOSTIC LABORATORY
DEPARTMENT OF BIOCHEMISTRY

Patient Name : Mrs. SAYALI RAJESH SHELKAR
Age / Gender : 31 Y(s)/Female
Bill No/ UMR No : BIL2324083314/UMR2223135414
Referred By : Dr. Vimmi Goel MBBS,MD
Received Dt : 08-Mar-24 11:10 am
Report Date : 08-Mar-24 12:27 pm

LIVER FUNCTION TEST(LFT)

<u>Parameter</u>	<u>Specimen</u>	<u>Results</u>	<u>Biological Reference</u>	<u>Method</u>
Total Bilirubin	Serum	0.64	0.2 - 1.3 mg/dl	Azobilirubin/Dyphylline
Direct Bilirubin		0.16	0.1 - 0.3 mg/dl	Calculated
Indirect Bilirubin		0.48	0.1 - 1.1 mg/dl	Dual wavelength spectrophotometric pNPP/AMP buffer
Alkaline Phosphatase		85	38 - 126 U/L	Kinetic with pyridoxal 5 phosphate
SGPT/ALT		10	13 - 45 U/L	Kinetic with pyridoxal 5 phosphate
SGOT/AST		17	13 - 35 U/L	Biuret (Alkaline cupric sulphate)
Serum Total Protein		8.00	6.3 - 8.2 gm/dl	Bromocresol green Dye Binding
Albumin Serum		4.64	3.5 - 5.0 gm/dl	Calculated
Globulin		3.36	2.0 - 4.0 gm/dl	
A/G Ratio		1.4		

*** End Of Report ***

Suggested Clinical Correlation * If necessary, Please discuss

Verified By : : 11100354

Test results related only to the item tested.

No part of the report can be reproduced without written permission of the laboratory.

DR. GAURI HARDAS, MBBS,MD
CONSULTANT PATHOLOGIST



CLINICAL DIAGNOSTIC LABORATORY
DEPARTMENT OF BIOCHEMISTRY

Patient Name : Mrs. SAYALI RAJESH SHELKAR **Age /Gender** : 31 Y(s)/Female
Bill No/ UMR No : BIL2324083314/UMR2223135414 **Referred By** : Dr. Vimmi Goel MBBS,MD
Received Dt : 08-Mar-24 11:10 am **Report Date** : 08-Mar-24 12:27 pm

RFT

<u>Parameter</u>	<u>Specimen</u>	<u>Result Values</u>	<u>Biological Reference</u>	<u>Method</u>
Blood Urea	Serum	17	15.0 - 36.0 mg/dl	Urease with indicator dye
Creatinine		0.7	0.52 - 1.04 mg/dl	Enzymatic (creatinine amidohydrolase)
GFR		118.5	>90 mL/min/1.73m square.	Calculation by CKD-EPI 2021
Sodium		141	136 - 145 mmol/L	Direct ion selective electrode
Potassium		4.31	3.5 - 5.1 mmol/L	Direct ion selective electrode

*** End Of Report ***

Suggested Clinical Correlation * If necessary, Please discuss

Verified By : : 11100354

Test results related only to the item tested.

No part of the report can be reproduced without written permission of the laboratory.

Dr. GAURI HARDAS, MBBS,MD
CONSULTANT PATHOLOGIST



CLINICAL DIAGNOSTIC LABORATORY
DEPARTMENT OF BIOCHEMISTRY

Patient Name : Mrs. SAYALI RAJESH SHELKAR
Age /Gender : 31 Y(s)/Female
Bill No/ UMR No : BIL2324083314/UMR2223135414
Referred By : Dr. Vimmi Goel MBBS,MD
Received Dt : 08-Mar-24 11:10 am
Report Date : 08-Mar-24 12:27 pm

THYROID PROFILE

<u>Parameter</u>	<u>Specimen</u>	<u>Results</u>	<u>Biological Reference</u>	<u>Method</u>
T3	Serum	1.48	0.55 - 1.70 ng/ml	Enhanced chemiluminescence
Free T4		1.31	0.80 - 1.70 ng/dl	Enhanced Chemiluminescence
TSH		1.16	0.50 - 4.80 uIU/ml	Enhanced chemiluminescence

*** End Of Report ***

Suggested Clinical Correlation * If necessary, Please discuss

Verified By : : 11100354

Test results related only to the item tested.

No part of the report can be reproduced without written permission of the laboratory.

Dr. GAURI HARDAS, MBBS,MD
CONSULTANT PATHOLOGIST



RESULTS

CLINICAL DIAGNOSTIC LABORATORY
DEPARTMENT OF IMMUNO HAEMATOLOGY

Patient Name : Mrs. SAYALI RAJESH SHELKAR
Age / Gender : 31 Y(s)/Female
Bill No/ UMR No : BIL2324083314/UMR2223135414
Referred By : Dr. Vimmi Goel MBBS,MD
Received Dt : 08-Mar-24 11:10 am
Report Date : 08-Mar-24 01:42 pm

BLOOD GROUPING AND RH

Parameter
BLOOD GROUP.

Specimen Results

EDTA Whole " B "
Blood &
Plasma/
Serum

Gel Card Method

Rh (D) Typing.

" Positive "(+Ve)
*** End Of Report ***

Suggested Clinical Correlation * If necessary, Please discuss

Verified By : : 11100245

Test results related only to the item tested.

No part of the report can be reproduced without written permission of the laboratory.

Dr. GAURI HARDAS, MBBS,MD
CONSULTANT PATHOLOGIST

DEPARTMENT OF RADIOLOGY & IMAGING SCIENCE

NAME	SAYALIRAJESH SHELKAR	STUDY DATE	08-03-2024 14:44:53
AGE/ SEX	31Y 7M 13D / F	HOSPITAL NO.	UMR2223135414
ACCESSION NO.	BIL2324083314-10	MODALITY	DX
REPORTED ON	08-03-2024 15:07	REFERRED BY	Dr. Vimmi Goel

X-RAY CHEST PA VIEW

Both the lung fields are clear.

Heart and Aorta are normal.

Both hilar shadows appear normal.

Diaphragm domes and CP angles are clear.

Bony cage is normal.

IMPRESSION -

No pleuro-parenchymal abnormality seen.



DR NAVEEN PUGALIA
MBBS, MD [076125]
RADIOLOGIST CONSULTANT RADIOLOGIST.

N.B : This is only a professional opinion and not the final diagnosis. Radiological investigations are subject to variations due to technical limitations. Hence, correlation with clinical findings and other investigations should be carried out to know true nature of illness.

SPANV Medisearch Lifesciences Private Limited
44, Parwana Bhawan, Kingsway, Nagpur - 440 001, Maharashtra, India.
Phone: +91 0712 6789100
CIN: U74999MH2018PTC303510

2D ECHOCARDIOGRAPHY AND COLOR DOPPLER REPORT

Patient Name : Mrs. Sayali Rajesh Shelkar
 Age : 31 years / Female
 UMR : UMR2223135414
 Date : 08/03/2024
 Done by : Dr. Vimmi Goel
 ECG : NSR, WNL
 Blood pressure: 120/83 mm Hg (Right arm, Supine position)
 BSA : 1.51 m²

Impression: Normal 2D Echocardiography Study

Normal chambers dimensions
No RWMA of LV at rest
Good LV systolic function, LVEF 70%
Normal LV diastolic function
E/A is 1.2
Valves are normal
Trivial MR
No pulmonary hypertension
IVC is normal in size and collapsing well with respiration
No clots or pericardial effusion

Comments:

Sector echocardiography was performed in various conventional views (PLAX, SSAX, AP4 CH and 5 CH views). LV size normal. There is no RWMA of LV seen at rest. Good LV systolic function. LVEF 70%. Normal LV diastolic function. E Velocity is 77 cm/s, A Velocity is 66 cm/s. E/A is 1.2. Valves are normal. Trivial MR. No Pulmonary Hypertension. IVC normal in size and collapsing well with respiration. Pericardium is normal. No clots or pericardial effusion seen.

M Mode echocardiography and dimension:

	Normal range (mm)		Observed (mm)
	(adults)	(children)	
Left atrium	19-40	7-37	29
Aortic root	20-37	7-28	20
LVIDd	35-55	8-47	43
LVIDs	23-39	6-28	23
IVS (d)	6-11	4-8	09
LVPW (d)	6-11	4-8	09
LVEF %	~ 60%	~60%	70%
Fractional Shortening			40%

Dr. Vimmi Goel
MD, Sr. Consultant
Non-invasive Cardiology

P.T.O

31 Years

MRS SAYALI SHELKAR
Female

08-Mar-24 12:12:40 PM

KIMS-KINGSWAY HOSPITALS

PBC DEPT.

Rate 77 . Sinus rhythm.....normal P axis, V-rate 50- 99
PR 149 . Baseline wander in lead(s) V3,V5
QRS 90 . Partial missing lead(s): V3
QT 365
QTc 414

--AXIS--

P 6
QRS 57
T 29

12 Lead; Standard Placement

- NORMAL ECG -

Unconfirmed Diagnosis

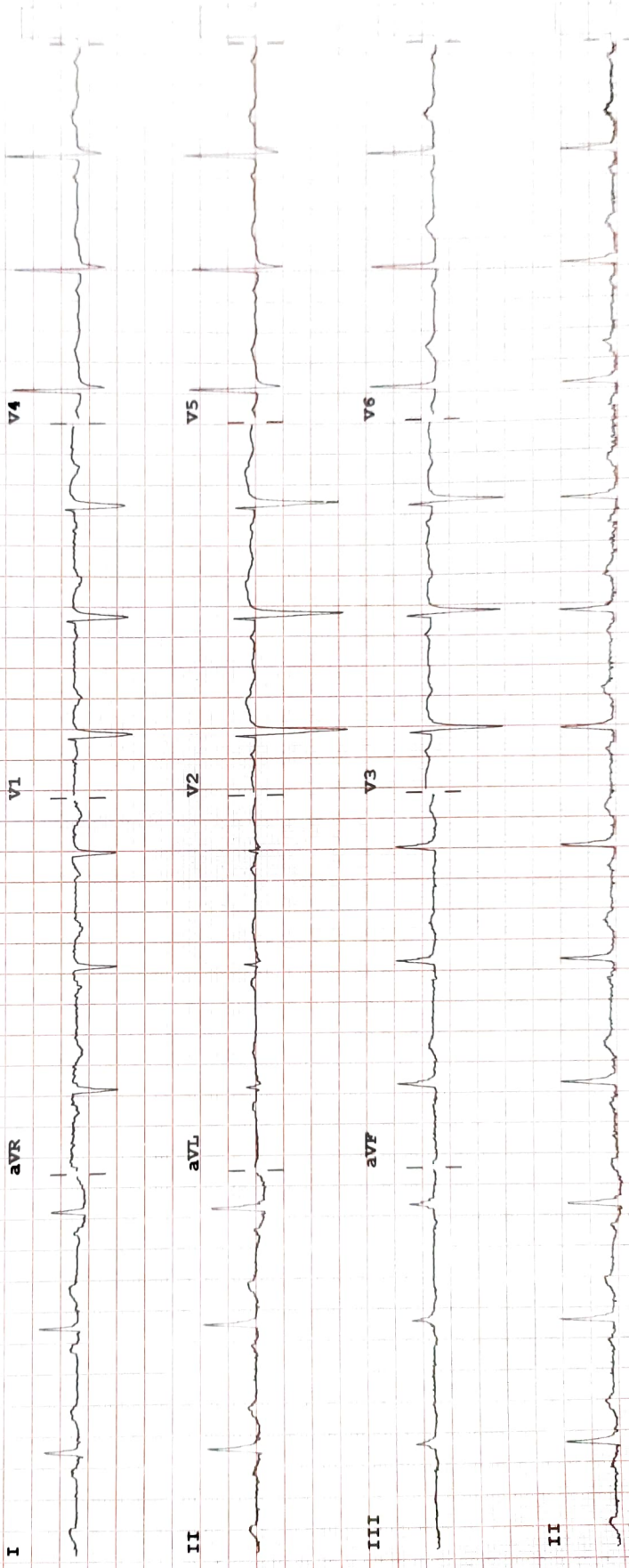

Device:

Speed: 25 mm/sec

Limb: 10 mm/mV

Chest: 10.0 mm/mV

F 50- 0.50-150 Hz W

100B CL P?