



NABH PRE ACCREDITATION
ENTRY LEVEL HOSPITAL
PEH-2018-0537



**SURANA SETHIA HOSPITAL
AND RESEARCH CENTRE
CHARITABLE**

Chembur | Malad | Bhiwandi | Navi Mumbai

Patient Name : MR. P A VINCENT
Ordered Loc : Hospital clinic
Referred By : Dr.Bank of Baroda
Class : OPD
Current Loc :
Accession No : 24005560

IP / OP No : 1142722
Gender : Male Age : 64 Y 2 M 22 D
Vch No : 1410081
Received Dt : 23-Mar-2024 15:12
Reported On : 23-Mar-2024 15:51
Sample No : 24013910

COMPLETE HEAMOGRAM (C.B.C.)

| <u>TEST DESCRIPTION</u> | <u>OBSERVED VALUE</u> | <u>REFERENCE RANGE\UNITS</u> |
|----------------------------------|-------------------------|-------------------------------|
| Haemoglobin | 10.80 | 11.50 - 16.00 gm/dL |
| R.B.C. | 3.88 | 4.00 - 6.00 Mill/C.mm. |
| P.C.V. | 34.00 | 37.00 - 47.00 % |
| M.C.V. | 87.63 | 78.00 - 100.00 fL |
| M.C.H. | 27.84 | 27.00 - 31.00 pg |
| M.C.H.C. | 31.76 | 32.00 - 36.00 % |
| RDW | 13.8 | 11.0 - 15.0 % |
| Total W.B.C. Count | 8500 | 4000 - 11000 /C.mm |
| <u>DIFFERENTIAL COUNT</u> | | |
| Neutrophils | 70 | 40 - 75 % |
| Eosinophils | 5 | 1 - 6 % |
| Basophils | 0 | 0 - 1 % |
| Lymphocytes | 24 | 20 - 45 % |
| Monocytes | 1 | 1 - 10 % |
| WBC MORPHOLOGY | Normal | |
| RBC MORPHOLOGY | Hypochromic, Microcytic | |
| PLATELET COUNT | 311 | 150 - 450 10 ³ /ul |
| PLATELETS | Adequate | |

** END OF REPORT **

Checked By
Provisional

Authorized By Technician

Printed By : SSSL on 23/03/2024 03:51:26PM

Dr. Pragati Pote
MB, DPB,
(Path & Bact)

A Social Venture of
SURANA CHARITABLE TRUST

Regd. No. E 15635 With Charity Commissioner Mumbai
Income Exemption No. DIT (E) / MC / 80G / 524 / 2009 - 10. 12-A Registration No. TR/31324.
Sumannagar, Sion Trombay Road, Chembur, Mumbai - 400071 **Tel. : 022-3378 3378**
Email: info@suranasethiahospital.in Web. : www.suranasethiahospital.com



NABH PRE ACCREDITATION
ENTRY LEVEL HOSPITAL
PEH-2018-0537



**SURANA SETHIA HOSPITAL
AND RESEARCH CENTRE
CHARITABLE**

Chembur | Malad | Bhiwandi | Navi Mumbai

Patient Name : MR. P A VINCENT
Ordered Loc : Hospital clinic
Referred By : Dr. Bank of Baroda
Class : OPD
Current Loc :
Accession No : 24005560

IP / OP No : 1142722
Gender : Male Age : 64 Y 2 M 22 D
Vch No : 1410081
Received Dt : 23-Mar-2024 15:12
Reported On : 23-Mar-2024 15:51
Sample No : 24013908

BLOOD GROUP & RH TYPE

TEST DESCRIPTION

OBSERVED VALUE

REFERENCE RANGE UNITS

BLOOD GROUP & RH TYPE

ABO Group
Rh Factor

"O"
POSITIVE
** END OF REPORT **

Checked By
Provisional

Authorized By Technician

Printed By : SSSL on 23/03/2024 03:51:39PM

Pote
Dr. Pragati Pote
MB, DPB,
(Path & Bact)

A Social Venture of
SURANA CHARITABLE TRUST

Regd. No. E 15635 With Charity Commissioner Mumbai
Income Exemption No. DIT (E) / MC / 80G / 524 / 2009 - 10. 12-A Registration No. TR/31324.
Sumannagar, Sion Trombay Road, Chembur, Mumbai - 400071 **Tel. : 022-3378 3378**
Email: info@suranasethiahospital.in Web. : www.suranasethiahospital.com



NABH PRE ACCREDITATION
ENTRY LEVEL HOSPITAL
PEH-2018-0537



**SURANA SETHIA HOSPITAL
AND RESEARCH CENTRE
CHARITABLE**

Chembur | Malad | Bhiwandi | Navi Mumbai

Patient Name : MR. P A VINCENT
Ordered Loc : Hospital clinic
Referred By : Dr.Bank of Baroda
Class : OPD
Current Loc :
Accession No : 24005560

IP / OP No : 1142722
Gender : Male Age : 64 Y 2 M 22 D
Vch No : 1410081
Received Dt : 23-Mar-2024 15:12
Reported On : 23-Mar-2024 15:51
Sample No : 24013907

ESR

| <u>TEST DESCRIPTION</u> | <u>OBSERVED VALUE</u> | <u>REFERENCE RANGE</u> | <u>UNITS</u> |
|--------------------------------------|-----------------------|------------------------|--------------|
| ESR (Erythrocyte Sedimentation Rate) | 18 | 1 - 20 | mm/hr |

** END OF REPORT **

Checked By
Provisional

Authorized By Technician

Printed By : SSSL on 23/03/2024 03:51:46PM

Dr. Pragati Pote
MB, DPB,
(Path & Bact)

A Social Venture of
SURANA CHARITABLE TRUST

Regd. No. E 15635 With Charity Commissioner Mumbai
Income Exemption No. DIT (E) / MC / 80G / 524 / 2009 - 10. 12-A Registration No. TR/31324.
Sumannagar, Sion Trombay Road, Chembur, Mumbai - 400071 **Tel. : 022-3378 3378**
Email: info@suranasethiahospital.in Web. : www.suranasethiahospital.com



NABH PRE ACCREDITATION
ENTRY LEVEL HOSPITAL
PEH-2018-0537



**SURANA SETHIA HOSPITAL
AND RESEARCH CENTRE
CHARITABLE**

Chembur | Malad | Bhiwandi | Navi Mumbai

Patient Name : MR. P A VINCENT
Ordered Loc : Hospital clinic
Referred By : Dr.Bank of Baroda
Class : OPD
Current Loc :
Accession No : 24005560

IP / OP No : 1142722
Gender : Male Age : 64 Y 2 M 22 D
Vch No : 1410081
Received Dt : 23-Mar-2024 15:12
Reported On : 23-Mar-2024 15:53
Sample No : 24013912

RENAL FUNCTION TEST

| <u>TEST DESCRIPTION</u> | <u>OBSERVED VALUE</u> | <u>REFERENCE RANGE</u> | <u>UNITS</u> |
|---------------------------|-----------------------|------------------------|--------------|
| BUN | 36.0 | 6.0 - 21.0 | mg/dl |
| Uric Acid | 6.5 | 3.5 - 7.2 | mg/dl |
| Sodium [Na+] | 142 | 135 - 155 | mmol/L |
| Potassium [K+] | 3.7 | 3.6 - 5.5 | mmol/L |
| Chloride [Cl-] | 102 | 96 - 108 | mmol/L |
| Calcium | 8.3 | 8.4 - 10.2 | mg/dl |
| Phosphorus | 4.6 | 2.5 - 4.5 | mg/dl |
| Serum Alkaline Phosphates | 165.0 | 28.0 - 111.0 | IU/L |
| Serum Proteins Total | 7.2 | 6.0 - 8.2 | gm% |
| Serum Albumin | 3.9 | 3.0 - 5.0 | gm% |
| Serum Globulin | 3.30 | 1.90 - 3.50 | gm% |
| Albumin : Globulin Ratio | 1.18 | 0.90 - 2.00 | gm% |
| Serum Creatinine | 2.4 | 0.5 - 1.5 | mg/dl |

** END OF REPORT **

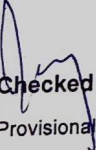
Checked By
Provisional

Authorized By Technician

Printed By : SSSL on 23/03/2024 03:53:51PM

Dr. Pragati Pote
MB, DPB,
(Path & Bact)

A Social Venture of
SURANA CHARITABLE TRUST

Regd. No. E 15635 With Charity Commissioner Mumbai
Income Exemption No. DIT (E) / MC / 80G / 524 / 2009 - 10. 12-A Registration No. TR/31324.
Sumannagar, Sion Trombay Road, Chembur, Mumbai - 400071 **Tel. : 022-3378 3378**
Email: info@suranasethiahospital.in Web. : www.suranasethiahospital.com

Page 1 of 4



NABH PRE ACCREDITATION
ENTRY LEVEL HOSPITAL
PEH-2018-0537



**SURANA SETHIA HOSPITAL
AND RESEARCH CENTRE
CHARITABLE**

Chembur | Malad | Bhiwandi | Navi Mumbai

Patient Name : MR. P A VINCENT
Ordered Loc : Hospital clinic
Referred By : Dr.Bank of Baroda
Class : OPD
Current Loc :
Accession No : 24005560

IP / OP No : 1142722
Gender : Male Age : 64 Y 2 M 22 D
Vch No : 1410081
Received Dt : 23-Mar-2024 15:12
Reported On : 23-Mar-2024 15:53
Sample No : 24013912

LIVER FUNCTION TEST

| <u>TEST DESCRIPTION</u> | <u>OBSERVED VALUE</u> | <u>REFERENCE RANGE</u> | <u>UNITS</u> |
|-----------------------------------|-----------------------|------------------------|--------------|
| Total Bilirubin | 0.4 | 0.1 - 1.2 | mg/dl |
| Conjugated (Direct) Bilirubin | 0.2 | 0.0 - 0.3 | mg/dl |
| Unconjugated (Indirect) Bilirubin | 0.2 | 0.1 - 1.0 | mg/dL |
| SGOT | 20.0 | 15.0 - 46.0 | U/L |
| SGPT | 18.0 | 13.0 - 69.0 | U/L |
| Serum Alkaline Phosphates | 165.0 | 28.0 - 111.0 | IU/L |
| Serum Proteins Total | 7.2 | 6.0 - 8.2 | gm% |
| Serum Albumin | 3.9 | 3.0 - 5.0 | gm% |
| Serum Globulin | 3.30 | 1.90 - 3.50 | gm% |
| Albumin : Globulin Ratio | 1.18 | 0.90 - 2.00 | gm% |
| Serum Creatinine | 2.4 | 0.5 - 1.5 | mg/dl |
| G. G. T. P | 42.0 | 0.0 - 45.0 | IU/L |

** END OF REPORT **

Checked By
Provisional

Authorized By Technician

Printed By : SSSL on 23/03/2024 03:53:51PM

Dr. Pragati Pote
MB, DPB,
(Path & Bact)

A Social Venture of
SURANA CHARITABLE TRUST

Regd. No. E 15635 With Charity Commissioner Mumbai
Income Exemption No. DIT (E) / MC / 80G / 524 / 2009 - 10. 12-A Registration No. TR/31324.
Sumannagar, Sion Trombay Road, Chembur, Mumbai - 400071 **Tel. : 022-3378 3378**
Email: info@suranasethiahospital.in Web. : www.suranasethiahospital.com



NABH PRE ACCREDITATION
ENTRY LEVEL HOSPITAL
PEH-2018-0537



**SURANA SETHIA HOSPITAL
AND RESEARCH CENTRE
CHARITABLE**

Chembur | Malad | Bhiwandi | Navi Mumbai

Patient Name : MR. P A VINCENT
Ordered Loc : Hospital clinic
Referred By : Dr.Bank of Baroda
Class : OPD
Current Loc :
Accession No : 24005560

IP / OP No : 1142722
Gender : Male Age : 64 Y 2 M 22 D
Vch No : 1410081
Received Dt : 23-Mar-2024 15:12
Reported On : 23-Mar-2024 15:53
Sample No : 24013912

LIPID PROFILE

| <u>TEST DESCRIPTION</u> | <u>OBSERVED VALUE</u> | <u>REFERENCE RANGE\UNITS</u> |
|-------------------------|-----------------------|------------------------------|
| Total Cholesterol | 140 | 150 - 250 mg% |
| Triglycerides | 310 | 35 - 160 mg% |
| HDL Cholesterol | 35 | 30 - 70 mg% |
| VLDL Cholesterol | 62.00 | 7.00 - 35.00 mg% |
| LDL Cholesterol | 43.00 | 108.00 - 145.00 mg% |
| LDL/HDL Ratio | 1.23 | 1.10 - 3.90 |
| TC/HDL CHOL Ratio | 4.00 | 3.50 - 5.00 |

** END OF REPORT **

Checked By
Provisional

Authorized By Technician

Printed By : SSSL on 23/03/2024 03:53:51PM

Pote
Dr. Pragati Pote
MB, DPB,
(Path & Bact)

A Social Venture of
SURANA CHARITABLE TRUST

Regd. No. E 15635 With Charity Commissioner Mumbai
Income Exemption No. DIT (E) / MC / 80G / 524 / 2009 - 10. 12-A Registration No. TR/31324.
Sumannagar, Sion Trombay Road, Chembur, Mumbai - 400071 **Tel. : 022-3378 3378**
Email: info@suranasethiahospital.in Web. : www.suranasethiahospital.com



NABH PRE ACCREDITATION
ENTRY LEVEL HOSPITAL
PEH-2018-0537



**SURANA SETHIA HOSPITAL
AND RESEARCH CENTRE
CHARITABLE**

Chembur | Malad | Bhiwandi | Navi Mumbai

| | |
|---------------------------------|-----------------------------------|
| Patient Name : MR. P A VINCENT | IP / OP No : 1142722 |
| Ordered Loc : Hospital clinic | Gender : Male Age : 64 Y 2 M 22 D |
| Referred By : Dr.Bank of Baroda | Vch No : 1410081 |
| Class : OPD | Received Dt : 23-Mar-2024 15:12 |
| Current Loc : | Reported On : 23-Mar-2024 15:53 |
| Accession No : 24005560 | Sample No : 24013912 |

BLOOD SUGAR F/PP

| <u>TEST DESCRIPTION</u> | <u>OBSERVED VALUE</u> | <u>REFERENCE RANGE</u> | <u>UNITS</u> |
|---------------------------|-----------------------|------------------------|--------------|
| Blood Sugar Fasting (FBS) | 117 | 70 - 110 | mg% |
| Urine Sugar (Fasting) | PRESENT (++) | | |
| Urine Ketone (Fasting) | Absent | | |

** END OF REPORT **

Checked By

Provisional

Authorized By Technician

Printed By : SSSL on 23/03/2024 03:53:49PM

Ppote

Dr. Pragati Pote
MB, DPB,
(Path & Bact)

A Social Venture of

SURANA CHARITABLE TRUST

Regd. No. E 15635 With Charity Commissioner Mumbai

Income Exemption No. DIT (E) / MC / 80G / 524 / 2009 - 10. 12-A Registration No. TR/31324.

Sumannagar, Sion Trombay Road, Chembur, Mumbai - 400071 **Tel. : 022-3378 3378**

Email: info@suranasethiahospital.in Web. : www.suranasethiahospital.com



NABH PRE ACCREDITATION
ENTRY LEVEL HOSPITAL
PEH-2018-0537



**SURANA SETHIA HOSPITAL
AND RESEARCH CENTRE
CHARITABLE**

Chembur | Malad | Bhiwandi | Navi Mumbai

| | |
|---------------------------------|-----------------------------------|
| Patient Name : MR. P A VINCENT | IP / OP No : 1142722 |
| Ordered Loc : Hospital clinic | Gender : Male Age : 64 Y 2 M 22 D |
| Referred By : Dr.Bank of Baroda | Vch No : 1410081 |
| Class : OPD | Received Dt : 23-Mar-2024 15:12 |
| Current Loc : | Reported On : 23-Mar-2024 15:53 |
| Accession No : 24005560 | Sample No : 24013911 |

BLOOD SUGAR F/PP

| <u>TEST DESCRIPTION</u> | <u>OBSERVED VALUE</u> | <u>REFERENCE RANGE</u> UNITS |
|--|-----------------------|------------------------------|
| Blood Sugar Post Prandial (PPBS) | 230 | 70 - 140 mg/dl |
| Urine Sugar (PP) | PRESENT (++) | |
| Urine Ketone (PP) | Absent | |
| METHOD GLUCOSE OXIDASE PEROXIDASE (GOD /POD) | | |

** END OF REPORT **

Checked By
Provisional

Authorized By Technician

Printed By : SSSL on 23/03/2024 03:54:00PM

Dr. Pragati Pote
MB, DPB,
(Path & Bact)

A Social Venture of
SURANA CHARITABLE TRUST

Regd. No. E 15635 With Charity Commissioner Mumbai
Income Exemption No. DIT (E) / MC / 80G / 524 /2009 - 10, 12-A Registration No. TR/31324.
Sumannagar, Sion Trombay Road, Chembur, Mumbai - 400071 **Tel. : 022-3378 3378**
Email: info@suranasethiahospital.in Web. : www.suranasethiahospital.com



NABH PRE ACCREDITATION
ENTRY LEVEL HOSPITAL
PEH-2018-0537



**SURANA SETHIA HOSPITAL
AND RESEARCH CENTRE
CHARITABLE**

Chembur | Malad | Bhiwandi | Navi Mumbai

Patient Name : MR. P A VINCENT
Ordered Loc : Hospital clinic
Referred By : Dr.Bank of Baroda
Class : OPD
Current Loc :
Accession No : 24005560

IP / OP No : 1142722
Gender : Male Age : 64 Y 2 M 22 D
Vch No : 1410081
Received Dt : 23-Mar-2024 15:12
Reported On : 23-Mar-2024 15:54
Sample No : 24013906

URINE ANALYSIS

TEST DESCRIPTION

OBSERVED VALUE

REFERENCE RANGE UNITS

PHYSICAL EXAMINATION

| | |
|------------------|-------------|
| Quantity | 20 ml |
| Colour | Pale yellow |
| Appearance | Clear |
| Deposit | Absent |
| Reaction [PH] | Acidic |
| Specific Gravity | 1.015 |

CHEMICAL EXAMINATION

| | |
|---------------|--------------|
| Urine Albumin | Absent |
| Sugar | PRESENT (++) |
| Ketone Bodies | Absent |
| Occult Blood | Absent |
| Bile Pigment | Absent |
| Bile Salt | Absent |

MICROSCOPIC EXAMINATION

| | | |
|-----------------------|--------|-------------|
| Red Blood Cells | Absent | 00-02 |
| Pus Cells | 3 - 4 | 00-02 / hpf |
| Epithelial Cells | 2 - 3 | 00-02 / hpf |
| Casts | Absent | |
| Crystals | Absent | |
| Spermatozoa | Absent | |
| Trichomonas Vaginalis | Absent | |
| Yeast Cells | Absent | |
| Amorphous Deposits | Absent | |
| Bacteria | Absent | |

** END OF REPORT **

Checked By
Provisional

Authorized By Technician

Printed By : SSSL on 23/03/2024 03:54:15PM

Dr. Pragati Pote
MB, DPB,
(Path & Bact)

A Social Venture of

SURANA CHARITABLE TRUST

Regd. No. E 15635 With Charity Commissioner Mumbai
Income Exemption No. DIT (E) / MC / 80G / 524 / 2009 - 10. 12-A Registration No. TR/31324.
Sumannagar, Sion Trombay Road, Chembur, Mumbai - 400071 **Tel. : 022-3378 3378**
Email: info@suranasethiahospital.in Web. : www.suranasethiahospital.com



NABH PRE ACCREDITATION
ENTRY LEVEL HOSPITAL
PEH-2018-0537



**SURANA SETHIA HOSPITAL
AND RESEARCH CENTRE
CHARITABLE**

Chembur | Malad | Bhiwandi | Navi Mumbai

NAME : P VINCENT (64Y/M)
REF. BY : BANK OF BARODA
TEST ASKED : HbA1c

SAMPLE COLLECTED AT :
(4000711424),SURANA SETHIA HOSPITAL,SION -
TROMBAY ROAD, SUMAN NAGAR, CHEMBUR,
MUMBAI, MAHARASHTRA 400071,400071

| TEST NAME | TECHNOLOGY | VALUE | UNITS |
|----------------|------------|-------|-------|
| HbA1c - (HPLC) | H.P.L.C | 7 | % |

Bio. Ref. Interval. :

| Bio. Ref. Interval.: As per ADA Guidelines | Guidance For Known Diabetics |
|--|------------------------------------|
| Below 5.7% : Normal | Below 6.5% : Good Control |
| 5.7% - 6.4% : Prediabetic | 6.5% - 7% : Fair Control |
| >=6.5% : Diabetic | 7.0% - 8% : Unsatisfactory Control |
| | >8% : Poor Control |

Method : Fully Automated H.P.L.C method

| AVERAGE BLOOD GLUCOSE (ABG) | CALCULATED | 154 | mg/dL |
|-----------------------------|------------|-----|-------|
|-----------------------------|------------|-----|-------|

Bio. Ref. Interval. :

| |
|--|
| 90 - 120 mg/dl : Good Control |
| 121 - 150 mg/dl : Fair Control |
| 151 - 180 mg/dl : Unsatisfactory Control |
| > 180 mg/dl : Poor Control |

Method : Derived from HBA1c values

Please correlate with clinical conditions.

Sample Collected on (SCT) : 23 Mar 2024 09:15
Sample Received on (SRT) : 23 Mar 2024 13:30
Report Released on (RRT) : 23 Mar 2024 17:12

Shruti

Basak

A Social Venture of
SURANA CHARITABLE TRUST

Regd. No. E 15635 With Charity Commissioner Mumbai
Income Exemption No. DIT (E) / MC / 80G / 524 / 2009 - 10. 12-A Registration No. TR/31324.
Sumannagar, Sion Trombay Road, Chembur, Mumbai - 400071 **Tel. : 022-3378 3378**
Email: info@suranasethiahospital.in Web. : www.suranasethiahospital.com

Dr Shruti MD (Path)

Dr Sumanta Basak, DPB



NABH PRE ACCREDITATION
ENTRY LEVEL HOSPITAL
PEH-2018-0537



**SURANA SETHIA HOSPITAL
AND RESEARCH CENTRE
CHARITABLE**

Chembur | Malad | Bhiwandi | Navi Mumbai

NAME : P VINCENT (64Y/M)
REF. BY : BANK OF BARODA
TEST ASKED : T3-T4-USTSH

SAMPLE COLLECTED AT :
(4000711424), SURANA SETHIA HOSPITAL, SION - TROMBAY
ROAD, SUMAN NAGAR, CHEMBUR, MUMBAI, MAHARASHTRA
400071, 400071

| TEST NAME | TECHNOLOGY | VALUE | UNITS | Bio. Ref. Interval. |
|-----------------------------|------------|-------|--------|---------------------|
| TOTAL TRIIODOTHYRONINE (T3) | C.M.I.A | 92 | ng/dL | 58-159 |
| TOTAL THYROXINE (T4) | C.M.I.A | 8.85 | µg/dL | 4.87-11.72 |
| TSH - ULTRASENSITIVE | C.M.I.A | 0.993 | µIU/mL | 0.35-4.94 |

The Biological Reference Ranges is specific to the age group. Kindly correlate clinically.

Method :

T3 - Fully Automated Chemi Luminescent Microparticle Immunoassay
T4 - Fully Automated Chemi Luminescent Microparticle Immunoassay
USTSH - Fully Automated Chemi Luminescent Microparticle Immunoassay

Disclaimer :

Results should always be interpreted using the reference range provided by the laboratory that performed the test. Different laboratories do tests using different technologies, methods and using different reagents which may cause difference in reference ranges and hence it is recommended to interpret result with assay specific reference ranges provided in the reports. To diagnose and monitor therapy doses, it is recommended to get tested every time at the same Laboratory.

--- End of report ---

Sample Collected on (SCT) : 23 Mar 2024 09:15
Sample Received on (SRT) : 23 Mar 2024 13:30
Report Released on (RRT) : 23 Mar 2024 15:23

A Social Venture of

SURANA CHARITABLE TRUST

Regd. No. E 15635 With Charity Commissioner Mumbai
Income Exemption No. DIT (E) / MC / 80G / 524 / 2009 - 10, 12-A Registration No. TR/31324.
Sumannagar, Sion Trombay Road, Chembur, Mumbai - 400071 **Tel. : 022-3378 3378**
Email: info@suranasethiahospital.in Web : www.suranasethiahospital.com

Dr Shruti MD (Path)

Dr Sumanta Basak DFB
Page 2 of 2



NABH PRE ACCREDITATION
ENTRY LEVEL HOSPITAL
PEH-2018-0537



**SURANA SETHIA HOSPITAL
AND RESEARCH CENTRE
CHARITABLE**

Chembur | Malad | Bhiwandi | Navi Mumbai

| | | | |
|--------|-------------------|--------|--------------|
| NAME | : MR. P A VINCENT | SEX | : MALE |
| AGE | : 64 YRS | ID NO. | : 1142722 |
| REF BY | : C/O. MEDIWHEEL | DATE | : 23/03/2024 |

EXAMINATION: 2D ECHOCARDIOGRAPHY

Conclusion:

1. All chambers normal sized.
2. Good LV function with LVEF = 60 %
3. MAC + . AV sclerosis.
4. No regional wall motion abnormality.
5. IAS / IVS intact.
6. No clot / vegetation / effusion.

Doppler Study:

- Type I diastolic dysfunction
- Trivial TR. No PH.
- No other valvular regurgitation.
- No signs of high LVEDP.
- IVC normal in size (17 mm).

DR. ABHISHEK GADGE
MBBS, MD. MEDICINE, DrNB.,
CONS. CARDIOLOGIST

A Social Venture of
SURANA CHARITABLE TRUST

Regd. No. E 15635 With Charity Commissioner Mumbai
Income Exemption No. DIT (E) / MC / 80G / 524 / 2009 - 10. 12-A Registration No. TR/31324.
Sumannagar, Sion Trombay Road, Chembur, Mumbai - 400071 **Tel. : 022-3378 3378**
Email: info@suranasethiahospital.in Web. : www.suranasethiahospital.com

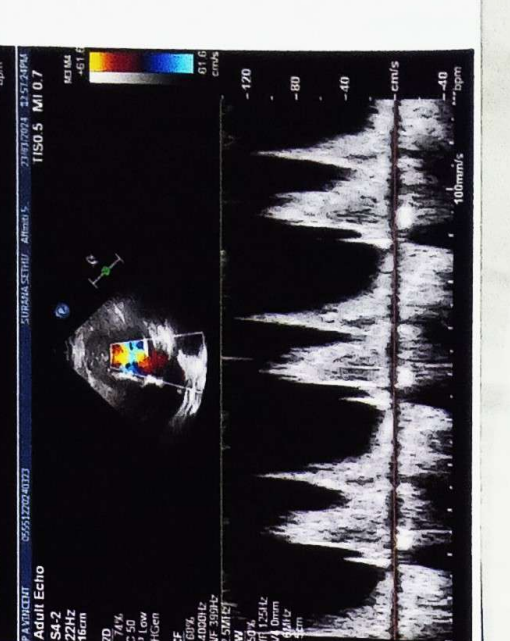





NABH PRE ACCREDITATION
ENTRY LEVEL HOSPITAL
PEH-2018-0537



**SURANA SETHIA HOSPITAL
AND RESEARCH CENTRE
CHARITABLE**

Chembur | Malad | Bhiwandi | Navi Mumbai

| | | | |
|--------|-------------------|--------|--------------|
| NAME | : MR. P A VINCENT | SEX | : MALE |
| AGE | : 64 YRS | ID NO. | : 1142722 |
| REF BY | : C/O. MEDIWHEEL | DATE | : 23/03/2024 |

ULTRASONOGRAPHY OF ABDOMEN AND PELVIS

Observation:

The liver is normal in size, shape, position and echotexture. No focal area of altered echotexture is seen in the liver. There is no intra or extra hepatic biliary dilatation. The portal vein appears normal.

The gall bladder is well distended and shows multiple calculi; largest measuring 5.5 mm.

Spleen is normal in size, shape, position and echotexture. There is no evidence of focal lesion.

Pancreas is normal in size, shape, position and echotexture. MPD is not dilated.

Both kidneys are normal in size, shape, position and echotexture and shows normal cortico-medullary differentiation. There is no evidence of focal lesion. No evidence of hydronephrosis or calculus noted. The right and left kidneys measure 9.8 x 4.7 and 9.7 x 5.6 cm respectively. A 2.2 x 2.8 cm exophytic cyst is seen in mid pole of left kidney.

There is no free fluid or significant lymphadenopathy.

Urinary bladder is partially distended and appears normal. No wall thickening or any intra luminal abnormality noted.

The prostate is normal in size, shape and position

Impression: USG reveals:

- **Cholelithiasis without cholecystitis.**
- **No other significant abnormality is noted**

DR. JIGAR ZOTA
DNB, FNVIR
Consultant Radiologist
DRRG

A Social Venture of
SURANA CHARITABLE TRUST

Regd. No. E 15635 With Charity Commissioner Mumbai
Income Exemption No. DIT (E) / MC / 80G / 524 / 2009 - 10. 12-A Registration No. TR/31324.
Sumannagar, Sion Trombay Road, Chembur, Mumbai - 400071 **Tel. : 022-3378 3378**
Email: info@suranasethiahospital.in Web. : www.suranasethiahospital.com

23.03.2024 9:14:57





NABH PRE ACCREDITATION
ENTRY LEVEL HOSPITAL
PEH-2018-0537



**SURANA SETHIA HOSPITAL
AND RESEARCH CENTRE
CHARITABLE**

Chembur | Malad | Bhiwandi | Navi Mumbai

| | | | |
|--------|-------------------|--------|--------------|
| NAME | : MR. P A VINCENT | SEX | : MALE |
| AGE | : 64 YRS | ID NO. | : 1142722 |
| REF BY | : C/O. MEDIWHEEL | DATE | : 23/03/2024 |

X-RAY CHEST PA VIEW

Protocol :

Computerised radiography of chest PA reveals:

Observation:

- Lung fields appear clear.
- Cardiac silhouette is within normal limits.
- Bilateral costophrenic angles are clear.
- Visualised bones are unremarkable.

Impression:

- No significant abnormality detected.

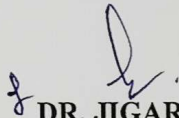
DR. JIGAR ZOTA
DNB , FNVIR
Consultant Radiologist
JZRG

A Social Venture of

SURANA CHARITABLE TRUST

Regd. No. E 15635 With Charity Commissioner Mumbai

Income Exemption No. DIT (E) / MC / 80G / 524 / 2009 - 10. 12-A Registration No. TR/31324.

Sumannagar, Sion Trombay Road, Chembur, Mumbai - 400071 **Tel. : 022-3378 3378**

Email: info@suranasethiahospital.in Web. : www.suranasethiahospital.com

D. Vincent

23.03.202 9:14:57
SURANA HEALTHCARE
CHEMBUR
MUMBAI

86 bpm
120 mmHg

Mr Vincent P.A
Age - 64 yrs / M
BP - 160/90 mmHg
P - 86 / min

Normal sinus rhythm
Normal ECG

| | |
|-------------|----------------------|
| QRS | 80 ms |
| QT / QTcBaz | 340 / 406 ms |
| PR | 144 ms |
| P | 96 ms |
| RR / PP | 700 / 697 ms |
| P / QRS / T | 74 / 73 / 72 degrees |

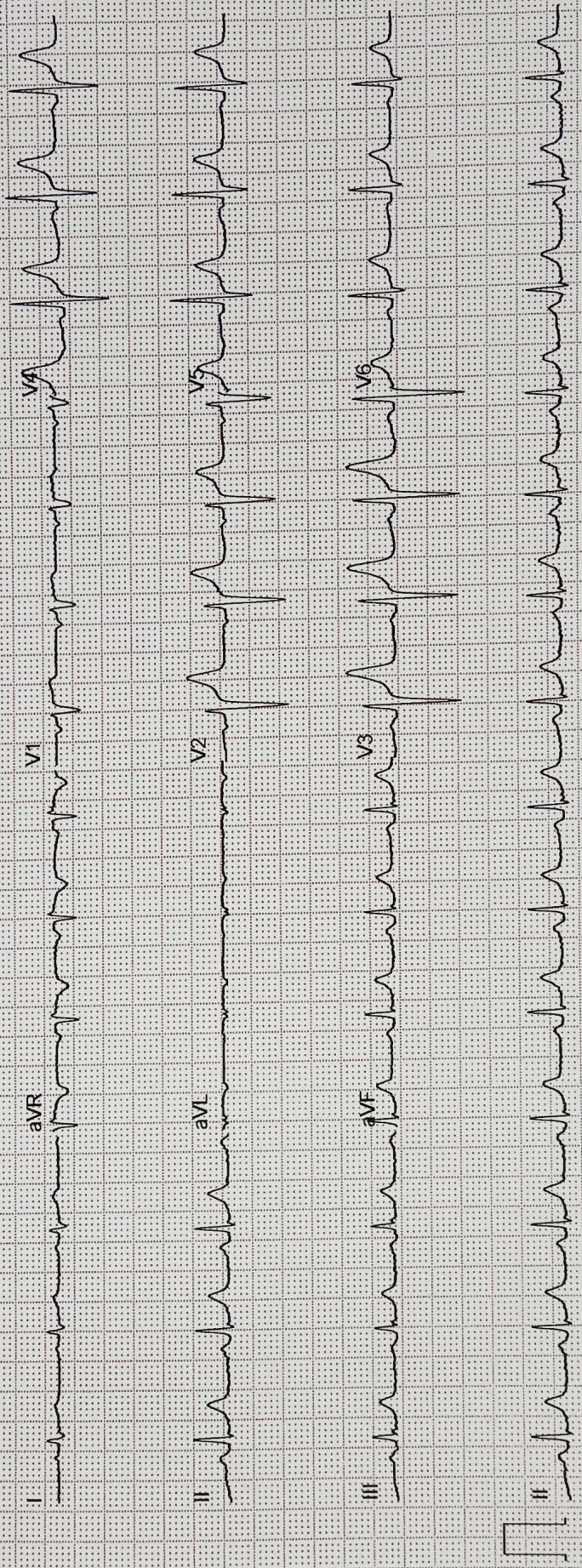

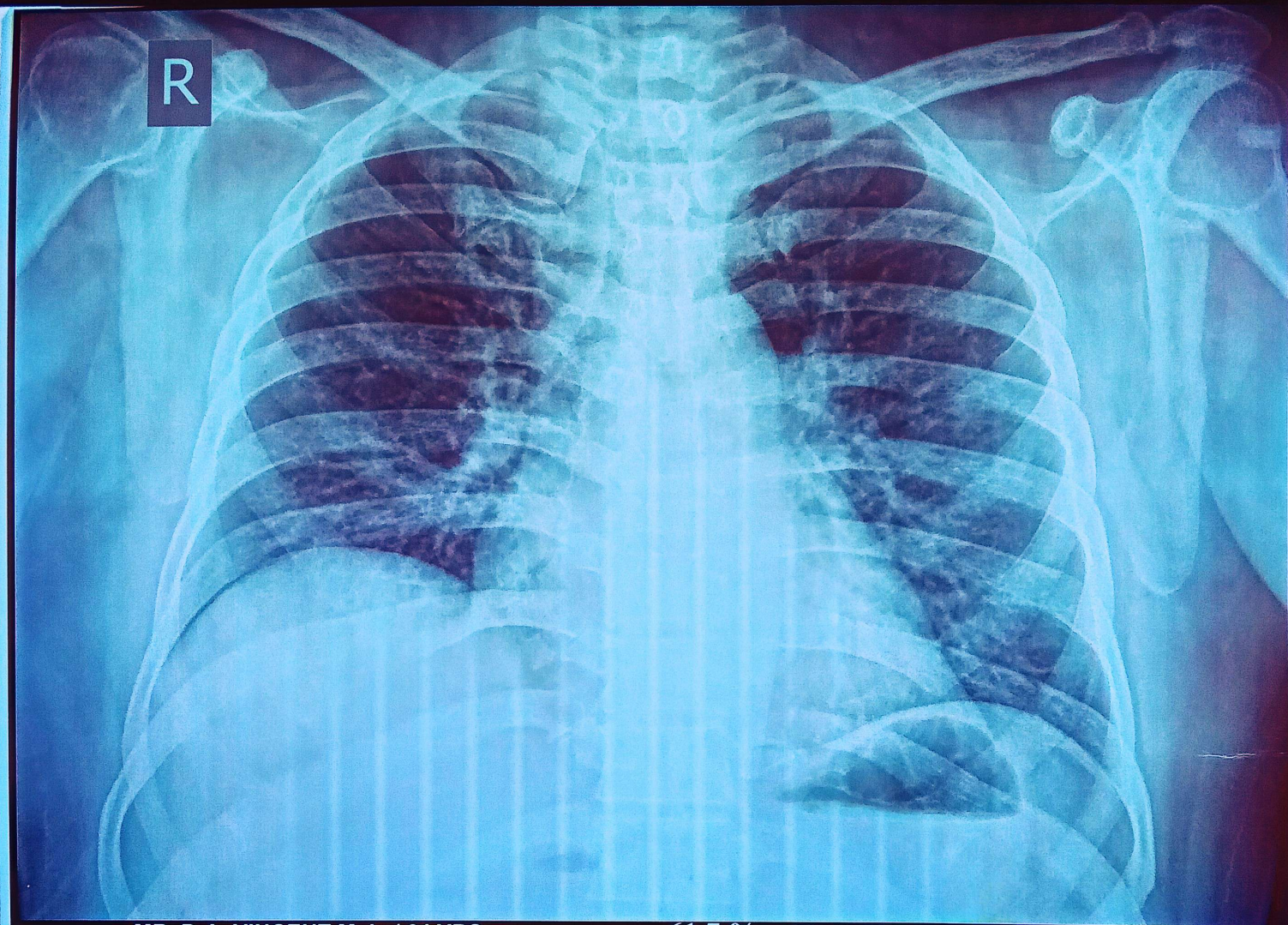

MR. P. A. VINCENT Male / 64 YRS 61.7 % Chest PA
Pat. ID. : OPD/1142722 Ref.Dr. C/O MEDIWHEEL 23/03/2024 10:10:54 AM
SURANA SETHIA HOSPITAL, CHEMBUR, MUMBAI - 71.