

Patient Name : Mr.SAMPATH KUMAR	Collected : 04/Mar/2024 08:21AM
Age/Gender : 61 Y 7 M 23 D/M	Received : 04/Mar/2024 10:52AM
UHID/MR No : CHSR.0000157878	Reported : 04/Mar/2024 02:21PM
Visit ID : CHSROPV303502	Status : Final Report
Ref Doctor : Dr.SELF	Sponsor Name : ARCOFEMI HEALTHCARE LIMITED
Emp/Auth/TPA ID : 375664	

DEPARTMENT OF HAEMATOLOGY

ARCOFEMI - MEDIWHEEL - FULL BODY ANNUAL PLUS ABOVE 50Y MALE - 2D ECHO - PAN INDIA - FY2324

Test Name	Result	Unit	Bio. Ref. Range	Method
<b>HEMOGRAM , WHOLE BLOOD EDTA</b>				
HAEMOGLOBIN	16	g/dL	13-17	Spectrophotometer
PCV	47.80	%	40-50	Electronic pulse & Calculation
RBC COUNT	5.37	Million/cu.mm	4.5-5.5	Electrical Impedance
MCV	89	fL	83-101	Calculated
MCH	29.8	pg	27-32	Calculated
MCHC	33.4	g/dL	31.5-34.5	Calculated
R.D.W	12.5	%	11.6-14	Calculated
TOTAL LEUCOCYTE COUNT (TLC)	6,800	cells/cu.mm	4000-10000	Electrical Impedance
<b>DIFFERENTIAL LEUCOCYtic COUNT (DLC)</b>				
NEUTROPHILS	54.6	%	40-80	Electrical Impedance
LYMPHOCYTES	35	%	20-40	Electrical Impedance
EOSINOPHILS	4.3	%	1-6	Electrical Impedance
MONOCYTES	5.9	%	2-10	Electrical Impedance
BASOPHILS	0.2	%	<1-2	Electrical Impedance
<b>ABSOLUTE LEUCOCYTE COUNT</b>				
NEUTROPHILS	3712.8	Cells/cu.mm	2000-7000	Calculated
LYMPHOCYTES	2380	Cells/cu.mm	1000-3000	Calculated
EOSINOPHILS	292.4	Cells/cu.mm	20-500	Calculated
MONOCYTES	401.2	Cells/cu.mm	200-1000	Calculated
BASOPHILS	13.6	Cells/cu.mm	0-100	Calculated
Neutrophil lymphocyte ratio (NLR)	1.56		0.78- 3.53	Calculated
PLATELET COUNT	252000	cells/cu.mm	150000-410000	Electrical impedance
ERYTHROCYTE SEDIMENTATION RATE (ESR)	5	mm at the end of 1 hour	0-15	Modified Westgren method
<b>PERIPHERAL SMEAR</b>				

RBCs: are normocytic normochromic



Dr. Chinki Anupam  
M.B.B.S.,M.D(Pathology)  
Consultant Pathologist



Dr. Priya Murthy  
M.B.B.S.,M.D(Pathology)  
Consultant Pathologist



SIN No:BED240057020

This test has been performed at Apollo Health & Lifestyle Ltd, RRL BANGALORE Laboratory

THIS TEST HAS BEEN PERFORMED AT APOLLO HEALTH AND LIFESTYLE LIMITED- RRL BANGALORE

**Apollo Health and Lifestyle Limited** (CIN - U85110TG2000PLC115819)  
Regd. Office: 1-10-60/62, Ashoka Raghupathi Chambers, 5th Floor, Begumpet, Hyderabad, Telangana - 500 016 |  
www.apollohl.com | Email ID: enquiry@apollohl.com, Ph No: 040-4904 7777, Fax No: 4904 7744

APOLLO CLINICS NETWORK

Telangana: Hyderabad (AS Rao Nagar | Chanda Nagar | Kondapur | Nallakunta | Nizampet | Manikonda | Uppal) | Andhra Pradesh: Vizag (Seethamma Peta) | Karnataka: Bangalore (Basavanagudi | Bellandur | Electronics City | Fraser Town | HSR Layout | Indira Nagar | JP Nagar | Kundalahalli | Koramangala | Sarjapur Road) | Mysore (VV Mohalla) | Tamilnadu: Chennai (Annanagar | Kotturpuram | Mogappair | T Nagar | Valasaravakkam) | Velachery) | Maharashtra: Pune (Aundh | Nigdi Pradhikaran | Viman Nagar | Wanowrie) | Uttar Pradesh: Ghaziabad (Indrapuram) | Gujarat: Ahmedabad (Satellite) | Punjab: Amritsar (Court Road) | Haryana: Faridabad (Railway Station Road)

Address:  
323/100/123, Doddathangur Village, Neeladri Main Road,  
Neeladri Nagar, Electronic city, Bengaluru,  
Karnataka - 560034

 1860 500 7788  
www.apolloclinic.com

Patient Name : Mr.SAMPATH KUMAR  
Age/Gender : 61 Y 7 M 23 D/M  
UHID/MR No : CHSR.0000157878  
Visit ID : CHSROPV303502  
Ref Doctor : Dr.SELF  
Emp/Auth/TPA ID : 375664

Collected : 04/Mar/2024 08:21AM  
Received : 04/Mar/2024 10:52AM  
Reported : 04/Mar/2024 02:21PM  
Status : Final Report  
Sponsor Name : ARCOFEMI HEALTHCARE LIMITED

## DEPARTMENT OF HAEMATOLOGY

**ARCOFEMI - MEDIWHEEL - FULL BODY ANNUAL PLUS ABOVE 50Y MALE - 2D ECHO - PAN INDIA - FY2324**

WBCs: are normal in total number with normal distribution and morphology.

PLATELETS: appear adequate in number.

HEMOPARASITES: negative

**IMPRESSION: NORMOCYTIC NORMOCHROMIC BLOOD PICTURE.**

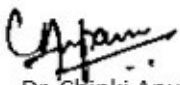

Dr. Chinki Anupam  
M.B.B.S,M.D(Pathology)  
Consultant Pathologist

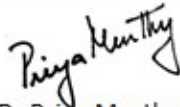

Dr Priya Murthy  
M.B.B.S,M.D(Pathology)  
Consultant Pathologist



SIN No:BED240057020

This test has been performed at Apollo Health & Lifestyle Ltd, RRL BANGALORE Laboratory

THIS TEST HAS BEEN PERFORMED AT APOLLO HEALTH AND LIFESTYLE LIMITED- RRL BANGALORE

**Apollo Health and Lifestyle Limited** (CIN - U85110TG2000PLC115819)  
Regd. Office: 1-10-60/62, Ashoka Raghupathi Chambers, 5th Floor, Begumpet, Hyderabad, Telangana - 500 016 |  
www.apollohl.com | Email ID: enquiry@apollohl.com, Ph No: 040-4904 7777, Fax No: 4904 7744

APOLLO CLINICS NETWORK

Telangana: Hyderabad (AS Rao Nagar | Chanda Nagar | Kondapur | Nallakunta | Nizampet | Manikonda | Uppal) | Andhra Pradesh: Vizag (Seethamma Peta) | Karnataka: Bangalore (Basavanagudi | Bellandur | Electronics City | Fraser Town | HSR Layout | Indira Nagar | JP Nagar | Kundalahalli | Koramangala | Sarjapur Road) | Mysore (VV Mohalla) | Tamilnadu: Chennai (Annanagar | Kotturpuram | Mogappair | T Nagar | Valasaravakkam | Velachery) | Maharashtra: Pune (Aundh | Nigdi Pradhikaran | Viman Nagar | Wanowrie) | Uttar Pradesh: Ghaziabad (Indrapuram) | Gujarat: Ahmedabad (Satellite) | Punjab: Amritsar (Court Road) | Haryana: Faridabad (Railway Station Road)

Address:  
323/100/123, Doddathangur Village, Neeladri Main Road,  
Neeladri Nagar, Electronic city, Bengaluru,  
Karnataka - 560034

 **1860 500 7788**  
www.apolloclinic.com

Patient Name : Mr.SAMPATH KUMAR	Collected : 04/Mar/2024 08:21AM
Age/Gender : 61 Y 7 M 23 D/M	Received : 04/Mar/2024 10:52AM
UHID/MR No : CHSR.0000157878	Reported : 04/Mar/2024 01:54PM
Visit ID : CHSROPV303502	Status : Final Report
Ref Doctor : Dr.SELF	Sponsor Name : ARCOFEMI HEALTHCARE LIMITED
Emp/Auth/TPA ID : 375664	

**DEPARTMENT OF HAEMATOLOGY**

**ARCOFEMI - MEDIWHEEL - FULL BODY ANNUAL PLUS ABOVE 50Y MALE - 2D ECHO - PAN INDIA - FY2324**

Test Name	Result	Unit	Bio. Ref. Range	Method
<b>BLOOD GROUP ABO AND RH FACTOR , WHOLE BLOOD EDTA</b>				
BLOOD GROUP TYPE	O			Microplate Hemagglutination
Rh TYPE	Positive			Microplate Hemagglutination

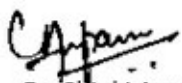

Dr. Chinki Anupam  
M.B.B.S,M.D(Pathology)  
Consultant Pathologist

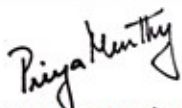

Dr. Priya Murthy  
M.B.B.S,M.D(Pathology)  
Consultant Pathologist



SIN No:BED240057020

This test has been performed at Apollo Health & Lifestyle Ltd, RRL BANGALORE Laboratory

THIS TEST HAS BEEN PERFORMED AT APOLLO HEALTH AND LIFESTYLE LIMITED- RRL BANGALORE

**Apollo Health and Lifestyle Limited** (CIN - U85110TG2000PLC115819)  
Regd. Office: 1-10-60/62, Ashoka Raghupathi Chambers, 5th Floor, Begumpet, Hyderabad, Telangana - 500 016 |  
www.apollohl.com | Email ID: enquiry@apollohl.com, Ph No: 040-4904 7777, Fax No: 4904 7744

APOLLO CLINICS NETWORK

Telangana: Hyderabad (AS Rao Nagar | Chanda Nagar | Kondapur | Nallakunta | Nizampet | Manikonda | Uppal) | Andhra Pradesh: Vizag (Seethamma Peta) | Karnataka: Bangalore (Basavanagudi | Bellandur | Electronics City | Fraser Town | HSR Layout | Indira Nagar | JP Nagar | Kundalahalli | Koramangala | Sarjapur Road) | Mysore (VV Mohalla) | Tamilnadu: Chennai (Annanagar | Kotturpuram | Mogappair | T Nagar | Valasaravakkam) | Velachery) | Maharashtra: Pune (Aundh | Nigdi Pradhikaran | Viman Nagar | Wanowrie) | Uttar Pradesh: Ghaziabad (Indrapuram) | Gujarat: Ahmedabad (Satellite) | Punjab: Amritsar (Court Road) | Haryana: Faridabad (Railway Station Road)

Address:  
323/100/123, Doddathangur Village, Neeladri Main Road,  
Neeladri Nagar, Electronic city, Bengaluru,  
Karnataka- 560034

 **1860 500 7788**  
www.apolloclinic.com

Patient Name : Mr.SAMPATH KUMAR	Collected : 04/Mar/2024 08:21AM
Age/Gender : 61 Y 7 M 23 D/M	Received : 04/Mar/2024 11:43AM
UHID/MR No : CHSR.0000157878	Reported : 04/Mar/2024 02:02PM
Visit ID : CHSROPV303502	Status : Final Report
Ref Doctor : Dr.SELF	Sponsor Name : ARCOFEMI HEALTHCARE LIMITED
Emp/Auth/TPA ID : 375664	

DEPARTMENT OF BIOCHEMISTRY

ARCOFEMI - MEDIWHEEL - FULL BODY ANNUAL PLUS ABOVE 50Y MALE - 2D ECHO - PAN INDIA - FY2324

Test Name	Result	Unit	Bio. Ref. Range	Method
GLUCOSE, FASTING , NAF PLASMA	100	mg/dL	70-100	HEXOKINASE

Comment:

As per American Diabetes Guidelines, 2023

Fasting Glucose Values in mg/dL	Interpretation
70-100 mg/dL	Normal
100-125 mg/dL	Prediabetes
≥126 mg/dL	Diabetes
<70 mg/dL	Hypoglycemia

Note:

- The diagnosis of Diabetes requires a fasting plasma glucose of  $>$  or  $=$  126 mg/dL and/or a random / 2 hr post glucose value of  $>$  or  $=$  200 mg/dL on at least 2 occasions.
- Very high glucose levels ( $>$ 450 mg/dL in adults) may result in Diabetic Ketoacidosis & is considered critical.

Test Name	Result	Unit	Bio. Ref. Range	Method
GLUCOSE, POST PRANDIAL (PP), 2 HOURS , SODIUM FLUORIDE PLASMA (2 HR)	120	mg/dL	70-140	HEXOKINASE

Comment:

It is recommended that FBS and PPBS should be interpreted with respect to their Biological reference ranges and not with each other.

Conditions which may lead to lower postprandial glucose levels as compared to fasting glucose levels may be due to reactive hypoglycemia, dietary meal content, duration or timing of sampling after food digestion and absorption, medications such as insulin preparations, sulfonylureas, amylin analogues, or conditions such as overproduction of insulin.

Test Name	Result	Unit	Bio. Ref. Range	Method
HBA1C (GLYCATED HEMOGLOBIN) , WHOLE BLOOD EDTA				
HBA1C, GLYCATED HEMOGLOBIN	5.9	%		HPLC



DR.SHIVARAJA SHETTY  
M.B.B.S,M.D(Biochemistry)  
CONSULTANT BIOCHEMIST

SIN No:EDT240025711

This test has been performed at Apollo Health & Lifestyle Ltd, RRL BANGALORE Laboratory

THIS TEST HAS BEEN PERFORMED AT APOLLO HEALTH AND LIFESTYLE LIMITED- RRL BANGALORE



Patient Name : Mr.SAMPATH KUMAR	Collected : 04/Mar/2024 08:21AM
Age/Gender : 61 Y 7 M 23 D/M	Received : 04/Mar/2024 11:43AM
UHID/MR No : CHSR.0000157878	Reported : 04/Mar/2024 02:02PM
Visit ID : CHSROPV303502	Status : Final Report
Ref Doctor : Dr.SELF	Sponsor Name : ARCOFEMI HEALTHCARE LIMITED
Emp/Auth/TPA ID : 375664	

DEPARTMENT OF BIOCHEMISTRY

ARCOFEMI - MEDIWHEEL - FULL BODY ANNUAL PLUS ABOVE 50Y MALE - 2D ECHO - PAN INDIA - FY2324

ESTIMATED AVERAGE GLUCOSE (eAG)	123	mg/dL	Calculated
---------------------------------	-----	-------	------------

**Comment:**

Reference Range as per American Diabetes Association (ADA) 2023 Guidelines:

REFERENCE GROUP	HBA1C %
NON DIABETIC	<5.7
PREDIABETES	5.7 – 6.4
DIABETES	≥ 6.5
DIABETICS	
EXCELLENT CONTROL	6 – 7
FAIR TO GOOD CONTROL	7 – 8
UNSATISFACTORY CONTROL	8 – 10
POOR CONTROL	>10

**Note:** Dietary preparation or fasting is not required.

- HbA1C is recommended by American Diabetes Association for Diagnosing Diabetes and monitoring Glycemic Control by American Diabetes Association guidelines 2023.
- Trends in HbA1C values is a better indicator of Glycemic control than a single test.
- Low HbA1C in Non-Diabetic patients are associated with Anemia (Iron Deficiency/Hemolytic), Liver Disorders, Chronic Kidney Disease. Clinical Correlation is advised in interpretation of low Values.
- Falsely low HbA1c (below 4%) may be observed in patients with clinical conditions that shorten erythrocyte life span or decrease mean erythrocyte age. HbA1c may not accurately reflect glycemic control when clinical conditions that affect erythrocyte survival are present.
- In cases of Interference of Hemoglobin variants in HbA1C, alternative methods (Fructosamine) estimation is recommended for Glycemic Control
  - A: HbF >25%
  - B: Homozygous Hemoglobinopathy.
 (Hb Electrophoresis is recommended method for detection of Hemoglobinopathy)



DR.SHIVARAJA SHETTY  
M.B.B.S,M.D(Biochemistry)  
CONSULTANT BIOCHEMIST

SIN No:EDT240025711

This test has been performed at Apollo Health & Lifestyle Ltd, RRL BANGALORE Laboratory

THIS TEST HAS BEEN PERFORMED AT APOLLO HEALTH AND LIFESTYLE LIMITED- RRL BANGALORE

Patient Name : Mr.SAMPATH KUMAR	Collected : 04/Mar/2024 08:21AM
Age/Gender : 61 Y 7 M 23 D/M	Received : 04/Mar/2024 11:30AM
UHID/MR No : CHSR.0000157878	Reported : 04/Mar/2024 01:56PM
Visit ID : CHSROPV303502	Status : Final Report
Ref Doctor : Dr.SELF	Sponsor Name : ARCOFEMI HEALTHCARE LIMITED
Emp/Auth/TPA ID : 375664	

DEPARTMENT OF BIOCHEMISTRY

ARCOFEMI - MEDIWHEEL - FULL BODY ANNUAL PLUS ABOVE 50Y MALE - 2D ECHO - PAN INDIA - FY2324

Test Name	Result	Unit	Bio. Ref. Range	Method
<b>LIPID PROFILE , SERUM</b>				
TOTAL CHOLESTEROL	199	mg/dL	<200	CHO-POD
TRIGLYCERIDES	75	mg/dL	<150	GPO-POD
HDL CHOLESTEROL	50	mg/dL	40-60	Enzymatic Immuno-inhibition
NON-HDL CHOLESTEROL	<b>149</b>	mg/dL	<130	Calculated
LDL CHOLESTEROL	<b>133.7</b>	mg/dL	<100	Calculated
VLDL CHOLESTEROL	15	mg/dL	<30	Calculated
CHOL / HDL RATIO	3.97		0-4.97	Calculated

**Comment:**

Reference Interval as per National Cholesterol Education Program (NCEP) Adult Treatment Panel III Report.

	Desirable	Borderline High	High	Very High
TOTAL CHOLESTEROL	< 200	200 - 239	≥ 240	
TRIGLYCERIDES	<150	150 - 199	200 - 499	≥ 500
LDL	Optimal < 100 Near Optimal 100-129	130 - 159	160 - 189	≥ 190
HDL	≥ 60			
NON-HDL CHOLESTEROL	Optimal <130; Above Optimal 130-159	160-189	190-219	>220

- Measurements in the same patient on different days can show physiological and analytical variations.
- NCEP ATP III identifies non-HDL cholesterol as a secondary target of therapy in persons with high triglycerides.
- Primary prevention algorithm now includes absolute risk estimation and lower LDL Cholesterol target levels to determine eligibility of drug therapy.
- Low HDL levels are associated with Coronary Heart Disease due to insufficient HDL being available to participate in reverse cholesterol transport, the process by which cholesterol is eliminated from peripheral tissues.
- As per NCEP guidelines, all adults above the age of 20 years should be screened for lipid status. Selective screening of children above the age of 2 years with a family history of premature cardiovascular disease or those with at least one parent with high total cholesterol is recommended.
- VLDL, LDL Cholesterol Non HDL Cholesterol, CHOL/HDL RATIO, LDL/HDL RATIO are calculated parameters when Triglycerides are below 400 mg/dL. When Triglycerides are more than 400 mg/dL LDL cholesterol is a direct measurement.



DR.SHIVARAJA SHETTY  
M.B.B.S,M.D(Biochemistry)  
CONSULTANT BIOCHEMIST

SIN No:SE04649409

This test has been performed at Apollo Health & Lifestyle Ltd, RRL BANGALORE Laboratory

THIS TEST HAS BEEN PERFORMED AT APOLLO HEALTH AND LIFESTYLE LIMITED- RRL BANGALORE

Patient Name : Mr.SAMPATH KUMAR  
Age/Gender : 61 Y 7 M 23 D/M  
UHID/MR No : CHSR.0000157878  
Visit ID : CHSROPV303502  
Ref Doctor : Dr.SELF  
Emp/Auth/TPA ID : 375664

Collected : 04/Mar/2024 08:21AM  
Received : 04/Mar/2024 11:30AM  
Reported : 04/Mar/2024 01:56PM  
Status : Final Report  
Sponsor Name : ARCOFEMI HEALTHCARE LIMITED

DEPARTMENT OF BIOCHEMISTRY

ARCOFEMI - MEDIWHEEL - FULL BODY ANNUAL PLUS ABOVE 50Y MALE - 2D ECHO - PAN INDIA - FY2324



DR.SHIVARAJA SHETTY  
M.B.B.S,M.D(Biochemistry)  
CONSULTANT BIOCHEMIST

SIN No:SE04649409

This test has been performed at Apollo Health & Lifestyle Ltd, RRL BANGALORE Laboratory

THIS TEST HAS BEEN PERFORMED AT APOLLO HEALTH AND LIFESTYLE LIMITED- RRL BANGALORE

**Apollo Health and Lifestyle Limited** (CIN - U85110TG2000PLC115819)  
Regd. Office: 1-10-60/62, Ashoka Raghupathi Chambers, 5th Floor, Begumpet, Hyderabad, Telangana - 500 016 |  
www.apollohl.com | Email ID: enquiry@apollohl.com, Ph No: 040-4904 7777, Fax No: 4904 7744

APOLLO CLINICS NETWORK

Telangana: Hyderabad (AS Rao Nagar | Chanda Nagar | Kondapur | Nallakunta | Nizampet | Manikonda | Uppal ) Andhra Pradesh: Vizag (Seethamma Peta) Karnataka: Bangalore (Basavanagudi | Bellandur | Electronics City | Fraser Town | HSR Layout | Indira Nagar | JP Nagar | Kundalahalli | Koramangala | Sarjapur Road) Mysore (VV Mohalla) Tamilnadu: Chennai (Annanagar | Kotturpuram | Mogappair | T Nagar | Valasaravakkam | Velachery ) Maharashtra: Pune (Aundh | Nigdi Pradhikaran | Viman Nagar | Wanowrie)  
Uttar Pradesh: Ghaziabad (Indrapuram) Gujarat: Ahmedabad (Satellite) Punjab: Amritsar (Court Road) Haryana: Faridabad (Railway Station Road)

Address:  
323/100/123, Doddathangur Village, Neeladri Main Road,  
Neeladri Nagar, Electronic city, Bengaluru,  
Karnataka- 560034

 **1860 500 7788**  
www.apolloclinic.com





Patient Name : Mr.SAMPATH KUMAR	Collected : 04/Mar/2024 08:21AM
Age/Gender : 61 Y 7 M 23 D/M	Received : 04/Mar/2024 11:30AM
UHID/MR No : CHSR.0000157878	Reported : 04/Mar/2024 01:56PM
Visit ID : CHSROPV303502	Status : Final Report
Ref Doctor : Dr.SELF	Sponsor Name : ARCOFEMI HEALTHCARE LIMITED
Emp/Auth/TPA ID : 375664	

DEPARTMENT OF BIOCHEMISTRY

ARCOFEMI - MEDIWHEEL - FULL BODY ANNUAL PLUS ABOVE 50Y MALE - 2D ECHO - PAN INDIA - FY2324

Test Name	Result	Unit	Bio. Ref. Range	Method
<b>LIVER FUNCTION TEST (LFT) , SERUM</b>				
BILIRUBIN, TOTAL	0.78	mg/dL	0.3–1.2	DPD
BILIRUBIN CONJUGATED (DIRECT)	0.15	mg/dL	<0.2	DPD
BILIRUBIN (INDIRECT)	0.63	mg/dL	0.0-1.1	Dual Wavelength
ALANINE AMINOTRANSFERASE (ALT/SGPT)	16	U/L	<50	IFCC
ASPARTATE AMINOTRANSFERASE (AST/SGOT)	23.0	U/L	<50	IFCC
ALKALINE PHOSPHATASE	98.00	U/L	30-120	IFCC
PROTEIN, TOTAL	6.84	g/dL	6.6-8.3	Biuret
ALBUMIN	4.65	g/dL	3.5-5.2	BROMO CRESOL GREEN
GLOBULIN	2.19	g/dL	2.0-3.5	Calculated
A/G RATIO	<b>2.12</b>		0.9-2.0	Calculated

**Comment:**

LFT results reflect different aspects of the health of the liver, i.e., hepatocyte integrity (AST & ALT), synthesis and secretion of bile (Bilirubin, ALP), cholestasis (ALP, GGT), protein synthesis (Albumin)

Common patterns seen:

**1. Hepatocellular Injury:**

- AST – Elevated levels can be seen. However, it is not specific to liver and can be raised in cardiac and skeletal injuries.
- ALT – Elevated levels indicate hepatocellular damage. It is considered to be most specific lab test for hepatocellular injury. Values also correlate well with increasing BMI.
- Disproportionate increase in AST, ALT compared with ALP.
- Bilirubin may be elevated.
- AST: ALT (ratio) – In case of hepatocellular injury AST: ALT > 1In Alcoholic Liver Disease AST: ALT usually >2. This ratio is also seen to be increased in NAFLD, Wilson's diseases, Cirrhosis, but the increase is usually not >2.

**2. Cholestatic Pattern:**

- ALP – Disproportionate increase in ALP compared with AST, ALT.
- Bilirubin may be elevated.
- ALP elevation also seen in pregnancy, impacted by age and sex.
- To establish the hepatic origin correlation with GGT helps. If GGT elevated indicates hepatic cause of increased ALP.

**3. Synthetic function impairment:**

- Albumin- Liver disease reduces albumin levels.
- Correlation with PT (Prothrombin Time) helps.



DR.SHIVARAJA SHETTY  
M.B.B.S,M.D(Biochemistry)  
CONSULTANT BIOCHEMIST

SIN No:SE04649409

This test has been performed at Apollo Health & Lifestyle Ltd, RRL BANGALORE Laboratory

THIS TEST HAS BEEN PERFORMED AT APOLLO HEALTH AND LIFSTYLE LIMITED- RRL BANGALORE



Patient Name : Mr.SAMPATH KUMAR	Collected : 04/Mar/2024 08:21AM
Age/Gender : 61 Y 7 M 23 D/M	Received : 04/Mar/2024 11:30AM
UHID/MR No : CHSR.0000157878	Reported : 04/Mar/2024 01:56PM
Visit ID : CHSROPV303502	Status : Final Report
Ref Doctor : Dr.SELF	Sponsor Name : ARCOFEMI HEALTHCARE LIMITED
Emp/Auth/TPA ID : 375664	

DEPARTMENT OF BIOCHEMISTRY

ARCOFEMI - MEDIWHEEL - FULL BODY ANNUAL PLUS ABOVE 50Y MALE - 2D ECHO - PAN INDIA - FY2324

Test Name	Result	Unit	Bio. Ref. Range	Method
<b>RENAL PROFILE/KIDNEY FUNCTION TEST (RFT/KFT) , SERUM</b>				
CREATININE	1.01	mg/dL	0.67-1.17	Jaffe's, Method
UREA	23.00	mg/dL	17-43	GLDH, Kinetic Assay
BLOOD UREA NITROGEN	10.8	mg/dL	8.0 - 23.0	Calculated
URIC ACID	3.60	mg/dL	3.5-7.2	Uricase PAP
CALCIUM	9.80	mg/dL	8.8-10.6	Arsenazo III
PHOSPHORUS, INORGANIC	2.83	mg/dL	2.5-4.5	Phosphomolybdate Complex
SODIUM	139	mmol/L	136-146	ISE (Indirect)
POTASSIUM	4.6	mmol/L	3.5-5.1	ISE (Indirect)
CHLORIDE	105	mmol/L	101-109	ISE (Indirect)
PROTEIN, TOTAL	6.84	g/dL	6.6-8.3	Biuret
ALBUMIN	4.65	g/dL	3.5-5.2	BROMO CRESOL GREEN
GLOBULIN	2.19	g/dL	2.0-3.5	Calculated
A/G RATIO	<b>2.12</b>		0.9-2.0	Calculated



DR.SHIVARAJA SHETTY  
M.B.B.S,M.D(Biochemistry)  
CONSULTANT BIOCHEMIST

SIN No:SE04649409

This test has been performed at Apollo Health & Lifestyle Ltd, RRL BANGALORE Laboratory

THIS TEST HAS BEEN PERFORMED AT APOLLO HEALTH AND LIFESTYLE LIMITED- RRL BANGALORE

**Apollo Health and Lifestyle Limited** (CIN - U85110TG2000PLC115819)  
Regd. Office: 1-10-60/62, Ashoka Raghupathi Chambers, 5th Floor, Begumpet, Hyderabad, Telangana - 500 016 |  
www.apollohl.com | Email ID: enquiry@apollohl.com, Ph No: 040-4904 7777, Fax No: 4904 7744

APOLLO CLINICS NETWORK

Telangana: Hyderabad (AS Rao Nagar | Chanda Nagar | Kondapur | Nallakunta | Nizampet | Manikonda | Uppal ) Andhra Pradesh: Vizag (Seethamma Peta) Karnataka: Bangalore (Basavanagudi | Bellandur | Electronics City | Fraser Town | HSR Layout | Indira Nagar | JP Nagar | Kundalahalli | Koramangala | Sarjapur Road) Mysore (VV Mohalla) Tamilnadu: Chennai (Annanagar | Kotturpuram | Mogappair | T Nagar | Valasaravakkam | Velachery ) Maharashtra: Pune (Aundh | Nigdi Pradhikaran | Viman Nagar | Wanowrie) Uttar Pradesh: Ghaziabad (Indrapuram) Gujarat: Ahmedabad (Satellite) Punjab: Amritsar (Court Road) Haryana: Faridabad (Railway Station Road)

Address:  
323/100/123, Doddathangur Village, Neeladri Main Road,  
Neeladri Nagar, Electronic city, Bengaluru,  
Karnataka- 560034



1860 500 7788  
www.apolloclinic.com



Patient Name : Mr.SAMPATH KUMAR	Collected : 04/Mar/2024 08:21AM
Age/Gender : 61 Y 7 M 23 D/M	Received : 04/Mar/2024 11:30AM
UHID/MR No : CHSR.0000157878	Reported : 04/Mar/2024 12:44PM
Visit ID : CHSROPV303502	Status : Final Report
Ref Doctor : Dr.SELF	Sponsor Name : ARCOFEMI HEALTHCARE LIMITED
Emp/Auth/TPA ID : 375664	

**DEPARTMENT OF BIOCHEMISTRY**

**ARCOFEMI - MEDIWHEEL - FULL BODY ANNUAL PLUS ABOVE 50Y MALE - 2D ECHO - PAN INDIA - FY2324**

Test Name	Result	Unit	Bio. Ref. Range	Method
<b>GAMMA GLUTAMYL TRANSPEPTIDASE (GGT) , SERUM</b>	17.00	U/L	<55	IFCC



**DR.SHIVARAJA SHETTY**  
**M.B.B.S,M.D(Biochemistry)**  
**CONSULTANT BIOCHEMIST**

SIN No:SE04649409

This test has been performed at Apollo Health & Lifestyle Ltd, RRL BANGALORE Laboratory

THIS TEST HAS BEEN PERFORMED AT APOLLO HEALTH AND LIFESTYLE LIMITED- RRL BANGALORE



Patient Name : Mr.SAMPATH KUMAR	Collected : 04/Mar/2024 08:21AM
Age/Gender : 61 Y 7 M 23 D/M	Received : 04/Mar/2024 11:31AM
UHID/MR No : CHSR.0000157878	Reported : 04/Mar/2024 12:34PM
Visit ID : CHSROPV303502	Status : Final Report
Ref Doctor : Dr.SELF	Sponsor Name : ARCOFEMI HEALTHCARE LIMITED
Emp/Auth/TPA ID : 375664	

DEPARTMENT OF IMMUNOLOGY

ARCOFEMI - MEDIWHEEL - FULL BODY ANNUAL PLUS ABOVE 50Y MALE - 2D ECHO - PAN INDIA - FY2324

Test Name	Result	Unit	Bio. Ref. Range	Method
<b>THYROID PROFILE TOTAL (T3, T4, TSH) , SERUM</b>				
TRI-IODOTHYRONINE (T3, TOTAL)	0.98	ng/mL	0.7-2.04	CLIA
THYROXINE (T4, TOTAL)	8.56	µg/dL	5.48-14.28	CLIA
THYROID STIMULATING HORMONE (TSH)	1.372	µIU/mL	0.34-5.60	CLIA

Comment:

For pregnant females	Bio Ref Range for TSH in uIU/ml (As per American Thyroid Association)
First trimester	0.1 - 2.5
Second trimester	0.2 - 3.0
Third trimester	0.3 - 3.0

- TSH is a glycoprotein hormone secreted by the anterior pituitary. TSH activates production of T3 (Triiodothyronine) and its prohormone T4 (Thyroxine). Increased blood level of T3 and T4 inhibit production of TSH.
- TSH is elevated in primary hypothyroidism and will be low in primary hyperthyroidism. Elevated or low TSH in the context of normal free thyroxine is often referred to as sub-clinical hypo- or hyperthyroidism respectively.
- Both T4 & T3 provides limited clinical information as both are highly bound to proteins in circulation and reflects mostly inactive hormone. Only a very small fraction of circulating hormone is free and biologically active.
- Significant variations in TSH can occur with circadian rhythm, hormonal status, stress, sleep deprivation, medication & circulating antibodies.

TSH	T3	T4	FT4	Conditions
High	Low	Low	Low	Primary Hypothyroidism, Post Thyroidectomy, Chronic Autoimmune Thyroiditis
High	N	N	N	Subclinical Hypothyroidism, Autoimmune Thyroiditis, Insufficient Hormone Replacement Therapy.
N/Low	Low	Low	Low	Secondary and Tertiary Hypothyroidism
Low	High	High	High	Primary Hyperthyroidism, Goitre, Thyroiditis, Drug effects, Early Pregnancy
Low	N	N	N	Subclinical Hyperthyroidism
Low	Low	Low	Low	Central Hypothyroidism, Treatment with Hyperthyroidism
Low	N	High	High	Thyroiditis, Interfering Antibodies
N/Low	High	N	N	T3 Thyrotoxicosis, Non thyroidal causes
High	High	High	High	Pituitary Adenoma; TSHoma/Thyrotropinoma



DR.SHIVARAJA SHETTY  
M.B.B.S,M.D(Biochemistry)  
CONSULTANT BIOCHEMIST

SIN No:SPL24037671

This test has been performed at Apollo Health & Lifestyle Ltd, RRL BANGALORE Laboratory

THIS TEST HAS BEEN PERFORMED AT APOLLO HEALTH AND LIFESTYLE LIMITED- RRL BANGALORE

**Apollo Health and Lifestyle Limited** (CIN - U85110TG2000PLC115819)  
Regd. Office: 1-10-60/62, Ashoka Raghupathi Chambers, 5th Floor, Begumpet, Hyderabad, Telangana - 500 016 |  
www.apollohl.com | Email ID: enquiry@apollohl.com, Ph No: 040-4904 7777, Fax No: 4904 7744

APOLLO CLINICS NETWORK

Telangana: Hyderabad (AS Rao Nagar | Chanda Nagar | Kondapur | Nallakunta | Nizampet | Manikonda | Uppal ) Andhra Pradesh: Vizag (Seethamma Peta) Karnataka: Bangalore (Basavanagudi | Bellandur | Electronics City | Fraser Town | HSR Layout | Indira Nagar | JP Nagar | Kundalahalli | Koramangala | Sarjapur Road) Mysore (VV Mohalla) Tamilnadu: Chennai (Annanagar | Kotturpuram | Mogappair | T Nagar | Valasaravakkam | Velachery ) Maharashtra: Pune (Aundh | Nigdi Pradhikaran | Viman Nagar | Wanowrie) Uttar Pradesh: Ghaziabad (Indrapuram) Gujarat: Ahmedabad (Satellite) Punjab: Amritsar (Court Road) Haryana: Faridabad (Railway Station Road)

Address:  
323/100/123, Doddathangur Village, Neeladri Main Road,  
Neeladri Nagar, Electronic city, Bengaluru,  
Karnataka- 560034

 **1860 500 7788**  
www.apolloclinic.com

Patient Name	: Mr.SAMPATH KUMAR	Collected	: 04/Mar/2024 08:21AM
Age/Gender	: 61 Y 7 M 23 D/M	Received	: 04/Mar/2024 11:31AM
UHID/MR No	: CHSR.0000157878	Reported	: 04/Mar/2024 12:34PM
Visit ID	: CHSROPV303502	Status	: Final Report
Ref Doctor	: Dr.SELF	Sponsor Name	: ARCOFEMI HEALTHCARE LIMITED
Emp/Auth/TPA ID	: 375664		

DEPARTMENT OF IMMUNOLOGY

ARCOFEMI - MEDIWHEEL - FULL BODY ANNUAL PLUS ABOVE 50Y MALE - 2D ECHO - PAN INDIA - FY2324



DR.SHIVARAJA SHETTY  
M.B.B.S,M.D(Biochemistry)  
CONSULTANT BIOCHEMIST

SIN No:SPL24037671

This test has been performed at Apollo Health & Lifestyle Ltd, RRL BANGALORE Laboratory

THIS TEST HAS BEEN PERFORMED AT APOLLO HEALTH AND LIFESTYLE LIMITED- RRL BANGALORE

**Apollo Health and Lifestyle Limited** (CIN - U85110TG2000PLC115819)  
Regd. Office: 1-10-60/62, Ashoka Raghupathi Chambers, 5th Floor, Begumpet, Hyderabad, Telangana - 500 016 |  
www.apollohl.com | Email ID: enquiry@apollohl.com, Ph No: 040-4904 7777, Fax No: 4904 7744

APOLLO CLINICS NETWORK

Telangana: Hyderabad (AS Rao Nagar | Chanda Nagar | Kondapur | Nallakunta | Nizampet | Manikonda | Uppal ) Andhra Pradesh: Vizag (Seethamma Peta) Karnataka: Bangalore (Basavanagudi | Bellandur | Electronics City | Fraser Town | HSR Layout | Indira Nagar | JP Nagar | Kundalahalli | Koramangala | Sarjapur Road) Mysore (VV Mohalla) Tamilnadu: Chennai (Annanagar | Kotturpuram | Mogappair | T Nagar | Valasaravakkam | Velachery ) Maharashtra: Pune (Aundh | Nigdi Pradhikaran | Viman Nagar | Wanowrie) Uttar Pradesh: Ghaziabad (Indrapuram) Gujarat: Ahmedabad (Satellite) Punjab: Amritsar (Court Road) Haryana: Faridabad (Railway Station Road)

Address:  
323/100/123, Doddathangur Village, Neeladri Main Road,  
Neeladri Nagar, Electronic city, Bengaluru,  
Karnataka- 560034

 **1860 500 7788**  
www.apolloclinic.com





Patient Name : Mr.SAMPATH KUMAR	Collected : 04/Mar/2024 08:21AM
Age/Gender : 61 Y 7 M 23 D/M	Received : 04/Mar/2024 11:31AM
UHID/MR No : CHSR.0000157878	Reported : 04/Mar/2024 12:34PM
Visit ID : CHSROPV303502	Status : Final Report
Ref Doctor : Dr.SELF	Sponsor Name : ARCOFEMI HEALTHCARE LIMITED
Emp/Auth/TPA ID : 375664	

**DEPARTMENT OF IMMUNOLOGY**

**ARCOFEMI - MEDIWHEEL - FULL BODY ANNUAL PLUS ABOVE 50Y MALE - 2D ECHO - PAN INDIA - FY2324**

Test Name	Result	Unit	Bio. Ref. Range	Method
<b>TOTAL PROSTATIC SPECIFIC ANTIGEN (tPSA) , SERUM</b>	0.680	ng/mL	0-4	CLIA

**Comment:**

Disclaimer: \*The results determined by assays using different manufacturers or methods may not be comparable.

Manufacturer: BECKMAN COULTER



**DR.SHIVARAJA SHETTY**  
**M.B.B.S,M.D(Biochemistry)**  
**CONSULTANT BIOCHEMIST**

SIN No:SPL24037671

This test has been performed at Apollo Health & Lifestyle Ltd, RRL BANGALORE Laboratory

THIS TEST HAS BEEN PERFORMED AT APOLLO HEALTH AND LIFESTYLE LIMITED- RRL BANGALORE



Patient Name : Mr.SAMPATH KUMAR	Collected : 04/Mar/2024 08:20AM
Age/Gender : 61 Y 7 M 23 D/M	Received : 04/Mar/2024 11:45AM
UHID/MR No : CHSR.0000157878	Reported : 04/Mar/2024 02:40PM
Visit ID : CHSROPV303502	Status : Final Report
Ref Doctor : Dr.SELF	Sponsor Name : ARCOFEMI HEALTHCARE LIMITED
Emp/Auth/TPA ID : 375664	

DEPARTMENT OF CLINICAL PATHOLOGY

ARCOFEMI - MEDIWHEEL - FULL BODY ANNUAL PLUS ABOVE 50Y MALE - 2D ECHO - PAN INDIA - FY2324

Test Name	Result	Unit	Bio. Ref. Range	Method
<b>COMPLETE URINE EXAMINATION (CUE) , URINE</b>				
<b>PHYSICAL EXAMINATION</b>				
COLOUR	PALE YELLOW		PALE YELLOW	Visual
TRANSPARENCY	CLEAR		CLEAR	Visual
pH	8.0		5-7.5	DOUBLE INDICATOR
SP. GRAVITY	1.015		1.002-1.030	Bromothymol Blue
<b>BIOCHEMICAL EXAMINATION</b>				
URINE PROTEIN	POSITIVE +		NEGATIVE	PROTEIN ERROR OF INDICATOR
GLUCOSE	NEGATIVE		NEGATIVE	GLUCOSE OXIDASE
URINE BILIRUBIN	NEGATIVE		NEGATIVE	AZO COUPLING REACTION
URINE KETONES (RANDOM)	NEGATIVE		NEGATIVE	SODIUM NITRO PRUSSIDE
UROBILINOGEN	NORMAL		NORMAL	MODIFIED EHRlich REACTION
BLOOD	NEGATIVE		NEGATIVE	Peroxidase
NITRITE	NEGATIVE		NEGATIVE	Diazotization
LEUCOCYTE ESTERASE	NEGATIVE		NEGATIVE	LEUCOCYTE ESTERASE
<b>CENTRIFUGED SEDIMENT WET MOUNT AND MICROSCOPY</b>				
PUS CELLS	3-4	/hpf	0-5	Microscopy
EPITHELIAL CELLS	2-3	/hpf	<10	MICROSCOPY
RBC	NIL	/hpf	0-2	MICROSCOPY
CASTS	NIL		0-2 Hyaline Cast	MICROSCOPY
CRYSTALS	ABSENT		ABSENT	MICROSCOPY

Page 14 of 16

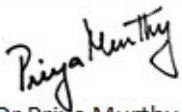

Dr Priya Murthy  
M.B.B.S.,M.D(Pathology)  
Consultant Pathologist



SIN No:UR2296777

This test has been performed at Apollo Health & Lifestyle Ltd, RRL BANGALORE Laboratory

THIS TEST HAS BEEN PERFORMED AT APOLLO HEALTH AND LIFESTYLE LIMITED- RRL BANGALORE

**Apollo Health and Lifestyle Limited** (CIN - U85110TG2000PLC115819)  
Regd. Office: 1-10-60/62, Ashoka Raghupathi Chambers, 5th Floor, Begumpet, Hyderabad, Telangana - 500 016 |  
www.apollohl.com | Email ID: enquiry@apollohl.com, Ph No: 040-4904 7777, Fax No: 4904 7744

APOLLO CLINICS NETWORK

Telangana: Hyderabad (AS Rao Nagar | Chanda Nagar | Kondapur | Nallakunta | Nizampet | Manikonda | Uppal) | Andhra Pradesh: Vizag (Seethamma Peta) | Karnataka: Bangalore (Basavanagudi | Bellandur | Electronics City | Fraser Town | HSR Layout | Indira Nagar | JP Nagar | Kundalahalli | Koramangala | Sarjapur Road) | Mysore (VV Mohalla) | Tamilnadu: Chennai (Annanagar | Kotturpuram | Mogappair | T Nagar | Valasaravakkam | Velachery) | Maharashtra: Pune (Aundh | Nigdi Pradhikaran | Viman Nagar | Wanowrie) | Uttar Pradesh: Ghaziabad (Indrapuram) | Gujarat: Ahmedabad (Satellite) | Punjab: Amritsar (Court Road) | Haryana: Faridabad (Railway Station Road)

Address:  
323/100/123, Doddathangur Village, Neeladri Main Road,  
Neeladri Nagar, Electronic city, Bengaluru,  
Karnataka- 560034

 1860 500 7788  
www.apolloclinic.com

Patient Name : Mr.SAMPATH KUMAR	Collected : 04/Mar/2024 10:39AM
Age/Gender : 61 Y 7 M 23 D/M	Received : 04/Mar/2024 04:16PM
UHID/MR No : CHSR.0000157878	Reported : 04/Mar/2024 05:44PM
Visit ID : CHSROPV303502	Status : Final Report
Ref Doctor : Dr.SELF	Sponsor Name : ARCOFEMI HEALTHCARE LIMITED
Emp/Auth/TPA ID : 375664	

DEPARTMENT OF CLINICAL PATHOLOGY

ARCOFEMI - MEDIWHEEL - FULL BODY ANNUAL PLUS ABOVE 50Y MALE - 2D ECHO - PAN INDIA - FY2324

Test Name	Result	Unit	Bio. Ref. Range	Method
URINE GLUCOSE(POST PRANDIAL)	NEGATIVE		NEGATIVE	Dipstick

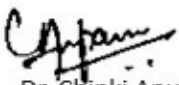

Dr. Chinki Anupam  
M.B.B.S,M.D(Pathology)  
Consultant Pathologist



Dr Priya Murthy  
M.B.B.S,M.D(Pathology)  
Consultant Pathologist



SIN No:UPP016852

This test has been performed at Apollo Health & Lifestyle Ltd, RRL BANGALORE Laboratory

THIS TEST HAS BEEN PERFORMED AT APOLLO HEALTH AND LIFESTYLE LIMITED- RRL BANGALORE

**Apollo Health and Lifestyle Limited** (CIN - U85110TG2000PLC115819)  
Regd. Office: 1-10-60/62, Ashoka Raghupathi Chambers, 5th Floor, Begumpet, Hyderabad, Telangana - 500 016 |  
www.apollohl.com | Email ID: enquiry@apollohl.com, Ph No: 040-4904 7777, Fax No: 4904 7744

APOLLO CLINICS NETWORK

Telangana: Hyderabad (AS Rao Nagar | Chanda Nagar | Kondapur | Nallakunta | Nizampet | Manikonda | Uppal) | Andhra Pradesh: Vizag (Seethamma Peta) | Karnataka: Bangalore (Basavanagudi | Bellandur | Electronics City | Fraser Town | HSR Layout | Indira Nagar | JP Nagar | Kundalahalli | Koramangala | Sarjapur Road) | Mysore (VV Mohalla) | Tamilnadu: Chennai (Annanagar | Kotturpuram | Mogappair | T Nagar | Valasaravakkam | Velachery) | Maharashtra: Pune (Aundh | Nigdi Pradhikaran | Viman Nagar | Wanowrie) | Uttar Pradesh: Ghaziabad (Indrapuram) | Gujarat: Ahmedabad (Satellite) | Punjab: Amritsar (Court Road) | Haryana: Faridabad (Railway Station Road)

Address:  
323/100/123, Doddathangur Village, Neeladri Main Road,  
Neeladri Nagar, Electronic city, Bengaluru,  
Karnataka - 560034

 **1860 500 7788**  
www.apolloclinic.com

Patient Name : Mr.SAMPATH KUMAR	Collected : 04/Mar/2024 08:20AM
Age/Gender : 61 Y 7 M 23 D/M	Received : 04/Mar/2024 11:45AM
UHID/MR No : CHSR.0000157878	Reported : 04/Mar/2024 02:27PM
Visit ID : CHSROPV303502	Status : Final Report
Ref Doctor : Dr.SELF	Sponsor Name : ARCOFEMI HEALTHCARE LIMITED
Emp/Auth/TPA ID : 375664	

DEPARTMENT OF CLINICAL PATHOLOGY

ARCOFEMI - MEDIWHEEL - FULL BODY ANNUAL PLUS ABOVE 50Y MALE - 2D ECHO - PAN INDIA - FY2324

Test Name	Result	Unit	Bio. Ref. Range	Method
URINE GLUCOSE(FASTING)	NEGATIVE		NEGATIVE	Dipstick

\*\*\* End Of Report \*\*\*

Result/s to Follow:  
PERIPHERAL SMEAR

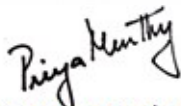

Dr Priya Murthy  
M.B.B.S.,M.D(Pathology)  
Consultant Pathologist



SIN No:UF010883

This test has been performed at Apollo Health & Lifestyle Ltd, RRL BANGALORE Laboratory

THIS TEST HAS BEEN PERFORMED AT APOLLO HEALTH AND LIFESTYLE LIMITED- RRL BANGALORE

**Apollo Health and Lifestyle Limited** (CIN - U85110TG2000PLC115819)  
Regd. Office: 1-10-60/62, Ashoka Raghupathi Chambers, 5th Floor, Begumpet, Hyderabad, Telangana - 500 016 |  
www.apollohl.com | Email ID: enquiry@apollohl.com, Ph No: 040-4904 7777, Fax No: 4904 7744

APOLLO CLINICS NETWORK

Telangana: Hyderabad (AS Rao Nagar | Chanda Nagar | Kondapur | Nallakunta | Nizampet | Manikonda | Uppal) | Andhra Pradesh: Vizag (Seethamma Peta) | Karnataka: Bangalore (Basavanagudi | Bellandur | Electronics City | Fraser Town | HSR Layout | Indira Nagar | JP Nagar | Kundalahalli | Koramangala | Sarjapur Road) | Mysore (VV Mohalla) | Tamilnadu: Chennai (Annanagar | Kotturpuram | Mogappair | T Nagar | Valasaravakkam | Velachery) | Maharashtra: Pune (Aundh | Nigdi Pradhikaran | Viman Nagar | Wanowrie) | Uttar Pradesh: Ghaziabad (Indrapuram) | Gujarat: Ahmedabad (Satellite) | Punjab: Amritsar (Court Road) | Haryana: Faridabad (Railway Station Road)

Address:  
323/100/123, Doddathangur Village, Neeladri Main Road,  
Neeladri Nagar, Electronic city, Bengaluru,  
Karnataka - 560034

 **1860 500 7788**  
www.apolloclinic.com



Name : Mr. SAMPATH KUMAR

Age: 61 Y

UHID:CHSR.0000157878

Sex: M



Address : HSR

Plan : ARCOFEMI MEDIWHEEL MALE AHC CREDIT PAN  
INDIA OP AGREEMENT

OP Number:CHSROPV303502

Bill No :CHSR-OCR-66691

Date : 04.03.2024 08:16

Sno	Service Type/ServiceName	Department
1	ARCOFEMI - MEDIWHEEL - FULL BODY ANNUAL PLUS ABOVE 50Y MALE - 2D ECHO - PAN INDIA - FY2324	
1	URINE GLUCOSE(FASTING)	
2	GAMMA GLUTAMYL TRANSFERASE (GGT)	
3	PROSTATIC SPECIFIC ANTIGEN (PSA TOTAL)	
4	HbA1c, GLYCATED HEMOGLOBIN	
5	2 D ECHO <i>TM</i>	
6	LIVER FUNCTION TEST (LFT)	
7	X-RAY CHEST PA	
8	GLUCOSE, FASTING	
9	HEMOGRAM + PERIPHERAL SMEAR	
10	VENT CONSULTATION	
11	FITNESS BY GENERAL PHYSICIAN	
12	DIET CONSULTATION	
13	COMPLETE URINE EXAMINATION	
14	URINE GLUCOSE(POST PRANDIAL)	
15	PERIPHERAL SMEAR	
16	ECG	
17	BLOOD GROUP ABO AND RH FACTOR	
18	LIPID PROFILE	
19	BODY MASS INDEX (BMI)	
20	OPHTHAL BY GENERAL PHYSICIAN	
21	RENAL PROFILE/RENAL FUNCTION TEST (RFT/KFT)	
22	ULTRASOUND - WHOLE ABDOMEN	
23	THYROID PROFILE (TOTAL T3, TOTAL T4, TSH)	
24	DENTAL CONSULTATION	
25	GLUCOSE, POST PRANDIAL (PP), 2 HOURS (POST MEAL)	

*Avelo*

Date : 04-03-2024

Department : GENERAL *Dental*

MR NO : CHSR.0000157878

Doctor :

Name : Mr. SAMPATH KUMAR

Registration No : *47423 A*

Age/ Gender : 61 Y / Male

Qualification : *Dr. Ashwarya*

Consultation Timing: 08:15

Height :	Weight :	BMI :	Waist Circum :
Temp :	Pulse :	Resp :	B.P :

General Examination / Allergies  
History

Clinical Diagnosis & Management Plan

*H/O RCT  $\bar{c}$  21, 23  
Partially edentulous maxilla  
RS  $\bar{c}$  46  
Severely abraded 45  
GD  $\bar{c}$  48  
Initial DC  $\bar{c}$  15*

*Rx : Adv bridge  $\bar{c}$  21 - 23  
Adv X<sup>n</sup>  $\bar{c}$  46, 48  
RCT ?  $\bar{c}$  45  
resto  $\bar{c}$  15*

Follow up date:

*Dr. Ashwarya*  
Doctor Signature

Date : 04-03-2024

Department : GENERAL

MR NO : CHSR.0000157878

Doctor :

Name : Mr. SAMPATH KUMAR

Registration No :

Qualification :

Age/ Gender : 61 Y / Male

Consultation Timing: 08:15

Height :	Weight :	BMI :	Waist Circum :
Temp :	Pulse :	Resp :	B.P :

General Examination / Allergies  
History

Clinical Diagnosis & Management Plan

Follow up date:

Doctor Signature

4/3/2024.

S/B: Dr. Karishma

Mr. Sampath. K.

Glyc | M .



Height :	Weight :	BMI :	Waist Circum :
Temp :	Pulse :	Resp :	B.P :

General Examination / Allergies  
History

Clinical Diagnosis & Management Plan

Routine

YE :  
E |  
N | -N-  
T |

Follow up date:

Dr. Karishma  
Doctor Signature



Date : 04-03-2024

Department : GENERAL

MR NO : CHSR.0000157878

Doctor :

Name : Mr. SAMPATH KUMAR

Registration No :

Age/ Gender : 61 Y / Male

Qualification :

Consultation Timing: 08:15

Height : 166cm	Weight : 87.4	BMI :	Waist Circum : 139/98cm
Temp :	Pulse : 96/85	Resp :	B.P : 155/106

General Examination / Allergies  
History

Clinical Diagnosis & Management Plan

Ophthal.

6/6 with 6/6

nilb " nilb

Colour vision  $\frac{17}{17}$   $\frac{17}{17}$

Adv: Continue Same glass

Follow up date:

  
Doctor Signature

Date: IST: 2024-03-04 09:05:20

Report ID: AHLLP\_01NBIEMU6TA0P6W\_V6TA0P8W

**Personal Details**  
UHID: 01NBIEMU6TA0P6W  
PatientID: 157878  
Name: saampath kumar  
Age: 61  
Gender: Male  
Mobile: 7718867952

**Pre-Existing Medical Conditions**

**Symptoms**

**Vitals**

**Measurements**  
HR: 100 BPM  
PR: 156 ms  
PD: 125 ms  
QRSD: 88 ms  
QRS Axis: -22 deg  
QT/QTc: 333/333 ms

**Interpretation**  
Sinus tachycardia  
Left axis deviation

Auth  
Dr. Yogesh  
MD, DN  
Reg No.

Apo

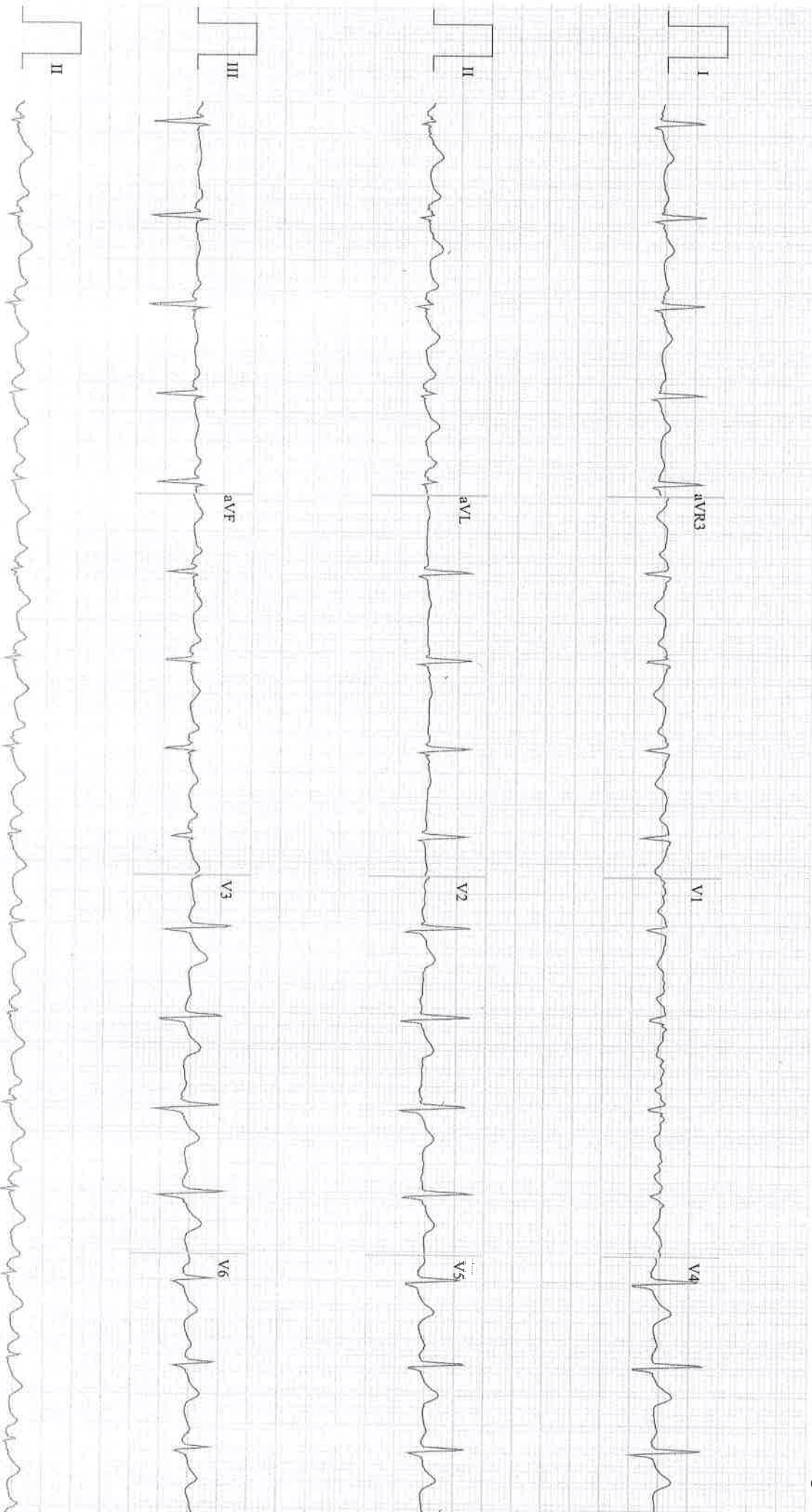

Speed: 25 mm/sec

F: 0.05 - 40 Hz

Limb: 10 mm/mV

Chest: 10 mm/mV

APOLLO CLINIC  
H S R LAYOUT  
BANGALORE

Station  
Telephone:

## EXERCISE STRESS TEST REPORT

Patient Name: MR SAMPATH KUMAR,  
Patient ID: 157878  
Height:  
Weight:

DOB: 07/12/1962  
Age: 61 yrs  
Gender: Male  
Race: Indian

Study Date: 03/04/2024  
Test Type: Treadmill Stress Test  
Protocol: BRUCE

Referring Physician: ARCOFEMI  
Attending Physician: --  
Technician: --

Medications:  
--

Medical History:  
NIL

Reason for Exercise Test:  
Screening for CAD

### Exercise Test Summary

Phase Name	Stage Name	Time in Stage	Speed [ mph ]	Grade [ % ]	HR [ bpm ]	BP [ mmHg ]	Comment
PRETEST	SUPINE	00:02	0.00	0.00	96		
	STANDING	00:02	0.00	0.00	96		
	HYPERV.	00:17	1.40	0.00	97		
EXERCISE	STAGE 1	03:00	1.70	10.00	115	139/93	
	STAGE 2	03:00	2.50	12.00	136	140/95	
	STAGE 3	01:55	3.40	14.00	155	140/95	
RECOVERY		03:03	0.00	0.00	121	140/95	

The patient exercised according to the BRUCE for 7:55 min:s, achieving a work level of Max. METS: 10.10. The resting heart rate of 96 bpm rose to a maximal heart rate of 155 bpm. This value represents 97 % of the maximal, age-predicted heart rate. The resting blood pressure of --/-- mmHg , rose to a maximum blood pressure of 140/95 mmHg. The exercise test was stopped due to --.

### Interpretation

--

*Tau Negative*

### Conclusions

--

Physician

Technician

Dr. Ramnaresh S, MD, DM  
Asst. Prof. of Cardiology  
K.M.C. Royal. No. 81603



Patient ID: 157878

03/04/2024

12:33:00pm

Male

61 yrs Indian

Meds:

Test Reason: Screening for CAD  
 Medical History: NULL

Ref. MD: ARCOFEMI Ordering MD:  
 Technician: Test Type: Treadmill Stress Test  
 Comment:

BRUCE: Exercise Time 07:55  
 Max HR: 155 bpm 97% of max predicted 159 bpm HR at rest: 96  
 Max BP: 140/95 mmHg Max RPP: 21700 mmHg\*bpm  
 Maximum Workload: 10.10 METS  
 Max. ST: -0.10 mm, 0.46 mV/s in III; EXERCISE STAGE 3 6:30  
 Arrhythmia: A:35, PSVC:12  
 HR reserve used: 93 %  
 HR recovery: 19 bpm  
 VE recovery: 0 VE/min  
 ST/HR hysteresis: -0.002 mV (V2)  
 ORS duration: BASELINE: 82 ms, PEAK EX: 78 ms, REC: 84 ms

BASELINE EXERCISE	MAX. ST EXERCISE	PEAK EXERCISE	TEST END RECOVERY	BASELINE EXERCISE	MAX. ST EXERCISE	PEAK EXERCISE	TEST END RECOVERY
I 0.20 mm 0.26 mV/s	I 0.35 1.05	I 0.15 0.84	I 0.30 0.54	V1 0.00 -0.69	V1 0.00 -0.95	V1 0.05 -0.91	V1 -0.25 -0.72
II 0.25 0.26	II 0.30 1.83	II 0.45 1.61	II 0.75 1.55	V2 0.45 0.46	V2 0.55 0.48	V2 0.25 0.01	V2 0.30 0.69
III 0.05 -0.11	III -0.10 0.46	III 0.30 0.75	III 0.45 0.88	V3 0.70 0.84	V3 0.40 1.44	V3 0.35 1.95	V3 0.80 1.99
aVR -0.20 -1.00	aVR -0.30 -1.68	aVR -0.30 -1.47	aVR -0.50 -1.44	V4 0.45 0.73	V4 0.30 1.35	V4 0.15 1.86	V4 0.70 1.85
aVL 0.05 -0.07	aVL 0.20 -0.06	aVL -0.10 -0.06	aVL -0.10 -0.32	V5 0.35 0.72	V5 0.25 1.28	V5 0.15 1.65	V5 0.50 1.51
aVF 0.15 0.17	aVF 0.10 1.07	aVF 0.35 1.20	aVF 0.60 1.17	V6 0.25 0.65	V6 0.25 1.11	V6 0.30 1.67	V6 0.40 1.21

GE CardioSoft V7.0 (10)  
 10 mm/mV 50 Hz 0.04Hz FRF HEART V5.41.1

Unconfirmed

Attending MD:



**MRSAMPATH KUMAR,**

Patient ID: 157878

03/04/2024

12:33:00pm

Male

61 yrs Indian

Meds:

Test Reason: Screening for CAD

Medical History: NULL

Ref. MD: ARCOFEMI Ordering MD:

Technician: Test Type: Treadmill Stress Test

Comment:

Exercise Test / Selected Medians Report

APOLLO CL

BRUCE: Exercise Time 07:55

Max HR: 155 bpm 97% of max predicted 159 bpm HR at rest: 96

Max BP: 140/95 mmHg Max RPP: 21700 mmHg\*bpm

Maximum Workload: 10.10 METS

Max. ST: -0.10 mm, 0.46 mV/s in III; EXERCISE STAGE 3 6:30

Arrhythmia: A:35, PSVC:12

HR reserve used: 93 %

HR recovery: 19 bpm

VE recovery: 0 VE/min

ST/HR hysteresis: -0.002 mV (V2)

QRS duration: BASELINE: 82 ms, PEAK EX: 78 ms, REC: 84 ms

Room:

Location: \* 0 \*

MR SAMPATH KUMAR,

Patient ID: 157878

03/04/2024 Male

12:33:01pm 61 yrs Indian

Exercise Test / Linked Medians

96 bpm

PRETEST

SUPINE

00:00

BRUCE

APOLLO CLIN

Lead  
ST Level (mm)  
ST Slope (mV/s)

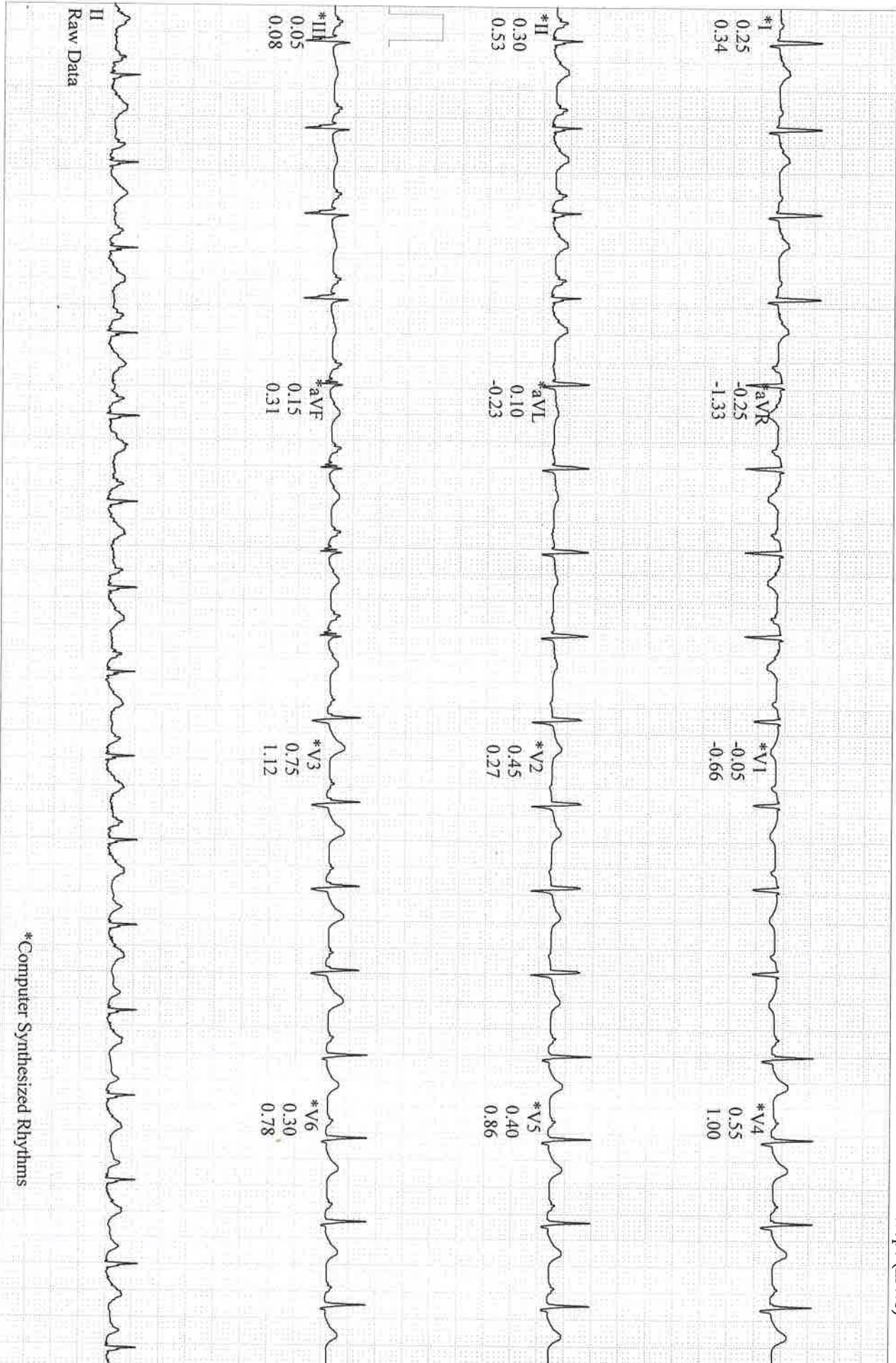

\*Computer Synthesized Rhythms

GE CardioSoft V7.0 (10)  
25 mm/s 10 mm/mV 50 Hz 0.05Hz FRF+ HR(L,V4)

Start of Test: 12:33:00pm

**MRSAMPATH KUMAR,**

Patient ID: 157878

03/04/2024 Male

12:33:03pm 61 yrs Indian

Exercise Test / Linked Medians

PRETEST

STANDING

00:02

APOLLO CLI

96 bpm

BRUCE  
0.0 mph  
0.0 %

Lead  
ST Level (mm)  
ST Slope (mV/s)

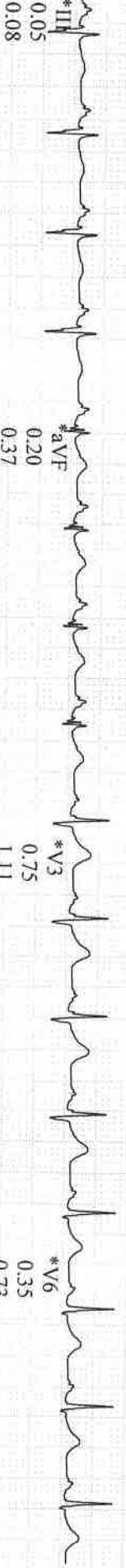
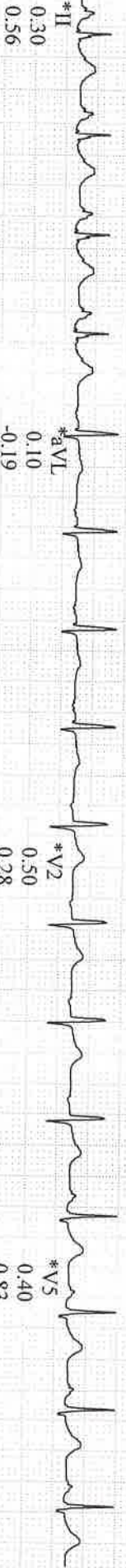
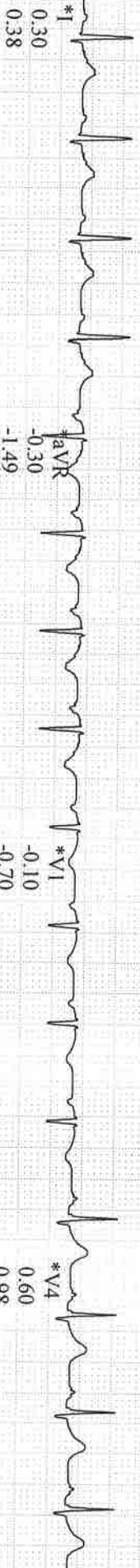

\*Computer Synthesized Rhythms

GE CardioSoft V7.0 (10)  
25 mm/s 10 mm/mV 50 Hz 0.05Hz FRF+ HR(I, V4)

Start of Test: 12:33:00pm



**MRSAMPATH KUMAR,**

Patient ID: 157878

03/04/2024 Male

12:33:05pm 61 yrs Indian

Exercise Test / Linked Medians

PRETEST

HYPERV.

00:04

BRUCE

0.0 mph

0.0 %

APOLLO CL

96 bpm

Lead  
ST Level (mm)  
ST Slope (mV/s)

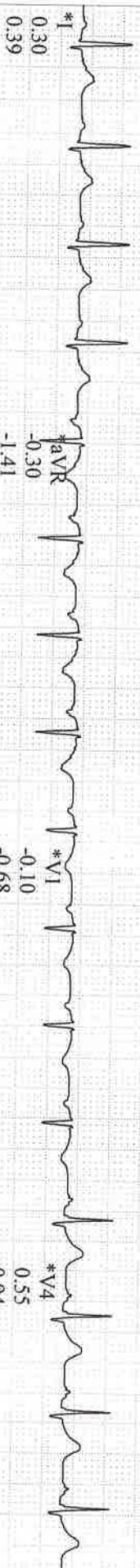

\*I  
0.30  
0.39

\*aVR  
-0.30  
-1.41

\*V1  
-0.10  
-0.68

\*V4  
0.55  
0.94



\*II  
0.35  
0.78

\*aVL  
0.10  
-0.21

\*V2  
0.50  
0.33

\*V5  
0.40  
0.82

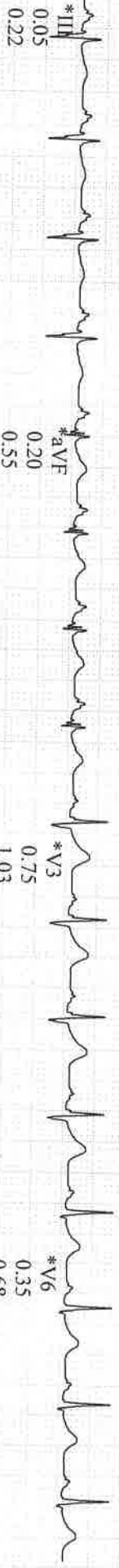

\*III  
0.05  
0.22

\*aVF  
0.20  
0.55

\*V3  
0.75  
1.03

\*V6  
0.35  
0.68



Raw Data  
II

\*Computer Synthesized Rhythms

GE CardioSoft V7.0 (10)  
25 mm/s 10 mm/mV 50 Hz 0.05Hz FRF+ HR(L,V4)

Start of Test: 12:33:00pm



**MR SAMPATH KUMAR,**

Patient ID: 157878

03/04/2024

12:36:10pm

Male

61 yrs Indian

Exercise Test / ECG Strips

114 bpm

EXERCISE  
STAGE 1

2:50

BRUCE  
1.7 mph  
10.0 %

APOLLO CLINIC

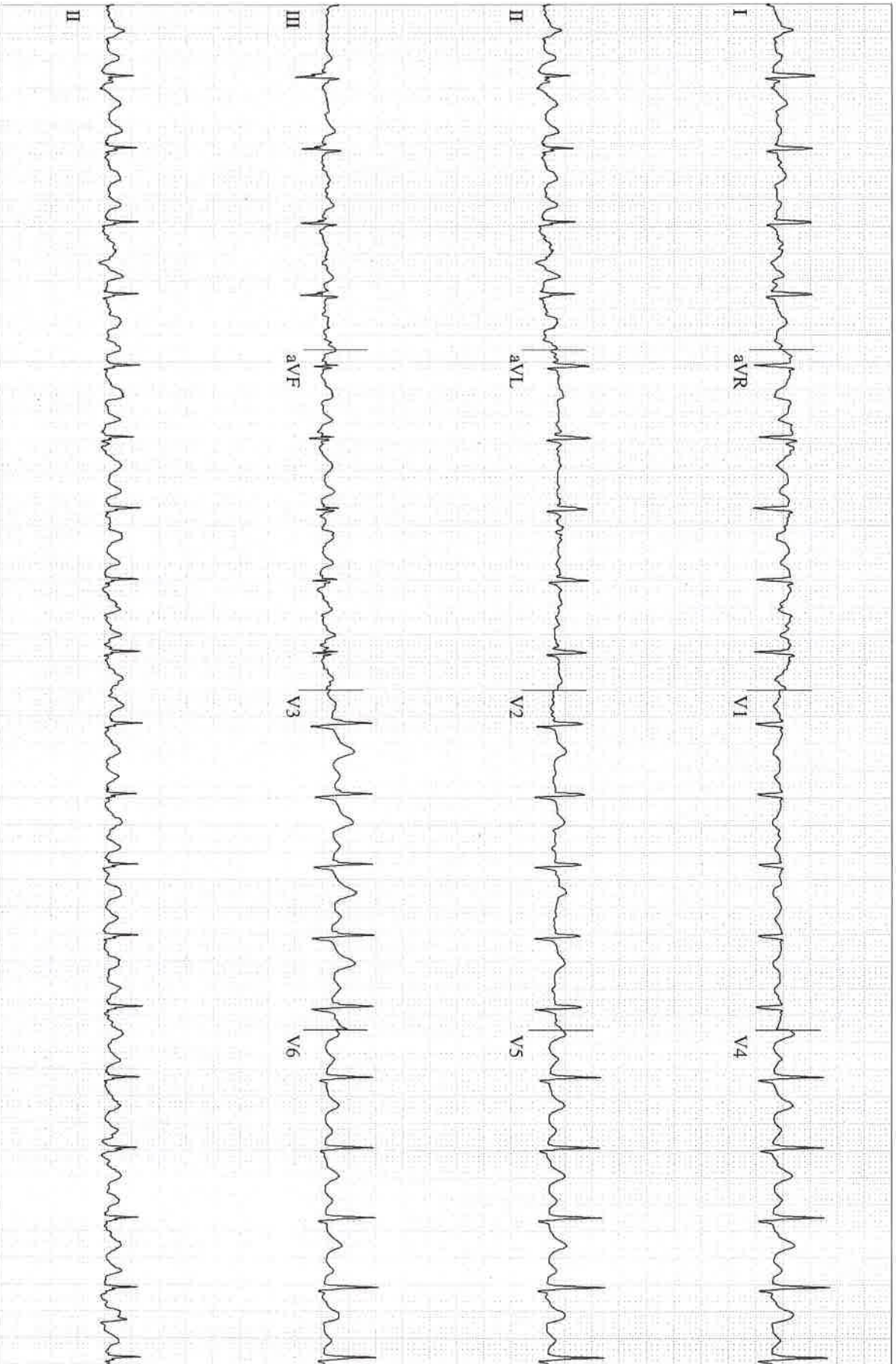

GE CardioSoft V7.0 (10)

Unconfirmed

25 mm/s 10 mm/mV 50 Hz 0.04Hz FRF HEART V5.41.1 HR(L,V4)

Attending MD:

Page 3

**MR SAMPATH KUMAR,**

Patient ID: 157878

03/04/2024 Male

12:39:08pm 61 yrs Indian

Exercise Test / Linked Medians

EXERCISE

STAGE 2

05:48

BRUCE

2.5 mph

12.0 %

APOLLO CLIN

136 bpm  
140/95 mmHg

Lead  
ST Level (mm)  
ST Slope (mV/s)

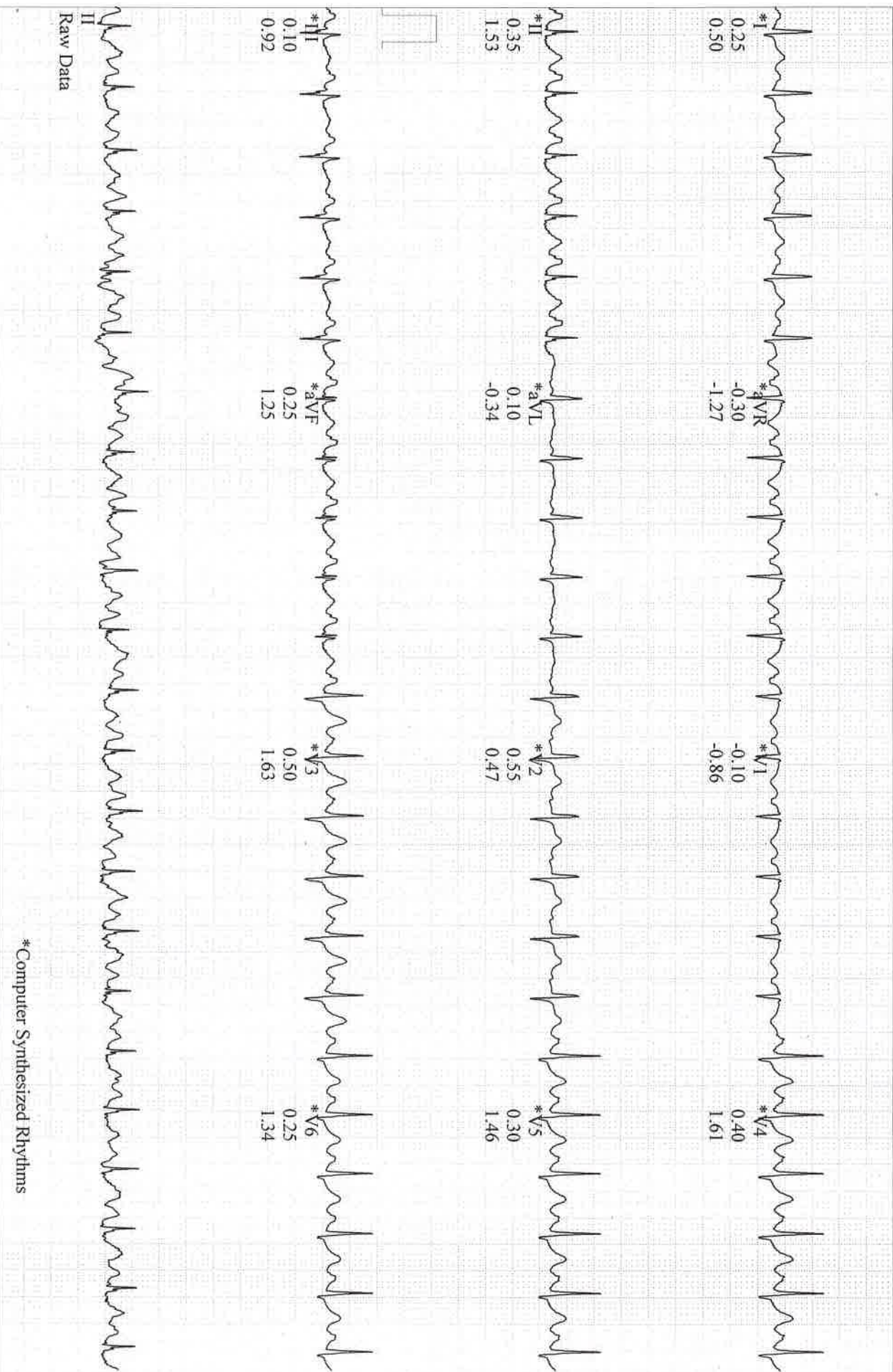

GE CardioSoft V7.0 (10)  
25 mm/s 10 mm/mV 50 Hz 0.05Hz FRF+ HR(L, V4)

Start of Test: 12:33:00pm

Page



MR SAMPATH KUMAR,  
 Patient ID: 157878  
 03/04/2024 Male  
 12:41:15pm 61 yrs Indian

Exercise Test / Linked Medians  
 EXERCISE  
 STAGE 3  
 07:54

BRUCE  
 3.4 mph  
 14.0 %

Lead  
 ST Level (mm)  
 ST Slope (mV/s)

APOLLO CLIN

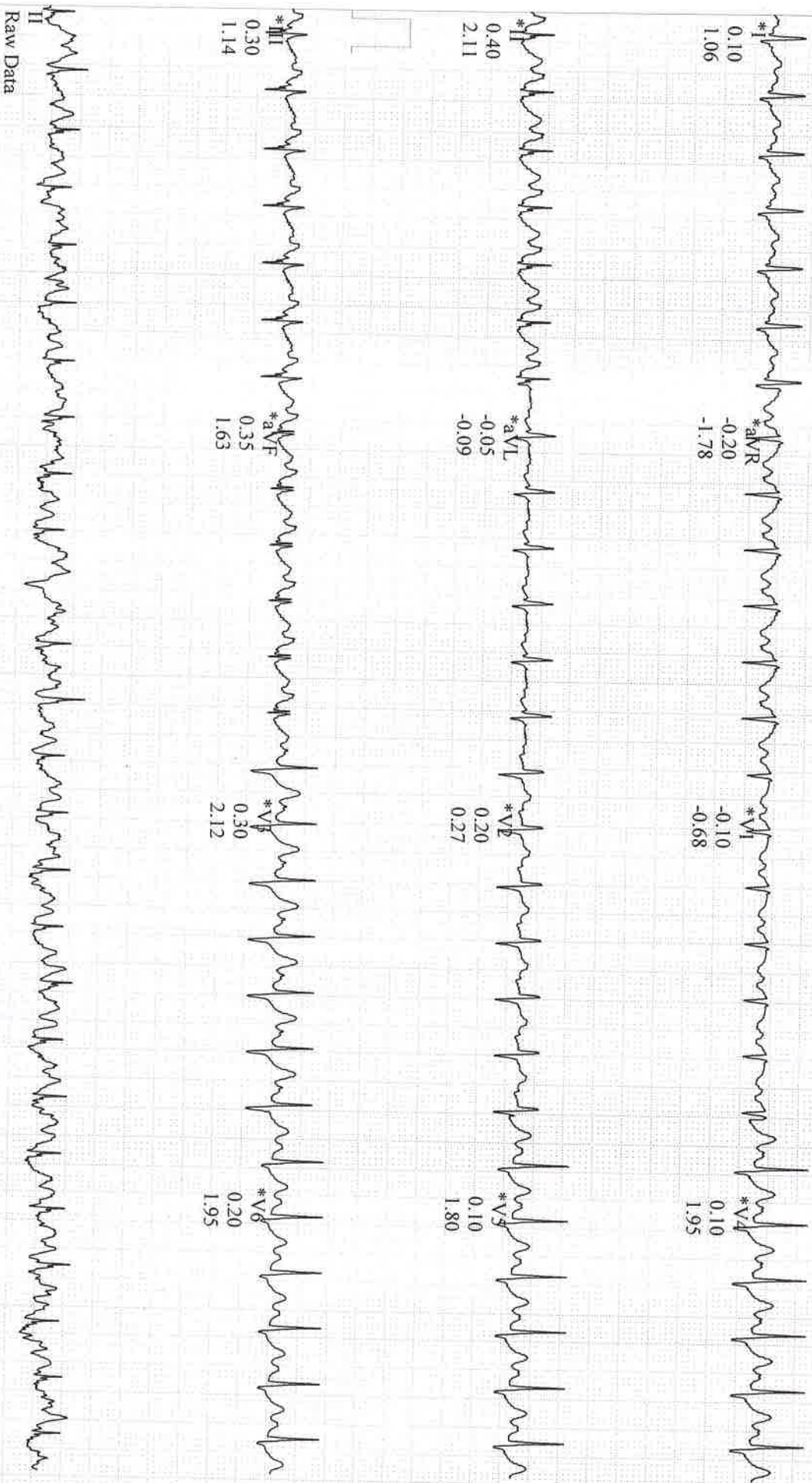

Raw Data

\*Computer Synthesized Rhythms

GE CardioSoft V7.0 (10)  
 25 mm/s 10 mm/mV 50 Hz 0.05Hz FRF+ HR(I, V4)

Start of Test: 12:33:00pm

Page

MR SAMPATH KUMAR,  
 Patient ID: 157878  
 03/04/2024 Male  
 12:42:15pm 61 yrs Indian

Exercise Test / Linked Medians  
 RECOVERY #1  
 136 bpm  
 140/95 mmHg  
 01:00

BRUCE  
 0.0 mph  
 0.0 %

APOLLO CL

Lead  
 ST Level (mm)  
 ST Slope (mV/s)

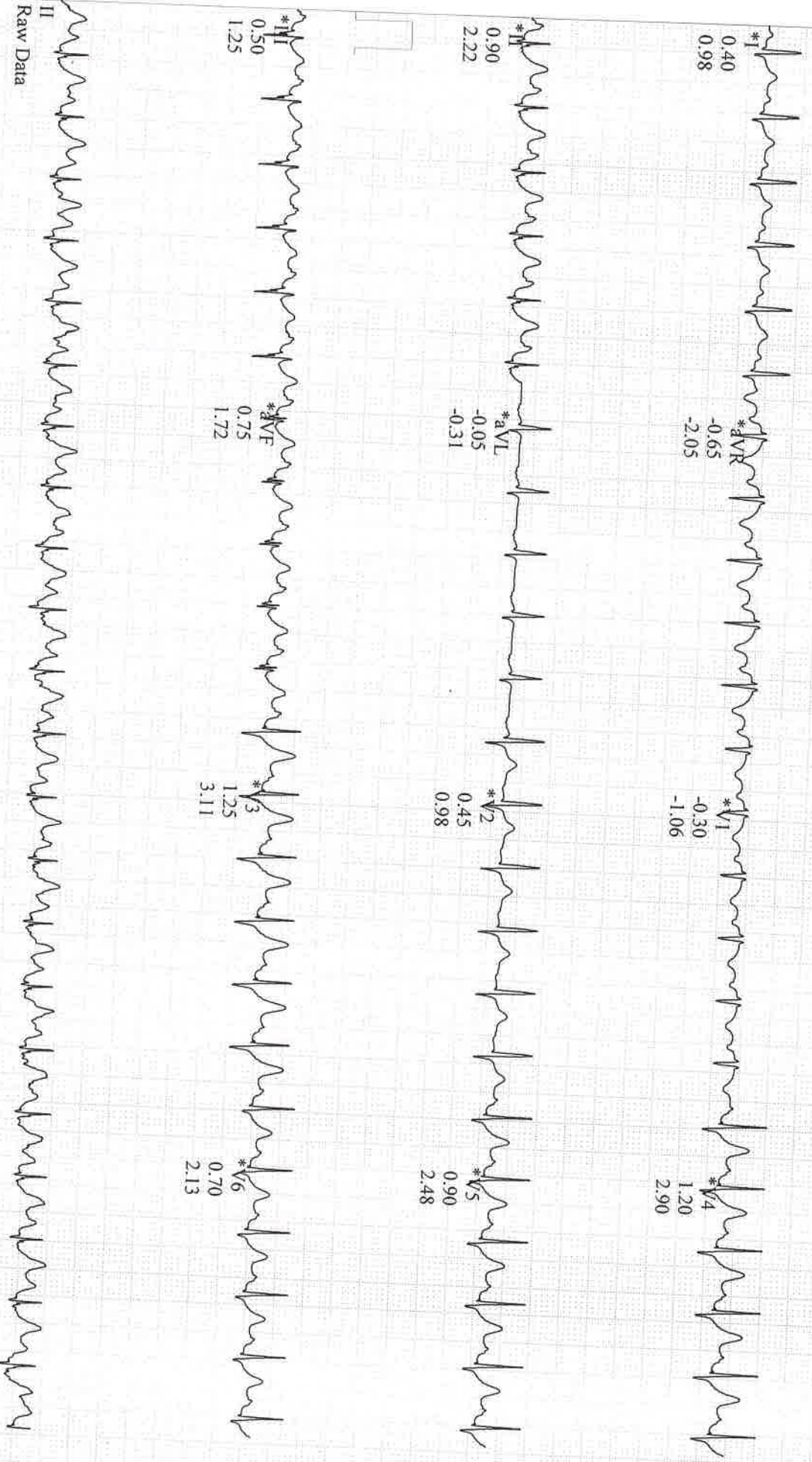

GE CardioSoft V7.0 (10)  
 25 mm/s 10 mm/mV 50 Hz 0.05Hz FRF+ HR(I, V4)

\*Computer Synthesized Rhythms

Start of Test: 12:33:00pm



MR Sampath Kumar,  
Patient ID: 157878  
03/04/2024 Male  
12:44:15pm 61 yrs Indian

Exercise Test / Linked Medians  
RECOVERY #1  
121 bpm  
140/95 mmHg  
03:00

BRUCE  
0.0 mph  
0.0 %

Lead  
ST Level (mm)  
ST Slope (mV/s)

APOLLO CL

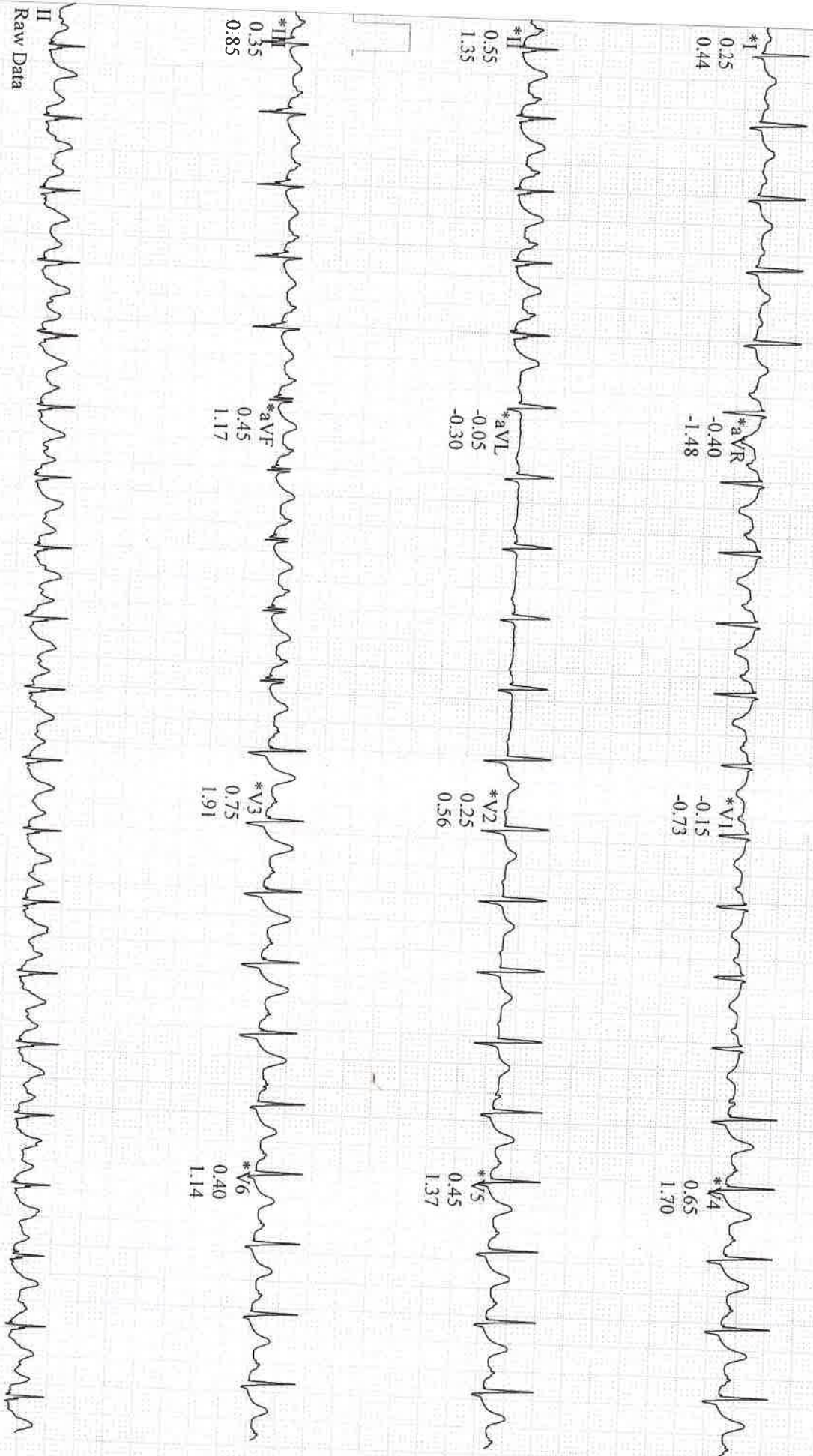

GE CardioSoft V7.0 (10)  
25 mm/s 10 mm/mV 50 Hz 0.05Hz FRF+ HR(Q, V4)

\*Computer Synthesized Rhythms

Start of Test: 12:33:00pm



To,

The Coordinator,  
Mediwheel (Arcofemi Healthcare Limited)  
Helpline number: 011- 41195959

Dear Sir / Madam,

**Sub: Annual Health Checkup for the employees of Bank of Baroda**

This is to inform you that the following spouse of our employee wishes to avail the facility of Cashless Annual Health Checkup provided by you in terms of our agreement.

PARTICULARS OF HEALTH CHECK UP BENEFICIARY	
NAME	SAMPATH KUMAR S
DATE OF BIRTH	12-07-1962
PROPOSED DATE OF HEALTH CHECKUP FOR EMPLOYEE SPOUSE	04-03-2024
BOOKING REFERENCE NO.	23M46249100093982S
SPOUSE DETAILS	
EMPLOYEE NAME	MS. SRIKALA MADHAVAN
EMPLOYEE EC NO.	46249
EMPLOYEE DESIGNATION	CASH MANAGEMENT SERVICES
EMPLOYEE PLACE OF WORK	MUMBAI,BKC, BARODA SUN TOWER
EMPLOYEE BIRTHDATE	15-03-1968

This letter of approval / recommendation is valid if submitted along with copy of the Bank of Baroda employee id card. This approval is valid from **26-02-2024** till **31-03-2024**.The list of medical tests to be conducted is provided in the annexure to this letter. Please note that the said health checkup is a **cashless facility** as per our tie up arrangement. We request you to attend to the health checkup requirement of our employee's spouse and accord your top priority and best resources in this regard. The EC Number and the booking reference number as given in the above table shall be mentioned in the invoice, invariably.

We solicit your co-operation in this regard.

Yours faithfully,

Sd/-

**Chief General Manager**  
**HRM Department**  
**Bank of Baroda**

(Note: This is a computer generated letter. No Signature required. For any clarification, please contact Mediwheel (Arcofemi Healthcare Limited))





भारत सरकार  
Government of India

भारतीय विशिष्ट पहचान प्राधिकरण  
Unique Identification Authority of India

Enrolment No.: 2722/33335/04298

To:  
Sampath Kumar  
C/O: K. Subramanian  
FLAT NO. 1201, BLDG NO. 4, MHADA COMPLEX  
RAMBAUG  
OPP POWAI LAKE  
POWAI  
Mumbai  
Mumbai Suburban Maharashtra - 400076  
9987036045

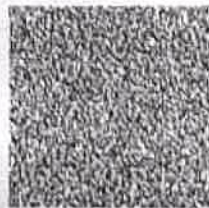
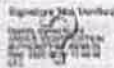

आपका आधार क्रमांक / Your Aadhaar No. :

6964 8468 8615  
VID : 9151 9256 4893 6878

मेरा आधार, मेरी पहचान



भारत सरकार  
Government of India



Sampath Kumar  
Date of Birth/DOB: 12/07/1962  
Male/ MALE



Government of India



शुभसूचना / INFORMATION

- आधार पहचान का प्रमाण है, अंतरिमता का नहीं।
- आधार विशिष्ट और सुरक्षित है।
- सुरक्षित आधार केवल/ऑनलाइन एवं मॉबाइल/ऑनलाइन प्रमाणीकरण की उपयोग के लिए प्रमाण प्रमाणित करें।
- आधार के सभी रूप जैसे आधार पत्र, पीसीडी कार्ड, ई-आधार और एम-आधार समान रूप से मान्य हैं। इन्हें अपनी ही आधार संख्या के स्थान पर आभासी (वर्चुअल) आधार पहचान (VID) का भी उपयोग किया जा सकता है।
- 10 साल में कम से कम एक बार आधार अपडेट जरूर करें।
- आधार आपको विभिन्न सरकारी और गैर-सरकारी योजनाओं/सेवाओं का लाभ उठाने में मदद करता है।
- आधार में अपना मोबाइल नंबर और ई-मेल आईडी अपडेट रखें।
- आधार सेवाओं का लाभ उठाने के लिए स्मार्टफोन पर mAadhaar ऐप डाउनलोड करें।
- आधार/बायोमेट्रिक्स को ब्लॉक/अनलॉक करने की विशेषता का उपयोग सुरक्षा सुनिश्चित करने के लिए करें।
- आधार (पत्र नंबर) चाहने वाली संस्थाओं को उचित सहमति लेने के लिए बाध्य किया गया है।
- Aadhaar is a proof of identity, not of citizenship.
- Aadhaar is unique and secure.
- Verify identity using secure QR code/offline XML/online Authentication.
- All forms of Aadhaar like Aadhaar letter, PVC Cards, eAadhaar and mAadhaar are equally valid. Virtual Aadhaar Identity (VID) can also be used in place of 12 digit Aadhaar number.
- Update Aadhaar at least once in 10 years.
- Aadhaar helps you avail various Government and Non-Government benefits/services.
- Keep your mobile number and email id updated in Aadhaar.
- Download mAadhaar app on smart phones to avail Aadhaar Services.
- Use the feature of lock/unlock Aadhaar/biometrics to ensure security.
- Entities seeking Aadhaar are obligated to seek due consent.



भारतीय विशिष्ट पहचान प्राधिकरण  
Unique Identification Authority of India



Address:  
C/O: K. Subramanian, FLAT NO. 1201, BLDG  
NO. 4, MHADA COMPLEX, RAMBAUG, OPP  
POWAI LAKE, POWAI, Mumbai, Mumbai  
Suburban,  
Maharashtra - 400076





**Patient Name** : Mr. SAMPATH KUMAR

**Age/Gender** : 61 Y/M

**UHID/MR No.** : CHSR.0000157878

**OP Visit No** : CHSR0PV303502

**Sample Collected on** :

**Reported on** : 04-03-2024 17:13

**LRN#** : RAD2255651

**Specimen** :

**Ref Doctor** : SELF

**Emp/Auth/TPA ID** : 375664

---

**DEPARTMENT OF RADIOLOGY**

---

**X-RAY CHEST PA**

Bilateral lung fields appear normal.

Cardiac size and shape are normal.

No mediastinal pathology is seen.

Both hila are normal in size and density.

Both CP angles are normal.

Both domes of diaphragm are normal.

**IMPRESSION : NORMAL STUDY.**

(The findings should always be considered in correlation with the clinical and other investigation finding where applicable.) It is only a professional opinion, Not valid for medico legal purpose.

**Dr. M SONIA PAVANI**  
MBBS, M.D (Radio-Diagnosis)  
Radiology



<b>Patient Name</b>	: Mr. SAMPATH KUMAR	<b>Age/Gender</b>	: 61 Y/M
<b>UHID/MR No.</b>	: CHSR.0000157878	<b>OP Visit No</b>	: CHSR0PV303502
<b>Sample Collected on</b>	:	<b>Reported on</b>	: 04-03-2024 09:15
<b>LRN#</b>	: RAD2255651	<b>Specimen</b>	:
<b>Ref Doctor</b>	: SELF		
<b>Emp/Auth/TPA ID</b>	: 375664		

**DEPARTMENT OF RADIOLOGY**

**ULTRASOUND - WHOLE ABDOMEN**

**LIVER** : Normal in size and shows raised echotexture. No intra hepatic biliary / venous radicular dilation. No focal lesion seen. CBD and Main Portal vein appear normal.

**GALL BLADDER** : Well distended. Lumen is clear. Wall Thickness is normal.

**SPLEEN** : Normal in size and echotexture. No focal lesion was seen. No evidence of splenic hilar varices / collaterals.

**PANCREAS** : Only head and body visualized, appear normal.

**KIDNEYS** : Both kidneys are normal in size, shape and outlines Cortico medullary delineation is normal. No hydronephrosis / No calculi.

**URINARY BLADDER** : Well distended. Normal in internal contents. Wall thickness is normal

**PROSTATE** : Normal in size and echotexture. No focal lesion is seen.

Prostate appears normal,

No free fluid is seen in the peritoneum

**IMPRESSION :**

- **Grade I Fatty Liver.**

(The sonography findings should always be considered in correlation with the clinical and other investigation finding where applicable.) It is only a professional opinion, Not valid for medico legal purpose.

**Dr. M SONIA PAVANI**  
MBBS, M.D (Radio-Diagnosis)  
Radiology

Name: Mr. SAMPATH KUMAR  
Age/Gender: 61 Y/M  
Address: HSR  
Location: BANGALORE, KARNATAKA  
Doctor:  
Department: GENERAL  
Rate Plan: HSR LAYOUT\_06042023  
Sponsor: ARCOFEMI HEALTHCARE LIMITED  
Consulting Doctor: Dr. MRIDULA V AMARNATH

MR No: CHSR.0000157878  
Visit ID: CHSROPV303502  
Visit Date: 04-03-2024 08:15  
Discharge Date:  
Referred By: SELF

**Doctor's Signature**

Name: Mr. SAMPATH KUMAR  
Age/Gender: 61 Y/M  
Address: HSR  
Location: BANGALORE, KARNATAKA  
Doctor:  
Department: GENERAL  
Rate Plan: HSR LAYOUT\_06042023  
Sponsor: ARCOFEMI HEALTHCARE LIMITED  
Consulting Doctor: Dr. KARISHMA PATEL

MR No: CHSR.0000157878  
Visit ID: CHSROPV303502  
Visit Date: 04-03-2024 08:15  
Discharge Date:  
Referred By: SELF

**Doctor's Signature**



Name: Mr. SAMPATH KUMAR  
Age/Gender: 61 Y/M  
Address: HSR  
Location: BANGALORE, KARNATAKA  
Doctor:  
Department: GENERAL  
Rate Plan: HSR LAYOUT\_06042023  
Sponsor: ARCOFEMI HEALTHCARE LIMITED  
Consulting Doctor: Dr. AISHWARYA GUDIHAL

MR No: CHSR.0000157878  
Visit ID: CHSROPV303502  
Visit Date: 04-03-2024 08:15  
Discharge Date:  
Referred By: SELF

**HT-CHIEF COMPLAINTS AND PRESENT KNOWN ILLNESS**

**SYSTEMIC REVIEW**

**HT-HISTORY**

**PHYSICAL EXAMINATION**

**SYSTEMIC EXAMINATION**

**IMPRESSION**

**RECOMMENDATION**

**Doctor's Signature**

Name: Mr. SAMPATH KUMAR  
Age/Gender: 61 Y/M  
Address: HSR  
Location: BANGALORE, KARNATAKA  
Doctor:  
Department: GENERAL  
Rate Plan: HSR LAYOUT\_06042023  
Sponsor: ARCOFEMI HEALTHCARE LIMITED  
Consulting Doctor: Dr. KAVYA J

MR No: CHSR.0000157878  
Visit ID: CHSROPV303502  
Visit Date: 04-03-2024 08:15  
Discharge Date:  
Referred By: SELF

**HT-CHIEF COMPLAINTS AND PRESENT KNOWN ILLNESS**

**SYSTEMIC REVIEW**

**HT-HISTORY**

**PHYSICAL EXAMINATION**

**SYSTEMIC EXAMINATION**

**IMPRESSION**

**RECOMMENDATION**

**Doctor's Signature**

Established Patient: No

**Vitals**

Date	Pulse (Beats/min)	B.P (mmHg)	Resp (Rate/min)	Temp (F)	Height (cms)	Weight (Kgs)	Body Fat Percentage (%)	Visceral Fat Level (%)	Body Age (Years)	BMI	Waist Circum (cms)	Hip (cms)	Waist (cms)	Waist & Hip Ratio	User
04-03-2024 14:43	49 Beats/min	122/78 mmHg	15 Rate/min	98.6 F	166 cms	87.4 Kgs	%	%	Years	31.72	cms	cms	cms		AHLL03326



Established Patient: No

**Vitals**

Date	Pulse (Beats/min)	B.P (mmHg)	Resp (Rate/min)	Temp (F)	Height (cms)	Weight (Kgs)	Body Fat Percentage (%)	Visceral Fat Level (%)	Body Age (Years)	BMI	Waist Circum (cms)	Hip (cms)	Waist (cms)	Waist & Hip Ratio	User
04-03-2024 14:43	49 Beats/min	122/78 mmHg	15 Rate/min	98.6 F	166 cms	87.4 Kgs	%	%	Years	31.72	cms	cms	cms		AHLL03326

Established Patient: No

**Vitals**

Date	Pulse (Beats/min)	B.P (mmHg)	Resp (Rate/min)	Temp (F)	Height (cms)	Weight (Kgs)	Body Fat Percentage (%)	Visceral Fat Level (%)	Body Age (Years)	BMI	Waist Circum (cms)	Hip (cms)	Waist (cms)	Waist & Hip Ratio	User
04-03-2024 14:43	49 Beats/min	122/78 mmHg	15 Rate/min	98.6 F	166 cms	87.4 Kgs	%	%	Years	31.72	cms	cms	cms		AHLL03326

Established Patient: No

**Vitals**

Date	Pulse (Beats/min)	B.P (mmHg)	Resp (Rate/min)	Temp (F)	Height (cms)	Weight (Kgs)	Body Fat Percentage (%)	Visceral Fat Level (%)	Body Age (Years)	BMI	Waist Circum (cms)	Hip (cms)	Waist (cms)	Waist & Hip Ratio	User
04-03-2024 14:43	49 Beats/min	122/78 mmHg	15 Rate/min	98.6 F	166 cms	87.4 Kgs	%	%	Years	31.72	cms	cms	cms		AHLL03326



Patient Name	: Mr. SAMPATH KUMAR	Age	: 61 Y/M
UHID	: CHSR.0000157878	OP Visit No	: CHSROPV303502
Conducted By:	:	Conducted Date	: 04-03-2024 19:17
Referred By	: SELF		

---

## TMT REPORT

1. GOOD EFFORT TOLERANCE.
2. NORMAL BP AND HR RESPONSE.
3. NO SIGNIFICANT ST-T CHANGES DURING EXERCISE AND RECOVERY.
4. NO ANGINA/ARRHYTHMIA.
5. TMT NEGATIVE FOR EXERCISE INDUCED ISCHEMIA.

DR RAMNARESH S,MD DM  
ASST.PROF.of CARDIOLOGY

--END OF THE REPORT--