

**PHYSICAL EXAMINATION REPORT**

Patient Name	Deepa Sule	Sex/Age	F/56
Date	8/3/24	Location	Thane Ghodbundar road

**History and Complaints**

c/o - Hypothyroidism

**EXAMINATION FINDINGS:**

Height (cms):	159	Temp (0c):	37.0
Weight (kg):	55	Skin:	NAD
Blood Pressure	130/80	Nails:	
Pulse	72 / min	Lymph Node:	

**Systems :**

Cardiovascular:	NAD	
Respiratory:		
Genitourinary:		lumps in B/L Breasts (+)
GI System:		
CNS:		

**Impression:** ↓ GFR, Urine - (Trace) Blood, 1-2 RBCs/hpf  
 ↑ Cholesterol, Non-HDL, LDL (High)  
 Nonspecific ST T Changes.

- Advice:**
- Low Fat Diet + Reg. Exercise
  - Drink Plenty of Liquids
  - Physician's consultation for Dyslipidemia

1)	<b>Hypertension:</b>	
2)	<b>IHD</b>	
3)	<b>Arrhythmia</b>	
4)	<b>Diabetes Mellitus</b>	Nil
5)	<b>Tuberculosis</b>	
6)	<b>Asthama</b>	
7)	<b>Pulmonary Disease</b>	
8)	<b>Thyroid/ Endocrine disorders</b>	5-6 yrs.
9)	<b>Nervous disorders</b>	
10)	<b>GI system</b>	
11)	<b>Genital urinary disorder</b>	
12)	<b>Rheumatic joint diseases or symptoms</b>	Nil
13)	<b>Blood disease or disorder</b>	
14)	<b>Cancer/lump growth/cyst</b>	
15)	<b>Congenital disease</b>	
16)	<b>Surgeries</b>	Hysterectomy - 1 LSCS
17)	<b>Musculoskeletal System</b>	Nil

**PERSONAL HISTORY:**

1)	<b>Alcohol</b>	No
2)	<b>Smoking</b>	No
3)	<b>Diet</b>	Mixed
4)	<b>Medication</b>	Tab. thyroxine 50 mcg

  
**Dr. Manasee Kulkarni**  
M.B.B.S  
2005/09/3439  
9/3/24



NAME: - Deepa sule AGE / SEX :- F/54  
REGN NO :- REF DR :-

**GYNECOLOGICAL EXAMINATION REPORT**

**OBSERVED VALUE**

**TEST DONE**

CHIEF COMPLAINTS :-

Nil

MARITAL STATUS :-

Married

MENSTRUAL HISTORY :-

- MENARCHE :- 12 yrs - Post-Hysterectomy
- PRESENT MENSTRUAL HISTORY :- Reg.
- PAST MENSTRUAL HISTORY :- C<sub>2</sub> P<sub>2</sub> A<sub>1</sub>
- OBSTERIC HISTORY :-
- PAST HISTORY :- Post-Menopausal Bleeding! 1 MTP.
- PREVIOUS SURGERIES :- 1 LSCS, Hysterectomy
- ALLERGIES :- Nil
- FAMILY HOSTORY :- Nil

- DRUG HISTORY :- Tab. Thyroxine 50mcg
- BOWEL HABITS :- | (P)
- BLADDER HABITS :-

**PERSONAL HISTORY :-**

- TEMPERATURE :- (P)
- RS :- NAD
- CVS :- 72/min
- PULSE / MIN :-
- BP ( mm of hg):- 130/80
- BREAST EXAMINATION:- Lumps in B/L Breasts
- PER ABDOMEN :- [ NAD
- PRE VAGINAL:-
- RECOMMENDATION :-

**Dr. Manasee Kulkarni**  
M.B.B.S  
2005/09/3439



Date: 8/3/24  
Name: Deepa Sule

CID: 2406518362  
Sex / Age: F 54

**EYE CHECK UP**

Chief complaints: PCV

Systemic Diseases: Nil  
Nil

Past history: 124 0/36 AK 9/18 HVB 278

Unaided Vision: 13E 6/6 NURC 06.

Aided Vision:

Refraction:

	(Right Eye)				(Left Eye)			
	Sph	Cyl	Axis	Vn	Sph	Cyl	Axis	Vn
Distance								
Near								

Colour Vision: Normal / ~~Abnormal~~

Remark: USC on Spect

**MR. PRAKASH KUDVA**  
*Prakash*  
**SR. OPTOMETRIST**





Use a QR Code Scanner  
Application To Scan the Code

CID : 2406818363  
Name : MRS.DEEPA SULE  
Age / Gender : 58 Years / Female  
Consulting Dr. : -  
Reg. Location : G B Road, Thane West (Main Centre)

Collected : 08-Mar-2024 / 09:57  
Reported : 08-Mar-2024 / 11:48

**MEDIWHEEL FULL BODY HEALTH CHECKUP FEMALE ABOVE 40/2D ECHO**

**CBC (Complete Blood Count), Blood**

PARAMETER	RESULTS	BIOLOGICAL REF RANGE	METHOD
<b>RBC PARAMETERS</b>			
Haemoglobin	12.3	12.0-15.0 g/dL	Spectrophotometric
RBC	4.50	3.8-4.8 mil/cmm	Elect. Impedance
PCV	38.5	36-46 %	Measured
MCV	85.6	80-100 fl	Calculated
MCH	27.3	27-32 pg	Calculated
MCHC	31.8	31.5-34.5 g/dL	Calculated
RDW	13.6	11.6-14.0 %	Calculated
<b>WBC PARAMETERS</b>			
WBC Total Count	4890	4000-10000 /cmm	Elect. Impedance
<b>WBC DIFFERENTIAL AND ABSOLUTE COUNTS</b>			
Lymphocytes	36.3	20-40 %	
Absolute Lymphocytes	1775.1	1000-3000 /cmm	Calculated
Monocytes	6.4	2-10 %	
Absolute Monocytes	313.0	200-1000 /cmm	Calculated
Neutrophils	55.6	40-80 %	
Absolute Neutrophils	2718.8	2000-7000 /cmm	Calculated
Eosinophils	1.7	1-6 %	
Absolute Eosinophils	83.1	20-500 /cmm	Calculated
Basophils	0.0	0.1-2 %	
Absolute Basophils	0.0	20-100 /cmm	Calculated
Immature Leukocytes	-		
WBC Differential Count by Absorbance & Impedance method/Microscopy.			
<b>PLATELET PARAMETERS</b>			
Platelet Count	260000	150000-400000 /cmm	Elect. Impedance
MPV	9.0	6-11 fl	Calculated
PDW	12.6	11-18 %	Calculated
<b>RBC MORPHOLOGY</b>			
Hypochromia	-		
Microcytosis	-		



Use a QR Code Scanner  
Application To Scan the Code

CID : 2406818363  
Name : MRS.DEEPA SULE  
Age / Gender : 58 Years / Female  
Consulting Dr. : -  
Reg. Location : G B Road, Thane West (Main Centre)

Collected : 08-Mar-2024 / 09:57  
Reported : 08-Mar-2024 / 11:20

Macrocytosis -  
Anisocytosis -  
Poikilocytosis -  
Polychromasia -  
Target Cells -  
Basophilic Stippling -  
Normoblasts -  
Others Normocytic, Normochromic  
WBC MORPHOLOGY -  
PLATELET MORPHOLOGY -  
COMMENT -

Specimen: EDTA Whole Blood

ESR, EDTA WB-ESR 33 2-30 mm at 1 hr. Sedimentation

Clinical Significance: The erythrocyte sedimentation rate (ESR), also called a sedimentation rate is the rate red blood cells sediment in a period of time.

**Interpretation:**

Factors that increase ESR: Old age, Pregnancy, Anemia

Factors that decrease ESR: Extreme leukocytosis, Polycythemia, Red cell abnormalities- Sickle cell disease

**Limitations:**

- It is a non-specific measure of inflammation.
- The use of the ESR as a screening test in asymptomatic persons is limited by its low sensitivity and specificity.

**Reflex Test:** C-Reactive Protein (CRP) is the recommended test in acute inflammatory conditions.

**Reference:**

- Pack Insert
- Brigden ML. Clinical utility of the erythrocyte sedimentation rate. American family physician. 1999 Oct 1;60(5):1443-50.

\*Sample processed at SUBURBAN DIAGNOSTICS (INDIA) PVT. LTD G B Road Lab, Thane West

\*\*\* End Of Report \*\*\*

*J. Mujawar*

**Dr. IMRAN MUJAWAR**  
M.D ( Path )  
Pathologist





CID : 2406818363  
Name : MRS.DEEPA SULE  
Age / Gender : 58 Years / Female  
Consulting Dr. : -  
Reg. Location : G B Road, Thane West (Main Centre)

Use a QR Code Scanner  
Application To Scan the Code

Collected : 08-Mar-2024 / 09:57  
Reported : 08-Mar-2024 / 12:06

**MEDIWHEEL FULL BODY HEALTH CHECKUP FEMALE ABOVE 40/2D ECHO**

PARAMETER	RESULTS	BIOLOGICAL REF RANGE	METHOD
GLUCOSE (SUGAR) FASTING, Fluoride Plasma	97.6	Non-Diabetic: < 100 mg/dl Impaired Fasting Glucose: 100-125 mg/dl Diabetic: >/= 126 mg/dl	Hexokinase
GLUCOSE (SUGAR) PP, Fluoride Plasma PP/R	101.0	Non-Diabetic: < 140 mg/dl Impaired Glucose Tolerance: 140-199 mg/dl Diabetic: >/= 200 mg/dl	Hexokinase
Urine Sugar (Fasting)	Absent	Absent	
Urine Ketones (Fasting)	Absent	Absent	

\*Sample processed at SUBURBAN DIAGNOSTICS (INDIA) PVT. LTD G B Road Lab, Thane West  
\*\*\* End Of Report \*\*\*

*J. Mujawar*

**Dr. IMRAN MUJAWAR**  
M.D ( Path )  
Pathologist





Use a QR Code Scanner  
Application To Scan the Code

CID : 2406818363  
Name : MRS. DEEPA SULE  
Age / Gender : 58 Years / Female  
Consulting Dr. : -  
Reg. Location : G B Road, Thane West (Main Centre)

Collected : 08-Mar-2024 / 09:57  
Reported : 08-Mar-2024 / 16:24

**MEDIWHEEL FULL BODY HEALTH CHECKUP FEMALE ABOVE 40/2D ECHO**  
**KIDNEY FUNCTION TESTS**

PARAMETER	RESULTS	BIOLOGICAL REF RANGE	METHOD
BLOOD UREA, Serum	25.7	12.8-42.8 mg/dl	Urease & GLDH
BUN, Serum	12.0	6-20 mg/dl	Calculated
CREATININE, Serum	0.85	0.51-0.95 mg/dl	Enzymatic
eGFR, Serum	79	(ml/min/1.73sqm) Normal or High: Above 90 Mild decrease: 60-89 Mild to moderate decrease: 45-59 Moderate to severe decrease: 30-44 Severe decrease: 15-29 Kidney failure: <15	Calculated
Note: eGFR estimation is calculated using 2021 CKD-EPI GFR equation w.e.f 16-08-2023			
TOTAL PROTEINS, Serum	7.1	6.4-8.3 g/dL	Biuret
ALBUMIN, Serum	4.5	3.5-5.2 g/dL	BCG
GLOBULIN, Serum	2.6	2.3-3.5 g/dL	Calculated
A/G RATIO, Serum	1.7	1 - 2	Calculated
URIC ACID, Serum	3.8	2.4-5.7 mg/dl	Uricase
PHOSPHORUS, Serum	4.0	2.7-4.5 mg/dl	Ammonium molybdate
CALCIUM, Serum	9.4	8.6-10.0 mg/dl	N-BAPTA
SODIUM, Serum	138	135-148 mmol/l	ISE
POTASSIUM, Serum	4.5	3.5-5.3 mmol/l	ISE
CHLORIDE, Serum	104	98-107 mmol/l	ISE

\*Sample processed at SUBURBAN DIAGNOSTICS (INDIA) PVT. LTD G B Road Lab, Thane West  
\*\*\* End Of Report \*\*\*

*Vandana Kulkarni*  
**Dr. VANDANA KULKARNI**  
M.D ( Path )  
Pathologist



Use a QR Code Scanner  
Application To Scan the Code

CID : 2406818363  
Name : MRS. DEEPA SULE  
Age / Gender : 58 Years / Female  
Consulting Dr. : -  
Reg. Location : G B Road, Thane West (Main Centre)

Collected : 08-Mar-2024 / 09:57  
Reported : 08-Mar-2024 / 12:37

**MEDIWHEEL FULL BODY HEALTH CHECKUP FEMALE ABOVE 40/2D ECHO**

**GLYCOSYLATED HEMOGLOBIN (HbA1c)**

PARAMETER	RESULTS	BIOLOGICAL REF RANGE	METHOD
Glycosylated Hemoglobin (HbA1c), EDTA WB - CC	5.2	Non-Diabetic Level: < 5.7 % Prediabetic Level: 5.7-6.4 % Diabetic Level: >/= 6.5 %	HPLC
Estimated Average Glucose (eAG), EDTA WB - CC	102.5	mg/dl	Calculated

**Intended use:**

- In patients who are meeting treatment goals, HbA1c test should be performed at least 2 times a year
- In patients whose therapy has changed or who are not meeting glycemic goals, it should be performed quarterly
- For microvascular disease prevention, the HbA1C goal for non pregnant adults in general is Less than 7%.

**Clinical Significance:**

- HbA1c, Glycosylated hemoglobin or glycated hemoglobin, is hemoglobin with glucose molecule attached to it.
- The HbA1c test evaluates the average amount of glucose in the blood over the last 2 to 3 months by measuring the percentage of glycosylated hemoglobin in the blood.

**Test Interpretation:**

- The HbA1c test evaluates the average amount of glucose in the blood over the last 2 to 3 months by measuring the percentage of Glycosylated hemoglobin in the blood.
- HbA1c test may be used to screen for and diagnose diabetes or risk of developing diabetes.
- To monitor compliance and long term blood glucose level control in patients with diabetes.
- Index of diabetic control, predicting development and progression of diabetic micro vascular complications.

**Factors affecting HbA1c results:**

**Increased in:** High fetal hemoglobin, Chronic renal failure, Iron deficiency anemia, Splenectomy, Increased serum triglycerides, Alcohol ingestion, Lead/opiate poisoning and Salicylate treatment.

**Decreased in:** Shortened RBC lifespan (Hemolytic anemia, blood loss), following transfusions, pregnancy, ingestion of large amount of Vitamin E or Vitamin C and Hemoglobinopathies

**Reflex tests:** Blood glucose levels, CGM (Continuous Glucose monitoring)

**References:** ADA recommendations, AACC, Wallach's interpretation of diagnostic tests 10th edition.

\*Sample processed at SUBURBAN DIAGNOSTICS (INDIA) PVT. LTD G B Road Lab, Thane West  
\*\*\* End Of Report \*\*\*

*J. Mujawar*

**Dr. IMRAN MUJAWAR**  
M.D ( Path )  
Pathologist





Use a QR Code Scanner  
Application To Scan the Code

CID : 2406818363  
Name : MRS.DEEPA SULE  
Age / Gender : 58 Years / Female  
Consulting Dr. : -  
Reg. Location : G B Road, Thane West (Main Centre)

Collected : 08-Mar-2024 / 09:57  
Reported : 08-Mar-2024 / 13:34

**MEDIWHEEL FULL BODY HEALTH CHECKUP FEMALE ABOVE 40/2D ECHO**  
**URINE EXAMINATION REPORT**

PARAMETER	RESULTS	BIOLOGICAL REF RANGE	METHOD
<b>PHYSICAL EXAMINATION</b>			
Color	Pale yellow	Pale Yellow	-
Reaction (pH)	Acidic (5.0)	4.5 - 8.0	Chemical Indicator
Specific Gravity	1.020	1.010-1.030	Chemical Indicator
Transparency	Slight hazy	Clear	-
Volume (ml)	40	-	-
<b>CHEMICAL EXAMINATION</b>			
Proteins	Absent	Absent	pH Indicator
Glucose	Absent	Absent	GOD-POD
Ketones	Absent	Absent	Legals Test
Blood	Trace	Absent	Peroxidase
Bilirubin	Absent	Absent	Diazonium Salt
Urobilinogen	Normal	Normal	Diazonium Salt
Nitrite	Absent	Absent	Griess Test
<b>MICROSCOPIC EXAMINATION</b>			
Leukocytes(Pus cells)/hpf	3-4	0-5/hpf	
Red Blood Cells / hpf	1-2	0-2/hpf	
Epithelial Cells / hpf	3-4		
Casts	Absent	Absent	
Crystals	Absent	Absent	
Amorphous debris	Absent	Absent	
Bacteria / hpf	5-6	Less than 20/hpf	
Others	-		

**Interpretation:** The concentration values of Chemical analytes corresponding to the grading given in the report are as follows:

- Protein ( 1+ = 25 mg/dl , 2+ =75 mg/dl , 3+ = 150 mg/dl , 4+ = 500 mg/dl )
- Glucose(1+ = 50 mg/dl , 2+ =100 mg/dl , 3+ =300 mg/dl ,4+ =1000 mg/dl )
- Ketone (1+ =5 mg/dl , 2+ = 15 mg/dl , 3+= 50 mg/dl , 4+ = 150 mg/dl )

Reference: Pack inert

\*Sample processed at SUBURBAN DIAGNOSTICS (INDIA) PVT. LTD G B Road Lab, Thane West  
\*\*\* End Of Report \*\*\*

*J. Mujawar*

**Dr.IMRAN MUJAWAR**  
M.D ( Path )  
Pathologist



Use a QR Code Scanner  
Application To Scan the Code

CID : 2406818363  
Name : MRS.DEEPA SULE  
Age / Gender : 58 Years / Female  
Consulting Dr. : -  
Reg. Location : G B Road, Thane West (Main Centre)

Collected : 08-Mar-2024 / 09:57  
Reported : 08-Mar-2024 / 13:38

**MEDIWHEEL FULL BODY HEALTH CHECKUP FEMALE ABOVE 40/2D ECHO**  
**BLOOD GROUPING & Rh TYPING**

<u>PARAMETER</u>	<u>RESULTS</u>
ABO GROUP	B
Rh TYPING	Positive

NOTE: Test performed by Semi- automated column agglutination technology (CAT)

Specimen: EDTA Whole Blood and/or serum

**Clinical significance:**

ABO system is most important of all blood group in transfusion medicine

**Limitations:**

- ABO blood group of new born is performed only by cell (forward) grouping because allo antibodies in cord blood are of maternal origin.
- Since A & B antigens are not fully developed at birth, both Anti-A & Anti-B antibodies appear after the first 4 to 6 months of life. As a result, weaker reactions may occur with red cells of newborns than of adults.
- Confirmation of newborn's blood group is indicated when A & B antigen expression and the isoagglutinins are fully developed at 2 to 4 years of age & remains constant throughout life.
- Cord blood is contaminated with Wharton's jelly that causes red cell aggregation leading to false positive result
- The Hh blood group also known as Oh or Bombay blood group is rare blood group type. The term Bombay is used to refer the phenotype that lacks normal expression of ABH antigens because of inheritance of hh genotype.

**References:**

1. Denise M Harmening, Modern Blood Banking and Transfusion Practices- 6th Edition 2012. F.A. Davis company. Philadelphia
2. AABB technical manual

\*Sample processed at SUBURBAN DIAGNOSTICS (INDIA) PVT. LTD G B Road Lab, Thane West

\*\*\* End Of Report \*\*\*

*J. Mujawar*

**Dr. IMRAN MUJAWAR**  
M.D ( Path )  
Pathologist





Use a QR Code Scanner  
Application To Scan the Code

CID : 2406818363  
Name : MRS.DEEPA SULE  
Age / Gender : 58 Years / Female  
Consulting Dr. : -  
Reg. Location : G B Road, Thane West (Main Centre)

Collected : 08-Mar-2024 / 09:57  
Reported : 08-Mar-2024 / 16:24

**MEDIWHEEL FULL BODY HEALTH CHECKUP FEMALE ABOVE 40/2D ECHO**  
**LIPID PROFILE**

PARAMETER	RESULTS	BIOLOGICAL REF RANGE	METHOD
CHOLESTEROL, Serum	233.4	Desirable: <200 mg/dl Borderline High: 200-239mg/dl High: >/=240 mg/dl	CHOD-POD
TRIGLYCERIDES, Serum	80.6	Normal: <150 mg/dl Borderline-high: 150 - 199 mg/dl High: 200 - 499 mg/dl Very high:>/=500 mg/dl	GPO-POD
HDL CHOLESTEROL, Serum	57.2	Desirable: >60 mg/dl Borderline: 40 - 60 mg/dl Low (High risk): <40 mg/dl	Homogeneous enzymatic colorimetric assay
NON HDL CHOLESTEROL, Serum	176.2	Desirable: <130 mg/dl Borderline-high:130 - 159 mg/dl High:160 - 189 mg/dl Very high: >/=190 mg/dl	Calculated
LDL CHOLESTEROL, Serum	160.0	Optimal: <100 mg/dl Near Optimal: 100 - 129 mg/dl Borderline High: 130 - 159 mg/dl High: 160 - 189 mg/dl Very High: >/= 190 mg/dl	Calculated
VLDL CHOLESTEROL, Serum	16.2	< /= 30 mg/dl	Calculated
CHOL / HDL CHOL RATIO, Serum	4.1	0-4.5 Ratio	Calculated
LDL CHOL / HDL CHOL RATIO, Serum	2.8	0-3.5 Ratio	Calculated

\*Sample processed at SUBURBAN DIAGNOSTICS (INDIA) PVT. LTD G B Road Lab, Thane West  
\*\*\* End Of Report \*\*\*

*Vandana Kulkarni*  
**Dr.VANDANA KULKARNI**  
M.D ( Path )  
Pathologist



Use a QR Code Scanner  
Application To Scan the Code

CID : 2406818363  
Name : MRS.DEEPA SULE  
Age / Gender : 58 Years / Female  
Consulting Dr. : -  
Reg. Location : G B Road, Thane West (Main Centre)

Collected : 08-Mar-2024 / 09:57  
Reported : 08-Mar-2024 / 12:14

**MEDIWHEEL FULL BODY HEALTH CHECKUP FEMALE ABOVE 40/2D ECHO**  
**THYROID FUNCTION TESTS**

<u>PARAMETER</u>	<u>RESULTS</u>	<u>BIOLOGICAL REF RANGE</u>	<u>METHOD</u>
Free T3, Serum	3.9	3.5-6.5 pmol/L	ECLIA
Free T4, Serum	17.2	11.5-22.7 pmol/L First Trimester:9.0-24.7 Second Trimester:6.4-20.59 Third Trimester:6.4-20.59	ECLIA
sensitiveTSH, Serum	1.3	0.35-5.5 microIU/ml First Trimester:0.1-2.5 Second Trimester:0.2-3.0 Third Trimester:0.3-3.0	ECLIA





Use a QR Code Scanner  
Application To Scan the Code

CID : 2406818363  
Name : MRS.DEEPA SULE  
Age / Gender : 58 Years / Female  
Consulting Dr. : -  
Reg. Location : G B Road, Thane West (Main Centre)

Collected : 08-Mar-2024 / 09:57  
Reported : 08-Mar-2024 / 12:14

**Interpretation:**

A thyroid panel is used to evaluate thyroid function and/or help diagnose various thyroid disorders.

**Clinical Significance:**

- 1)TSH Values between high abnormal upto15 microIU/ml should be correlated clinically or repeat the test with new sample as physiological factors can give falsely high TSH.
- 2)TSH values may be transiently altered because of non thyroidal illness like severe infections,liver disease, renal and heart severe burns, trauma and surgery etc.

TSH	FT4 / T4	FT3 / T3	Interpretation
High	Normal	Normal	Subclinical hypothyroidism, poor compliance with thyroxine, drugs like amiodarone, Recovery phase of non-thyroidal illness, TSH Resistance.
High	Low	Low	Hypothyroidism, Autoimmune thyroiditis, post radio iodine Rx, post thyroidectomy, Anti thyroid drugs, tyrosine kinase inhibitors & amiodarone, amyloid deposits in thyroid, thyroid tumors & congenital hypothyroidism.
Low	High	High	Hyperthyroidism, Graves disease, toxic multinodular goiter, toxic adenoma, excess iodine or thyroxine intake, pregnancy related (hyperemesis gravidarum, hydatiform mole)
Low	Normal	Normal	Subclinical Hyperthyroidism, recent Rx for Hyperthyroidism, drugs like steroids & dopamine), Non thyroidal illness.
Low	Low	Low	Central Hypothyroidism, Non Thyroidal Illness, Recent Rx for Hyperthyroidism.
High	High	High	Interfering anti TPO antibodies, Drug interference: Amiodarone, Heparin, Beta Blockers, steroids & anti epileptics.

**Diurnal Variation:**TSH follows a diurnal rhythm and is at maximum between 2 am and 4 am , and is at a minimum between 6 pm and 10 pm. The variation is on the order of 50 to 206%. Biological variation:19.7%(with in subject variation)

**Reflex Tests:**Anti thyroid Antibodies,USG Thyroid ,TSH receptor Antibody. Thyroglobulin, Calcitonin

**Limitations:**

1. Samples should not be taken from patients receiving therapy with high biotin doses (i.e. >5 mg/day) until atleast 8 hours following the last biotin administration.
2. Patient samples may contain heterophilic antibodies that could react in immunoassays to give falsely elevated or depressed results. this assay is designed to minimize interference from heterophilic antibodies.

**Reference:**

- 1.O.koulouri et al. / Best Practice and Research clinical Endocrinology and Metabolism 27(2013)
- 2.Interpretation of the thyroid function tests, Dayan et al. THE LANCET . Vol 357
- 3.Tietz ,Text Book of Clinical Chemistry and Molecular Biology -5th Edition
- 4.Biological Variation:From principles to Practice-Callum G Fraser (AACC Press)

\*Sample processed at SUBURBAN DIAGNOSTICS (INDIA) PVT. LTD G B Road Lab, Thane West  
\*\*\* End Of Report \*\*\*

*J. Mujawar*

**Dr.IMRAN MUJAWAR**  
M.D ( Path )  
Pathologist



Use a QR Code Scanner  
Application To Scan the Code

CID : 2406818363  
Name : MRS.DEEPA SULE  
Age / Gender : 58 Years / Female  
Consulting Dr. : -  
Reg. Location : G B Road, Thane West (Main Centre)

Collected : 08-Mar-2024 / 09:57  
Reported : 08-Mar-2024 / 16:24

**MEDIWHEEL FULL BODY HEALTH CHECKUP FEMALE ABOVE 40/2D ECHO**  
**LIVER FUNCTION TESTS**

PARAMETER	RESULTS	BIOLOGICAL REF RANGE	METHOD
BILIRUBIN (TOTAL), Serum	0.43	0.1-1.2 mg/dl	Diazo
BILIRUBIN (DIRECT), Serum	0.17	0-0.3 mg/dl	Diazo
BILIRUBIN (INDIRECT), Serum	0.26	0.1-1.0 mg/dl	Calculated
TOTAL PROTEINS, Serum	7.1	6.4-8.3 g/dL	Biuret
ALBUMIN, Serum	4.5	3.5-5.2 g/dL	BCG
GLOBULIN, Serum	2.6	2.3-3.5 g/dL	Calculated
A/G RATIO, Serum	1.7	1 - 2	Calculated
SGOT (AST), Serum	17.6	5-32 U/L	IFCC without pyridoxal phosphate activation
SGPT (ALT), Serum	15.9	5-33 U/L	IFCC without pyridoxal phosphate activation
GAMMA GT, Serum	15.2	3-40 U/L	IFCC
ALKALINE PHOSPHATASE, Serum	76.9	35-105 U/L	PNPP

\*Sample processed at SUBURBAN DIAGNOSTICS (INDIA) PVT. LTD G B Road Lab, Thane West  
\*\*\* End Of Report \*\*\*

*Vandana Kulkarni*  
**Dr.VANDANA KULKARNI**  
M.D ( Path )  
Pathologist



Age 58 years NA months NA days

Gender Female

Heart Rate 71bpm

**Patient Vitals**

BP: 130/80 mmHg  
Weight: 55 kg  
Height: 14 cm  
Pulse: NA  
Spo2: NA  
Resp: NA  
Others:

**Measurements**

QRSD: 76ms  
QT: 374ms  
QTcB: 406ms  
PR: 148ms  
P-R-T: 56° 58° 9°

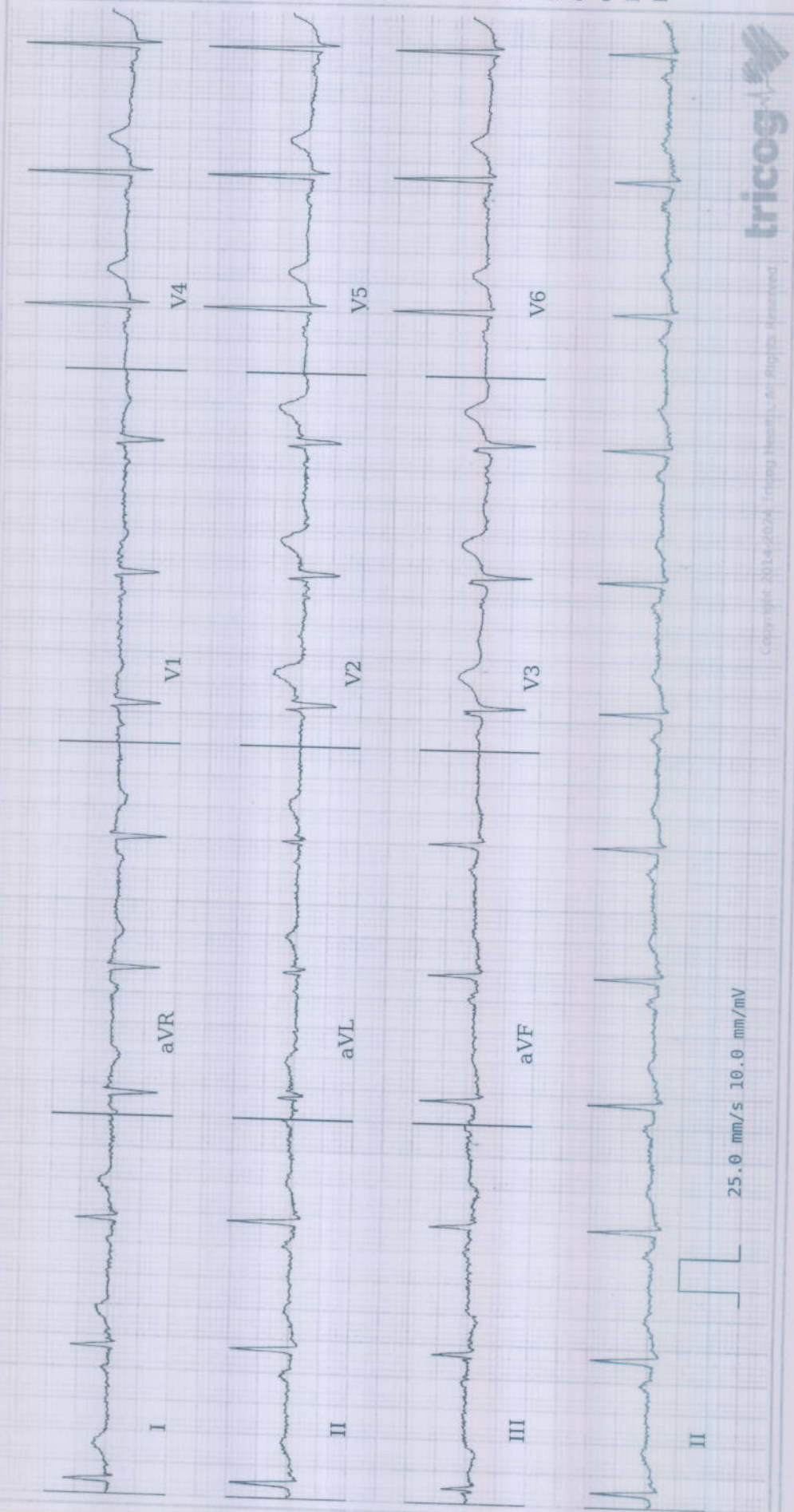

25.0 mm/s 10.0 mm/mV



Copyright 2014-2024, Tricog Health, All Rights Reserved

nonspecific ST T changes, Sinus Rhythm. Please correlate clinically.

REPORTED BY

*Dr. Shailaja Pillai*

DR. SHAILAJA PILLAI  
MBBS, MD Physician  
MD Physician  
49972

Disclaimer: 1) Analysis in this report is based on ECG above and should be used as an adjunct to clinical history, symptoms, and results of other invasive and non-invasive tests and must be interpreted by a qualified physician. 2) Patient vitals are as entered by the clinician and not derived from the ECG.

Authenticity Check  
<<QRCode>>

CID : 2406818363  
Name : Mrs DEEPA SULE  
Age / Sex : 58 Years/Female  
Ref. Dr :  
Reg. Location : G B Road, Thane West Main Centre

Reg. Date : 08-Mar-2024  
Reported : 08-Mar-2024 / 15:16

Use a QR Code Scanner  
Application To Scan the Code

**X-RAY CHEST PA VIEW**

Both lung fields are clear.

Both costo-phrenic angles are clear.

The cardiac size and shape are within normal limits.

The domes of diaphragm are normal in position and outlines.

The skeleton under review appears normal.

**IMPRESSION:**

**NO SIGNIFICANT ABNORMALITY IS DETECTED.**

-----End of Report-----

*G. R. Fartade*

Dr. GAURAV FARTADE  
MBBS, DMRE  
Reg No -2014/04/1786  
Consultant Radiologist

Click here to view images <<ImageLink>>

Page no 1 of 1

REGD. OFFICE: Dr. Lal PathLabs Ltd., Block E, Sector-18, Rohini, New Delhi - 110085. | CIN No.: L74899DL1995PLC065388

MUMBAI OFFICE: Suburban Diagnostics (India) Pvt. Ltd., Aston, 2<sup>nd</sup> Floor, Sundervan Complex, Above Mercedes Showroom, Andheri West, Mumbai - 400053.

WEST REFERENCE LABORATORY: Shop No. 9, 101 to 105, Skyline Wealth Space Building, Near Dmart, Premier Road, Vidyavihar West, Mumbai - 400086.

HEALTHLINE: 022-6170-0000 | E-MAIL: customerservice@suburbandiagnosics.com | WEBSITE: www.suburbandiagnosics.com