

58 Years

Female

Rate 79
 PR 152
 QRSD 84
 QT 380
 QTc 436

--AXIS--

P 48
 QRS 68
 T -12

12 Lead; Standard Placement

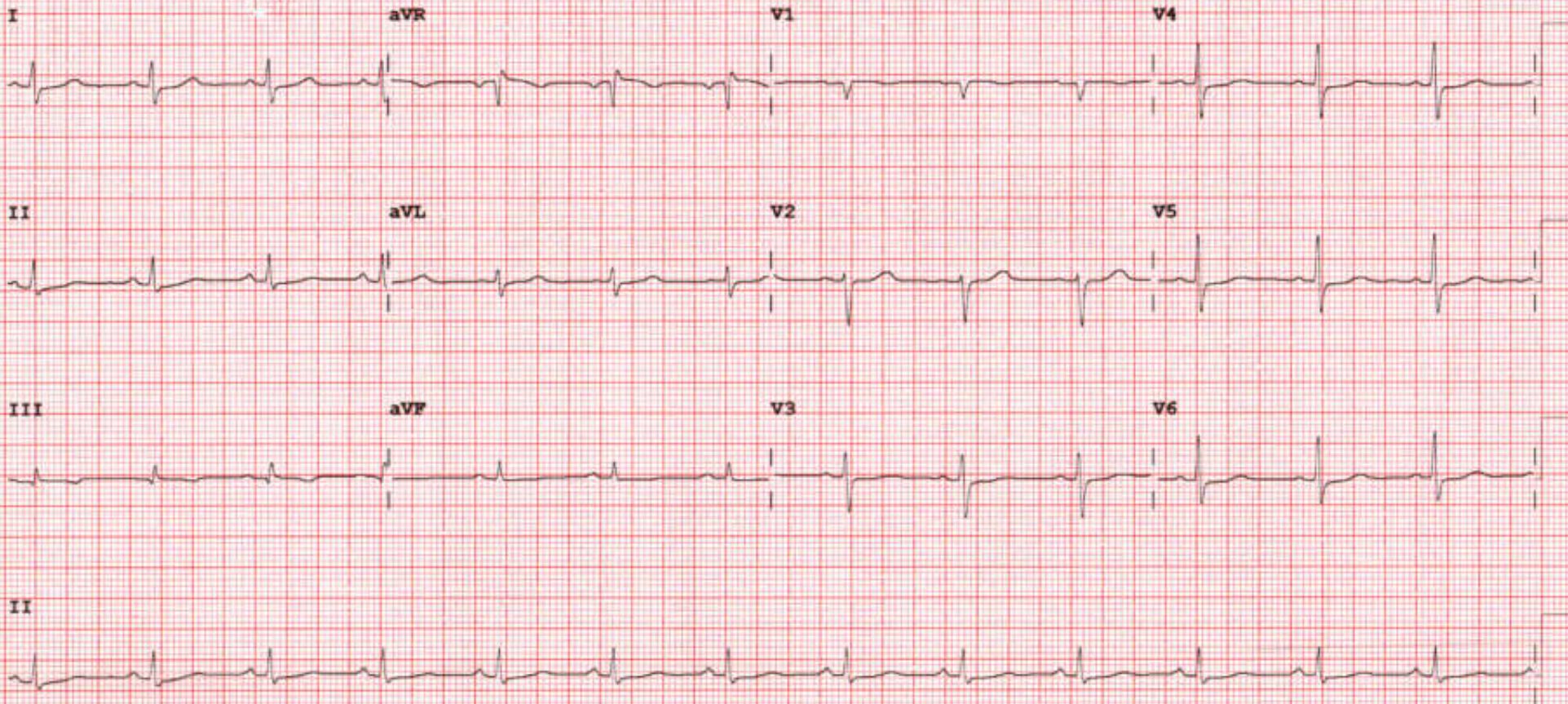



2D-ECHOCARDIOGRAPHY AND COLOR DOPPLER REPORT

NAME: MITA KUNWARBA

AGE/SEX: 58 YRS/FEMALE

DATE: 23/03/2024

REF BY: DIRECT

OBSERVATION:

- NORMAL LV SIZE AND NORMAL LV SYSTOLIC FUNCTION. LVEF = 60% (VISUAL).
- NO RWMA AT REST.
- GRADE I LV DIASTOLIC DYSFUNCTION.
- TRIVIAL MR. NO MS.
- NO AR. NO AS.
- MILD TR. NO PAH.
- NORMAL SIZED LA, RA & RV WITH NORMAL RV SYSTOLIC FUNCTION.
- NORMAL SIZED MPA, RPA & LPA.
- INTACT IAS & IVS.
- NO E/O INTRACARDIAC CLOT/VEGETATION/PE.
- NORMAL IVC.
- NORMAL PERICARDIUM.

LA: 32MM

AO: 26MM

IVS: 11/13MM

LVPW: 10/12MM

LVID: 38/28MM

CONCLUSION:

- NORMAL LV/RV SIZE AND SYSTOLIC FUNCTION.
- NO RWMA AT REST.
- LVEF = 60% (VISUAL).

DR.NIRAV BHALANI
[CARDIOLOGIST]

DR.ARVIND SHARMA
[CARDIOLOGIST]



PATIENT NAME: MITA KUNWARBA

AGE/SEX: 58 YRS/F

DATE: Saturday, 23 March 2024

CHEST X-RAY (PA)

Both lung fields appear normal.

Both hila appear normal

Bilateral costo-phrenic angles appear grossly clear

Mediastinum and cardiac shadow appear normal

Bony thorax appears unremarkable

No evidence of free gas under domes of diaphragm

IMPRESSION:

- NO SIGNIFICANT ABNORMALITY NOTED IN LUNG FIELDS
- NORMAL CARDIAC SHADOW

DR SHARAD RUNGTA (MD & DNB)
CONSULTANT RADIOLOGIST

Not all pathologies can be detected on ultrasound in each scan. Further radiographic evaluation is suggested if required.



PATIENT NAME: MITA KUNWARBA

AGE/SEX: 58 YRS/F

DATE: Saturday, 23 March 2024

ULTRASOUND OF ABDOMEN & PELVIS

LIVER appears normal in size and shows **raised parenchymal echogenicity**. No evidence of focal lesion. No evidence of dilated IHBR or portal vein. CBD appears normal.

GALL BLADDER is distended. No evidence of abnormal wall thickening or any significant calculus within.

PANCREAS appears normal. MPD is WNL.

SPLEEN appears normal in size and shows normal parenchymal echogenicity. No evidence of focal lesion.

BOTH KIDNEYS appear normal in size, shape and position.

Show normal cortical echogenicity. Corticomedullary differentiation is maintained.

No evidence of calculus or hydronephrosis on either side.

URINARY BLADDER is partially full. No evidence of abnormal wall thickening or any significant calculus within.

Post-menopausal status of uterus noted.

BOWEL LOOPS appear normal and show normal peristalsis.

No evidence of LYMPHADENOPATHY noted.

No evidence of ASCITES noted.

There is approximately 3.9 mm sized defect noted in umbilical region through which omentum is seen to herniate.

IMPRESSION:

- **Small Umbilical hernia.**
- **Grade I Fatty Liver.**

DR SHARAD RUNGTA (MD & DNB)

COUNSULTANT RADIOLOGIST

Not all pathologies can be detected on ultrasound in each scan. Further radiographic evaluation is suggested if required.



Patient Name : Mita . Kunwarba	Sample No. : 20240314615
Patient ID : 20240309089	
Age / Sex : 58y/Female	Visit No. : OPD20240328985
Consultant : DR SAURABH JAIN	Call. Date : 23/03/2024 09:23
Ward : -	S. Coll. Date : 23/03/2024 11:24
	Report Date : 23/03/2024 18:33

CBC, ESR

Investigation	Result	Normal Value
Hemoglobin :	11.1 gm/dl [L]	12.5 to 16.0 gm/dl
P.C.V. :	36.3 % [L]	37.0 to 47.0 %
M.C.V. :	61.7 fL [L]	78 to 100 fL
M.C.H. :	18.9 pg [L]	27 to 31 pg
M.C.H.C. :	30.6 g/dl [L]	32 to 36 g/dl
RDW :	13.6 %	11.5 to 14.0 %
RBC Count :	5.88 X 10 ⁶ / cumm [H]	4.2 to 5.4 X 10 ⁶ / cumm
Polymorphs :	62 %	38 to 70 %
Lymphocytes :	34 %	15 to 48 %
Eosinophils :	2 %	0 to 6 %
Monocytes :	2 % [L]	3 to 11 %
Basophils :	0 %	0.0 to 1.0 %
Total :	100	< 100 > 100
WBC Count :	7600 /cmm	4000 to 10000 /cmm
Platelets Count :	352000 / cmm	1,50,000 to 4,50,000 /cmm
ESR - After One Hour :	16 mm/hr	1 to 20 mm/hr



Dr.Mehul Desai
M.B.D.C.P
Reg.No.G-9521



Patient Name : Mita . Kunwarba

Sample No. : 20240314615



Patient ID : 20240309089

Visit No. : OPD20240328985

Age / Sex : 58y/Female

Call. Date : 23/03/2024 09:23

Consultant : DR SAURABH JAIN

S. Coll. Date : 23/03/2024 11:24

Ward : -

Report Date : 23/03/2024 18:33

Blood Group

Investigation	Result	Normal Value
BLOOD GROUP :		
ABO	O	
Rh	Positive	

RENAL FUNCTION TEST

Investigation	Result	Normal Value
Creatinine :	1.2 mg/dl	0.6 - 1.4 mg/dl
Urea :	26 mg/ dl	13 - 45 mg/dl
Uric Acid :	3.7 mg/dl	3.5 - 7.2 mg/dl
Calcium :	9.8 mg/dl	8.5 - 10.5
Phosphorus :	2.9 mg/dl	1.5 - 6.8

Dr.Mehul Desai
M.B.D.C.P
Reg.No.G-9521



Patient Name : Mita . Kunwarba	Sample No. : 20240314615
Patient ID : 20240309089	
Age / Sex : 58y/Female	Visit No. : OPD20240328985
Consultant : DR SAURABH JAIN	Call. Date : 23/03/2024 09:23
Ward : -	S. Coll. Date : 23/03/2024 11:24
	Report Date : 23/03/2024 18:33

HBA1C

Investigation	Result	Normal Value
Glycosylated Hb :	<u>6.5 % [H]</u>	Near Normal Glycemia : 6 to 7 Excellent Control : 7 to 8 Good Control : 8 to 9 Fair Control : 9 to 10 Poor Control : > 10
Average Plasma Glucose of Last 3 Months :	139.85	

FBS & PPBS

Investigation	Result	Normal Value
Blood Sugar (FBS) :	121 mg/dl [H ₁]	74 - 100 mg/dl
Urine Sugar (FUS) :	Nil	
Blood Sugar (PP2BS) :	135 mg/dl [H]	70 to 120 mg/dl
Urine Sugar (PP2US) :	Nil	

Dr.Mehul Desai
M.B.D.C.P
Reg.No.G-9521



Patient Name :	Mita . Kunwarba	Sample No. :	20240314615
Patient ID :	20240309089	Visit No. :	OPD20240328985
Age / Sex :	58y/Female	Call. Date :	23/03/2024 09:23
Consultant :	DR SAURABH JAIN	S. Coll. Date :	23/03/2024 11:25
Ward :	-	Report Date :	23/03/2024 18:33

Lipid Profile

Investigation	Result	Normal Value
Sample :	Fasting	
Sample Type :	Normal	
Cholesterol (Chol) :	<u>212 mg/dl [H]</u>	Low risk : < 200 Moderate risk : 200 - 239 High risk : > or = 240
Triglyceride :	145 mg/dl	Normal : < 200.0 High : 200 - 499 Very High : > or = 500
HDL Cholesterol :	47 mg/dl	Low risk : >or = 60 mg/dL High risk : Up to 35 mg/dL
LDL :	<u>136 mg/dl [N]</u>	131.0 to 159.0(N) < 130.0(L) > 159.0(H)
VLDL :	29 mg/dl	Up to 0 to 34 mg/dl
LDL/HDL Ratio :	2.89	Low risk : 0.5 to 3.0 Moderate risk : 3.0 to 6.0 Elevted level high > 6.0
Total Chol / HDL Ratio :	4.51	Low Risk : 3.3 to 4.4 Average Risk : 4.4 to 7.1 Moderate Risk : 7.1 to 11.0 High Risk : > 11.0
Total Lipids :	704 mg/dl [H]	400 to 700 mg/dl

Note :- Lipemic samples give high triglyceride value and falsely low LDL value.

Dr.Mehul Desai
M.B.D.C.P
Reg.No.G-9521



Patient Name : Mita . Kunwarba

Sample No. : 20240314615



Patient ID : 20240309089

Visit No. : OPD20240328985

Age / Sex : 58y/Female

Call. Date : 23/03/2024 09:23

Consultant : DR SAURABH JAIN

S. Coll. Date : 23/03/2024 11:25

Ward : -

Report Date : 23/03/2024 18:33

LFT (Liver Function Test)

Investigation	Result	Normal Value
Total Bilirubin :	0.5 mg/dl	0.2 to 1.0 mg/dl
Direct Bilirubin :	0.3 mg/dl	0.0 to 0.2 mg/dl
Indirect Bilirubin :	0.2 mg/dl	0.0 to 0.8 mg/dl
AST (SGOT) :	12 U/L	5 to 34 U/L
ALT (SGPT) :	30 U/L	0 to 55 U/L
Total Protein (TP) :	6.1 g/dL [L]	6.4 to 8.3, g/dl
Albumin (ALB) :	3.9 g/dl	3.5 to 5.2 g/dl
Globulin :	2.2 g/dl	2.3 to 3.5 g/dl
A/G Ratio :	1.77	
Alkaline Phosphatase (ALP) :	95 U/L	40 to 150 U/L
GAMMA GT. :	21 U/L	7 to 35 U/L

Dr.Mehul Desai
M.B.D.C.P
Reg.No.G-9521



Patient Name : Mita . Kunwarba	Sample No. : 20240314615
Patient ID : 20240309089	
Age / Sex : 58y/Female	Visit No. : OPD20240328985
Consultant : DR SAURABH JAIN	Call. Date : 23/03/2024 09:23
Ward : -	S. Coll. Date : 23/03/2024 11:24
	Report Date : 23/03/2024 18:33

Urine R/M

Investigation	Result	Normal Value
Quantity - :	20 ml	
Colour - :	Pale Yellow	
Reaction (pH) :	5.5	4.6-8.0
Turbidity :	Clear	
Deposit :	Absent	Absent
Sp.Gravity :	1.010	1.005-1.010
Protein :	Absent	Absent
Glucose :	Absent	Absent
Bile Salts :	Absent	Absent
Bile pigments :	Absent	Absent
Ketones :	Absent	Absent
Urobilinogen :	Absent	
Blood :	Absent	Absent
Pus Cells :	Absent /hpf	0-5/hpf
Red Blood Cells :	Absent /hpf	Absent
Epithelial Cells :	1-2 /hpf	

Dr.Mehul Desai
M.B.D.C.P
Reg.No.G-9521



Unipath Specialty Laboratory (Baroda) LLP - Platinum Complex, Co. - HDFC Bank, Nr. Radha Krishna char rasta, Akota, Vadodra - 390020
Unipath Specialty Laboratory (Baroda) LLP - Platinum Complex, Opp. HDFC Bank, Nr. Radha Krishna char rasta, Akota, Vadodra - 390020
Mobile: 7228800500 / 8155028222 | Email: info.baroda@unipathllp.in
Home Visit / OPD Reception : 9998724579



TEST REPORT

Reg. No. : 40301014667 Reg. Date : 23-Mar-2024 12:10 Collected On : 23-Mar-2024 12:10
Name : Ms. MITA KUNWARDA Approved On : 23-Mar-2024 13:27
Age : 58 Years Gender : Female Ref. No. : Dispatch At :
Ref. By : Tele No. :
Location : SAVITA SUPERSPECIALTY HOSPITAL @ WAGHODIYA ROAD

Test Name	Results	Units	Bio. Ref. Interval
THYROID FUNCTION TEST			
T3 (triiodothyronine) <small>Reference CLM</small>	1.41	ng/mL	0.6 - 1.81
T4 (Thyroxine) <small>Reference CLM</small>	10.20	µg/dL	4.5 - 12.6
TSH (ultra sensitive) <small>Reference CLM</small>	3.511	µIU/mL	0.55 - 4.78
Sample Type: Serum			

Comments:

Thyroid stimulating hormone (TSH) is synthesized and secreted by the anterior pituitary in response to a negative feedback mechanism involving concentrations of FT3 (free T3) and FT4 (free T4). Additionally, the hypothalamic tripeptide, thyrotropin-releasing hormone (TRH), directly stimulates TSH production. TSH stimulates thyroid cell production and hypertrophy, also stimulate the thyroid gland to synthesize and secrete T3 and T4. Quantification of TSH is significant to differentiate primary (thyroid) from secondary (pituitary) and tertiary (hypothalamus) hypothyroidism. In primary hypothyroidism, TSH levels are significantly elevated, while in secondary and tertiary hypothyroidism, TSH levels are low.

TSH levels During Pregnancy :

- First Trimester : 0.1 to 2.5 µIU/mL
- Second Trimester : 0.2 to 3.0 µIU/mL
- Third trimester : 0.3 to 3.0 µIU/mL

Reference : Carl A. Burtis, Edward R. Ashwood, David E. Bruns, Tietz Textbook of Clinical Chemistry and Molecular Diagnostics, 5th Edition, Philadelphia: WB Saunders, 2012, 2170

This is an electronically authenticated report.

Test done from collected sample.

Printed On: 23-Mar-2024 13:28

We are open 24 x 7 - 365 days

Dr. Rakesh Shah
 M.D.(Patho.), D.C.P
 (Reg : G-9313)
 LLP Identification Number: AAN-8932
 Page 1 of 1



Examination by Physician

Name: MITA KUNWARBA

Reg. No: 20240309089

Age/ Sex: 58/FEMALE

DOE: 23/03/2024

Physical Examination

Height: 148 cm Weight: 67.1 kg BMI: 30.58

Temperature: _____ Pulse: 85 BP: 168/82

Chief Complaints:

SpO2 - 99% 148/86.
No complaints.

Past History:

NAD

Examination:

General Examination:

NAD

Systemic Examination:

NAD

Investigation:

RBS _____

ECG _____

Others _____

Advice: -T. ATORVAJ (10) 0-0-1 x 3 months

- cont. OHA

- BP charting - for 1 week

Signature _____





Examination by Gynaecologist

Name: MITA KUNWARBA

Reg. No: 20240309089

Age/ Sex: 58/FEMALE

DOE: 23-03-2024

Presenting Complaints:

No complaints
all are normal.

Medical History:

M/H:

Presenting history - LSCS done and
Some work on
Genes

O/H:

Other:

Examination:

P/A:

All are normal

P/S:

P/V:

Impression:

normal.

Advice:

Signature:





Examination by Ophthalmologist

Name: MITA KUNWARBA

Reg. No: 20240309089

Age/ Sex: 58/FEMALE

DOE: 23/03/2024

came for routine check up

Medical History:

K/K/O @ M

Examination of Eye:

	<u>Right</u>	<u>LEFT</u>
External Examination:	<u>(N)</u>	<u>(N)</u>
Anti seg Examination:	<u>(N)</u>	<u>(N)</u>
Schiot Tonometry IOP:	<u>16</u>	<u>18</u>
Fundus:	<u>(N)</u>	<u>(N)</u>
Without Glass Distant Vision:	<u>6/6</u>	<u>6/6</u>
Near Vision:	<u>N/8</u>	<u>N/8</u>
With Glass Distant Vision:	<u>6/6</u>	<u>6/6</u>
Near Vision:	<u>N/6</u>	<u>N/6</u>
Colour Vision (With Ishihara Chart):	<u>(N)</u>	<u>(N)</u>

+2.0 sph

Impression:

Normal

Advice:

Signature: _____





Bill of Supply (Interim Bill)



Patient ID : 20240309089

Age / Sex : 58y / F

Patient Name : MITA . KUNWARBA

Dr. Name : DR SAURABH JAIN

Referred By : self

City/Village : Vadodara

Class : Contract

PAN Card : AAQCS5566G

Visit No. : OPD20240328985(OPD)

Bill No. : OPD20240328985

Bill Date : N/A

Speciality : INTERNAL MEDICINE

Company Name : Mediwheel Health Check Up

GSTIN : 24AAQCS5566G2ZW

SAC : 999312 "Medical Service covered under healthcare service"

Mobile No. : 9998626142

Expense Details	Qty	Rate	Gross Amount	Waive	Net Amount
Visit Charge					
23/03/2024 Physician First Consultation OPD	1.0	0.0	0.00	0.0	0.00
Ophthalmologist First Consultation OPD	1.0	0.0	0.00	0.0	0.00
Dentist First Consultation OPD	1.0	0.0	0.00	0.0	0.00
Ob & Gy Surgeon First Consultation OPD	1.0	0.0	0.00	0.0	0.00
Visit Charge (Subtotal)			0.0	0.0	0.00
PATHOLOGY					
23/03/2024 CBC, ESR	1.0			0.0	
Urine R/M	1.0			0.0	
STOOL EXAMINATION	1.0			0.0	
Blood Group	1.0			0.0	
HBA1C	1.0			0.0	
FBS & PPBS	1.0			0.0	
TFT (Thyroid Function Test)	1.0			0.0	
Lipid Profile	1.0			0.0	
RENAL FUNCTION TEST	1.0			0.0	
LFT (Liver Function Test)	1.0			0.0	
MediWheel Full Body Health Check-Up(Female Above 40)	1.0	3000.0	3000.00	0.0	3000.00
PATHOLOGY (Subtotal)			3000.0	0.0	3000.00
Radiology					
23/03/2024 X-RAY CHEST PA	1.0			0.0	
USG WHOLE ABDOMEN SCREENING	1.0			0.0	
Memography	1.0	0.0	0.00	0.0	0.00
X-RAY CHEST PA	1.0	0.0	0.00	0.0	0.00
USG WHOLE ABDOMEN SCREENING	1.0	0.0	0.00	0.0	0.00
Radiology (Subtotal)			0.0	0.0	0.00
Non Invasive Cardiology					
23/03/2024 ECG Charge(OPD Base)	1.0			0.0	
ECHO COLOUR DOPPLER SCREENING	1.0			0.0	
ECHO COLOUR DOPPLER SCREENING	1.0	0.0	0.00	0.0	0.00
ECG Charge(OPD Base)	1.0	0.0	0.00	0.0	0.00
Non Invasive Cardiology (Subtotal)			0.0	0.0	0.00

Total Bill Amount 3000.00
Net payable amount 3000.00
Bill Outstanding 3000.00

Received With Thanks From MITA . KUNWARBA of Rs 0.0/-
(Rs Zero Only)

