

# Report



**Patient Name** : MRS. SHIKHA KUMARI  
**Age / Sex** : 33 years / Female  
**LCID No** : 324030943  
**UID No** : 103021

**Reference** : MEDIWHEEL  
**Organization** : Mediwheel  
**Org ID** : NA

**Registered On** : Mar 23, 2024, 08:18 a.m.  
**Collected On** : Mar 23, 2024, 10:06 a.m.  
**Reported On** : Mar 23, 2024, 12:21 p.m.



## BLOOD GROUP LC

Specimen Type : EDTA

Test Description	Value(s)	Unit(s)	Reference Range
------------------	----------	---------	-----------------

### SEROLOGY

ABO Group

*By SLIDE/TUBE Method*

"O"

Rh (Factor)

*By SLIDE/TUBE Method*

Positive

Remark

*Test done by : Agglutination Forward & Reverse Method (Whole Blood & Serum)*

**\* : Rechecked**

**\*\*END OF REPORT\*\***



**Dr. Vijay Varde**  
**M.D.(Path) D.P.B**  
Consultant Pathologist

# Report



**Patient Name** : MRS. SHIKHA KUMARI  
**Age / Sex** : 33 years / Female  
**LCID No** : 324030943  
**UID No** : 103021

**Reference** : MEDIWHEEL  
**Organization** : Mediwheel  
**Org ID** : NA

**Registered On** : Mar 23, 2024, 08:18 a.m.  
**Collected On** : Mar 23, 2024, 10:06 a.m.  
**Reported On** : Mar 23, 2024, 12:21 p.m.



## Total Cholesterol

Specimen Type : Serum

Test Description	Value(s)	Unit(s)	Reference Range
<b><u>BIOCHEMISTRY</u></b>			
Total Cholesterol (Serum) <i>By CHOD-PAP Method</i>	162	mg/dl	UPTO 200

*Total Cholesterol : Desirable : Less than 200 mg%*

*Borderline High : 200 - 239 mg% High : More than 239 mg%*

*Done on fully automated SIEMENS DIMENSION RXL MAX.*

**\* : Rechecked**

**\*\*END OF REPORT\*\***



A handwritten signature in black ink, appearing to read "Dr. Varde".

**Dr. Vijay Varde**  
**M.D.(Path) D.P.B**  
Consultant Pathologist

# Report



**Patient Name** : MRS. SHIKHA KUMARI  
**Age / Sex** : 33 years / Female  
**LCID No** : 324030943  
**UID No** : 103021

**Reference** : MEDIWHEEL  
**Organization** : Mediwheel  
**Org ID** : NA

**Registered On** : Mar 23, 2024, 08:18 a.m.  
**Collected On** : Mar 23, 2024, 10:06 a.m.  
**Reported On** : Mar 23, 2024, 12:21 p.m.



## Triglycerides

Specimen Type : Serum

Test Description	Value(s)	Unit(s)	Reference Range
<b><u>BIOCHEMISTRY</u></b>			
Serum Triglycerides <i>By Enzymatic GPO/PAP Method</i>	103	mg/dl	Less than 150

*Triglycerides :*

*Normal : Less than 150 mg%*

*Borderline : 150 - 199 mg%*

*High : 200 - 499 mg%*

*Very High : More than 499 mg%*

*Done on fully automated SIEMENS DIMENSION RXL MAX.*

**\* : Rechecked**

**\*\*END OF REPORT\*\***



**Dr. Vijay Varde**  
**M.D.(Path) D.P.B**  
Consultant Pathologist

# Report



**Patient Name** : MRS. SHIKHA KUMARI  
**Age / Sex** : 33 years / Female  
**LCID No** : 324030943  
**UID No** : 103021

**Reference** : MEDIWHEEL  
**Organization** : Mediwheel  
**Org ID** : NA

**Registered On** : Mar 23, 2024, 08:18 a.m.  
**Collected On** : Mar 23, 2024, 10:06 a.m.  
**Reported On** : Mar 23, 2024, 12:21 p.m.



## Blood sugar fasting LC

Specimen Type : Plasma

Test Description	Value(s)	Unit(s)	Reference Range
<b><u>BIOCHEMISTRY</u></b>			
Blood Sugar Fasting			
<b>Glucose value</b> <i>By Hexokinase method</i>	93	mg/dl	70 - 110

Diagnostic criteria of Diabetes Mellitus (ADA guidelines 2021)

Fasting Blood Glucose :  $\geq$  126 mg/dl

OR

2 Hr Post Glucose :  $\geq$  200 mg/dl

OR

HbA1c  $\geq$  6.5 %

OR

Random Blood Glucose :  $\geq$  200 mg/dl

\*\*END OF REPORT\*\*



A handwritten signature in black ink, appearing to read "Dr. Varde".

**Dr. Vijay Varde**  
**M.D.(Path) D.P.B**  
Consultant Pathologist

# Report



**Patient Name** : MRS. SHIKHA KUMARI  
**Age / Sex** : 33 years / Female  
**LCID No** : 324030943  
**UID No** : 103021

**Reference** : MEDIWHEEL  
**Organization** : Mediwheel  
**Org ID** : NA

**Registered On** : Mar 23, 2024, 08:18 a.m.  
**Collected On** : Mar 23, 2024, 10:06 a.m.  
**Reported On** : Mar 23, 2024, 12:21 p.m.



## CREATININE (SIEMENS) LC

Specimen Type : Serum

Test Description	Value(s)	Unit(s)	Reference Range
<b><u>BIOCHEMISTRY</u></b>			
Creatinine	0.78	mg/dl	0.55 - 1.02

\*\*END OF REPORT\*\*



A handwritten signature in black ink, appearing to read "V. Varde".

**Dr. Vijay Varde**  
**M.D.(Path) D.P.B**  
Consultant Pathologist

# Report



**Patient Name** : MRS. SHIKHA KUMARI  
**Age / Sex** : 33 years / Female  
**LCID No** : 324030943  
**UID No** : 103021

**Reference** : MEDIWHEEL  
**Organization** : Mediwheel  
**Org ID** : NA

**Registered On** : Mar 23, 2024, 08:18 a.m.  
**Collected On** : Mar 23, 2024, 10:06 a.m.  
**Reported On** : Mar 23, 2024, 12:21 p.m.



## Blood Urea/BUN

Specimen Type : Serum

Test Description	Value(s)	Unit(s)	Reference Range
<b><u>BIOCHEMISTRY</u></b>			
Serum Urea <i>By Urease Method</i>	13.05	mg/dl	10 - 38.5
BUN <i>By Serum By Urease with GLDH</i>	6.1	mg/dl	5 - 18
Remark :			

\*\*END OF REPORT\*\*



A handwritten signature in black ink, appearing to read "Vijay Varde".

Dr. Vijay Varde  
M.D.(Path) D.P.B  
Consultant Pathologist

# Report



**Patient Name** : MRS. SHIKHA KUMARI  
**Age / Sex** : 33 years / Female  
**LCID No** : 324030943  
**UID No** : 103021

**Reference** : MEDIWHEEL  
**Organization** : Mediwheel  
**Org ID** : NA

**Registered On** : Mar 23, 2024, 08:18 a.m.  
**Collected On** : Mar 23, 2024, 10:06 a.m.  
**Reported On** : Mar 23, 2024, 12:21 p.m.



## LIPID PROFILE LC

Specimen Type : Serum

Test Description	Value(s)	Unit(s)	Reference Range
<b><u>BIOCHEMISTRY</u></b>			
Triglycerides <i>By Enzymatic GPO/PAP Method</i>	103	mg/dl	Less than 150
Total Cholesterol <i>By CHOD-PAP Method</i>	162	mg/dl	UPTO 200
HDL Cholesterol <i>By Enzymatic Method</i>	<b>65</b>	mg/dl	40 - 60
VLDL Cholesterol	20.60	mg/dl	6 - 38
LDL Cholesterol	76.40	mg/dl	Upto 100
Cholesterol : HDL Cholesterol Ratio	2.49		Upto - 5
LDL Cholesterol/HDL Cholesterol Ratio	1.18		Upto 4

<b>Total Cholesterol :</b>	<b>HDL-Cholesterol:</b>
<i>Desirable : Less than 200 mg%</i>	<i>Desirable : More than 40 mg%</i>
<i>Borderline High : 200 - 239 mg% High : More than 239 mg%</i>	<i>Low : Less than 40 mg%</i>
<b>LDL-Cholesterol (Non-protective cholesterol) :</b>	<b>Triglycerides :</b>
<i>Optimal : Less than 100 mg% NearOptimal : 100 - 129 mg%</i>	<i>Normal : Less than 150 mg%</i>
<i>Borderline High : 130 - 159 mg%</i>	<i>Borderline : 150 - 199 mg%</i>
<i>High : 160 - 189 mg%</i>	<i>High : 200 - 499 mg%</i>
<i>Very High : More than 189 mg%</i>	<i>Very High : More than 499 mg%</i>

\*\*END OF REPORT\*\*

**Dr. Vijay Varde**  
**M.D.(Path) D.P.B**  
Consultant Pathologist

# Report



**Patient Name** : MRS. SHIKHA KUMARI  
**Age / Sex** : 33 years / Female  
**LCID No** : 324030943  
**UID No** : 103021

**Reference** : MEDIWHEEL  
**Organization** : Mediwheel  
**Org ID** : NA

**Registered On** : Mar 23, 2024, 08:18 a.m.  
**Collected On** : Mar 23, 2024, 10:06 a.m.  
**Reported On** : Mar 23, 2024, 12:21 p.m.



## Uric Acid

Specimen Type : Serum

Test Description	Value(s)	Unit(s)	Reference Range
<b><u>BIOCHEMISTRY</u></b>			
Serum Uric Acid <i>By Serum by Uricase Method</i>	2.7	mg/dl	2.6 - 6.0

\*\*END OF REPORT\*\*



A handwritten signature in black ink, appearing to read "Dr. Varde".

**Dr. Vijay Varde**  
**M.D.(Path) D.P.B**  
Consultant Pathologist



Patient Name : MRS. SHIKHA KUMARI  
Age / Sex : 33 years / Female  
LCID No : 324030943  
UID No : 103021

Reference : MEDIWHEEL  
Organization : Mediwheel  
Org ID : NA

Registered On : Mar 23, 2024, 08:18 a.m.  
Collected On : Mar 23, 2024, 10:06 a.m.  
Reported On : Mar 23, 2024, 12:21 p.m.



## Pap Smear

Specimen Type : Slides

## PAP EXAMINATION REPORT (LC-P-85/24)

**Nature of material :** LBC

### **Microscopic Examination :**

Specimen adequacy : Satisfactory for evaluation

Endocervical cells : Absent

Squamous metaplastic cells : Absent

Superficial cells : Moderate

Intermediate cells : Moderate

Parabasal cells : Occasional

Basal cells : Absent

Endometrial cells : Absent

Inflammatory cells : Plenty of neutrophils obscuring epithelial cells

Organisms :Coccobacilli

RBCs : Absent

**Impression: Inflammatory smear.**

**Adv : Repeat after appropriate treatment if clinically indicated.**

\*\*END OF REPORT\*\*



**Dr. Rohini Gedam D.P.B.**  
Consultant Pathologist

<b>Patient Name</b> : MRS. SHIKHA KUMARI	<b>Reference</b> : MEDIWHEEL	<b>Registered On</b> : Mar 23, 2024, 08:18 a.m.
<b>Age / Sex</b> : 33 years / Female	<b>Organization</b> : Mediwheel	<b>Collected On</b> : Mar 23, 2024, 10:06 a.m.
<b>LCID No</b> : 324030943	<b>Org ID</b> : NA	<b>Reported On</b> : Mar 23, 2024, 12:21 p.m.
<b>UID No</b> : 103021		

## COMPLETE BLOOD COUNT (CBC) LC

Specimen Type : EDTA

Test Description	Value(s)	Unit(s)	Reference Range
<b>HEMATOLOGY</b>			
Haemoglobin (Mod.Cyanmethemoglobin)	11.7	gms%	12 - 15
R.B.C Count (Impedence)	4.13	x10 <sup>6</sup> /cmm	3.8 - 4.8
PCV (Conductivity)	36.2	%	36 - 46
MCV (Calculated)	87.65	fL	83 - 101
MCH(Calculated)	28.33	Pg	27 - 32
MCHC(Calculated)	32.32	gms%	31.5 - 34.5
W.B.C. Count(Impedence)	7.13	x10 <sup>3</sup> /cmm	4 - 10
RDW(Calculated)	14.9	%	11.6 - 14.0
MPV(Calculated)	11.7	fL	6 - 11
Platelet Count(Impedence)	2.31	x10 <sup>5</sup> /cmm	1.50 - 4.10
<b>DIFFERENTIAL COUNT (Impedence,Light Absorbance)</b>			
Neutrophils	59	%	40 - 80
Lymphocytes	30	%	20 - 40
Eosinophils	03	%	1 - 6
Monocytes	08	%	2 - 10
Basophils	0	%	0 - 2
RBC Morphology <i>Staining &amp; Microscopy</i>	Anisocytosis +		
WBC Morphology <i>Staining &amp; Microscopy</i>	Normal		
PLATELETS <i>Staining &amp; Microscopy</i>	Adequate on smear.		
Other	-		

CBC done on fully Automated Yumizen H550

\*\*END OF REPORT\*\*



  
**Dr. Vijay Varde**  
 M.D.(Path) D.P.B  
 Consultant Pathologist

Patient Name : MRS. SHIKHA KUMARI  
Age / Sex : 33 years / Female  
LCID No : 32403094302  
UID No : 103021

Reference : MEDIWHEEL  
Organization : Mediwheel  
Org ID : NA

Registered On : Mar 23, 2024, 08:18 a.m.  
Collected On : Mar 23, 2024, 01:06 p.m.  
Reported On : Mar 23, 2024, 02:36 p.m.

**LIVER FUNCTION TEST (LFT) LC**

Specimen Type : Serum

Test Description	Value(s)	Unit(s)	Reference Range
<b>BIOCHEMISTRY</b>			
Serum Bilirubin (Total) <i>ByDiazo Method</i>	0.34	mg/dl	0.2 - 1.0
Serum Bilirubin (Direct) <i>ByDiazo Method</i>	0.11	mg/dl	0.0 - 0.2
Serum Bilirubin (Indirect) <i>Calculated</i>	0.23	mg/dl	upto 0.90
S.G.O.T (AST) <i>BySerum By Enzymatic Method IFCC</i>	15	U/L	15 - 37
S.G.P.T <i>BySerum by Enzymatic Method</i>	26	U/L	16 - 63
Serum GGTP <i>ByEnzymatic Method</i>	22	U/L	15 - 85
Alkaline Phosphatase	51	U/L	46-116
Serum Proteins <i>ByBiuret Method</i>	7.9	g/dl	6.4 - 8.2
S. Albumin <i>ByBromocresol purple Method</i>	3.8	g/dl	3.4 - 5.0
Serum Globulin	<b>4.10</b>	gm/dl	1.8 - 3.6
A/G Ratio	<b>0.93</b>		1.5 - 3.5
Remark			

**\*\*END OF REPORT\*\***

Dr. Vijay Varde  
M.D.(Path) D.P.B  
Consultant Pathologist

# Report



**Patient Name** : MRS. SHIKHA KUMARI  
**Age / Sex** : 33 years / Female  
**LCID No** : 32403094302  
**UID No** : 103021

**Reference** : MEDIWHEEL  
**Organization** : Mediwheel  
**Org ID** : NA

**Registered On** : Mar 23, 2024, 08:18 a.m.  
**Collected On** : Mar 23, 2024, 01:06 p.m.  
**Reported On** : Mar 23, 2024, 02:36 p.m.



## BUN / Creatinine Ratio

Specimen Type : Blood

Test Description	Value(s)	Unit(s)	Reference Range
<b><u>BIOCHEMISTRY</u></b>			
BUN / Creatinine Ratio <i>Calculation</i>	7.82		10:1 - 20:1

\*\*END OF REPORT\*\*



A handwritten signature in black ink, appearing to read "Dr. Varde".

**Dr. Vijay Varde**  
**M.D.(Path) D.P.B**  
Consultant Pathologist

**Patient Name** : MRS. SHIKHA KUMARI  
**Age / Sex** : 33 years / Female  
**LCID No** : 32403094302  
**UID No** : 103021

**Reference** : MEDIWHEEL  
**Organization** : Mediwheel  
**Org ID** : NA

**Registered On** : Mar 23, 2024, 08:18 a.m.  
**Collected On** : Mar 23, 2024, 01:06 p.m.  
**Reported On** : Mar 23, 2024, 02:36 p.m.



## Glycosylated HB A1c

Specimen Type : EDTA

Test Description	Value(s)	Unit(s)	Reference Range
<b><u>BIOCHEMISTRY</u></b>			
Glycosylated HBA1C	5.2	%	
AVERAGE BLOOD GLUCOSE LEVEL	102.54	mg/dl	

Reference Values : Glyco HB A1c

Non Diabetic : 4.0 - 6.0

Good Diabetic Control : 6.0 - 7.0

Fair Diabetic Control : 7.0 - 8.0

Poor Diabetic Control : > 8.0

Maintaining HbA1c levels to less than 7% will reduce risk of long term complications of Diabetes.

Method : Ion Exchange HIGH Pressure Liquid Chromatography (HPLC), on Fully Automated Biorad D10 analyser.

**INFORMATION** : Glycosylated Haemoglobin accumulates within the red blood cells & exists in this form throughout the lifespan of red cells. Thus a single HbA1c value taken every 2 - 3 months

serves over those months. The measurement of HbA1c has been used as an index of metabolic control of diabetes during the preceding 2 - 3 months providing physician with an objective look at patient-s diabetes control. HbA1c is not affected by factors like intake of carbohydrates, timing of antidiabetes drugs, daily activities.

Test done on BIORAD D10.

This test has been performed at Lifecare Diagnostics & Research Centre Pvt. Ltd.

Diagnostic criteria of Diabetes Mellitus (ADA guidelines 2021)

Fasting Blood Glucose :  $\geq$  126 mg/dl

OR

2 Hr Post Glucose :  $\geq$  200 mg/dl

OR

HbA1c  $\geq$  6.5 %

OR

Random Blood Glucose :  $\geq$  200 mg/dl

**\*\*END OF REPORT\*\***

# Report



**Lifecare**  
diagnostics

**Patient Name** : MRS. SHIKHA KUMARI  
**Age / Sex** : 33 years / Female  
**LCID No** : 32403094302  
**UID No** : 103021

**Reference** : MEDIWHEEL  
**Organization** : Mediwheel  
**Org ID** : NA

**Registered On** : Mar 23, 2024, 08:18 a.m.  
**Collected On** : Mar 23, 2024, 01:06 p.m.  
**Reported On** : Mar 23, 2024, 02:36 p.m.



**Dr. Vijay Varde**  
**M.D.(Path) D.P.B**  
Consultant Pathologist

# Report



**Patient Name** : MRS. SHIKHA KUMARI  
**Age / Sex** : 33 years / Female  
**LCID No** : 32403094302  
**UID No** : 103021

**Reference** : MEDIWHEEL  
**Organization** : Mediwheel  
**Org ID** : NA

**Registered On** : Mar 23, 2024, 08:18 a.m.  
**Collected On** : Mar 23, 2024, 01:06 p.m.  
**Reported On** : Mar 23, 2024, 02:36 p.m.



## Blood sugar post prandial

Specimen Type : Plasma

Test Description	Value(s)	Unit(s)	Reference Range
------------------	----------	---------	-----------------

### BIOCHEMISTRY

Blood sugar post prandial <i>By Hexokinase method</i>	84	mg/dl	70 - 140
--	----	-------	----------

Remark

Diagnostic criteria of Diabetes Mellitus (ADA guidelines 2021)

Fasting Blood Glucose :  $\geq 126$  mg/dl

OR

2 Hr Post Glucose :  $\geq 200$  mg/dl

OR

HbA1c  $\geq 6.5$  %

OR

Random Blood Glucose :  $\geq 200$  mg/dl

\*\*END OF REPORT\*\*



A handwritten signature in black ink, appearing to read "V. Varde".

Dr. Vijay Varde  
M.D.(Path) D.P.B  
Consultant Pathologist

# Report



<b>Patient Name</b> : MRS. SHIKHA KUMARI	<b>Reference</b> : MEDIWHEEL	<b>Registered On</b> : Mar 23, 2024, 08:18 a.m.
<b>Age / Sex</b> : 33 years / Female	<b>Organization</b> Mediwheel	<b>Collected On</b> : Mar 23, 2024, 08:18 a.m.
<b>LCID No</b> : 32403094302	<b>Org ID</b> : NA	<b>Reported On</b> : Mar 26, 2024, 10:43 a.m.
<b>UID No</b> : 103021	<b>X-RAY CHEST PA</b>	

## Report:

The visualised lung fields appear clear.

Both cardio & costo-phrenic angles appear clear.

Both hila appear normal.

Cardiac shadow appears normal.

Both domes of diaphragm are normal.

Visualised bones appear normal.

## Impression :

No significant abnormality detected.

\*\*END OF REPORT\*\*



  
Dr. Smita Dudhal  
DNB DMRD MBBS  
Consultant Radiologist



<b>Patient Name</b> : MRS. SHIKHA KUMARI	<b>Reference</b> : MEDIWHEEL	<b>Registered On</b> : Mar 23, 2024, 08:18 a.m.
<b>Age / Sex</b> : 33 years / Female	<b>Organization</b> Mediwheel	<b>Collected On</b> : Mar 23, 2024, 08:18 a.m.
<b>LCID No</b> : 32403094302	<b>Org ID</b> : NA	<b>Reported On</b> : Mar 26, 2024, 10:43 a.m.
<b>UID No</b> : 103021	<b>WHOLE ABDOMEN</b>	

**LIVER:** Liver appears normal in size (12.9 cm), shape and shows mildly increased parenchymal echotexture. No abnormal focal lesion is seen. Intra-hepatic biliary radicals and portal venous system appears normal.

**COMMON BILE DUCT & PORTAL VEIN:** CBD and Portal vein appear normal in caliber. Aorta and IVC are normal.

**GALL BLADDER:** Gall bladder is physiologically distended with no evidence of abnormal intra-luminal contents. The wall thickness is normal. No pericholecystic fluid collection is noted.

**SPLEEN & PANCREAS:** Spleen (9.9 cm) and pancreas appear normal in size, position and echotexture.

**KIDNEYS:** Right and Left kidneys measure 9.9 x 3.6 cm and 10 x 4.2 cm respectively. Both kidneys appear normal in size, shape, position and echotexture. Pelvicalyceal system appears normal. Normal cortico-medullary differentiation is seen. No intra-renal calculus or abnormal focal lesion is seen.

**URINARY BLADDER:** Urinary Bladder is well distended and shows no abnormal intraluminal contents. Bladder wall thickness appears normal.

**UTERUS:** Uterus is anteverted, normal in size and measures 8 x 5 x 4.3 cm. The myometrial echotexture appears homogenous with no focal solid / cystic lesion. Endometrium is normal and measures 12 mm in thickness. Cervix appears normal.

**OVARIES:** Both ovaries are normal in size & stromal echo pattern. Right ovary measures 4.1 x 2.1 cm and Left ovary measures 3.4 x 1.8 cm. No evidence of any adnexal mass seen. Mild free fluid is noted in POD.

No evidence of lymphadenopathy or ascites is noted. Visualized bowel loops are normal in caliber and show normal peristalsis.

**IMPRESSION :**

- **Grade I fatty liver.**
- **Mild free fluid in POD.**

# Report



**Patient Name** : MRS. SHIKHA  
KUMARI  
**Age / Sex** : 33 years / Female  
**LCID No** : 32403094302  
**UID No** : 103021

**Reference** : MEDIWHEEL  
**Organization** Mediwheel  
**Org ID** : NA

**Registered On** : Mar 23, 2024, 08:18  
a.m.  
**Collected On** : Mar 23, 2024, 08:18  
a.m.  
**Reported On** : Mar 26, 2024, 10:43  
a.m.

\*\*END OF REPORT\*\*



A handwritten signature in blue ink, appearing to read "Smita Dudhal".

**Dr. Smita Dudhal**  
**DNB DMRD MBBS**  
**Consultant Radiologist**

<b>Patient Name</b> : MRS. SHIKHA KUMARI	<b>Reference</b> : MEDIWHEEL	<b>Registered On</b> : Mar 23, 2024, 08:18 a.m.
<b>Age / Sex</b> : 33 years / Female	<b>Organization</b> : Mediwheel	<b>Collected On</b> : Mar 23, 2024, 10:06 a.m.
<b>LCID No</b> : 324030943	<b>Org ID</b> : NA	<b>Reported On</b> : Mar 23, 2024, 01:21 p.m.
<b>UID No</b> : 103021		

## Urine Routine LC

Specimen Type : Urine

Test Description	Value(s)	Unit(s)	Reference Range
<b><u>CLINICAL PATHOLOGY</u></b>			
<b><u>Physical Examination</u></b>			
Quantity	20	ml	-
Colour <i>By Visual Examination</i>	Pale yellow		
Appearance	Slightly Hazy		
Specific Gravity <i>By Ion Concentration / Color Indicator</i>	1.010		1.000 - 1.035
Reaction (pH) <i>By Color Indicator</i>	5.5		5.0 - 8.0
<b><u>Chemical Examination</u></b>			
Proteins <i>By Turbidometric Method</i>	Absent		Absent
Bile salts	Absent		Absent
Bile Pigments <i>By Diazo / Fouchets</i>	Absent		
Occult Blood <i>By Oxidation / Microscopy</i>	Absent		Absent
Glucose <i>By Enzymatic, GOD, POD &amp; Benedicts Test</i>	Absent		Absent
Ketones	Absent		Absent
Urobilinogen <i>By Diazo/p-amino Benzaldehyde react</i>	Normal		Normal
<b><u>Microscopic Examination (per H.P.F.)</u></b>			
Epithelial Cells	2 - 3	/hpf	3 - 5
Leucocytes	3 - 4	/hpf	0 - 5
Red Blood Cells	Absent	/hpf	0 - 2
Casts	Absent		
Crystals	Absent		
Trichomonas vaginalis	Absent		
Yeast	Absent		

CHEMICAL EXAMINATION DONE BY MULTISTIX.SG (SIEMENS)

**\*\*END OF REPORT\*\***

# Report



**Patient Name** : MRS. SHIKHA KUMARI  
**Age / Sex** : 33 years / Female  
**LCID No** : 324030943  
**UID No** : 103021

**Reference** : MEDIWHEEL  
**Organization** : Mediwheel  
**Org ID** : NA

**Registered On** : Mar 23, 2024, 08:18 a.m.  
**Collected On** : Mar 23, 2024, 10:06 a.m.  
**Reported On** : Mar 23, 2024, 01:21 p.m.



**Dr. Vijay Varde**  
**M.D.(Path) D.P.B**  
Consultant Pathologist

**Health Check up Booking Request(bobS12126), Beneficiary Code-150808**

Mediwheel <wellness@mediwheel.in>  
To: crm.lokhandwala@lifecarediagnostics.com  
Cc: customercare@mediwheel.in

Wed, Feb 28, 2024 at 4:51 PM



**011-41195959**

Dear **Life Care Diagnostics**

We have received a booking request with the following details. Provide your confirmation by clicking on the Yes button.

**You confirm this booking?**      Yes      No

**Name** : MR. AMIT ASHISH  
**Hospital Package Name** : Mediwheel Full Body Health Annual Plus Check  
**Name of Diagnostic/Hospital** : Life Care Diagnostics  
**Address of Diagnostic/Hospital-** : 1st Floor, Sunshine, Opp, Shastri Nagar Rd, Lokhandwala Complex, Andheri West- 400053.  
**Appointment Date** : 23-03-2024

Member Information		
Booked Member Name	Age	Gender
SHIKHA KUMARI	33 year	Female

**Tests included in this Package -**

- Bmi Check
- Pap Smear
- Ent Consultation
- Dietician Consultation
- Gynae Consultation
- Thyroid Profile
- ESR
- Blood Glucose (Fasting)
- General Physician Consultation
- TMT OR 2D ECHO
- Blood Glucose (Post Prandial)
- Chest X-ray
- ECG
- USG Whole Abdomen
- Eye Check-up consultation
- Urine Sugar Fasting
- Urine Sugar PP
- Dental Consultation
- Gynac Consultation



ભારત સરકાર

Government of India



શિક્ષા કુમારી

Shikha Kumari

જન્મ તારીખ/DOB: 04/09/1990

સ્ત્રી/ FEMALE

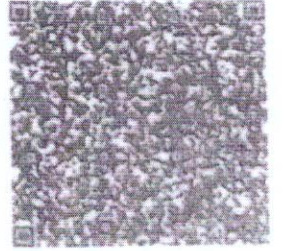

6152 9175 5909

VID : 9166 5111 9269 4516

મારો આધાર. મારી ઓળખ

  
Lifecare Diagnostics & Research Center Pvt. Ltd.  
1st floor, Sunshine, Opp. Shashtri Nagar,  
Lokhandwala Complex, Andheri (W),  
Mumbai- 400053.

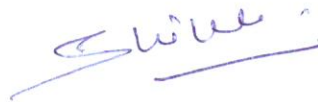





EQAS  
BIORAD

26  
Years of Service

24/7  
Path



# Lifecare

diagnostics

## MEDICAL EXAMINATION REPORT

Name : Shikha Kumar Date : 23-3-24  
 Date of Birth 4-4-1990 Age : 33 Sex : Female  
 Referred by : Mediwell Proof of Identification : Author Copy

PLEASE TICK THE RELEVANT BOXES	Yes	No	PLEASE TICK THE RELEVANT BOXES	Yes	No
1) GENERAL APPEARANCE : Is there any abnormalities in general appearance & built up of the Examinee?	<input type="checkbox"/>	<input checked="" type="checkbox"/>	7) RESPIRATORY SYSTEM: a. Are there any abnormality in air entry and breath sounds? b. Are there any abnormalities in the chest wall? b. is there any evidence/ history of abnormality or disease of the respiratory system like breathlessness, wheezing, persistent cough, chronic bronchitis, emphysema, asthma, TB, Pneumonia?	<input type="checkbox"/>	<input checked="" type="checkbox"/>
1) DETAILS OF PHYSICAL EXAMINATION : a. Height <u>172</u> cm b. Weight <u>70</u> kg. c. Blood Pressure : <u>108/76</u> mm Hg. d. Pulse Rate <u>68</u> /min			8) CARDIO VASCULAR SYSTEM: a. History of chest pain, palpitation, breathlessness esp. on mild-moderate exertion, night sleep. b. History of any peripheral vascular disorder? c. Is there any abnormality in heart sound? If a murmur is present, give the extent, grade point of maximum intensity and conduction and the probable diagnosis. d. Any history of CABG, Open Heart Surgery, Angiography PTCA, other intervention.	<input type="checkbox"/>	<input checked="" type="checkbox"/>
3) WHETHER IN THE PAST THE EXAMINEE a. Has been hospitalized? (If YES, please give details) b. Was involved in any accident? c. Underwent Surgery? d. Is the examinee currently under any medication? e. Has there been any recent weight gain or weight loss?	<input type="checkbox"/>	<input checked="" type="checkbox"/>	9) SKIN: a. Any evidence of psoriasis, eczema, burn marks, rashes and varicose veins or xanthelasma? b. Any history of allergy?	<input type="checkbox"/>	<input checked="" type="checkbox"/>
4) FAMILY HISTORY: Has any of the examinee's immediate family members (natural only) ever suffered or is suffering from heart disease kidney disease, stroke, hypertension, diabetes, cancer, mental illness or any hereditary disease? (please specify)	<input checked="" type="checkbox"/>	<input type="checkbox"/>	10) GI SYSTEM: a. Is there any evidence/histroy disease of liver, gall bladder pancreas, stomach, intestines? b. is there any evidence of enlargement of liver or spleen or any other organ in abdomen & pelvis? c. Any history of plies or fistula? d. Any history of Jaundice	<input type="checkbox"/>	<input checked="" type="checkbox"/>
5) ENT. EYE & ORAL CAVITY: a. Are there any abnormalities in oral cavity? b. Are there any tobacco stains? c. Is there any history or evidence of abnormality in eyes error of refraction etc.? d. Is there any abnormality found on history/examination on ears? (Ear discharge, perforation, impaired hearing) e. Is there any abnormality found on examination of nose and throat? Active nose bleed	<input type="checkbox"/>	<input checked="" type="checkbox"/>	11) GU SYSTEM: Has the examinee suffered from or is suffering from Kidney/ Ureter / Bladder disease / Stones or any other urinary disease?	<input type="checkbox"/>	<input checked="" type="checkbox"/>
6) NERVOUS SYSTEM: a. Is there any evidence/history of disease of Central or Peripheral Nervous Systems (including cranial nerves)? b. Is there any evidence or history of paralysis, seizures (focal or generalized), peripheral neuritis, fainting, frequent headaches, wasting, tremors, involuntary movement etc? c. Are there any abnormality in gait and speech? d. Is there any history of sleep apnea syndrome?	<input type="checkbox"/>	<input checked="" type="checkbox"/>	12) MUSCULOSKELETAL SYSTEM: a. Is there any back, spine, joint muscle or bone disorder? b. Any history of bone fracture or joint replacement or gout? if yes, give details?	<input type="checkbox"/>	<input checked="" type="checkbox"/>



PLEASE TICK THE RELEVANT BOXES	Yes	No	PLEASE TICK THE RELEVANT BOXES	Yes	No
13) OTHERS			15) Has the examinee or his/her spouse received medical advice counseling or treatment in connection with HIV-AIDS or STD eg. syphilis, gonorrhoea)	<input type="checkbox"/>	<input checked="" type="checkbox"/>
a. Is the examinee on treatment for Hypertension/diabetes? If yes, mention medication and duration of P?	<input type="checkbox"/>	<input checked="" type="checkbox"/>			
b. Is there any enlargement of Thyroid?	<input type="checkbox"/>	<input checked="" type="checkbox"/>			
c. Is there any suspicion of any other Endocrine disorder?	<input type="checkbox"/>	<input checked="" type="checkbox"/>	16) FEMALE APPLICANTS ONLY:		
d. Is hernia present? If yes, give details.	<input type="checkbox"/>	<input checked="" type="checkbox"/>	a. Have you suffered from or any you aware of any breast lumps or any other disorder of your breasts?	<input type="checkbox"/>	<input checked="" type="checkbox"/>
e. Are there any abnormalities in testes? If yes, give details.	<input type="checkbox"/>	<input checked="" type="checkbox"/>	b. Have you suffered from irregular or painful or unusually heavy menstruation, fibroids, cysts or any other disorder of the female organs?	<input type="checkbox"/>	<input checked="" type="checkbox"/>
f. Is there any history or evidence suggestive of cancer, tumor growth or cyst?	<input type="checkbox"/>	<input checked="" type="checkbox"/>	c. For females who have conceived, were there any complications during pregnancy such as gestational diabetes, hypertension etc?	<input type="checkbox"/>	<input checked="" type="checkbox"/>
g. Was the examinee treated for any psychiatric ailment? If so, give details about medication given.	<input type="checkbox"/>	<input checked="" type="checkbox"/>	d. Are you now pregnant? If yes, how many months?	<input type="checkbox"/>	<input checked="" type="checkbox"/>
h. History of anxiety / stress / depression / sleep disorder.	<input type="checkbox"/>	<input checked="" type="checkbox"/>			
14) HABITS & ADDICTIONS					
Does the examinee consume tobacco/alcohol/drugs/narcotics in any form? If yes, please ascertain the type, quantity, duration and frequency of consumption.	<input type="checkbox"/>	<input checked="" type="checkbox"/>			

**Please mention details:**

Q. NO.	Please provide details of all answers marked as 'yes'
→	History of PMS at 2yrs Bceeb. S opscell for 7t 7n
→	Acc. to us RD Kneft at 8 month Bceeb
→	Fectur. HTA. S dm. cml.

Remarks on present health status :

Not run

Recommendations (if any):

The above statements and answers made to the medical examiner(s) are complete and true.

**Name & Signature of Doctor**  
  
 Lifecare Diagnostics & Research Center Pvt. Ltd.  
 1st Floor, Sunshine, Opp. Shastri Nagar,  
 Lokhandwala Complex, Andheri (W),  
 Mumbai- 400053.

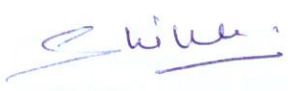
**Signature of Examinee**  

Date 23-3-24 Place Mumbai

**NOTES:**



Main Centre : 1st Floor, Sunshine, Opp. Shastri Nagar, Lokhandwala, Andheri (W), Mumbai. Tel.: 2633 2527-32  
 Central Laboratory : 206, Cosmos Plaza, Opp. Indian Oil Nagar, J P Road, Andheri (W), Mumbai. Tel.: 26372527  
 Versova Branch : 10, 11, First Floor, Silver Streak, Near Bus Depot, Yari Road, Versova, Andheri (W), Mumbai. Tel.: 26399210  
 Worli Branch : B-101, Trade World, Kamala Mills, Senapati Bapat Marg, Lower Parel West, Lower Parel, Mumbai- 400013. Tel: 9167223844  
**Mumbai : Versova | Lokhandwala | Goregaon | Kandivali | Dahisar | Worli | Pune : Aundh | Chinchwad | Gujrat : Vadodra**  
 E-mail : admin@lifecarediagnostics.com | feedback@lifecarediagnostics.com | Website : www.lifecarediagnostics.com

NOTE : General physical examination & investigation included in the health checkup have certain limitations and may not be able to detect any latent or asymptomatic disease. Hence any new symptoms arising after the medical checkup should be notified to attending physician.



## OPHTHALMIC REPORT

NAME: Mrs. Shikha Kumari

DATE: 28/03/2024.

AGE: 33y / Female.

Distance Vision	Right Eye	Left Eye	Both Eyes
Without Glasses	6/6	6/6	6/6
With Glasses	—	—	—

Near Vision	Right Eye	Left Eye	Both Eyes
Without Glasses	NG	NG	NG
With Glasses	—	—	—

	Right Eye	Left Eye
Colour Vision	Normal	Normal
Anterior Segment	Normal	Normal
External Eye Exam	Normal	Normal
Intra ocular tension	—	—
Fundus	—	—

Advise:

— Both Eyes fit

Lifecare Diagnostics & Research Center Pvt. Ltd.  
1st Floor, Sunshine, Opp. Shashtri Nagar,  
Lokhandwala Complex, Andheri (W),  
Mumbai - 400053.  
**OPTOMETRIST**

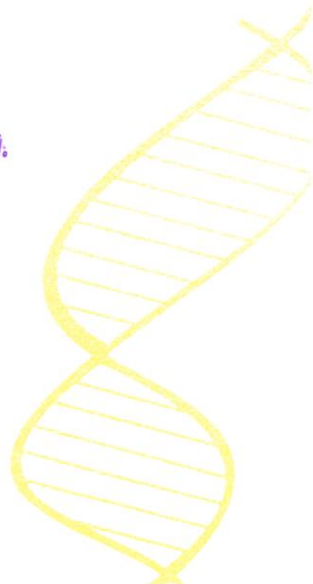

Mrs. Shikha Kumari

23/3/2024

33/female

LMP - 5<sup>th</sup> March '24

$\frac{4}{28-30}$  days; regular

GIP, AOC<sub>1</sub> - ♂ - 8 YRS ; FTND.

Bi Breast Examination : NAD

Lifecare Diagnostics & Research Center, Pvt. Ltd.  
1st Floor, Sunshine Opp. Shashtri Nagar,  
Lokhandwala Complex, Andheri (W),  
Mumbai - 400053.

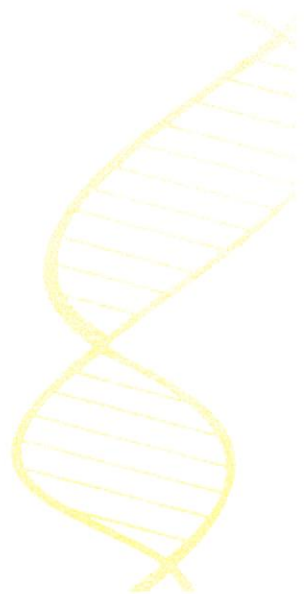

To,  
Lifecare Diagnostics

Sub:- Skipping of stool sample

Sir, I Shikha Komari (Patient ID 103021)  
is skipping my stool sample.

Regards,

Shikha

Mob - 9576837288

Dt. 23/03/24.

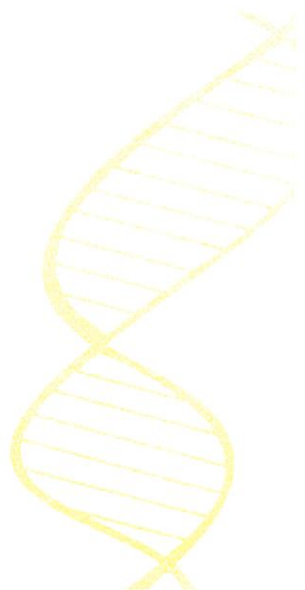



NAME: MRS SHIKHA KUMARI  
REQUESTING DOCTOR :MEDWHEEL

AGE:33 Y/F  
DATE :23 /03/2024

## 2D-ECHO & COLOUR DOPPLER STUDIES REPORT

**IMPRESSION:** Normal LV & RV Systolic Function,  
LVEF- 55-60%( Modified Simpson)  
No LVDD . LV Filling Pressure not raised  
No Suggestion of PAH.  
No E/O Fibrodegenerative calcific valve involvement of AV, MV .  
No E/O Specs of calcium on AML,PML , AVL , AV annulus & MAC.  
No Significant MR, AR . Trivial TR & PR

### 2D ECHO & CFL,

LV - Normal Chamber Size. Normal LV systolic function.  
No RWMA. Preserved LV thickness  
No LVH /BSH.  
RV- Normal chamber size. Normal RV systolic function  
LA Normal size. And function.  
RA Normal size. And function.

Mitral Valve - Normal size, mobility.  
Aortic Valve - Normal Size, mobility, opening Av Tricuspid.  
Tricuspid Valve - Normal size, mobility, Trivial TR  
Pulmonary Valve- Normal size and function. Trivial PR

IAS- Intact. No Shunt.  
IVS - Intact. No Shunt.

Grate Arteries - Aorta & Pulmonary Arteries Normal.

LA/LAA/LV Valves. -No Clot, Or Vegetation or mass.  
IVC- Normal Size . Collapsing> 50% .  
Pericardium - Normal. No Effusion

*Done*

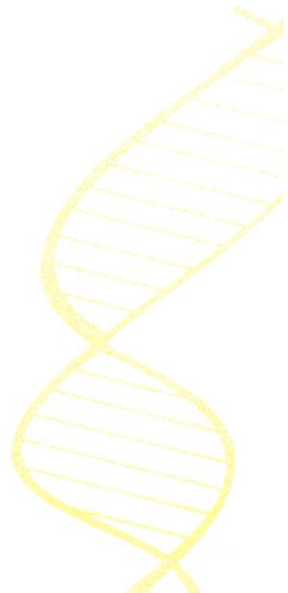

NAME: MRS SHIKHA KUMARI

AGE:33 Y/F

2D Echo, M Mode			Doppler Measurements		
LA	mm	33	MV E Velo	m/sec	.84
AO	mm	26	DCT	msec	130
LVOT	mm	22	E/A		1.7
RVIDD	mm	28	e'(Med)	cm/sec	11.5
IVSD	mm	8	E/E'		7.3
LVIDD	mm	44	E' (Lat)	cm/sec	
LVPWD	mm	7.5	E/e'		
LVIDS	mm	31	E/e' (Ave)		
Mid RV	mm		MVPG/MG	mmhg	
MID RA	mm		MV(PHT)	msec	
			MVA(PHT)	sqcm	
EPSS	mm		AV Velocity	m/sec	1.2
TAPSE	mm	24	AV PG	mmhg	6
MAPSE	mm		AV VTI	mm	
MVA	sqcm		AVA(VTI)	sq cm	
AVA	sqcm	4.36	AIPHT	msec	
LA E S Vol			LVOTVel	m/sec	1
(BP) A-L ml			LVOTPG	mm/hg	5
LAESVol Index			LVOT VTI	mm	
(BP) ml/sqcm					
LV ED Vol	ml				
LVESVol	ml				
IVC	mm	16.4	TV vel	m/sec	
			TRPG	mmhg	17
			RAP	mmhg	
			PASP	mmhg	
			PVPG	mmhg	3



DR. KAVERI . V  
M.B.B.S. D.N.B Medicine  
Consultant Non Invasive Cardiology  
IAE Accredited Echocardiographer  
Life Member IAE-L 1373  
MMC Reg No- 65845

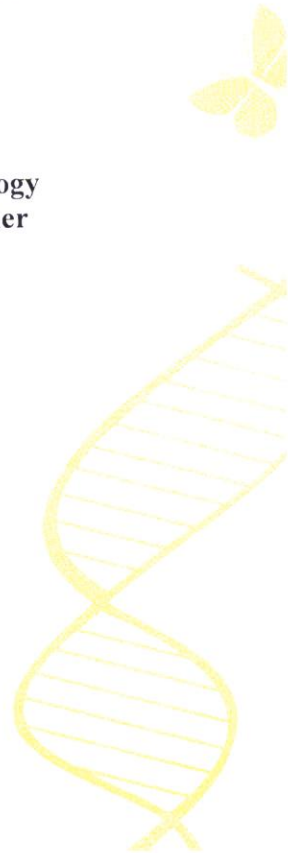



ECG report  
ID :  
Name :  
Gender :  
Age :  
Dept :  
Bed No :

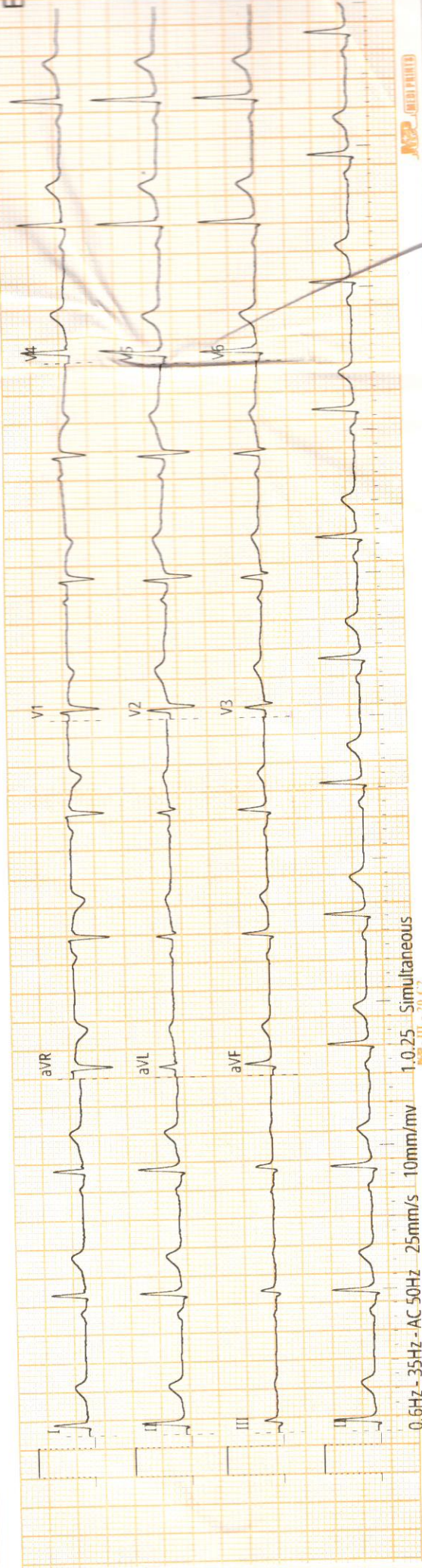

MR REPORT

### ECG report

ID : 20240322203833

Name : MRS SHIKHA KUMARI

Gender: F

Age : 33 Years

Dept :

Bed No:

HR : 67 bpm  
PR : 150 ms  
QRS : 82 ms  
QT/QTc : 386/398 ms  
P/QRS/T : 53/43/41 °  
RV5/SV1 : 1.100/0.470 mv  
RV5+SV1 : 1.570 mv

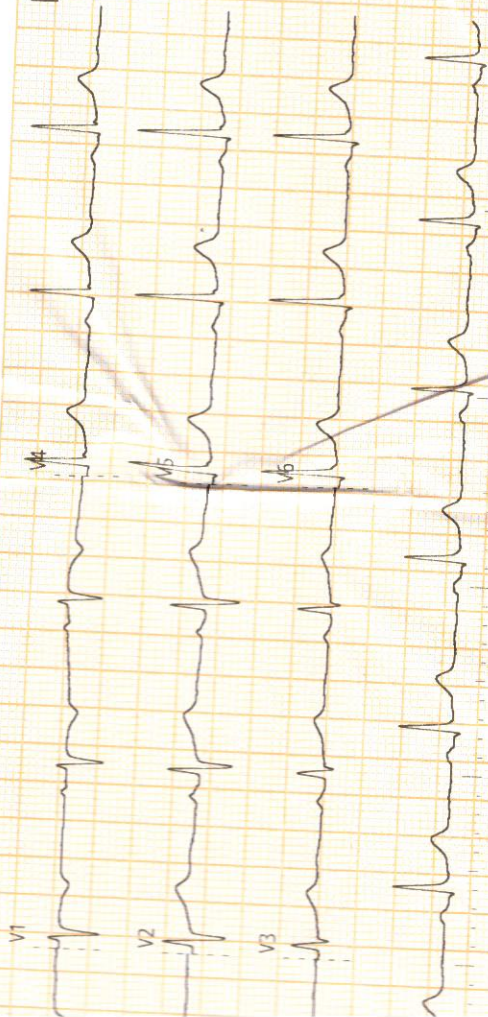

*Swamy*

MRP - GRI PRINT



## REPORT

← Sinus rhythm -  
← Normal ECG

**Central Laboratory**  
206, Cosmos Plaza,  
Opp. Indian Oil Nagar,  
J. P. Road, Andheri (W),  
Mumbai  
Tel.: 26372527

**Versova Branch**  
10, 11, First Floor, Silver Streak,  
Near Bus Depot, Yari Road,  
Versova, Andheri (W),  
Mumbai  
Tel.: 26399210

**Worli Branch**  
B-101, Trade World,  
Kamala Mills,  
Senapati Bapat Marg,  
Lower Parel (W),  
Mumbai - 400013  
Tel.: 9167223844

**Lifecare Diagnostics & Research Center Pvt. Ltd.**  
1st Floor, Sunshine  
Lokhandwala Complex, Andheri,  
Mumbai-400053.

M.D.  
CARDIOLOGIST

For Home visits call : 9167117755 / 9167223838



