

CONCLUSION OF HEALTH CHECKUP

HCP Number : 11320	MR Number : 22353469	Patient Name : SIVA KAMALAKAR KOTA
Age : 57 Years	Sex : Male	Height : 170 Cms
Weight : 64 Kgs	Ideal Weight : 66	BMI : 22.15
Date : 27/04/2024		

Fatty liver

[Signature]
Dr. Jyoti Malgankar
Fibroscan

[Signature]
Dr. Manish Mittal

Internal Medicine

Note : General Physical Examination & routine Investigations included in the Health Checkup have certain limitations and may not be able to detect all the latent and asymptomatic diseases.



BHAILAL AMIN GENERAL HOSPITAL



HCP Number : 11320
Age : 57 Years
Weight : 64 Kgs
Date : 27/04/2024

MR Number : 22353469
Sex : Male
Ideal Weight : 66

Patient Name : SIVA KAMALAKAR KOTA
Height : 170 Cms
BMI : 22.15

Past H/O : K/C/O DM , DYSLIPIDAEMIA , IHD - CABG DONE IN 2013.

Present H/O : NO MEDICAL COMPLAINS AT PRESENT

Family H/O : NO F/H/O ANY MAJOR ILLNESS

Habits : NO
Gen.Exam. : G.C.GOOD
B.P : 130/80 mm Hg
Pulse : 88/MIN REG
Others : SPO2 98 %
C.V.S : NAD
R.S. : NAD
Abdomen : NP
Spleen : NP
Skin : NAD
C.N.S : NAD
Advice :

HCP Number : 11320
Age : 57 Years
Weight : 64 Kgs
Date : 27/04/2024

MR Number : 22353469
Sex : Male
Ideal Weight : 66

Patient Name : SIVA KAMALAKAR KOTA
Height : 170 Cms
BMI : 22.15

Ophthalmic Check Up :

Right

Left

Ext Exam

BE : CLEAR SCLEROSI +

Vision Without Glasses

-

-

Vision With Glasses

6/6 N.5

6/6 N.5

Final Correction

SAME AS OWN

SAME AS OWN

Fundus

DILATED FUNDUS FOR DR

Colour Vision

NORMAL

Advice

NIL

Orthopedic Check Up :

Ortho Consultation

Ortho Advice

ENT Check Up :

Ear

Nose

Throat

Hearing Test

ENT Advice

General Surgery Check Up :

General Surgery

Abdominal Lump

Hernia

External Genitals

PVR

Proctoscopy

Any Other

Surgical Advice



📍 Bhaival Amin Marg, Gorwa, Vadodara, Gujarat 390003.

🌐 www.baghospital.com | 📞 : 080 69 70 70 70 | Follow us : 📱

DEPARTMENT OF LABORATORY MEDICINE

Patient Name : Mr. SIVA KAMALAKAR KOTA
Gender / Age : Male / 57 Years 9 Months 31 Days
MR No / Bill No. : 22353469 / 251008418
Consultant : Dr. Manish Mittal
Location : OPD

Type : OPD
Request No. : 223808
Request Date : 27/04/2024 08:18 AM
Collection Date : 27/04/2024 08:43 AM
Approval Date : 27/04/2024 02:09 PM

CBC + ESR

Test	Result	Units	Biological Ref. Range
Haemoglobin.			
Haemoglobin	14.0	gm/dL	13 - 17
Red Blood Cell Count (T-RBC)	4.87	mill/cmm	4.5 - 5.5
Hematocrit (HCT)	43.3	%	40 - 50
Mean Corpuscular Volume (MCV)	88.9	fl	83 - 101
Mean Corpuscular Haemoglobin (MCH)	28.7	pg	27 - 32
MCH Concentration (MCHC)	32.3	%	31.5 - 34.5
Red Cell Distribution Width (RDW-CV)	12.4	%	11.6 - 14
Red Cell Distribution Width (RDW-SD)	40.5	fl	39 - 46
Total Leucocyte Count (TLC)			
Total Leucocyte Count (TLC)	8.66	thou/cmm	4 - 10
Differential Leucocyte Count			
Polymorphs	71	%	40 - 80
Lymphocytes	20	%	20 - 40
Eosinophils	03	%	1 - 6
Monocytes	06	%	2 - 10
Basophils	00	%	0 - 2
Polymorphs (Abs. Value)	6.16	thou/cmm	2 - 7
Lymphocytes (Abs. Value)	1.77	thou/cmm	1 - 3
Eosinophils (Abs. Value)	0.19	thou/cmm	0.2 - 0.5
Monocytes (Abs. Value)	0.50	thou/cmm	0.2 - 1
Basophils (Abs. Value)	0.04	thou/cmm	0.02 - 0.1
Immature Granulocytes	0.5	%	1 - 3 : Borderline > 3 : Significant
Platelet Count			
Platelet Count	231	thou/cmm	150 - 410
Remarks	This is counter generated CBC Report, smear review is not done		
ESR	18	mm/1 hr	0 - 12

Text Results are dependent on a number of variables & technical limitations. Hence, it is advised to correlate with clinical findings and other related investigations before any firm opinion is made. Recheck / retest may be requested.

365 Days / 24 Hours Laboratory Services

Home Collection Facility Available
(Mon To Sat 8:00 am to 5:00 pm)



BHAILAL AMIN
GENERAL HOSPITAL

📍 Bhailal Amin Marg, Gorwa, Vadodara, Gujarat 390003.

🌐 www.baghospital.com | ☎ : 080 69 70 70 70 | Follow us : 📱 📧

DEPARTMENT OF LABORATORY MEDICINE

Patient Name : Mr. SIVA KAMALAKAR KOTA
Gender / Age : Male / 57 Years 9 Months 31 Days
MR No / Bill No. : 22353469 / 251008418
Consultant : Dr. Manish Mittal
Location : OPD

Type : OPD
Request No. : 223808
Request Date : 27/04/2024 08:18 AM
Collection Date : 27/04/2024 08:43 AM
Approval Date : 27/04/2024 02:09 PM

CBC + ESR

Immature Granulocyte (IG) count is a useful early marker of infection or inflammation, even when other markers are normal. It is an early and rapid discrimination of bacterial from viral infections. It is also increased in patients on steroid therapy / chemotherapy or haematological malignancy. High IG is always pathological; except in pregnancy and neonates of < 7 days.
Method : HB by Non-Cyanide Hemoglobin analysis method. HCT by RBC pulse height detection method. RBC, TLC & PLC are by Particle Count by Electrical Impedance in Cell Counter by Fluorescent flow cytometry using a semi-conductor laser and hydrodynamic focusing in dedicated channels. Optical Platelets by Fluorescent + Laser Technology. MCV, MCH, MCHC, RDW (CV & SD) are calculated parameter. DLC by Flowcytometry method using semi-conductor Laser+Smear verification.

ESR on ESL-30, comparable to Westergrens method and in accordance to ICSH reference method.

--- End of Report ---

Dr. Rakesh Vaidya
MD (Path). DCP.

Test Results are dependent on a number of variables & technical limitations. Hence, it is advised to correlate with clinical findings and other related investigations before any firm opinion is made. Recheck / retest may be requested.

365 Days / 24 Hours Laboratory Services

Home Collection Facility Available
(Mon To Sat 8:00 am to 5:00 pm)

📍 Bhailal Amin Marg, Gorwa, Vadodara, Gujarat 390001

🌐 www.baghospital.com | 📞 : 080 69 70 70 70 | Follow us : (f) (@)



BHAILAL AMIN
GENERAL HOSPITAL

DEPARTMENT OF LABORATORY MEDICINE

Patient Name : Mr. SIVA KAMALAKAR KOTA
Gender / Age : Male / 57 Years 9 Months 31 Days
MR No / Bill No. : 22353469 / 251008418
Consultant : Dr. Manish Mittal
Location : OPD

Type : OPD
Request No. : 223808
Request Date : 27/04/2024 08:18 AM
Collection Date : 27/04/2024 08:43 AM
Approval Date : 27/04/2024 02:10 PM

Haematology

Test	Result	Units	Biological Ref. Range
Blood Group			
ABO system	B		
Rh system	Positive		

By Gel Technology / Tube Agglutination Method

Note :
This blood group has been done with new sensitive Gel Technology using both Forward and Reverse Grouping Card with Autocontro
This method check`s group both on Red blood cells and in Serum for "ABO" group.

---- End of Report ----

Dr. Rakesh Vaidya
MD (Path), DCP.

Test Results are dependent on a number of variables & technical limitations. Hence, it is advised to correlate with clinical findings and other related investigations before any firm opinion is made. Recheck / retest may be requested.



📍 Bhailal Amin Marg, Gorwa, Vadodara, Gujarat 390003.

🌐 www.baghospital.com | 📞 : 080 69 70 70 70 | Follow us : 📺 📷

Patient Name : Mr. SIVA KAMALAKAR KOTA
Gender / Age : Male / 57 Years 9 Months 31 Days
MR No / Bill No. : 22353469 / 251008418
Consultant : Dr. Manish Mittal
Location : OPD

Type : OPD
Request No. : 223808
Request Date : 27/04/2024 08:18 AM
Collection Date : 27/04/2024 08:43 AM
Approval Date : 27/04/2024 12:02 PM

Fasting Plasma Glucose

Test	Result	Units	Biological Ref. Range
Fasting Plasma Glucose			
Fasting Plasma Glucose	134	mg/dL	70 - 110
Remarks	on tab		
Post Prandial 2 Hr. Plasma Glucose	125	mg/dL	70 - 140
Remarks	on tab		

By Hexokinase method on EXL Dade Dimension

---- End of Report ----

Dr. Rakesh Vaidya
MD (Path). DCP.



Patient Name : Mr. SIVA KAMALAKAR KOTA
 Gender / Age : Male / 57 Years 9 Months 31 Days
 MR No / Bill No. : 22353469 / 251008418
 Consultant : Dr. Manish Mittal
 Location : OPD

Type : OPD
 Request No. : 223808
 Request Date : 27/04/2024 08:18 AM
 Collection Date : 27/04/2024 08:43 AM
 Approval Date : 27/04/2024 02:10 PM

HbA1c (Glycosylated Hb)

Test	Result	Units	Biological Ref. Range
HbA1c (Glycosylated Hb)			
Glycosylated Heamoglobin (HbA1c)	6.4	%	
estimated Average Glucose (e AG) *	136.98	mg/dL	

(Method:

By Automated HPLC analyser on D-10 Biorad. NGSP Certified, US-FDA approved, Traceable to IFCC reference method.

* Calculated valued for past 60 days, derived from HbA1c %, based on formula recommended by the A1c - Derived Average Glucose study from ADA and EASD funded The ADAG trial.

Guidelines for Interpretation:

Indicated Glycemic control of previous 2-3 months

HbA1c%	e AG (mg/dl)	Glycemic control
> 8	> 183	Action suggested...High risk of developing long-term complications. Action suggested, depends on individual patient circumstances
7 - 8	154 - 183	Good
< 7	< 154	Goal...Some danger of hypoglycemic reaction in type I Diabetics. Some Glucose intolerant individuals and Sub-Clinical diabetics may demonstrate (elevated) HbA1c in this area.
6 - 7	126 - 154	Near Normal
< 6	< 126	Nondiabetic level)

---- End of Report ----

Dr. Rakesh Vaidya
MD (Path). DCP.



Patient Name : Mr. SIVA KAMALAKAR KOTA
 Gender / Age : Male / 57 Years 9 Months 31 Days
 MR No / Bill No. : 22353469 / 251008418
 Consultant : Dr. Manish Mittal
 Location : OPD

Type : OPD
 Request No. : 223808
 Request Date : 27/04/2024 08:18 AM
 Collection Date : 27/04/2024 08:43 AM
 Approval Date : 27/04/2024 12:02 PM

Complete Lipid Profile

Test	Result	Units	Biological Ref. Range
Complete Lipid Profile			
Appearance	Clear		
Triglycerides	158	mg/dL	1 - 150
<i>(Done by Lipase /Glycerol kinase on Vitros 5600)</i>			
<i>< 150 Normal</i>			
<i>150-199 Borderline High</i>			
<i>200-499 High</i>			
<i>> 499 Very High)</i>			
Total Cholesterol	155	mg/dL	1 - 200
<i>(Done by Colorimetric - Cholesterol Oxidase, esterase, peroxidase on Vitros 5600.</i>			
<i><200 mg/dL - Desirable</i>			
<i>200-239 mg/dL - Borderline High</i>			
<i>> 239 mg/dL - High)</i>			
HDL Cholesterol	35	mg/dL	40 - 60
<i>(Done by Colorimetric: non HDL precipitation method PTA/MgCl2 on Vitros 5600</i>			
<i>< 40 Low</i>			
<i>> 60 High)</i>			
Non HDL Cholesterol (calculated)	120	mg/dL	1 - 130
<i>(Non- HDL Cholesterol</i>			
<i>< 130 Desirable</i>			
<i>139-159 Borderline High</i>			
<i>160-189 High</i>			
<i>> 191 Very High)</i>			
LDL Cholesterol	104	mg/dL	1 - 100
<i>(Done by Enzymatic (Two Step CHE/CHO/POD) on Vitros 5600</i>			
<i>< 100 Optimal</i>			
<i>100-129 Near / above optimal</i>			
<i>130-159 Borderline High</i>			
<i>160-189 High</i>			
<i>> 189 Very High)</i>			
VLDL Cholesterol (calculated)	31.6	mg/dL	12 - 30
LDL Ch. / HDL Ch. Ratio	2.97		2.1 - 3.5
T. Ch./HDL Ch. Ratio	4.43		3.5 - 5
<i>(Recent NECP / ATP III Guidelines / Classification (mg/dl) :)</i>			

---- End of Report ----

Dr. Rakesh Vaidya
MD (Path). DCP.



Patient Name : Mr. SIVA KAMALAKAR KOTA
 Gender / Age : Male / 57 Years 9 Months 31 Days
 MR No / Bill No. : 22353469 / 251008418
 Consultant : Dr. Manish Mittal
 Location : OPD

Type : OPD
 Request No. : 223808
 Request Date : 27/04/2024 08:18 AM
 Collection Date : 27/04/2024 08:43 AM
 Approval Date : 27/04/2024 12:03 PM

Liver Function Test (LFT)

Test	Result	Units	Biological Ref. Range
Bilirubin			
Bilirubin - Total	0.64	mg/dL	0 - 1
Bilirubin - Direct	0.20	mg/dL	0 - 0.3
Bilirubin - Indirect	0.44	mg/dL	0 - 0.7
<i>(Done by Dual Wavelength - Reflectance Spectrophotometry on Vitros 5600)</i>			
Aspartate Aminotransferase (SGOT/AST)	25	U/L	15 - 40
<i>(Done by Multipoint Rate Colorimetric with P-5-P on Vitros 5600)</i>			
Alanine Aminotransferase (SGPT/ALT)	17	U/L	16 - 63
<i>(Done by Multipoint-Rate/Colorimetric with P-5-P (pyridoxa-5-phosphate) on Vitros 5600)</i>			
Alkaline Phosphatase	88	U/L	56 - 119
<i>(Done by Multipoint-Rate - p-nitrophenyl Phosphate, AMP buffer on Vitros 5600)</i>			
Gamma Glutamyl Transferase (GGT)	19	U/L	15 - 85
<i>(Done by Multipoint Rate - L-glutamyl-p-nitroanilide on Vitros 5600)</i>			
Total Protein			
Total Proteins	7.23	gm/dL	6.4 - 8.2
Albumin	4.06	gm/dL	3.4 - 5
Globulin	3.17	gm/dL	3 - 3.2
A : G Ratio	1.28		1.1 - 1.6
<i>(Done by Biuret endpoint and Bromocresol green method on vitros 5600.)</i>			

---- End of Report ----

Dr. Rakesh Vaidya
MD (Path), DCP.



Patient Name : Mr. SIVA KAMALAKAR KOTA
 Gender / Age : Male / 57 Years 9 Months 31 Days
 MR No / Bill No. : 22353469 / 251008418
 Consultant : Dr. Manish Mittal
 Location : OPD

Type : OPD
 Request No. : 223808
 Request Date : 27/04/2024 08:18 AM
 Collection Date : 27/04/2024 08:43 AM
 Approval Date : 27/04/2024 12:02 PM

PSA (Prostate Specific Antigen)

Test	Result	Units	Biological Ref. Range
Total PSA	0.512	ng/ml	0 - 4

(Method : Done by CLIA based method on automated immunoassay Vitros 5600.)

Remark :

Age related reference range for interpretation :

< 40 yrs : 0.21 - 1.72

40 - 49 yrs : 0.27 - 2.19

50 - 59 yrs : 0.27 - 3.42

60 - 69 yrs : 0.27 - 6.16

>69 yrs : 0.21 - 6.77

TPSA may be raised usually mildly in benign prostatic conditions like hyperplasia. Typically 30 % of BPH may show values between 4-10 and 7 % between 10-40.

In Prostatic Malignancy 43 % show values below 4

21 % between 4 to 10

20 % between 10 to 40 &

16 % above 40)

----- End of Report -----

Dr. Rakesh Vaidya
MD (Path). DCP.



Patient Name : Mr. SIVA KAMALAKAR KOTA
 Gender / Age : Male / 57 Years 9 Months 31 Days
 MR No / Bill No. : 22353469 / 251008418
 Consultant : Dr. Manish Mittal
 Location : OPD

Type : OPD
 Request No. : 223808
 Request Date : 27/04/2024 08:18 AM
 Collection Date : 27/04/2024 08:43 AM
 Approval Date : 27/04/2024 12:02 PM

Thyroid Hormone Study

Test	Result	Units	Biological Ref. Range
Triiodothyronine (T3) <i>(Done by CLIA based method on automated immunoassay Vitros 5600. Reference interval (ng/ml)</i> 1 - 3 days : 0.1 - 7.4 1 - 11 months : 0.1 - 2.45 1 - 5 years : 0.1 - 2.7 6 - 10 years : 0.9 - 2.4 11 - 15 years : 0.8 - 2.1 16 - 20 years : 0.8 - 2.1 Adults (20 - 99 years) : 1.07 - 1.85 Pregnancy (in last 5 months) : 1.2 - 2.5 <i>(Reference : Tietz - Clinical guide to laboratory test, 4th edition)</i>	1.41	ng/ml	
Thyroxine (T4) <i>(Done by CLIA based method on automated immunoassay Vitros 5600. Reference interval (mcg/dL)</i> 1 - 3 days : 11.8 - 22.6 1 - 2 weeks : 9.8 - 16.6 1 - 4 months : 7.2 - 14.4 4 - 12 months : 7.8 - 16.5 1 - 5 years : 7.3 - 15.0 5 - 10 years : 6.4 - 13.3 10 - 20 years : 5.6 - 11.7 Adults (20-99 years) : 5.91 - 12.98 <i>(Reference : Tietz - Clinical guide to laboratory test, 4th edition)</i>	8.92	mcg/dL	
Thyroid Stimulating Hormone (US-TSH) <i>(Done by CLIA based method on automated immunoassay Vitros 5600. Reference interval (microIU/ml)</i> Infants (1-4 days) : 1.0 - 39 2-20 weeks : 1.7 - 9.1 5 months - 20 years : 0.7 - 6.4 Adults (20-99 years) : 0.4001 - 4.049 Pregnancy : 1st trimester : 0.3 - 4.5 2nd trimester : 0.5 - 4.6 3rd trimester : 0.8 - 5.2 <i>(Reference : Tietz - Clinical guide to laboratory test, 4th edition)</i>	4.08	microIU/ml	

--- End of Report ---

Dr. Rakesh Vaidya
MD (Path). DCP.

365 Days./ 24 Hours Laboratory Services

Home Collection Facility Available
(Mon To Sat 8:00 am to 5:00 pm)

📍 Bhailal Amin Marg, Gorwa, Vadodara, Gujarat 390003.

🌐 www.baghospital.com | 📞 : 080 69 70 70 70 | Follow us : 📱



BHAILAL AMIN
GENERAL HOSPITAL

DEPARTMENT OF LABORATORY MEDICINE

Patient Name : Mr. SIVA KAMALAKAR KOTA
Gender / Age : Male / 57 Years 9 Months 31 Days
MR No / Bill No. : 22353469 / 251008418
Consultant : Dr. Manish Mittal
Location : OPD

Type : OPD
Request No. : 223808
Request Date : 27/04/2024 08:18 AM
Collection Date : 27/04/2024 08:43 AM
Approval Date : 27/04/2024 12:04 PM

Renal Function Test (RFT)

Test	Result	Units	Biological Ref. Range
Urea <i>(Done by Endpoint/Colorimetric - Urease on Vitros 5600)</i>	39	mg/dL	10 - 45
BUN	18.22	mg/dL	5 - 21
Creatinine <i>(By Modified Kinetic Jaffe Technique)</i>	0.91	mg/dL	0.9 - 1.3
Estimate Glomerular Filtration rate <i>(Ref. range : > 60 ml/min for adults between age group of 18 to 70 yrs. eGFR Calculated by IDMS Traceable MDRD Study equation. Reporting of eGFR can help facilitate early detection of CKD. By Modified Kinetic Jaffe Technique)</i>	More than 60		
Uric acid <i>(Done by Colorimetric - Uricase, Peroxidase on Vitros 5600)</i>	5.7	mg/dL	3.4 - 7.2

---- End of Report ----

Dr. Rakesh Vaidya
MD (Path). DCP.

Test Results are dependent on a number of variables & technical limitations. Hence, it is advised to correlate with clinical findings and other related investigations before any firm opinion is made. Recheck / retest may be requested.



Patient Name : Mr. SIVA KAMALAKAR KOTA
 Gender / Age : Male / 57 Years 9 Months 31 Days
 MR No / Bill No. : 22353469 / 251008418
 Consultant : Dr. Manish Mittal
 Location : OPD

Type : OPD
 Request No. : 223808
 Request Date : 27/04/2024 08:18 AM
 Collection Date : 27/04/2024 08:43 AM
 Approval Date : 27/04/2024 12:04 PM

Urine routine analysis (Auto)

Test	Result	Units	Biological Ref. Range
Physical Examination			
Quantity	20	mL	
Colour	Yellow		
Appearance	Turbid (Slight)		
Chemical Examination (By Reagent strip method)			
pH	6.0		4.6 - 8.0
Specific Gravity	1.019		1.005 - 1.030
Protein	Negative		Negative
Glucose	3+ R/C		Negative
Ketones	Negative		Negative
Bilirubin	Negative		Negative
Urobilinogen	Negative		Negative (upto 1)
Blood	1+		Negative
Leucocytes	1+		Negative
Nitrite	Negative		Negative
Microscopic Examination (by Microscopy after Centrifugation at 2000 rpm for 10 min or on fully automated Sysmex urine sedimentation analyzer UF4000)			
Red Blood Cells	1 - 5	/hpf	0 - 2
Leucocytes	1 - 5	/hpf	0 - 5
Epithelial Cells	5 - 10	/hpf	0 - 5
Casts	Nil	/lpf	Nil
Crystals	Nil	/hpf	Nil
Mucus	Absent	/hpf	Absent
Organism	Absent		

---- End of Report ----

Dr. Rakesh Vaidya
MD (Path). DCP.



Patient Name	: Mr. SIVA KAMALAKAR KOTA	Type	: OPD
Gender / Age	: Male / 57 Years 9 Months 31 Days	Request No.	: 223853
MR No / Bill No.	: 22353469 / 251008418	Request Date	: 27/04/2024 08:18 AM
Consultant	: Dr. Manish Mittal	Collection Date	: 27/04/2024 10:15 AM
Location	: OPD	Approval Date	: 27/04/2024 03:20 PM

Stool Routine

Test	Result	Units	Biological Ref. Range
Physical Examination (Stool)			
Colour	Brown		
Consistency	Semi Solid		
Mucus.	Absent		
Blood.	Absent		
Chemical Examination			
Reaction	Acidic		
Occult Blood	Negative		
Microscopic Examination			
Ova	Absent		
Cyst.	Absent		
Trophozoites	Absent		
Red Blood Cells.	Absent	/hpf	
Pus Cells	Absent	/hpf	
Epithelial Cells	Absent		
Fat	Absent		

(Method : Manual + Chemical (Occult Blood by Peroxidase like activity of Haemoglobin) + Microscopy)

Test Note :

- Stool Occult Blood test needs to be tested on three consecutive samples for proper interpretation.

- For 72 hours prior to Occult Blood test, patient should not take following items: Red meat, fish, poultry, turnips, horseradish, cauliflower, spinach, broccoli, bananas, black grapes, plums etc., drugs like aspirin, NSAIDs, anticoagulants, reserpine, iodine and high dose of Vitamin C.)

---- End of Report ----

Dr. Rakesh Vaidya
MD (Path). DCP.



Computerized Radiography

Ultra Sensitive Colour Doppler

Ultra High Resolution Sonography

Multi-Detector CT Scan

Magnetic Resonance Imaging (MRI)

Mammography

Interventional Radiology

Digital Subtraction Angiography (DSA)

Foetal Echocardiography

Echocardiography

4D USG & Doppler

DEPARTMENT OF DIAGNOSTIC RADIOLOGY

Patient No. : 22353469 Report Date : 27/04/2024
Request No. : 190115246 27/04/2024 8.18 AM
Patient Name : Mr. SIVA KAMALAKAR KOTA
Gender / Age : Male / 57 Years 9 Months 31 Days

X-Ray Chest AP

Both lung fields are clear.

Both costophrenic sinuses appear clear.

Heart size is normal. Sternal sutures+

Hilar shadows show no obvious abnormality.

Aorta is normal.

• ULTRA SONOGRAPHY CANNOT DETECT ALL ABNORMALITIES
• NOT VALID FOR MEDICO-LEGAL PURPOSES
• CLINICAL CORRELATION RECOMMENDED

Dr. Priyanka Patel, MD.

Consultant Radiologist





**BHAILAL AMIN
GENERAL HOSPITAL**



ADVANCED DIGITAL SOLUTIONS

Computerized Radiography

Ultra Sensitive Colour Doppler

Ultra High Resolution Sonography

Multi-Detector CT Scan

Magnetic Resonance Imaging (MRI)

Mammography

Interventional Radiology

Digital Subtraction Angiography (DSA)

Foetal Echocardiography

Echocardiography

4D USG & Doppler

DEPARTMENT OF DIAGNOSTIC RADIOLOGY

Patient No. : 22353469 Report Date : 27/04/2024
Request No. : 190115253 27/04/2024 8.18 AM
Patient Name : Mr. SIVA KAMALAKAR KOTA
Gender / Age : Male / 57 Years 9 Months 31 Days

USG : Screening for Abdomen (excluding Pelvis) Or Upper Abdomen

Liver is normal in size and increased in echopattern. No mass lesion identified. The hepaticveins are clear and patent. PV patent. No dilated IHBR.

Gall bladder is well distended and shows no obvious abnormality. Common bile duct is not dilated.

Pancreas shows no obvious abnormality. Tail obscured.
Spleen is normal size and echopattern.

Both kidneys are normal in shape and position. Normal echogenicity and cortico medullary differentiation is noted. No hydronephrosis or mass lesion seen.

No ascites.

COMMENT:

- Grade-I Fatty liver.

Kindly correlate clinically

• ULTRA SONOGRAPHY CANNOT DETECT ALL ABNORMALITIES
• NOT VALID FOR MEDICO-LEGAL PURPOSES
• CLINICAL CORRELATION RECOMMENDED

Dr. Harsh Sanjay Vyas,
Consultant Radiologist



Patient No. : 22353469 Report Date : 27/04/2024
Request No. : 190115231 27/04/2024 8.18 AM
Patient Name : Mr. SIVA KAMALAKAR KOTA
Gender / Age : Male / 57 Years 9 Months 31 Days

Echo Doppler Screening

MITRAL VALVE : NORMAL
AORTIC VALVE : TRILEAFLET, NORMAL
TRICUSPID VALVE : NORMAL, MILD TR, NO PAH
PULMONARY VALVE : NORMAL
LEFT ATRIUM : NORMAL
AORTA : NORMAL
LEFT VENTRICLE : NORMAL, MILD BASAL INFERIOR WALL HYPOKINESIA ,
LVEF=55 %
RIGHT ATRIUM : NORMAL
RIGHT VENTRICLE : NORMAL
I.V.S. : INTACT
I.A.S. : INTACT
PULMONARY ARTERY : NORMAL
PERICARDIUM : NORMAL
COLOUR/DOPPLER FLOW MAPPING : Grade I diastolic dysfunction,
MILD MR, TR, NO PAH

FINAL CONCLUSION:S/P CABG

1. ALL CARDIAC CHAMBERS ARE NORMAL IN DIMENSIONS, MILD CONCENTRIC LVH
2. REGIONAL WALL MOTION ABNORMALITY PRESENT AT REST
3. NORMAL LV SYSTOLIC FUNCTION, LVEF=55 %
4. NORMAL VALVES
5. GRADE I DIASTOLIC DYSFUNCTION
6. MILD MR, TR, NO PULMONARY HYPERTENSION , (IVC COLLAPSING)
7. NO PERICARDIAL EFFUSION, CLOT VEGETATION.

Dr. KILLOL KANERIA MD, DM
Consultant Cardiologist

Name: Mr. Siva Kamalakar Kota -
Patient ID: Ecu / 22353469

27.04.2024 09:21:11
Standard 12-Lead

BHAILAL AMIN GENERAL HOSPITAL

Age: 057Y
Gender: Male

Ref. phys:

Facemaker: unknown

HR 79 bpm

P axis	56°	PR	157 ms
QRS axis	60°	QR	86 ms
T axis	128°	QT	380 ms
		QTcB	435 ms

Unconfirmed report

Remark:

ST-T in leads V4-V6

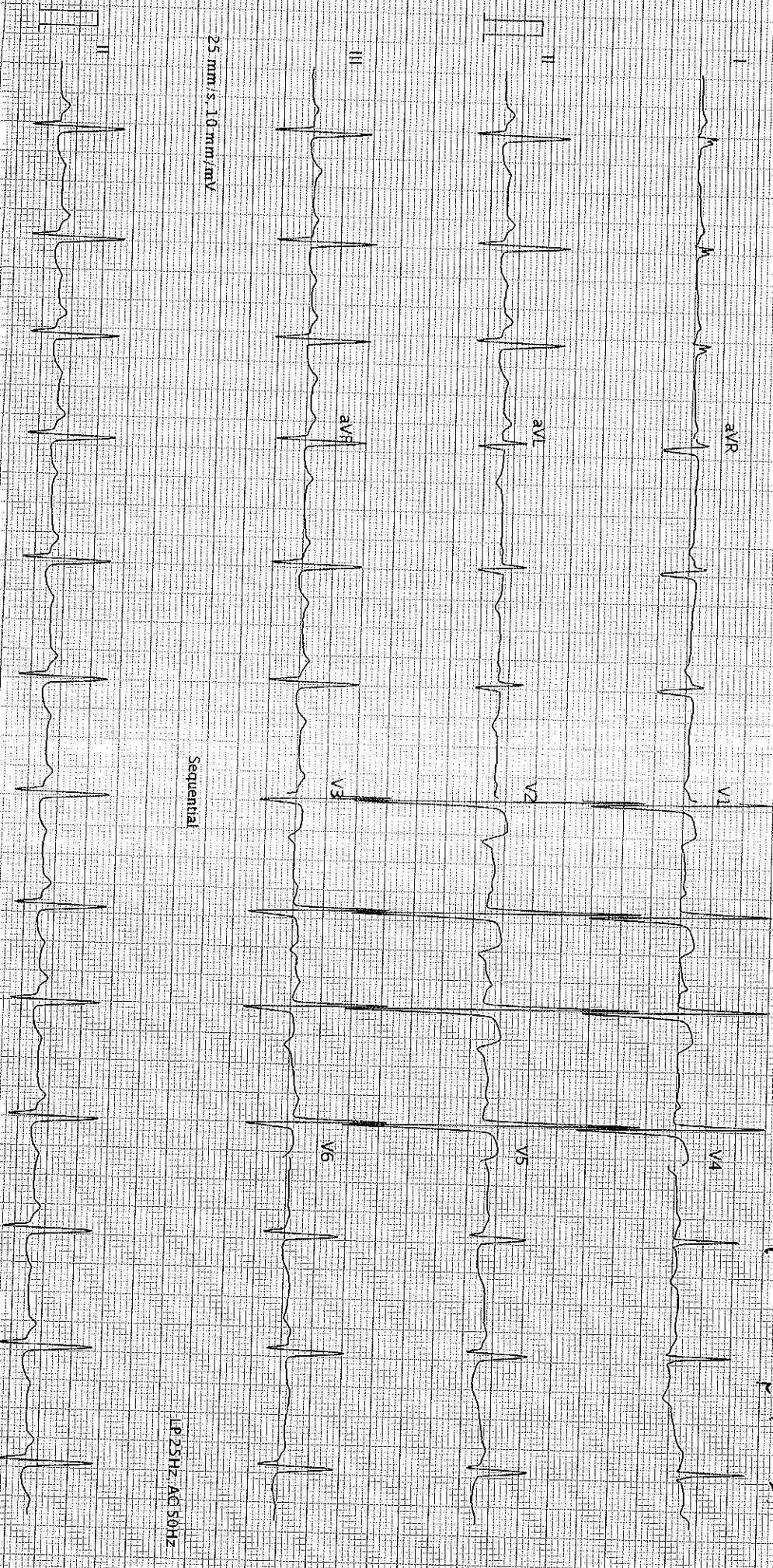

25 mm/s, 10 mm/mV

Sequential

LP 25Hz, AG 50Hz

AT-102-G2-1-2-0-0080-011030

SCHILLER

BHAILAL AMIN GENERAL HOSPITAL - Printed on 27.04.2024 09:21:23

LP 25Hz, AG 50Hz

Page 1 of 1