

**DAKSH HOSPITAL**

396 - 397, Gandhi Nagar, Scheme No. 8, ALWAR - 301001

Ref. No.

Date.....

MEDICAL EXAMINATION REPORT  
Mediwheel (BOB)

Name: Mrs. Ritu Kumari Garg Age: 34 yrs Sex: Female Date: 23/03/2024

General Physical Examination

Height	: 157cm	Weight	: 53 Kg
Pulse	: 96/mt	BP	: 100/60 mm/hg
Respiration	: 18/mt	BMI	: 21.5 kg/m <sup>2</sup>

Systemic Exam:-

NORMAL

Dental Check up :-

NORMAL

Eve check-up :-

NORMAL

Skin Check up:-

NORMAL

ENT Check up:-

NORMAL

Gynae Check up:-

MN-3/30dms ON-P2 Prudes Mu MAN  
LMP-28 Feb US-1 1/4 yrs Paps smear tea

Impression:- Hb 10.8, PLT 84,000Recommendation:-

Freshy Fruit/Vegitables Diet Rich (y Bm)  
Post Exam Study



Dr. Mukesh Kumar Gupta  
MD Gen. Medicine  
Reg. No 5423/16262

डॉ० मुकेश गुप्ता  
M.D.F.C.C.S.  
फिजिशियन एवं मधुमेह रोग विशेषज्ञ  
दक्ष हॉस्पिटल, अलापर  
रजि० नं०-5423/16262

## Results

Run Date 23/03/2024 09:59:59 AM

Operator DAKSH

Last Name

Sample ID 4

First Name MRS. RITU KUMARI

Department

Gender Female Age

Physician DR. MUKESH GUPTA M.D

Patient ID AUTO\_PID20445

Type Woman

Date of birth

Sample comments

			Range
RBC	3.93	10 <sup>6</sup> /μL	3.80 - 5.50
HGB	10.8	g/dL	11.5 - 15.2
HCT	33.1	%	35.0 - 46.0
MCV	84.3	μm <sup>3</sup>	77.0 - 97.0
MCH	27.5	pg	26.0 - 34.0
MCHC	32.7	g/dL	32.0 - 35.0
RDW-CV	16.3	%	11.0 - 17.0
RDW-SD	54.2 h	μm <sup>3</sup>	37.0 - 49.0

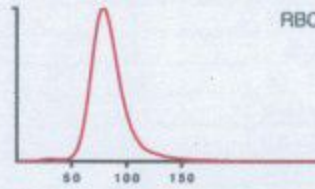

### Recommended actions

Slide review  
Susp. Pathologies  
Thrombopenia

			Range
PLT	84 L*	10 <sup>3</sup> /μL	150 - 450
PCT	0.10  *	%	0.15 - 0.40
MPV	11.8 h*	μm <sup>3</sup>	8.0 - 11.0
PDW	25.5 H*	μm <sup>3</sup>	11.0 - 22.0
P-LCC	44  *	10 <sup>3</sup> /μL	44 - 140
P-LCR	52.0 h*	%	18.0 - 50.0

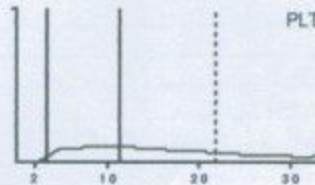

			Range		Range
WBC	5.26	10 <sup>3</sup> /μL	3.50 - 10.00		
	#			%	
NEU	3.54	1.60 - 7.00	67.5	40.0 - 75.0	
LYM	1.39	1.00 - 3.00	26.6	20.0 - 45.0	
MON	0.06	0.20 - 0.80	1.2	2.0 - 10.0	
EOS	0.20	0.00 - 0.50	3.8	1.0 - 6.0	
BAS	0.05	0.00 - 0.15	0.9	0.0 - 1.0	
LIC	0.02	0.00 - 0.10	0.4	0.0 - 1.0	

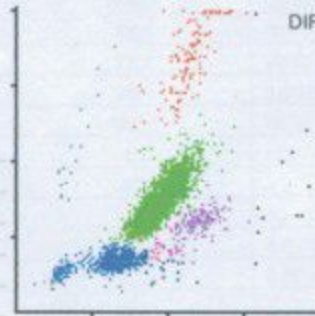

*Dr. R.S. Gupta*  
Dr. R.S. GUPTA  
MD (Pathology) (MAHE)  
Reg. No. 7924/19778



Date :- 23/03/2024

Name :- MRS.RITU KUMARI

Age &amp; Sex :- 34 Yrs/ Female

Refd. :- Dr Mukesh Gupta M.D.

	TEST NAME	RESULT	REFERENCE RANGE	
	ESR	18	00 -20 mm/hrs	
	Blood Group & Rh Factor	*A POSITIVE		
	HbA1C	4.4	4 - 5.6%	
	Blood Sugar (F)	87.1	< 150mg/dl	
	Blood Sugar (PP)	-	< 140 mg/dl	
	Urine Sugar (F)	-	-	
	Urine Sugar (PP)	-	-	
LIVER	S.Bilirubin Total	0.80	0.30 - 1.20 mg/dl	
	S.Bilirubin Direct	0.20	0.10 - 0.30 mg/dl	
	S.Bilirubin Indirect	0.60	0.30 - 0.90 mg/dl	
	S.G.O.T.	19	> 37 u/l	
	S.G.P.T.	25	> 40 u/l	
	S.Alk. Phosp.	210	80 - 306 u/l	
	G.G.T.	19.1	5 -40 u/l	
	Total Prote n	6.8	6.5 - 8.5 gm/dl	
	Albumin	3.7	3.8 - 5.4 gm/dl	
	Globulin	3.1	2.3 - 3.5 gm/dl	
	A/G Ratio	1.1	-	
	AST/ALT Ratio	0.76	-	
KIDNEY	Blood Urea	31.1	15 -45 mg/dl	
	S.Creatinise	0.92	0.60 - 1.30 mg/dl	
	BUN	18.1	6 -24 mg/dl	
	S.Uric Acid	5.9	M 3.1 - 7.0, F 2.5 - 5.6 mg/dl	
	BUN/Creatinine Ratio	33.1	-	
LIPID PROFILE	Total Cholesterol	145.1	Up to 200 mg/dl	
	S.HDL	43.1	30 - 70 mg/dl	
	S.LDL	77.1	Up to 170 mg/dl	
	S.VLDL	25.1	5.0 - 40 mg/dl	
	S. Triglycerides	125.1	Up to 170 mg/dl	
	LDL/HDL Ratio	1.7	-	
	Total Cholesterol/ HDL Ratio	3.3	-	
THYROID	T3	102.1	40 - 181 ng/dl	
	T4	4.93	4.6 - 10.5 µg/dl	
	TSH	4.29	0.30 - 5.0 mIU/l	
<b>URINE EXAMINATION</b>			<i>Microscopic Examination:</i>	
General/Chemical Examination:			RBC	Absent
	Colour	Pale Yellow	WBC	1 - 2
	Reaction	Acidic	Epithelial Cells	1 - 2
	Specific Gravity	QNS	Cast	Absent
	Appearance	Clear	Crystal	Absent
	Albumin	Nil	Spermatozoa	Absent
	Sugar	Nil	Amorphous Sediments	Absent
			Other	Absent
X-RAY CHEST	NORMAL STUDY			
<b>STOOL EXAMINATION</b>			<i>Microscopic Examination:</i>	
General/Chemical Examination:			RBC	-
	Colour	-	WBC	-
	Consistency	-	Ova & Parasites	-

  
**Dr. R.S. GUPTA**  
 MD (Pathology) (MAHE)  
 FMC No. 7924/19778  
 Director

**TECHNOLOGIST**

All investigation have their own limitations regarding the sensitivity & specificity of individual assay procedures. Isolated laboratory investigations never confirm the final diagnosis of the disease. They only help in arriving at a diagnosis in conjunction with clinical presentation and other related investigations. Report is not valid for medico-legal purpose subject to ALWAR jurisdiction only.



Date :- 23/03/2024

Name :- Mrs. Ritu Kumari Garg

Refd. :- Dr Mukesh Gupta MD

Age &amp; Sex :- 34Yrs/ Female

## CYTO-PATHOLOGY

### PAP SMEAR

1. Specimen type	Received two conventional smears.
2. Specimen adequacy	Smears are satisfactory for evaluation.
3. Microscopic finding	Smears are moderately cellular comprises of predominantly intermediate with mature superficial squamous epithelial cells arranged in clusters & scattered singly.
4. Inflammation	Not seen
5. Bacilli	Not seen
6. Endocervical cells	Not seen
7. Koilocytic changes	Not seen
8. Trichomonas	Not seen
9. Dysplasia	Nil
10. Neoplasia	Nil
11. Endometrial cells	Nil

**Impression:-** Negative for intraepithelial lesion or malignancy



**Dr. R.S. GUPTA**  
MD (Pathology) (MAHE)  
RMC No. 7924/19778  
Doctor



**TECHNOLOGIST**

All investigation have their own limitations regarding the sensitivity & specificity of individual assay procedures, Isolated laboratory investigations never confirm the final diagnosis of the disease. They only help in arriving at a diagnosis in conjunction with clinical presentation and other related investigations. Report is not valid for medico-legal purpose subject to ALWAR jurisdiction only.



# दक्ष हॉस्पिटल

396, गाँधी नगर स्कीम नं.8, अलवर (राज०) ☎ 0144-2703340

## Sonography / 2D Echo Cardiography / Doppler Report

### 2D/ ECHO REPORT

Name: - Mrs Ritu Kumari

Age: - 34 Yrs

Date: - 23-Mar-24

Reg. No.:- Alw/2009/04

BOB health checkup

PROCEDURES:

M-MODE/2D/DOPPLER/COLOR/CONTRAST B.A.S. M<sup>2</sup>

MEASUREMENT:			DOPPLER:				
AOD	20	NORMAL (20- 37mm)	MV	1.4	NORMAL (0.8- 1.3)	MR	No
LA	21	(19- 40mm)	AV	2.4	(1.2- 1.8)	AR	No
AVO	14	(12- 25mm)	TV	0.6	(0.3- 0.8)	TR	No
RVDd.	9.7	(03- 09mm)	PV	0.8	(0.7- 1.1)	PR	No
LVDd	45.9	(37- 56mm)	MITRAL VALVE-				
LVDs	27	(22- 40mm)			AML	Normal	
IVS d	7	(06- 12mm)			PML	Normal	
IVS s	9		AORTIC VALVE				
PWd	3	(05- 10mm)				Normal	
LV FUNCTION			TV & PV are normal.				
M- E- S Separation		<0.9cm					
Minor		24.42%					
LV Ejection Fraction	72%	65 +/- 12%					

LV WALL MOTION: NO RWMA  
ALL CARDIAC CHAMBERS ARE NORMAL  
ALL VALVES ARE NORMAL  
NO CLOT, VEGETATION, PERICARDIAL EFFUSION

FINAL DIAGNOSIS: NORMAL STUDY

Adv: - Follow up/ review at higher center for confirmation

Note:- Please Correlate clinically. Due to technical limitations as well as inaccuracies inherent in the laboratory and statistical analysis of biological process. Diagnostic accuracy of ECHO is up to 95% only.  
Report is not valid for medico-legal purpose.

  
Dr. Mukesh Gupta  
Physician & Sonologist  
RM 5423/16262



"भ्रूण लिंग परीक्षण की शिकायत  
104 टोल फ्री सेवा पर भी की  
जा सकती है"

भ्रूण लिंग परीक्षण की शिकायत 104 टोल फ्री सेवा पर भी की जा सकती है।



Female      Years

P : 87 ms  
PR : 109 ms  
QRS : 71 ms  
QT/QTc : 339/387 ms  
P:QRS:T : 59/63/20 °  
RV5/SV1 : 0.851/0.437 mV

Sinus Arrhythmia  
Short PR Interval  
Poor R Wave Progression(V3)  
Slight ST Depression(V3)

Report Confirmed by:

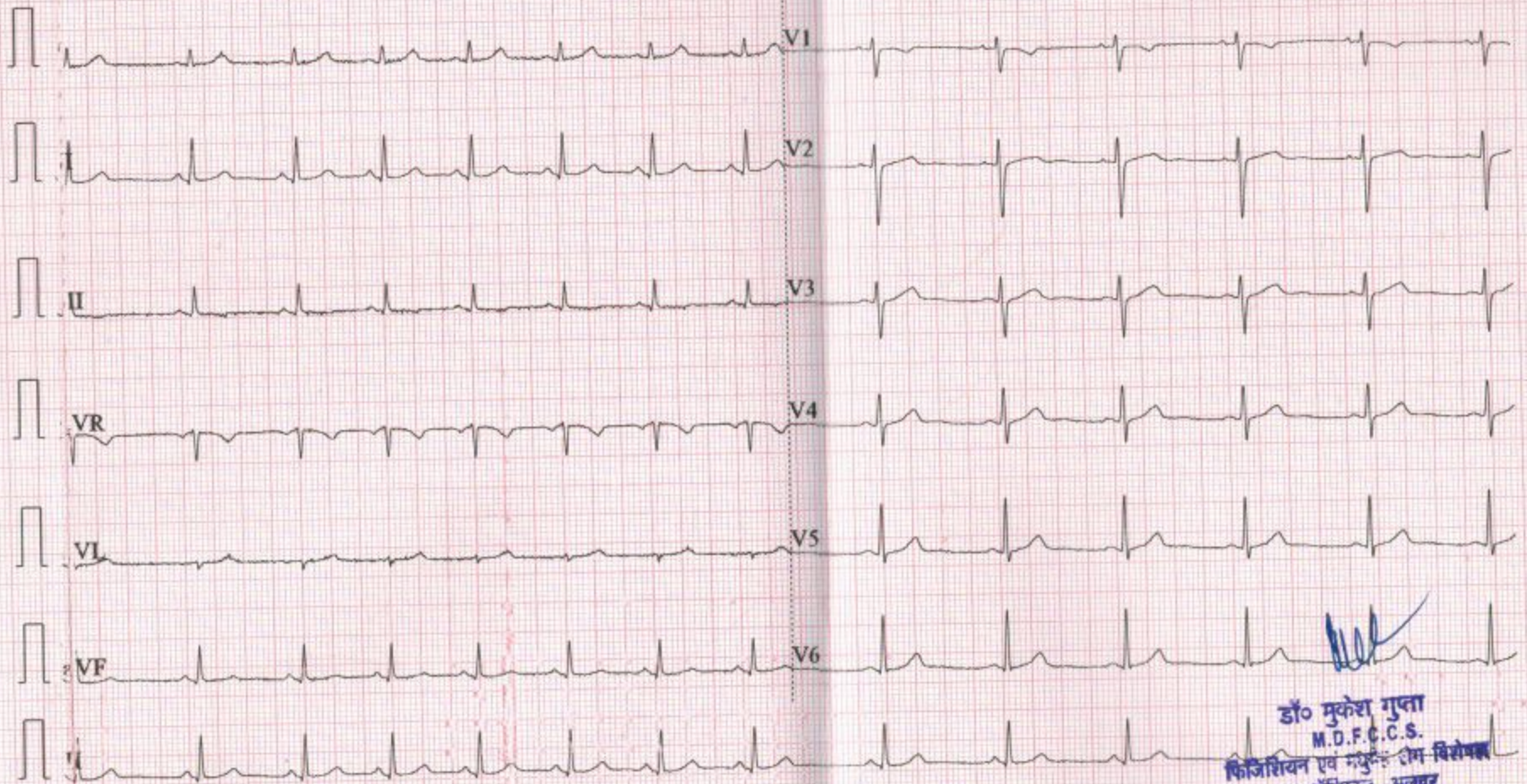

डॉ० मुकेश गुप्ता  
M.D.F.C.C.S.  
कैरिडियन एवं मधुमेह विशेषज्ञ  
दक्ष हॉस्पिटल, अलवर  
रजि० नं०-5423/16262



R

