

WT - 56 kg
H - 160 cm
BP - 110/70
P - 88 MF

Mrs. Sonam Redhe
Age - 32 y/m

23/03/24

CBC - 12.1 / 4.26 / 7.11 / 156 / 12

LFT - 18 / 25 / 89

Lipid = 143.0 / 81.0 / 40.0 / 84.00

RBS - F - 105.0 / PP - 136

Creatinine - 0.75

U. Acid - 3.62

Normal

No H10 DM II / Hm

- Cup Acelinich माल्टे के लिए
- Plenty of water 30 days

Dr. Animesh Choudhary
MD Medicine
Reg. No. CGMC 3583/201
Apollo Clinic, Raipur



MRS SONOM PADHI
Male 32 Years

HR : 87 bpm
P : 84 ms
PR : 124 ms
QRS : 78 ms
QT/QTc : 342/417 ms
P/QRS/T : 31/64/28 °
RV5/SV1 : 1.013/0.556 mV

Diagnosis information:

Sinus rhythm
Anterior T wave abnormality is nonspecific
Borderline ECG

Jr. Animesh Choudhary

MD Medicine

Reg. No. CGMC 3583/2011

Apollo Clinic Raipur

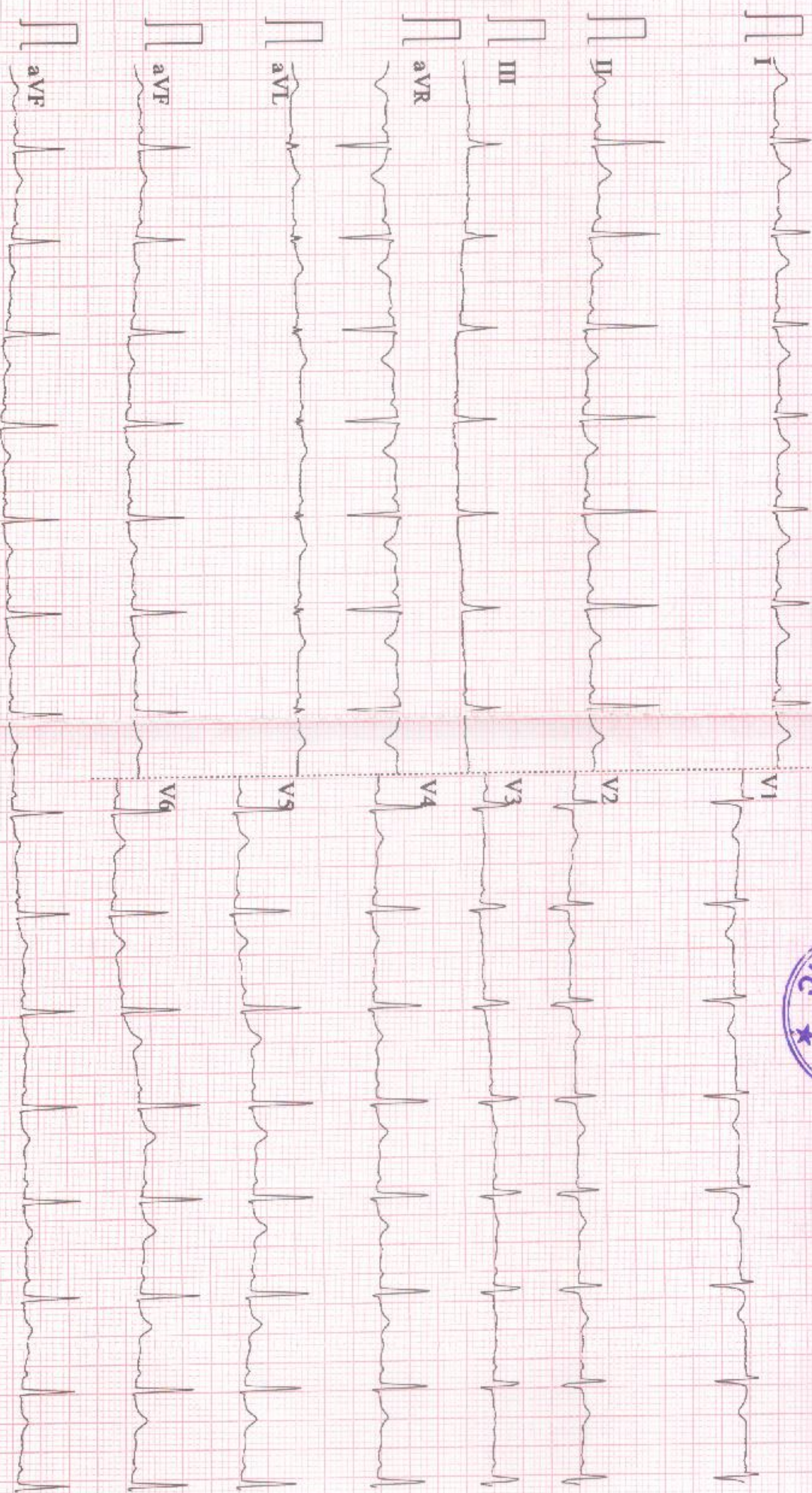

0.05-45Hz AC50 25mm/s 10mm/mV 2*5.0s+1r 89 CA

ART 9108 D V1.43 Glasgow V28.6.0 APOLLO CLINIC RAIPUR

ECHOCARDIOGRAPHY REPORT

NAME : MRS. SONAM PADHI	Age/Sex: 32Yrs/female	ECG : Sinus Rhythm
OPD/ IPD : OPD	STUDY DATE: 23/03/2024	REGN. NO. : FRAI.0000020604
Ref.By Dr : BOB		

M-MODE MEASUREMENTS:-

	Patient Value (cm)	Normal Value (cm)		Patient Value (cm)	Normal Value (cm)
AorticRoot Diameter	2.6	2.0 – 3.7	IVS Thickness	ED = 0.9 ES = 1.2	0.6 – 1.1
AorticValve Opening	1.7	1.5 – 2.6	PW Thickness	ED = 0.9 ES = 1.2	0.6 – 1.1
LA Dimension	3.1	1.9 – 4.0	RA Dimension	---	2.6
LVID(D)	3.7	3.7 – 5.5	RV Dimension	---	2.6
LVID(s)	2.4	2.2 – 4.0	TAPSE	----	1.6 – 2.6
LV EJECTION FRACTION	> 60%		(NORMAL VALUE: 55 – 60%)		

2D ECHO, COLOR FLOW & DOPPLER ASSESSMENT

Left Ventricle	: LV Size & contractility is Normal, NO RWMA, Calculated EF IS > 60%
Left Atrium	: LA Size Is Normal
Right Ventricle	: Normal
Right Atrium	: Normal
IAS/IVS	: Intact
Pericardium	: Normal, there is no Pericardial Effusion.
Mitral Valve	: E>A , Normal
Tricuspid Valve	: Normal
Aortic Valve	: Normal
Pulmonary Valve	: Pulmonary valve appears normal in morphology.
Systemic venous	: IVC normal in size with normal Inspiratory collapse.

FINAL IMPRESSION : NO RWMA AT REST.
NORMAL LV SYSTOLIC FUNCTION.
NORMAL CARDIAC CHEMBER AND NORMAL VALVES.
NO I/C CLOT VEGITATION OR PERICARDIAL EFFUSION.



DR. DEEPAN DAS
MBBS, DIP. CARDIOLOGY
CONSULTANT DEPT. OF NIC

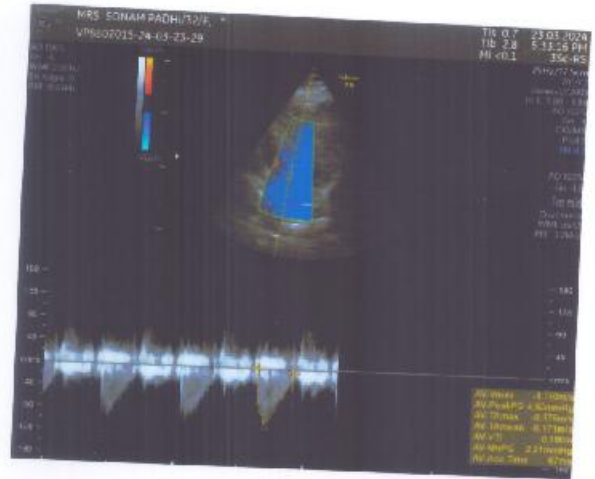
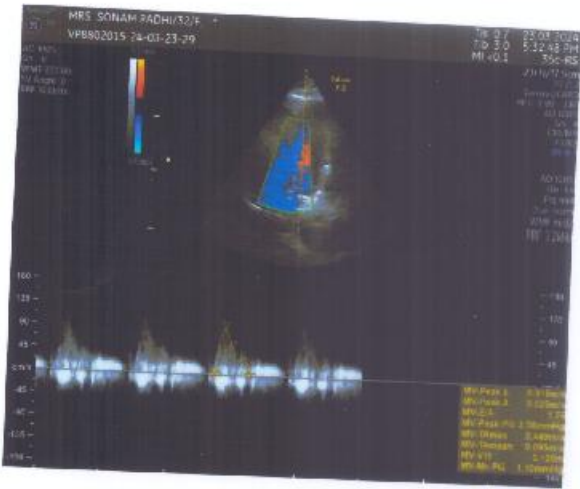

NAME OF PATIENT; MRS. SONAM PADHI

AGE: 32YRS/FEMALE

REFERRED BY: BOB

DATE: 23/03/2024

CHEST X - RAY PA VIEW

FINDINGS:

- Both the domes of diaphragm and CP angles are normal.
- Both the hila and mediastinum are normal.
- Both the lung fields are clear. No e/o focal parenchymal lesion.
- Cardio-thoracic ratio is normal.
- Soft tissues and bony cage are unremarkable.

IMPRESSION:

- **NO SIGNIFICANT ABNORMALITY SEEN.**

Advised: Clinical correlation and further evaluation if clinically indicated.

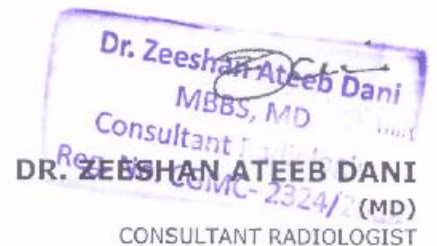

This report is for perusal of the doctor only not the definitive diagnosis; findings have to be clinically correlated. This report is not for medico-legal purposes.

PATIENT NAME: MRS. SONAM PADHI
REF BY: BOB

AGE / SEX: 32 YRS/F
DATE: 23.03.2024

USG ABDOMEN

Liver: Liver is normal in size smooth in outline & echotexture. IHBR's are not dilated. CBD is not dilated. Portal vein and hepatic veins are normal.

Gall bladder: - CONTRACTED (PATIENT IS NOT NIL ORALY)

Pancreas & Paraaortic Region: Normal.

Spleen: Is normal in size measures cm, and echotexture.

Kidneys	RIGHT	LEFT
SIZE	8.50X3.20Cm	8.83x4.63Cm
CORTICAL ECHOGENICITY	Normal	Normal
CORTICOMEDULLARY DIFFERENTIATION	Maintained	Maintained
PCS	Not Dilated	Not Dilated
Any other remarks	Small renal concrections noted in 2.9 mm x 2.5 mm	Nil

Urinary bladder: Distended & normal.

Uterus is normal in size (5.61 x 2.70 x 3.07 cm, and echotexture. Endometrial thickness 4.5 mm.

Right Ovary: Normal in size (1.53 x 1.07 cm), shape and echotexture.

Left Ovary: Normal in size (1.75 x 2.02 cm), shape and echotexture.

No evidence of free fluid in abdomen or pelvis.

IMPRESSION:

- RIGHT RENAL CONCRETIONS

Advised clinical correlation/further evaluation if clinically indicated.



DR. ANIL WASTI
SONOLOGIST REG. NO. CGMC-1471

*THIS PAPER IS USED FOR CLINICAL REPORTING PURPOSE ONLY

Apollo Clinic This report is for perusal of the doctor only not the definitive diagnosis; findings have to be clinically correlated. Ultrasound has its limitations in cases of some congenital anomalies. All congenital abnormalities cannot be detected on ultrasound. This report is not for medico-legal purposes.
LICENSEE: RAIPUR IN APOLLO CLINIC

Apollo Clinic @ Tiara Complex A.T. Classic Near Ashoka Ratan, VIP Estate, Shankar Nagar, Raipur (C.G.)

Email : raipur1@apolloclinic.com | Website : www.apolloclinic.com

Online appointments: www.askapollo.com | Online reports: https://phr.apolloclinic.com



0771 4033341

991 96918 25363

Patient Name : MRS SONAM PADHI
 UHID/ MR No : 9896
 Visit Date : 23/03/2024
 Sample Collected On : 23/03/2024 04:57PM
 Ref. Doctor : SELF
 Sponsor Name :

Age/Gender : 32 Y Female
 OP Visit No : OPD-UNIT-II-2
 Reported On : 23/03/2024 06:24PM

HAEMATOTOLOGY

Investigation	Observed Value	Unit	Biological Reference Interval
HEMOGRAM			
Haemoglobin(HB) Method: CELL COUNTER	12.1	gm/dl	12 - 16
Erythrocyte (RBC) Count Method: CELL COUNTER	4.26	mill/cu.mm.	4.20 - 6.00
PCV (Packed Cell Volume) Method: CELL COUNTER	36.30	%	39 - 52
MCV (Mean Corpuscular Volume) Method: CELL COUNTER	85.2	fL	76.00 - 100
MCH (Mean Corpuscular Haemoglobin) Method: CELL COUNTER	28.4	pg	26 - 34
MCHC (Mean Corpuscular Hb Concn.) Method: CELL COUNTER	33.3	g/dl	32 - 35
RDW (Red Cell Distribution Width) Method: CELL COUNTER	14.1	%	11- 16
Total Leucocytes (WBC) Count Method: CELL COUNTER	7.11	cells/cumm	3.50 - 11.00
Neutrophils Method: CELL COUNTER	58	%	40.0 - 73.0
Lymphocytes Method: CELL COUNTER	31	%	15.0 - 45.0
Eosinophils Method: CELL COUNTER	05	%	1-6%
Monocytes	06	%	4.0 - 12.0
Basophils Method: CELL COUNTER	00	%	0.0 - 2.0

End of Report
 Results are to be correlated clinically

Lab Technician / Technologist
 path



DR DHANANJAY RAMCHANDRA PRASAD
 M.D. PATHOLOGY

Patient Name : MRS SONAM PADHI
 UHID/ MR No : 9896
 Visit Date : 23/03/2024
 Sample Collected On : 23/03/2024 04:57PM
 Ref. Doctor : SELF
 Sponsor Name :

Age/Gender : 32 Y Female
 OP Visit No : OPD-UNIT-II-2
 Reported On : 23/03/2024 06:24PM

HAEMATOLOGY

Investigation	Observed Value	Unit	Biological Reference Interval
Platelet Count Method: CELL COUNTER	156	lacs/cu.mm	150-400
ESR- Erythrocyte Sedimentation Rate Method: Westergren's Method	12	mm /HR	0 - 20

Blood Group (ABO Typing)

Blood Group (ABO Typing) : O
 RhD factor (Rh Typing) : POSITIVE

End of Report
Results are to be correlated clinically

Lab Technician / Technologist
 path

Patient Name : MRS SONAM PADHI
UHID/ MR No : 9896
Visit Date : 23/03/2024
Sample Collected On : 23/03/2024 04:57PM
Ref. Doctor : SELF
Sponsor Name :

Age/Gender : 32 Y Female
OP Visit No : OPD-UNIT-II-2
Reported On : 23/03/2024 06:24PM

BIO CHEMISTRY

Investigation	Observed Value	Unit	Biological Reference Interval
LIVER FUNCTION TEST			
Bilirubin - Total Method: Spectrophotometric	0.7	mg/dl	0.1-1.2
Bilirubin - Direct Method: Spectrophotometric	0.2	mg/dl	0.05-0.3
Bilirubin (Indirect) Method: Calculated	0.50	mg/dl	0 - 1
SGOT (AST) Method: Spectrophotometric	18	U/L	0 - 32
SGPT (ALT) Method: Spectrophotometric	25	U/L	0 - 33
ALKALINE PHOSPHATASE	89	U/L	25-147
Total Proteins Method: Spectrophotometric	6.3	g/dl	6 - 8
Albumin Method: Spectrophotometric	3.8	mg/dl	3.4 - 5.0
Globulin Method: Calculated	2.5	g/dl	1.8 - 3.6
A/G Ratio Method: Calculated	1.82	%	1.1 - 2.2

End of Report
Results are to be correlated clinically

Lab Technician / Technologist
path

Page 3 of 7

DR DHANANJAY RAMCHANDRA PRASAD
M.D. PATHOLOGY

Apollo Clinic

*THIS PAPER IS USED FOR CLINICAL REPORTING PURPOSE ONLY

LICENSEE : SAMRIDHI AROGYAM PVT. LTD

Apollo Clinic @ Tiara Complex A.T. Classic Near Ashoka Ratan, VIP Estate, Shankar Nagar, Raipur (C.G.)

Email : raipur1@apolloclinic.com | Website : www.apolloclinic.com

Online appointments : www.askapollo.com | Online reports : https://pfr.apolloclinic.com



Patient Name : MRS SONAM PADHI
UHID/ MR No : 9896
Visit Date : 23/03/2024
Sample Collected On : 23/03/2024 04:57PM
Ref. Doctor : SELF
Sponsor Name :

Age/Gender : 32 Y. Female
OP Visit No : OPD-UNIT-II-2
Reported On : 23/03/2024 06:24PM

BIO CHEMISTRY

Investigation	Observed Value	Unit	Biological Reference Interval
LIPID PROFILE TEST (PACKAGE)			
Cholesterol - Total	143.0	mg/dl	Desirable: < 200 Borderline High: 200-239 High: >= 240
Triglycerides level	91.0	mg/dl	Normal : < 150 Borderline High : 150-199 Very High : >=500
Method: Spectrophotometric			
HDL Cholesterol	40.0	mg/dl	Major risk factor for heart disease: < 40 Negative risk factor for heart disease :>60
Method: Spectrophotometric			
LDL Cholesterol	84.80	mg/dl	Optimal:< 100 Near Optimal :100 – 129 Borderline High : 130-159 High : 160-189 Very HiOptimal:< 100 Near Optimal :100 – 129 Borderline High : 130-159 High : 160-189 Very High : >=1
Method: Spectrophotometric			
VLDL Cholesterol	18.20	mg/dl	6 - 38
Total Cholesterol/HDL Ratio	3.58		3.5 - 5
Method: Spectrophotometric			

End of Report
Results are to be correlated clinically

Lab Technician / Technologist
path

Page 2 of 7

Sonam
DR DHANANJAY RAMCHANDRA PRASAD
M.D. PATHOLOGY

Apollo Clinic

*THIS PAPER IS USED FOR CLINICAL REPORTING PURPOSE ONLY

LICENSEE : SAMRIDDI AROGYAM PVT. LTD.

Apollo Clinic @ Tiara Complex A.T. Classic Near Ashoka Ratan, VIP Estate, Shankar Nagar, Raipur (C.G.)

Email : raipur1@apolloclinic.com | Website : www.apolloclinic.com

Online appointments: www.askapollo.com | Online reports: https://phr.apolloclinic.com

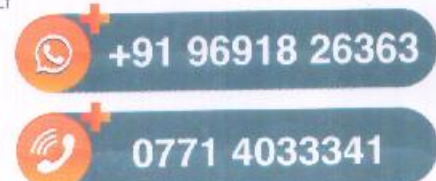

Patient Name : MRS SONAM PADHI
 UHID/ MR No : 9896
 Visit Date : 23/03/2024
 Sample Collected On : 23/03/2024 04:57PM
 Ref. Doctor : SELF
 Sponsor Name :

Age/Gender : 32 Y Female
 OP Visit No : OPD-UNIT-II-2
 Reported On : 23/03/2024 06:24PM

BIO CHEMISTRY

Investigation	Observed Value	Unit	Biological Reference Interval
GLUCOSE - (POST PRANDIAL)			
Glucose -Post prandial Method: REAGENT GRADE WATER	136.0	mg/dl	70-140
GLUCOSE (FASTING)			
Glucose- Fasting SUGAR REAGENT GRADE WATER	105.0	mg/dl	70 - 120
KFT - RENAL PROFILE - SERUM			
BUN-Blood Urea Nitrogen METHOD: Spectrophotometric	09	mg/dl	7 - 20
Creatinine METHOD: Spectrophotometric	0.75	mg/dl	0.6-1.4
Uric Acid Method: Spectrophotometric	3.62	mg/dL	2.6 - 7.2

End of Report
 Results are to be correlated clinically

Lab Technician / Technologist
 path



DR DHANANJAY RAMCHANDRA PRASAD
 M.D. PATHOLOGY

Patient Name : MRS SONAM PADHI
UHID/ MR No : 9896
Visit Date : 23/03/2024
Sample Collected On : 23/03/2024 04:57PM
Ref. Doctor : SELF
Sponsor Name :

Age/Gender : 32 Y Female
OP Visit No : OPD-UNIT-II-2
Reported On : 23/03/2024 06:24PM

CLINICAL PATHOLOGY

Investigation	Observed Value	Unit	Biological Reference Interval
URINE ROUTINE EXAMINATION			
Physical Examination			
Volum of urine	30ML		
Appearance	Clear		Clear
Colour	Pale Yellow		Colourless
Specific Gravity	1.015		1.001 - 1.030
Reaction (pH)	6.0		
Chemical Examination			
Protein(Albumin) Urine	Absent		Absent
Glucose(Sugar) Urine	Absent		Absent
Blood	Absent		Absent
Leukocytes	Absent		Absent
Ketone Urine	Absent		Absent
Billirubin Urine	Absent		Absent
Urobilinogen	Absent		Absent
Nitrite (Urine)	Absent		Absent
Microscopic Examination			
RBC (Urine)	0-1	/hpf	0 - 2
Pus cells	4 - 6	/hpf	0 - 5
Epithelial Cell	2 - 4	/hpf	0 - 5
Crystals	Not Seen	/hpf	Not Seen
Bacteria	Not Seen	/hpf	Not Seen
Budding yeast	Not Seen	/hpf	

End of Report
Results are to be correlated clinically

Lab Technician / Technologist
path

Page 4 of 7

Sonam
DR DHANANJAY RAMCHANDRA PRASAD
M.D. PATHOLOGY

Apollo Clinic

LICENSEE : SAMRIDDI AROGYAM PVT. LTD.

Apollo Clinic @ Tiara Complex A.T. Classic Near Ashoka Ratan, VIP Estate, Shankar Nagar, Raipur (C.G.)

Email : raipur1@apolloclinic.com | Website : www.apolloclinic.com

Online appointments: www.askapollo.com | Online reports: https://phr.apolloclinic.com

*THIS PAPER IS USED FOR CLINICAL REPORTING PURPOSE ONLY

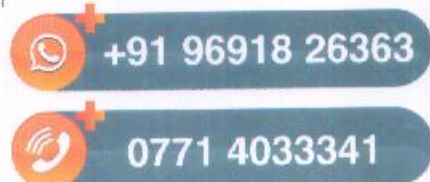

C/S/B Dr Prasad Ray M S ENT

Name :- Sonam Padhe Age :- 32y 1F

No Active ENT complaint

On Examination Rt lf

EAE clear clear



Noise Bil Im:ntant

Throat A/d Bil clear



ENT Examination 1 WNL



Prasad
23/3/24

Sonam Padhi

Calculus deposit 2 2/12

Advice oral prophylaxis



ID: 629
MRS SONOM PADHI
Female 32 Years

23-03-2024 11:17:27 AM
HR : 89 bpm
P : 84 ms
PR : 124 ms
QRS : 78 ms
QT/QTc : 342/417 ms
P/QRS/T : 31/64/28 °
RV5/SV1 : 1.013/0.556 mV

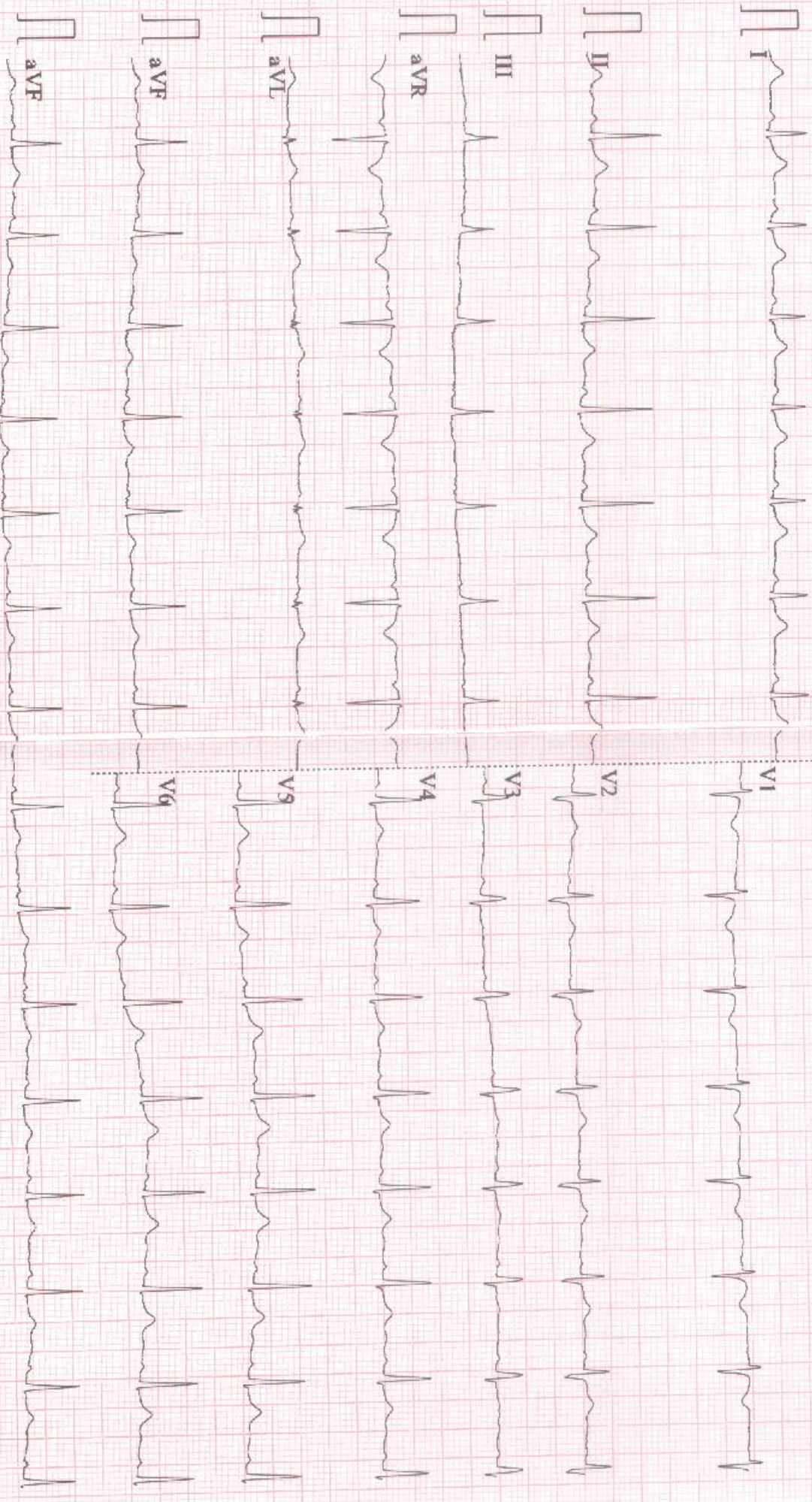

Diagnosis Information:
Sinus rhythm
Anterior T wave abnormality is nonspecific
Borderline ST-T

Report Confirmed by: 

Dr. Ankit Sharma
MD Medicine
Reg. No.-CGMC 7971/2018
Apollo Clinic, Raipur

EXAMINATION OF EYES :- (BY OPHTHALMOLOGIST)

Patient Name Mrs. Seham Padhi

Date 23/03/24

Sex/Age fe 32y ear

MR No

Employee Id

EXTERNAL EXAMINATION		
SQUINT		NO
NYSTAGMUS		
COLOUR VISION		NORMAL
FUNDUS:(RE):-	LOWL	(LE):- LOWL
INDIVIDUAL COLOUR IDENTIFICATION		Good
DISTANT VISION:(RE):-	6/6	(LE):- 6/6
NEAR VISION:(RE):-	N/G	(LE):- N/G
NIGHT BLINDNESS		NAD
	SPH	CYL
RIGHT		
LEFT		
REMARKS :-		



Dr. Vikas Mishra
 MBBS, MS(Ophthalmologist)
 Reg. No. CGMC 621/2006

*THIS PAPER IS USED FOR CLINICAL REPORTING PURPOSE ONLY

Apollo Clinic

LICENSEE : SAMRIDDHI AROGYAM PVT. LTD.

Apollo Clinic @ Tiara Complex A.T. Classic Near Ashoka Ratan, VIP Estate, Shankar Nagar, Raipur (C.G.)

Email : raipur1@apolloclinic.com | Website : www.apolloclinic.com

Online appointments: www.askapollo.com | Online reports: https://phr.apolloclinic.com



+91 96918 26363



0771 4033341