

DDRC AGILUS DIAGNOSTICS PVT.LTD. KOTTAYAM

Patient Details

Name: MANU MOHAN ID: 497 Date: 22-Mar-24 Time: 12:51:10
 Age: 34 y Sex: M Height: 172 cms Weight: 76 Kgs

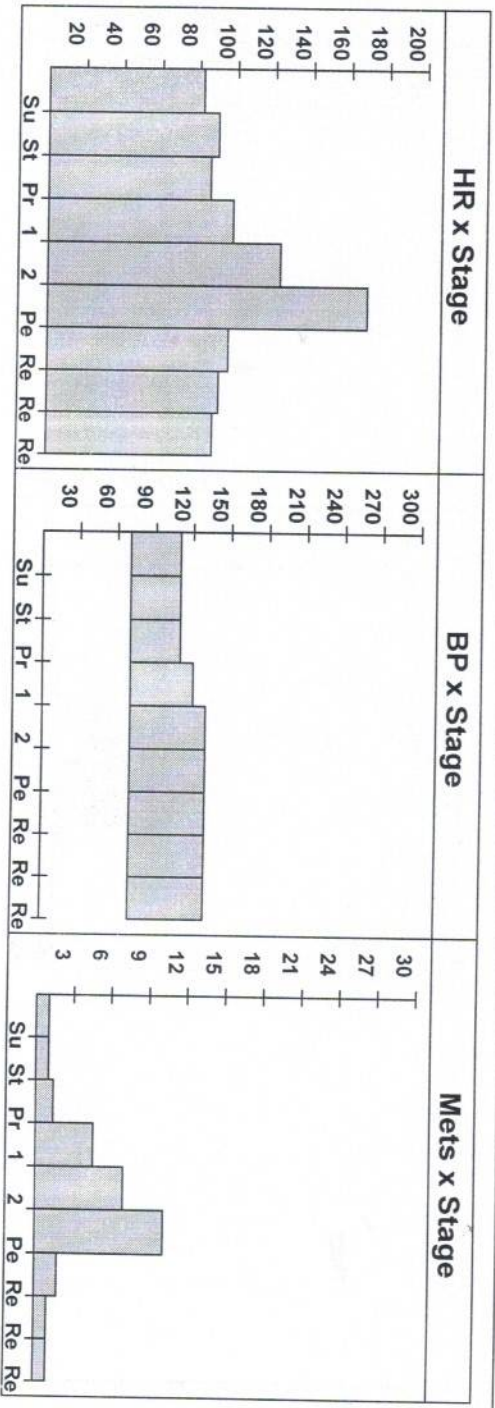

Interpretation

No significant ST/T changes noted during exercise & recovery.
 No Angina/Arrhythmia.
 Attained THR.
 Good effort tolerance.
 Test is **NEGATIVE** for inducible ischemia at a workload of 10.20 METS.



(Signature)
Dr. Austin Varghees
 MBBS
 TCMC Reg. No: 77017

Ref. Doctor: *(Signature)*

Doctor: DDRC

DDRC AGILUS DIAGNOSTICS PVT.LTD. KOTTAYAM

Patient Details

Date: 22-Mar-24

Time: 12:51:10

Name: MANU MOHAN ID: 497

Sex: M

Height: 172 cms

Weight: 76 Kgs

Age: 34 y

Clinical History: NIL

Medications: NIL

Test Details

Protocol: Bruce

Pr.MHR: 186 bpm

THR: 167 (90 % of Pr.MHR) bpm

Total Exec. Time: 8 m 16 s

Max. HR: 169 (91% of Pr.MHR) bpm

Max. Mets: 10.20

Max. BP: 130 / 70 mmHg

Max. BP x HR: 21970 mmHg/min

Min. BP x HR: 5740 mmHg/min

Test Termination Criteria: Attained THR.

Protocol Details

Stage Name	Stage Time (min : sec)	Mets	Speed (mph)	Grade (%)	Heart Rate (bpm)	Max. BP (mm/Hg)	Max. ST Level (mm)	Max. ST Slope (mV/s)
Supine	0 : 51	1.0	0	0	82	110 / 70	-1.06 aVR	-2.48 I
Standing	12 : 1	1.0	0	0	90	110 / 70	-1.27 aVR	1.77 II
1	3 : 0	4.6	1.7	10	98	120 / 70	-1.49 aVR	3.89 V4
2	3 : 0	7.0	2.5	12	123	130 / 70	-2.97 III	5.31 V4
Peak Ex	2 : 16	10.2	3.4	14	169	130 / 70	-5.31 V3	5.66 V4
Recovery(1)	2 : 0	1.8	1	0	96	130 / 70	-5.31 V3	5.66 V3
Recovery(2)	2 : 0	1.0	0	0	91	130 / 70	-1.49 aVR	3.89 V3
Recovery(3)	0 : 29	1.0	0	0	88	130 / 70	-0.64 III	1.77 II

MANU MOHAN (34 M)

Protocol: Bruce

ID: 497

Date: 22-Mar-24

Exec Time : 0 m 0 s

Stage Time : 0 m 20 s HR: 75 bpm

Stage: Standing
Resting

Speed: 0 mph

Grade: 0 %

(THR: 167 bpm)

B.P: 110 / 70

ST Level (mm) ST Slope (mV/s)

ST Level (mm) ST Slope (mV/s)

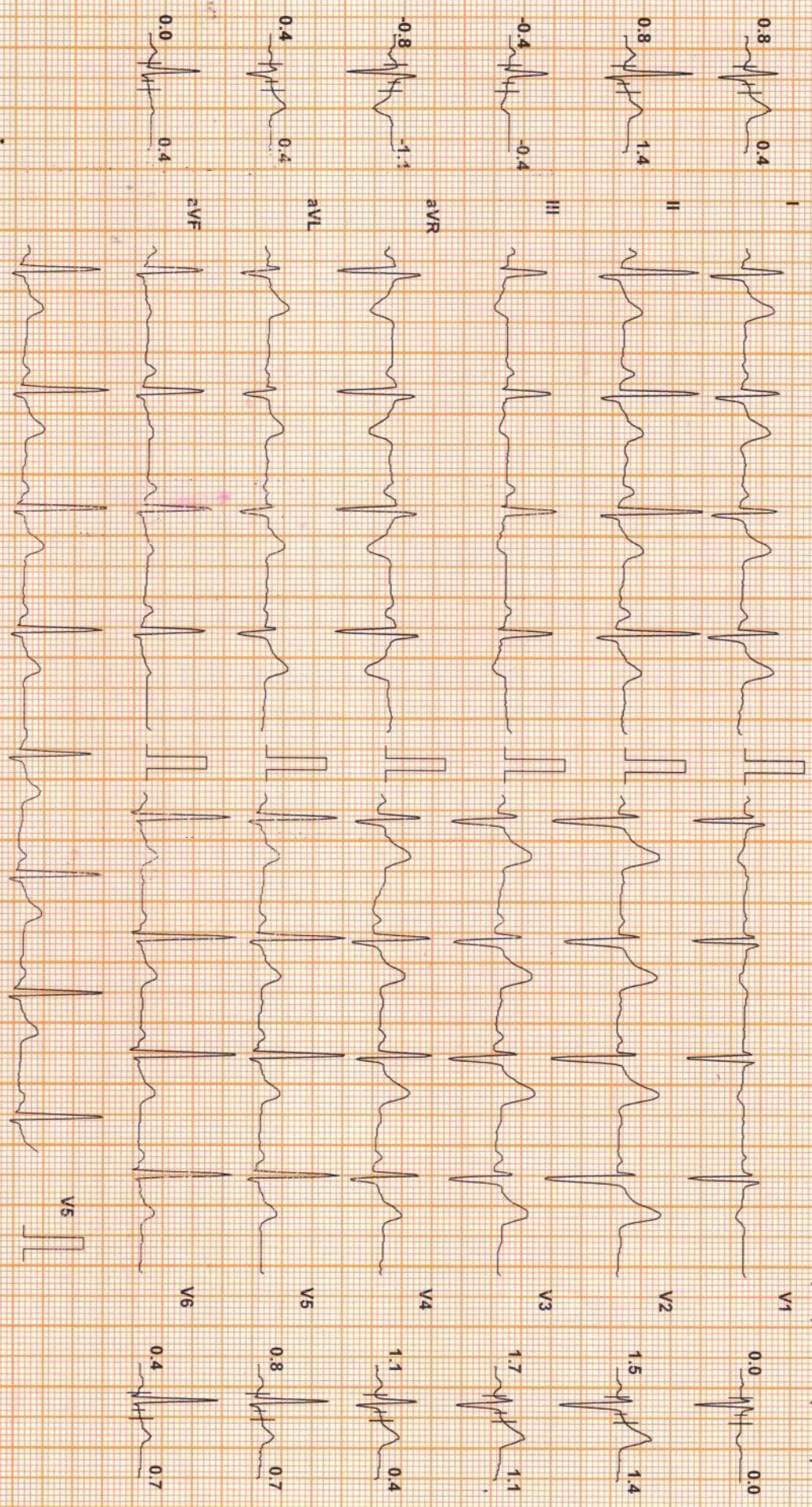

Chart Speed: 25 mm/sec
Schlier Spanden V47

Filter: 35 Hz

Mains Fil: ON

Amp: 10 mm

Iso = R - 60 ms

J = R + 60 ms

Post J = J + 60 ms

MANU MOHAN (34 M)

ID: 497

Date: 22-Mar-24

Exec Time : 0 m 0 s

Stage Time : 12 m 1 s HR: 90 bpm

Protocol: Bruce

Stage: Standing

Speed: 0 mph

Grade: 0 %

(THR: 167 bpm)

B.P: 110 / 70

ST Level (mm) ST Slope (mV/s)

ST Level (mm) ST Slope (mV/s)

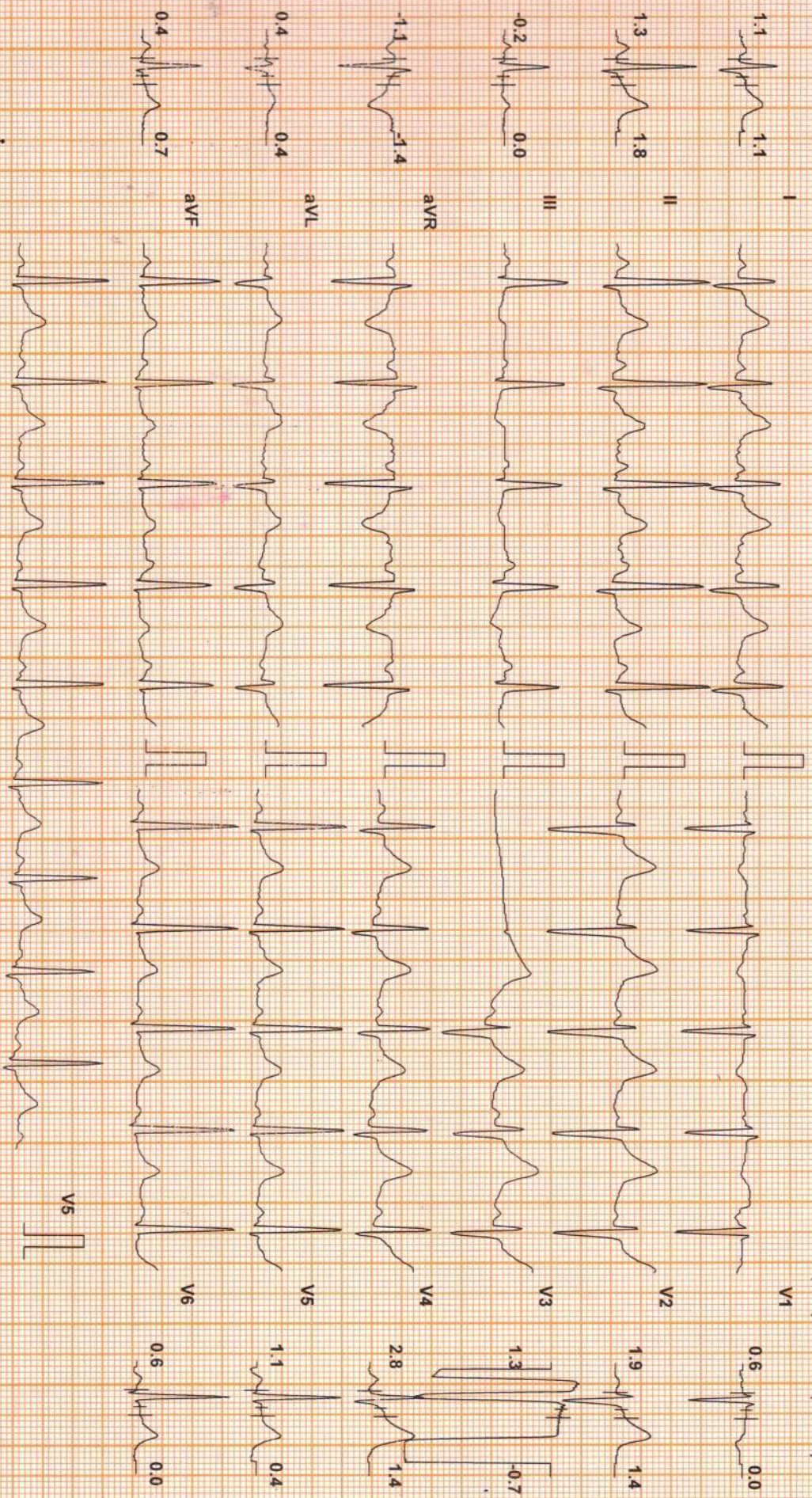

Chart Speed: 25 mm/sec
Schiller Sparden V47

Filter: 35 Hz

Mains Fil: ON

Amp: 10 mm

ISO = R + 60 ms

J = R + 60 ms

Post J = J + 60 ms

MANU MOHAN (34 M)

ID: 497

Date: 22-Mar-24

Exec Time : 3 m 0 s

Stage Time : 3 m 0 s

HR: 98 bpm

Protocol: Bruce

Stage: 1

Speed: 1.7 mph

Grade: 10 %

(THR: 167 bpm)

B.P: 120 / 70

ST Level (mm) ST Slope (mV/s)

ST Level (mm) ST Slope (mV/s)

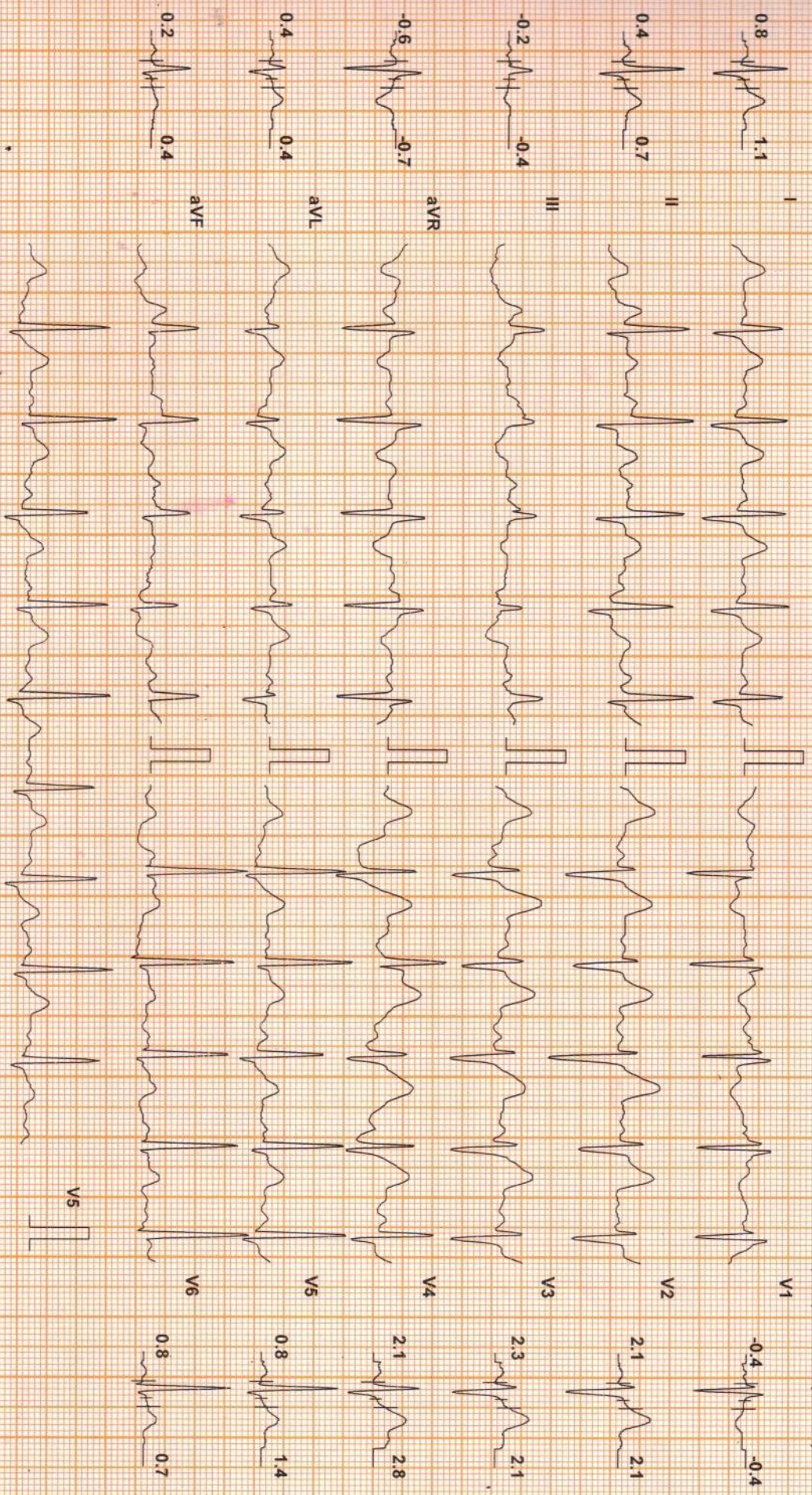

Chart Speed: 25 mm/sec

Filter: 35 Hz

Mains Fil: ON

Amp: 10 mm

ISO = R - 60 ms

J = R + 60 ms

Post J = V + 60 ms

Schiller Spandau V4.7

MANU MOHAN (34 M)

ID: 497

Date: 22-Mar-24

Exec Time : 6 m 0 s

Stage Time : 3 m 0 s

HR: 123 bpm

Protocol: Bruce

Stage: 2

Speed: 2.5 mph

Grade: 12 %

(THR: 167 bpm)

B.P: 130 / 70

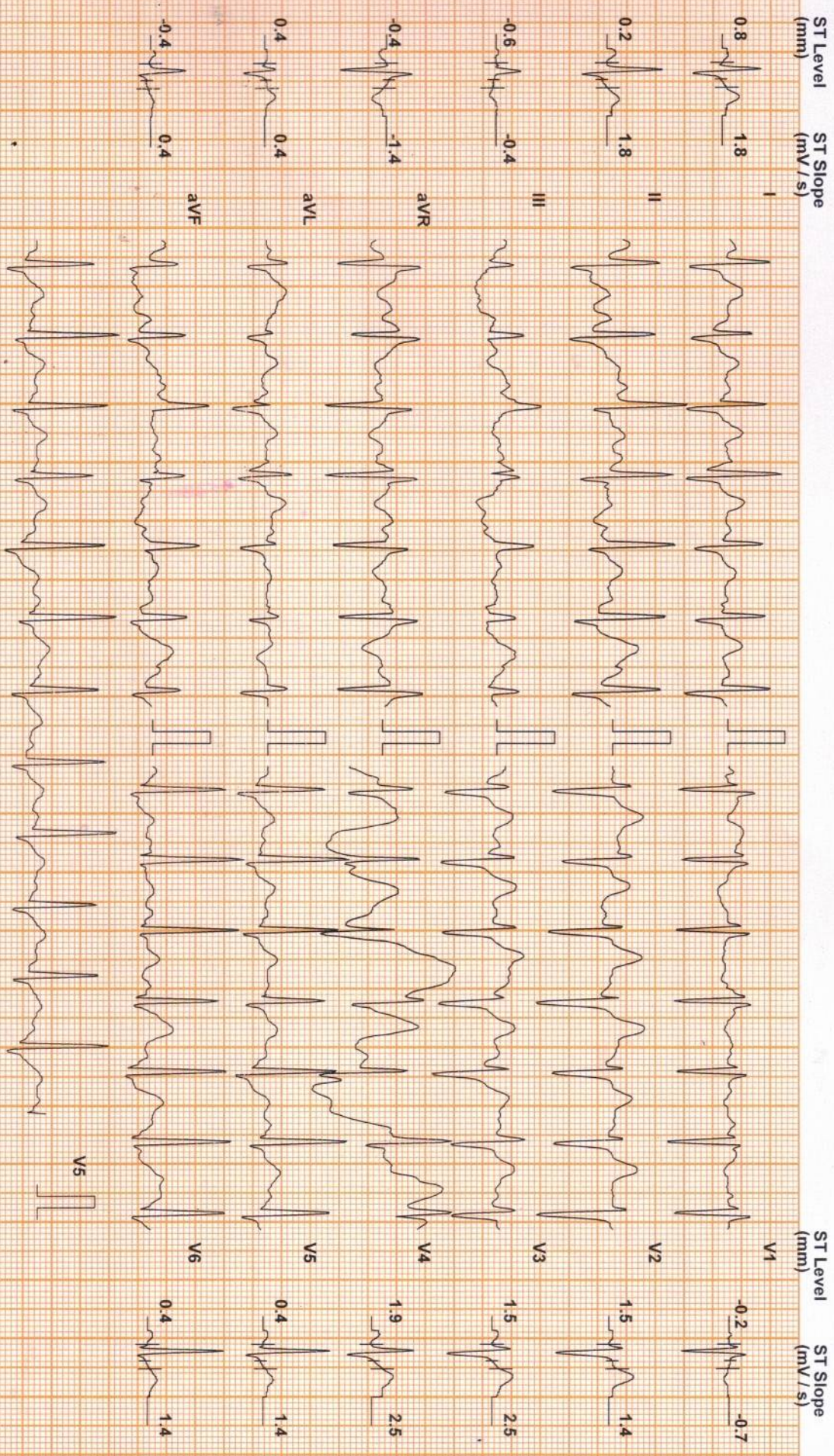

Chart Speed: 25 mm/sec
Schlier Sparden V47

Filter: 35 Hz

Mains Filt: ON

Amp: 10 mm

ISO = R - 60 ms

J = R + 60 ms

Post J = J + 60 ms

MANU MOHAN (34 M)

DDRC AGILUS DIAGNOSTICS PVT.LTD, KOTTAYAM

ID: 497

Date: 22-Mar-24

Exec Time : 8 m 16 s Stage Time : 2 m 16 s HR: 169 bpm

Protocol: Bruce

Stage: Peak Ex

Speed: 3.4 mph

Grade: 14 %

(THR: 167 bpm)

B.P: 130 / 70

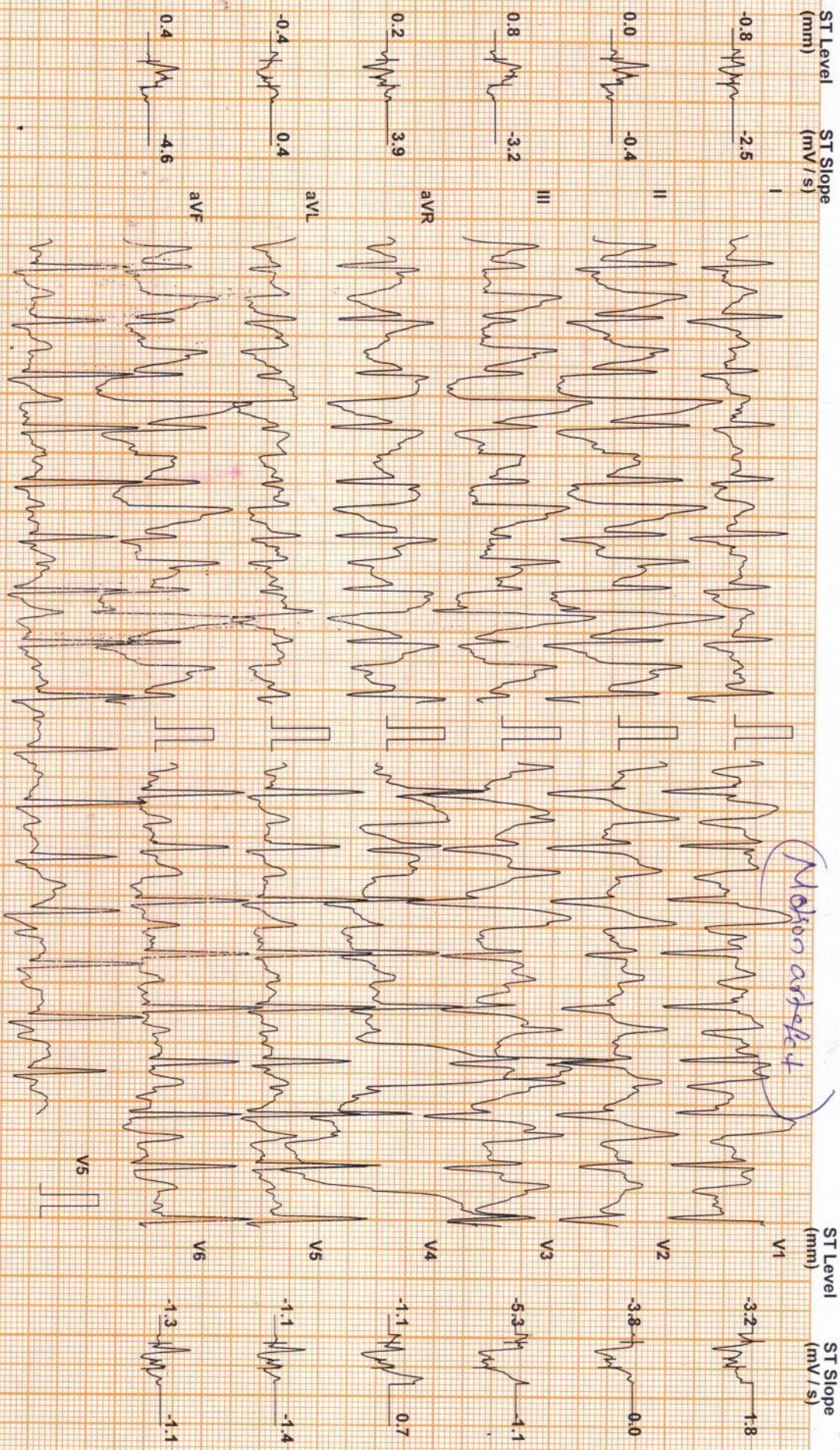

Chart Speed: 25 mm/sec
Schiller Standard V 4.7

Filter: 35 Hz

Mains Fil: ON

Amp: 10 mm

ISO = R - 60 ms

J = R + 60 ms

Post J = J + 60 ms

MANU MOHAN (34 M)

ID: 497

Date: 22-Mar-24

Exec Time : 8 m 16 s Stage Time : 2 m 0 s

HR: 96 bpm

Protocol: Bruce

Stage: Recovery(1)

Speed: 0 mph

Grade: 0 %

(THR: 167 bpm)

B.P: 130 / 70

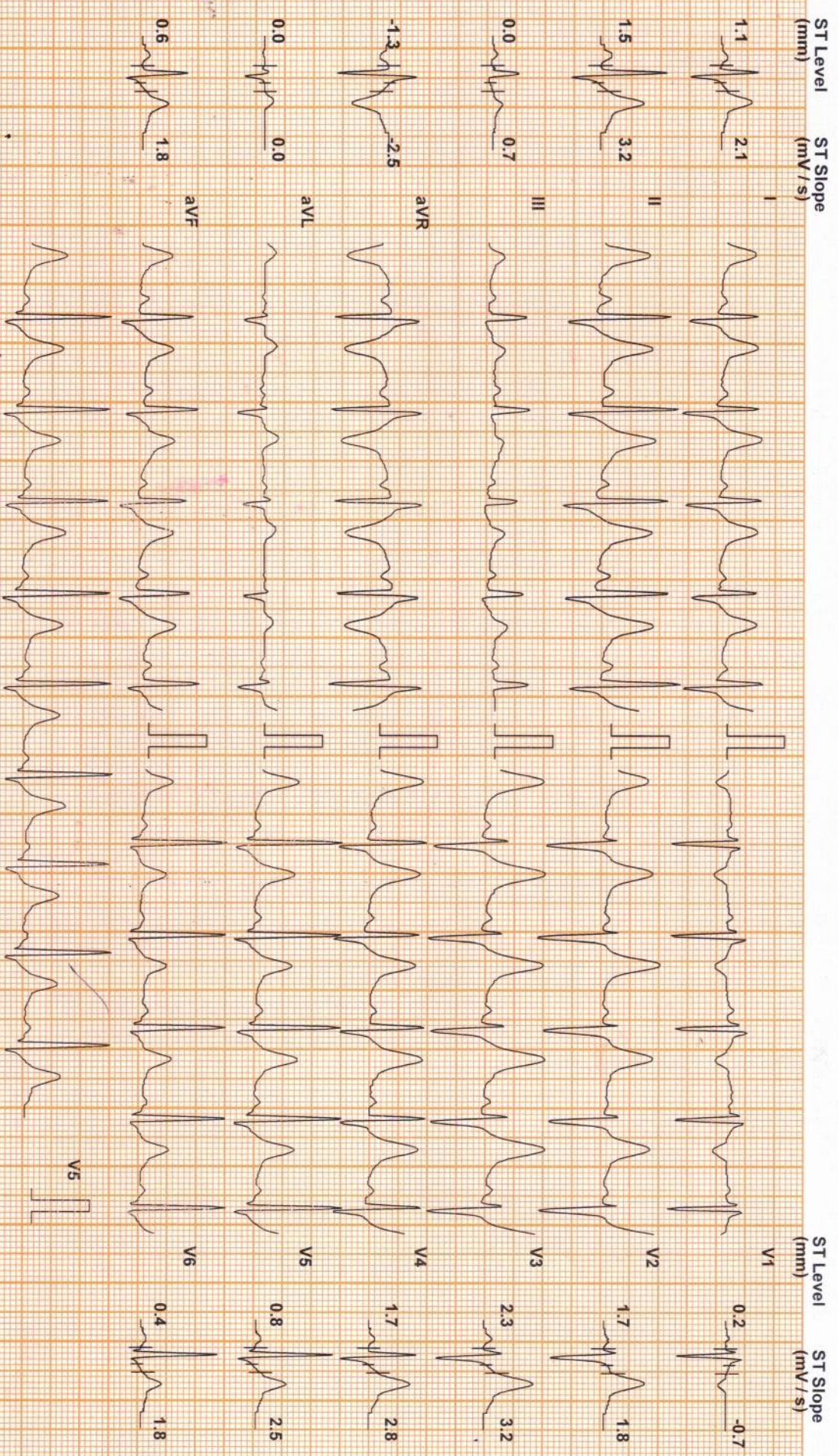

Chart Speed: 25 mm/sec
Schiller Spandan V 4.7

Filter: 35 Hz

Mains Fil: ON

Amp: 10 mm

ISO = R - 60 ms

J = R + 60 ms

Post J = J + 60 ms

ST Level (mm) ST Slope (mV/s)

ST Level (mm) ST Slope (mV/s)

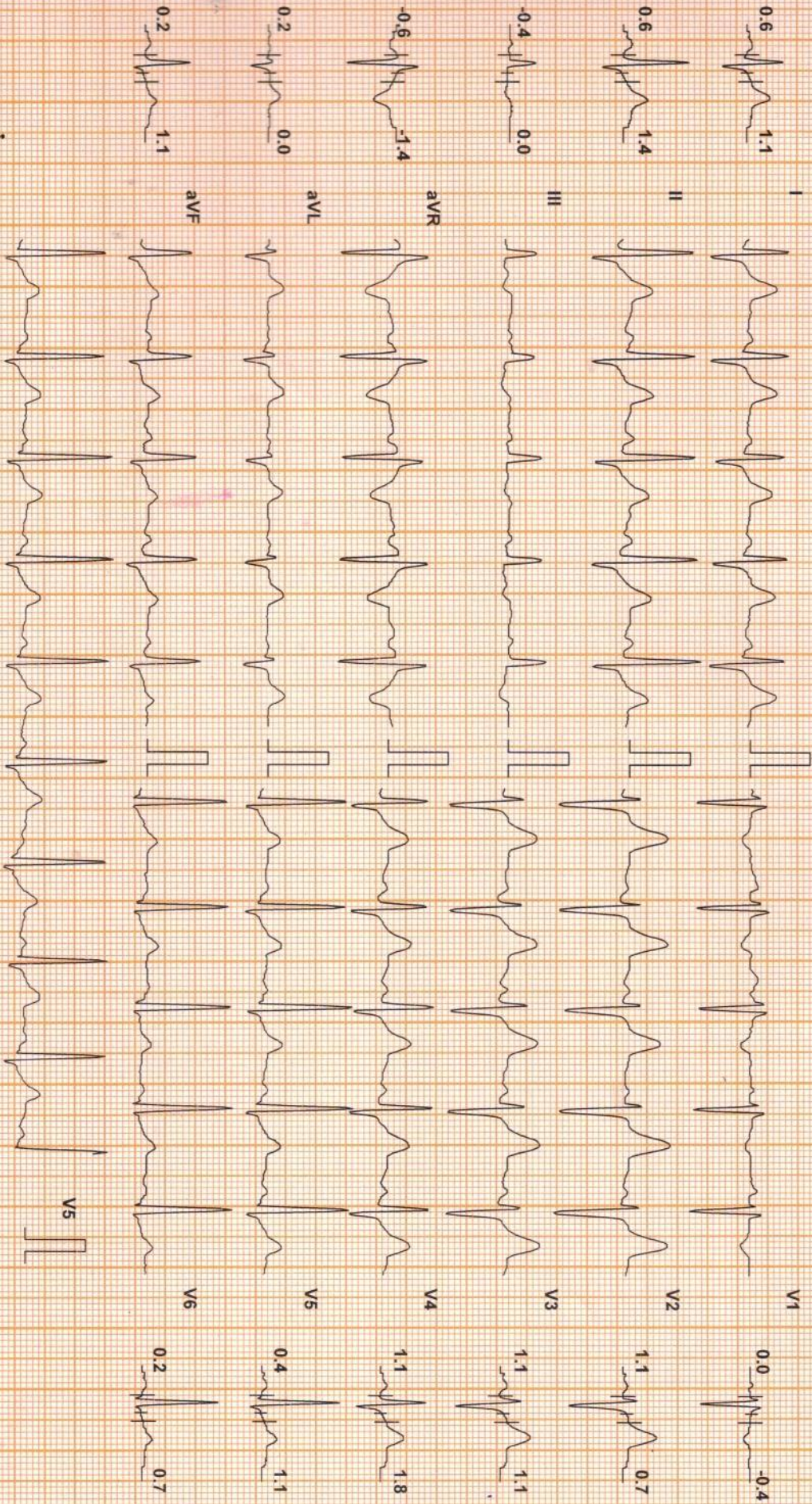

Chart Speed: 25 mm/sec

Filter: 35 Hz

Mains Filt: ON

Amp: 10 mm

ISO = R - 60 ms

J = R + 60 ms

Post J = J + 60 ms

Schiller Spandan V47

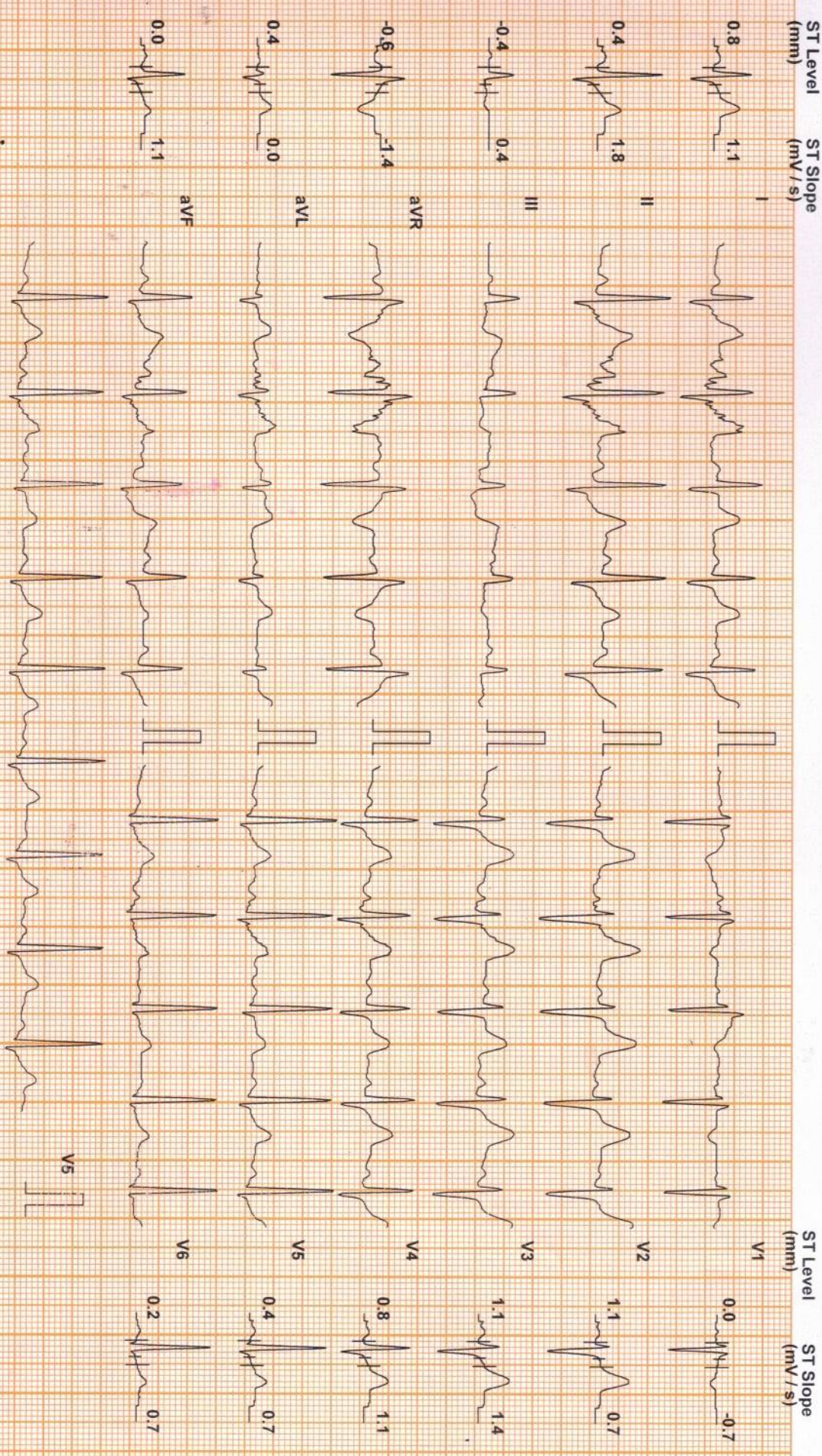

Chart Speed: 25 mm/sec Filter: 35 Hz Mains Filtr: ON Amp: 10 mm Iso = R - 60 ms J = R + 60 ms Post J = J + 60 ms
Schler Standard V4.7

If the examinee is suffering from an acute life threatening situation, you may be obliged to disclose the result of the medical examination to the examinee.

1. Name of the examinee	:	Mr./Mrs./Ms.	<u>Manu Mohan</u>
2. Mark of Identification	:	(Mole/Scar/any other (specify location)):	
3. Age/Date of Birth	:	<u>34</u>	Gender: <u>F/M</u>
4. Photo ID Checked	:	(Passport/Election Card/PAN Card/Driving Licence/Company ID)	

PHYSICAL DETAILS:

a. Height <u>172</u> (cms)	b. Weight <u>76</u> (Kgs)	c. Girth of Abdomen <u>92</u> (cms)
d. Pulse Rate <u>57</u> (/Min)	e. Blood Pressure: <u>120/70</u>	Systolic <u>120</u> Diastolic <u>70</u>
	1 st Reading	<u>120</u> <u>70</u>
	2 nd Reading	<u>120</u> <u>70</u>

FAMILY HISTORY:

Relation	Age if Living	Health Status	If deceased, age at the time and cause
Father	<u>62</u>	<u>Healthy</u>	
Mother	<u>60</u>	<u>h</u>	
Brother(s)	<u>-</u>	<u>h</u>	
Sister(s)	<u>31</u>	<u>h</u>	

HABITS & ADDICTIONS: Does the examinee consume any of the following?

Tobacco in any form	Sedative	Alcohol
<u>-</u>	<u>-</u>	<u>-</u>

PERSONAL HISTORY

- | | |
|---|---|
| a. Are you presently in good health and entirely free from any mental or Physical impairment or deformity. If No, please attach details. <u>Y/N</u> | c. During the last 5 years have you been medically examined, received any advice or treatment or admitted to any hospital? <u>Y/N</u> |
| b. Have you undergone/been advised any surgical procedure? <u>Y/N</u> | d. Have you lost or gained weight in past 12 months? <u>Y/N</u> |

Have you ever suffered from any of the following?

- | | |
|--|---|
| • Psychological Disorders or any kind of disorders of the Nervous System? <u>Y/N</u> | • Any disorder of Gastrointestinal System? <u>Y/N</u> |
| • Any disorders of Respiratory system? <u>Y/N</u> | • Unexplained recurrent or persistent fever, and/or weight loss <u>Y/N</u> |
| • Any Cardiac or Circulatory Disorders? <u>Y/N</u> | • Have you been tested for HIV/HBsAg / HCV before? If yes attach reports <u>Y/N</u> |
| • Enlarged glands or any form of Cancer/Tumour? <u>Y/N</u> | • Are you presently taking medication of any kind? <u>Y/N</u> |
| • Any Musculoskeletal disorder? <u>Y/N</u> | |

- Any disorders of Urinary System? **Y/N** ✓
- Any disorder of the Eyes, Ears, Nose, Throat or Mouth & Skin **Y/N** ✓

FOR FEMALE CANDIDATES ONLY

- a. Is there any history of diseases of breast/genital organs? **Y/N**
- b. Is there any history of abnormal PAP Smear/Mammogram/USG of Pelvis or any other tests? (If yes attach reports) **Y/N**
- c. Do you suspect any disease of Uterus, Cervix or Ovaries? **Y/N**
- d. Do you have any history of miscarriage/abortion or MTP **Y/N**
- e. For Parous Women, were there any complication during pregnancy such as gestational diabetes, hypertension etc **Y/N**
- f. Are you now pregnant? If yes, how many months? **Y/N**

CONFIDENTIAL COMMENTS FROM MEDICAL EXAMINER

- Was the examinee co-operative? **Y/N**
- Is there anything about the examinee's health, lifestyle that might affect him/her in the near future with regard to his/her job? **Y/N**
- Are there any points on which you suggest further information be obtained? **Y/N**
- Based on your clinical impression, please provide your suggestions and recommendations below;

Dyslipidemia detected - physician consultation advised

- Do you think he/she is **MEDICALLY FIT** or **UNFIT** for employment.

FIT

MEDICAL EXAMINER'S DECLARATION

I hereby confirm that I have examined the above individual after verification of his/her identity and the findings stated above are true and correct to the best of my knowledge.

Name & Signature of the Medical Examiner : *Dr. Austin Varghees*

[Signature]

Seal of Medical Examiner : **Dr. Austin Varghees
MBBS
TCMC Reg. No:77017**



Name & Seal of DDRC SRL Branch :

Date & Time :

DDRC agilus Pathlabs Limited.

Corp. Office : Express House, Second Floor, Opp. Pothys Silks, Banerjee Road, Kaloor -682017

Contact :- 93334 93334, Web :- www.ddrcagilus.com Email :- info.ddrc@agilus.in

OPHTHALMOLOGY REPORT

ACCESSION NO: 4036XC003699

This is to certify that I have examined

MR /MS MANU MOHANAN Aged 34/M and

His / her visual standard is as follows.

Acuity of Vision

For Far R 6/6
L 6/6

For Near R N6
L N6

Colour Vision NORMAL

DATE 22/03/2024



[Signature]
OPTOMETRIST

X - RAY CHEST - PA

ACCESSION NO : 4036XC003699
NAME : MANU MOHANAN
AGE : 34
SEX : MALE
DATE : 22.03.2024
COMPANY : MEDIWHEEL

EXPOSURE : GOOD
POSITIONING : CENTRAL
SOFT TISSUES : NORMAL
LUNG FIELDS : NORMAL
HEART SHADOW : NORMAL
CARDIOPHRENIC ANGLE : NO OBLITERATIONS
COSTOPHRENIC ANGLE : NO OBLITERATIONS
HILUM : NORMAL
OTHERS : NIL
OPINION : NORMAL CHEST X- RAY



Austin
Dr. Austin Varghees
MBBS
TCMC Reg. No:77017

R



MANU MOHANAN 34 Y 6907 M CHEST-PA 22-03-2024
DDRC AGILUS GANDHINAGAR KOTTAYAM

ECG REPORT

ACCESSION NO : 4036XC003699
NAME : MANU MOHANAN
AGE : 34
SEX : MALE
DATE : 22/03/2024
COMPANY : MEDIWHEEL

RATE : 57BPM

RHYTHM : NORMAL SINUS RHYTHM

P. WAVE : NORMAL

P-R INTERVAL : 150 MS

Q,R,S,T. WAVES : NORMAL

AXIS : NORMAL

ARRHYTHMIAS : NIL

QT INTERVAL : 439 MS

OTHERS : NIL

OPINION : NORMAL ECG



Dr. Austin Varghees
MBBS
TCMC Reg. No:77017

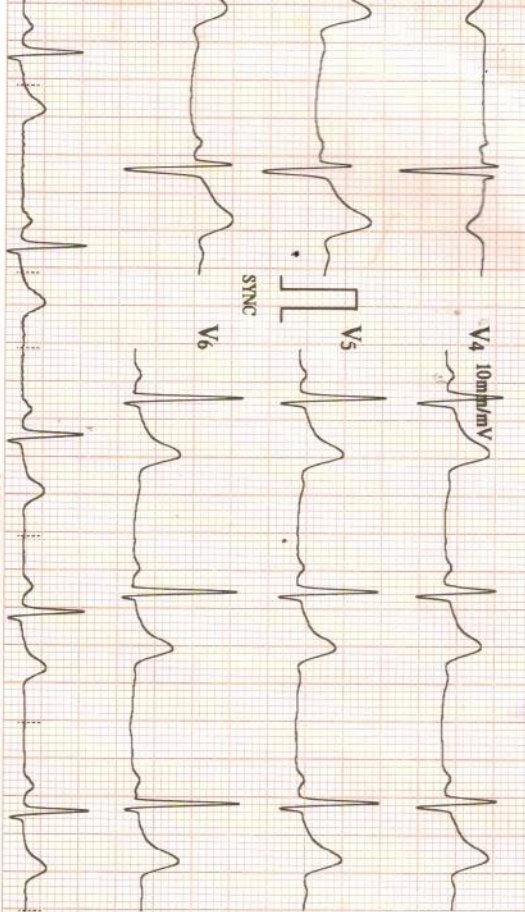

22/03/2024 11:31

ID : 4944

Name: MANU

MOHANAN

Sex : Male

Age : 34

HR : 57 bpm

R-R : 1036 ms

P-R : 150 ms

QRS : 103 ms

QT/QTc : 439/431 ms

P/QRS/T : 36/8/17 °

RV5/SV1 : 1.090/1.100 mV

RV5/SV1 : 2.190 mV

V2:003(R)us:V2:004/AMP:V1:006)



Machine Interpretation Only

Confirm with Physician

Physician:

Patient	Exam
ID	92 Accession #
Name	MANU Exam Date 22032024
Birth Date	Description
Gender	Other Sonographer





MC-6221

PATIENT NAME : MANU MOHANAN

REF. DOCTOR : DR. MEDIWHEEL

CODE/NAME & ADDRESS : CA00010147 -
MEDIWHEEL ARCOFEMI HEALTHCARE LIMITED
F701A, LADO SARAI, NEW DELHI,SOUTH DELHI,
DELHI,
SOUTH DELHI 110030
8800465156

ACCESSION NO : **4036XC003699**
PATIENT ID : MANUM1102904036
CLIENT PATIENT ID: BOBS13245
ABHA NO :

AGE/SEX : 34 Years Male
DRAWN :
RECEIVED : 22/03/2024 07:56:33
REPORTED : 23/03/2024 07:54:23

Test Report Status	<u>Preliminary</u>	Results	Biological Reference Interval	Units
--------------------	--------------------	---------	-------------------------------	-------

MEDIWHEEL HEALTH CHEKUP BELOW 40(M)TMT

OPHTHAL

OPHTHAL COMPLETED

TREADMILL TEST

TREADMILL TEST COMPLETED

PHYSICAL EXAMINATION

PHYSICAL EXAMINATION COMPLETED

PRASEEDA S NAIR
BIOCHEMIST



View Details



View Report

PERFORMED AT :
DDRC AGILUS PATHLABS LIMITED

GANDHI NAGAR, KTM
KERALA, INDIA
Tel : 93334 93334
Email : customercare.ddrc@agilus.in



Patient Ref. No. 66600008294870



PATIENT NAME : MANU MOHANAN

REF. DOCTOR : DR. MEDIWHEEL

CODE/NAME & ADDRESS : CA00010147 -
MEDIWHEEL ARCOFEMI HEALTHCARE LIMITED
F701A, LADO SARAI, NEW DELHI,SOUTH DELHI,
DELHI,
SOUTH DELHI 110030
8800465156

ACCESSION NO : **4036XC003699**
PATIENT ID : MANUM1102904036
CLIENT PATIENT ID: BOBS13245
ABHA NO :

AGE/SEX : 34 Years Male
DRAWN :
RECEIVED : 22/03/2024 07:56:33
REPORTED : 23/03/2024 07:54:23

Test Report Status	Preliminary	Results	Units
--------------------	-------------	---------	-------

MEDIWHEEL HEALTH CHEKUP BELOW 40(M)TMT

ECG WITH REPORT

REPORT

COMPLETED

USG ABDOMEN AND PELVIS

REPORT

COMPLETED

CHEST X-RAY WITH REPORT

REPORT

COMPLETED

HAEMATOLOGY

MEDIWHEEL HEALTH CHEKUP BELOW 40(M)TMT

GLYCOSYLATED HEMOGLOBIN(HBA1C), EDTA WHOLE BLOOD

HBA1C	5.5	Normal	: 4.0 -	%
			5.6%.	
		Non-diabetic level	: < 5.7%.	
		Diabetic	: >6.5%	

Glycemic control goal
More stringent goal : < 6.5 %.
General goal : < 7%.
Less stringent goal : < 8%.

Glycemic targets in CKD :-
If eGFR > 60 : < 7%.
If eGFR < 60 : 7 - 8.5%.

METHOD : HPLC

PRASEEDA S NAIR
BIOCHEMIST

Prof. Dr. A. VIJAYALAKSHMI
MBBS ,MD (path)
Formerly Professor of Pathology
MCH
Reg.No-2306



View Details



View Report

PERFORMED AT :
DDRC AGILUS PATHLABS LIMITED

GANDHI NAGAR, KTM
KERALA, INDIA
Tel : 93334 93334
Email : customercare.ddrc@agilus.in



Patient Ref. No. 66600008294870



PATIENT NAME : MANU MOHANAN

REF. DOCTOR : DR. MEDIWHEEL

CODE/NAME & ADDRESS : CA00010147 -
MEDIWHEEL ARCOFEMI HEALTHCARE LIMITED
F701A, LADO SARAI, NEW DELHI,SOUTH DELHI,
DELHI,
SOUTH DELHI 110030
8800465156

ACCESSION NO : **4036XC003699**
PATIENT ID : MANUM1102904036
CLIENT PATIENT ID: BOBS13245
ABHA NO :

AGE/SEX : 34 Years Male
DRAWN :
RECEIVED : 22/03/2024 07:56:33
REPORTED : 23/03/2024 07:54:23

Test Report Status	Preliminary	Results	Units
--------------------	-------------	---------	-------

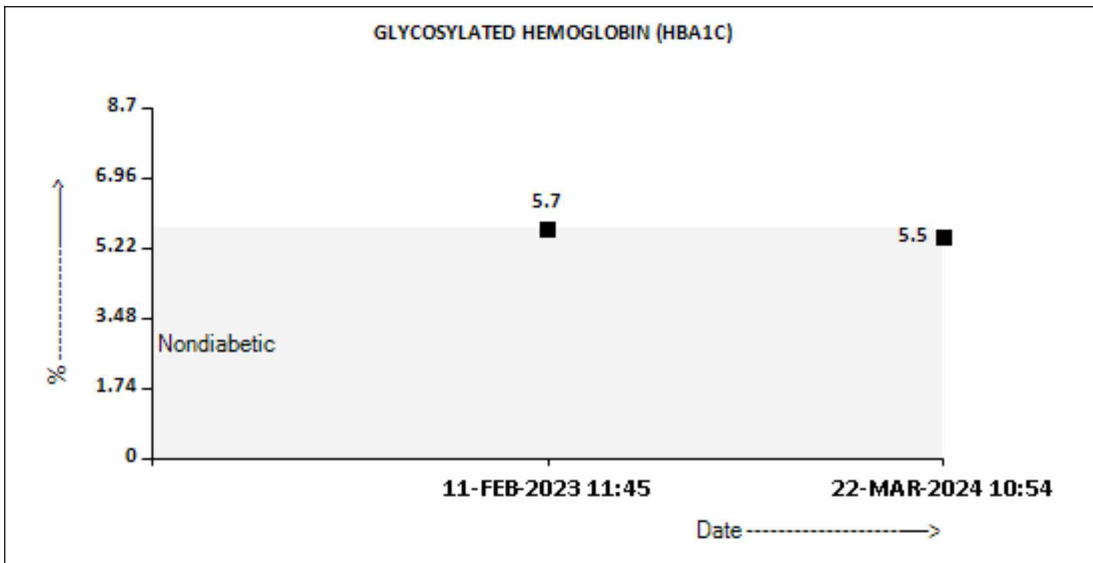

BLOOD COUNTS,EDTA WHOLE BLOOD

HEMOGLOBIN	14.0	13.0 - 17.0	g/dL
METHOD : AUTOMATED CELL COUNTER NON-CYANIDE			
RED BLOOD CELL COUNT	5.06	4.5 - 5.5	mil/ μ L
METHOD : AUTOMATED CELL COUNTER / ELECTRICAL IMPEDENCE			
WHITE BLOOD CELL COUNT	7.70	4.0 - 10.0	thou/ μ L
METHOD : AUTOMATED CELL COUNTER / ELECTRICAL IMPEDENCE			
PLATELET COUNT	201	150 - 410	thou/ μ L
METHOD : AUTOMATED CELL COUNTER / ELECTRICAL IMPEDENCE			

RBC AND PLATELET INDICES

HEMATOCRIT	42.3	40 - 50	%
METHOD : RBC PULSE HEIGHT DETECTION			
MEAN CORPUSCULAR VOL	84.0	83 - 101	fL
METHOD : AUTOMATED CELL COUNTER / CALCULATED			
MEAN CORPUSCULAR HGB.	27.6	27.0 - 32.0	pg
METHOD : AUTOMATED CELL COUNTER / CALCULATED			

PRASEEDA S NAIR
BIOCHEMIST

Prof. Dr. A. VIJAYALAKSHMI
MBBS ,MD (path)
Formerly Professor of Pathology
MCH
Reg.No-2306



View Details



View Report

PERFORMED AT :
DDRC AGILUS PATHLABS LIMITED

GANDHI NAGAR, KTM
KERALA, INDIA
Tel : 93334 93334
Email : customercare.ddrc@agilus.in



Patient Ref. No. 66600008294870



PATIENT NAME : MANU MOHANAN

REF. DOCTOR : DR. MEDIWHEEL

CODE/NAME & ADDRESS : CA00010147 -
MEDIWHEEL ARCOFEMI HEALTHCARE LIMITED
F701A, LADO SARAI, NEW DELHI,SOUTH DELHI,
DELHI,
SOUTH DELHI 110030
8800465156

ACCESSION NO : **4036XC003699**
PATIENT ID : MANUM1102904036
CLIENT PATIENT ID: BOBS13245
ABHA NO :

AGE/SEX : 34 Years Male
DRAWN :
RECEIVED : 22/03/2024 07:56:33
REPORTED : 23/03/2024 07:54:23

Test Report Status	Preliminary	Results	Units
--------------------	-------------	---------	-------

MEAN CORPUSCULAR HEMOGLOBIN CONCENTRATION <small>METHOD : AUTOMATED CELL COUNTER / CALCULATED</small>	33.0	31.5 - 34.5	g/dL
RED CELL DISTRIBUTION WIDTH <small>METHOD : CALCULATED PARAMETER</small>	11.9	11.6 - 14.0	%
MENTZER INDEX <small>METHOD : CALCULATED PARAMETER</small>	16.6		

WBC DIFFERENTIAL COUNT

SEGMENTED NEUTROPHILS <small>METHOD : AUTOMATED CELL COUNTER / ELECTRICAL IMPEDENCE</small>	40	40 - 80	%
LYMPHOCYTES <small>METHOD : AUTOMATED CELL COUNTER</small>	56 High	20 - 40	%
MONOCYTES	00 Low	2 - 10	%
EOSINOPHILS <small>METHOD : AUTOMATED CELL COUNTER / ELECTRICAL IMPEDENCE</small>	04	1 - 6	%
BASOPHILS <small>METHOD : AUTOMATED CELL COUNTER / ELECTRICAL IMPEDENCE</small>	00	0 - 2	%
ABSOLUTE NEUTROPHIL COUNT <small>METHOD : AUTOMATED CELL COUNTER / ELECTRICAL IMPEDENCE</small>	3.08	2.0 - 7.0	thou/ μ L
ABSOLUTE LYMPHOCYTE COUNT <small>METHOD : AUTOMATED CELL COUNTER / ELECTRICAL IMPEDENCE</small>	4.31 High	1.0 - 3.0	thou/ μ L
ABSOLUTE MONOCYTE COUNT <small>METHOD : AUTOMATED CELL COUNTER / ELECTRICAL IMPEDENCE</small>	00 Low	0.2 - 1.0	thou/ μ L
ABSOLUTE EOSINOPHIL COUNT <small>METHOD : AUTOMATED CELL COUNTER / ELECTRICAL IMPEDENCE</small>	0.31	0.02 - 0.50	thou/ μ L
ABSOLUTE BASOPHIL COUNT <small>METHOD : AUTOMATED CELL COUNTER / ELECTRICAL IMPEDENCE</small>	00 Low	0.02 - 0.10	thou/ μ L
NEUTROPHIL LYMPHOCYTE RATIO (NLR) <small>METHOD : AUTOMATED CELL COUNTER / ELECTRICAL IMPEDENCE</small>	0.7		

ERYTHROCYTE SEDIMENTATION RATE (ESR),EDTA BLOOD

SEDIMENTATION RATE (ESR) <small>METHOD : WESTERGREN METHOD</small>	22 High	0 - 14	mm at 1 hr
---	----------------	--------	------------

SUGAR URINE - FASTING

SUGAR URINE - FASTING	RESULT PENDING	NOT DETECTED	NOT DETECTED
-----------------------	----------------	--------------	--------------

PRASEEDA S NAIR
BIOCHEMIST

Prof. Dr. A. VIJAYALAKSHMI
MBBS ,MD (path)
Formerly Professor of Pathology
MCH
Reg.No-2306



View Details



View Report

PERFORMED AT :
DDRC AGILUS PATHLABS LIMITED

GANDHI NAGAR, KTM
KERALA, INDIA
Tel : 93334 93334
Email : customercare.ddrc@agilus.in



Patient Ref. No. 66600008294870

PATIENT NAME : MANU MOHANAN
REF. DOCTOR : DR. MEDIWHEEL
CODE/NAME & ADDRESS : CA00010147 -

 MEDIWHEEL ARCOFEMI HEALTHCARE LIMITED
 F701A, LADO SARAI, NEW DELHI, SOUTH DELHI,
 DELHI,
 SOUTH DELHI 110030
 8800465156

ACCESSION NO : 4036XC003699
PATIENT ID : MANUM1102904036
CLIENT PATIENT ID: BOBS13245
ABHA NO :
AGE/SEX : 34 Years Male
DRAWN :
RECEIVED : 22/03/2024 07:56:33
REPORTED : 23/03/2024 07:54:23

Test Report Status	Preliminary	Results	Units
--------------------	-------------	---------	-------

IMMUNOHAEMATOLOGY
MEDIWHEEL HEALTH CHEKUP BELOW 40(M)TMT
ABO GROUP & RH TYPE, EDTA WHOLE BLOOD
ABO GROUP

TYPE A

RH TYPE

NEGATIVE

Interpretation(s)

ABO GROUP & RH TYPE, EDTA WHOLE BLOOD-Blood group is identified by antigens and antibodies present in the blood. Antigens are protein molecules found on the surface of red blood cells. Antibodies are found in plasma. To determine blood group, red cells are mixed with different antibody solutions to give A,B,O or AB.

Disclaimer: "Please note, as the results of previous ABO and Rh group (Blood Group) for pregnant women are not available, please check with the patient records for availability of the same."

The test is performed by both forward as well as reverse grouping methods.

BIO CHEMISTRY
MEDIWHEEL HEALTH CHEKUP BELOW 40(M)TMT
BUN/CREAT RATIO
BUN/CREAT RATIO

12.6

5 - 15

CREATININE, SERUM
CREATININE

0.79

18 - 60 yrs : 0.9 - 1.3

mg/dL

PRASEEDA S NAIR
BIOCHEMIST
Prof. Dr. A. VIJAYALAKSHMI
MBBS ,MD (path)
Formerly Professor of Pathology
MCH
Reg.No-2306

Page 5 Of 11



View Details



View Report

PERFORMED AT :

DDRC AGILUS PATHLABS LIMITED

 GANDHI NAGAR, KTM
 KERALA, INDIA
 Tel : 93334 93334
 Email : customercare.ddrc@agilus.in

Patient Ref. No. 66600008294870



MC-6221

PATIENT NAME : MANU MOHANAN

REF. DOCTOR : DR. MEDIWHEEL

CODE/NAME & ADDRESS : CA00010147 -
MEDIWHEEL ARCOFEMI HEALTHCARE LIMITED
F701A, LADO SARAI, NEW DELHI,SOUTH DELHI,
DELHI,
SOUTH DELHI 110030
8800465156

ACCESSION NO : **4036XC003699**
PATIENT ID : MANUM1102904036
CLIENT PATIENT ID: BOBS13245
ABHA NO :

AGE/SEX : 34 Years Male
DRAWN :
RECEIVED : 22/03/2024 07:56:33
REPORTED : 23/03/2024 07:54:23

Test Report Status	Preliminary	Results	Units
--------------------	-------------	---------	-------

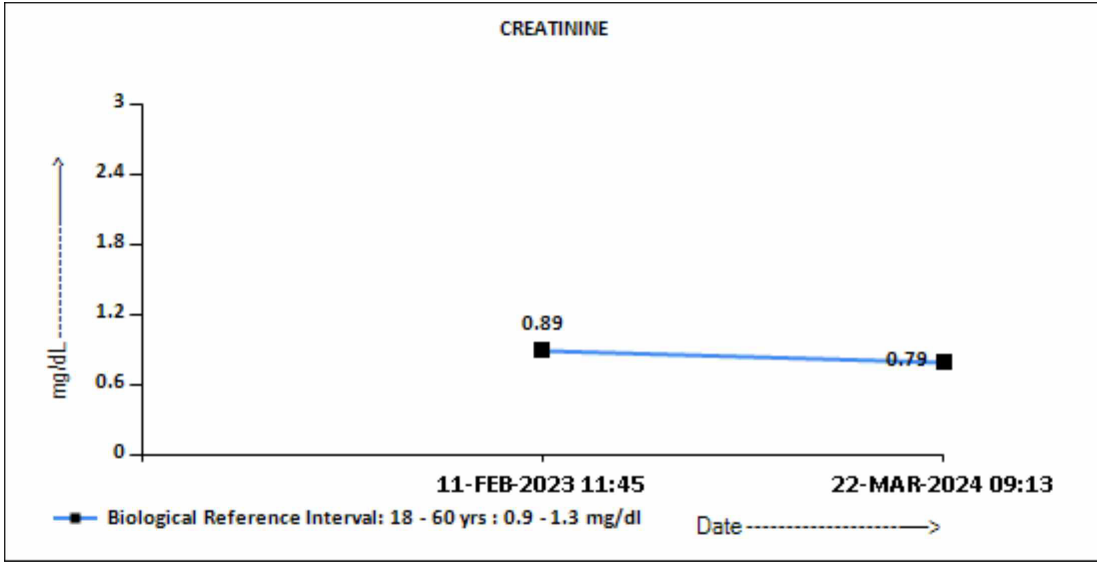

GLUCOSE, POST-PRANDIAL, PLASMA

GLUCOSE, POST-PRANDIAL, PLASMA 103

Diabetes Mellitus : > or = 200. mg/dL
Impaired Glucose tolerance/
Prediabetes : 140 - 199.
Hypoglycemia : < 55.

PRASEEDA S NAIR
BIOCHEMIST



View Details



View Report

PERFORMED AT :
DDRC AGILUS PATHLABS LIMITED

GANDHI NAGAR, KTM
KERALA, INDIA
Tel : 93334 93334
Email : customercare.ddrc@agilus.in



Patient Ref. No. 66600008294870



MC-6221

PATIENT NAME : MANU MOHANAN

REF. DOCTOR : DR. MEDIWHEEL

CODE/NAME & ADDRESS : CA00010147 -
MEDIWHEEL ARCOFEMI HEALTHCARE LIMITED
F701A, LADO SARAI, NEW DELHI,SOUTH DELHI,
DELHI,
SOUTH DELHI 110030
8800465156

ACCESSION NO : 4036XC003699
PATIENT ID : MANUM1102904036
CLIENT PATIENT ID: BOBS13245
ABHA NO :

AGE/SEX : 34 Years Male
DRAWN :
RECEIVED : 22/03/2024 07:56:33
REPORTED : 23/03/2024 07:54:23

Test Report Status	Preliminary	Results	Units
--------------------	-------------	---------	-------

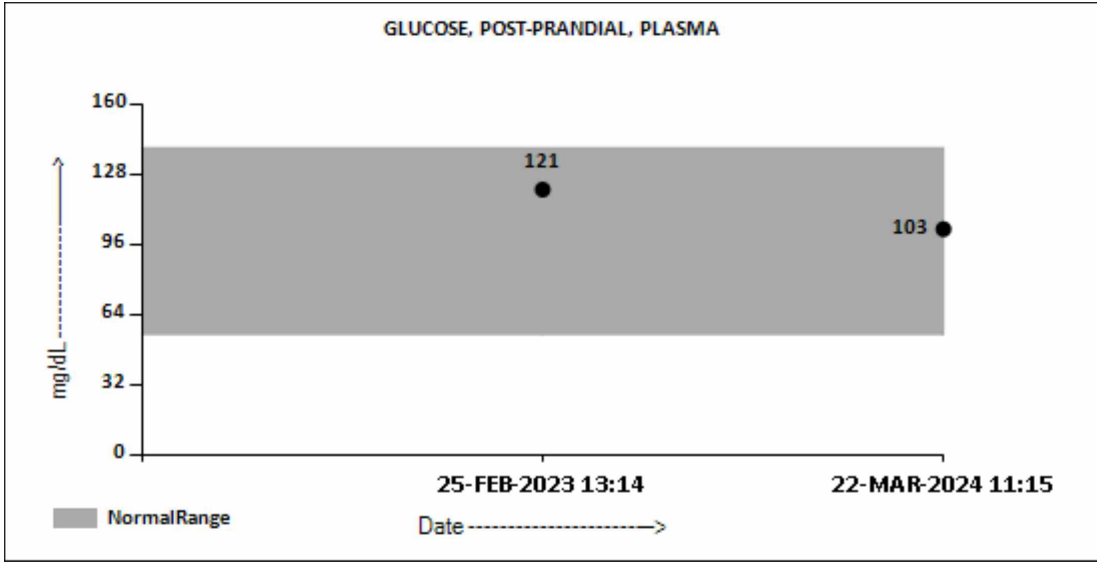

GLUCOSE FASTING,FLUORIDE PLASMA

FBS (FASTING BLOOD SUGAR) 98 mg/dL

Diabetes Mellitus : > or = 126. mg/dL
 Impaired fasting Glucose/
 Prediabetes : 101 - 125.
 Hypoglycemia : < 55.

PRASEEDA S NAIR
BIOCHEMIST



View Details



View Report

PERFORMED AT :
DDRC AGILUS PATHLABS LIMITED

GANDHI NAGAR, KTM
KERALA, INDIA
Tel : 93334 93334
Email : customercare.ddrc@agilus.in



Patient Ref. No. 66600008294870



PATIENT NAME : MANU MOHANAN

REF. DOCTOR : DR. MEDIWHEEL

CODE/NAME & ADDRESS : CA00010147 -
MEDIWHEEL ARCOFEMI HEALTHCARE LIMITED
F701A, LADO SARAI, NEW DELHI,SOUTH DELHI,
DELHI,
SOUTH DELHI 110030
8800465156

ACCESSION NO : 4036XC003699
PATIENT ID : MANUM1102904036
CLIENT PATIENT ID: BOBS13245
ABHA NO :

AGE/SEX : 34 Years Male
DRAWN :
RECEIVED : 22/03/2024 07:56:33
REPORTED : 23/03/2024 07:54:23

Test Report Status Preliminary **Results** **Units**

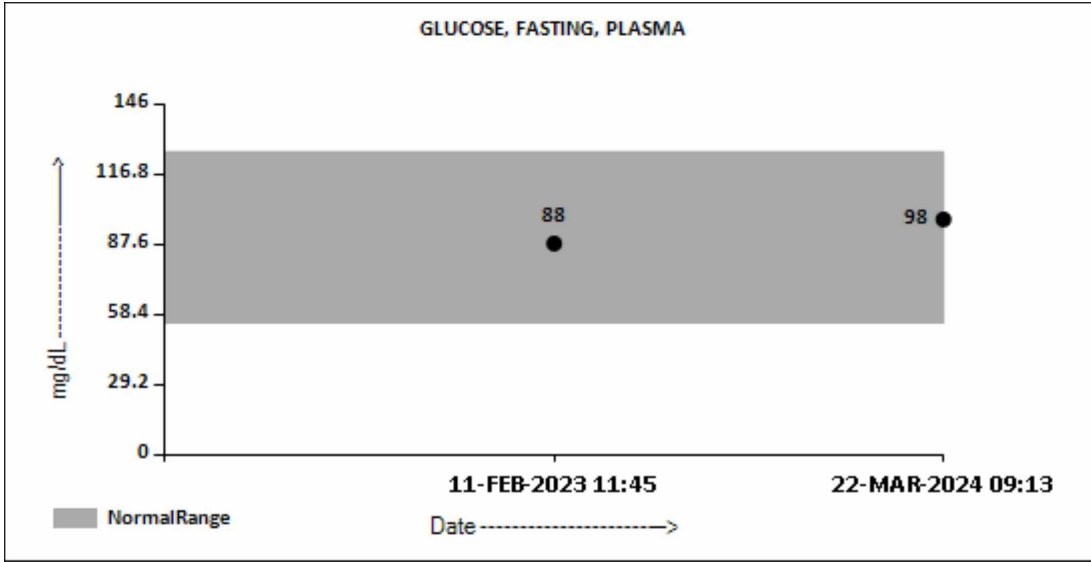

LIVER FUNCTION TEST WITH GGT

BILIRUBIN, TOTAL	0.41	General Range : < 1.1	mg/dL
BILIRUBIN, DIRECT	0.13	General Range : < 0.3	mg/dL
BILIRUBIN, INDIRECT	0.28	0.00 - 1.00	mg/dL
TOTAL PROTEIN	7.0	Ambulatory : 6.4 - 8.3 Recumbant : 6 - 7.8	g/dL
ALBUMIN	4.7	20-60yrs : 3.5 - 5.2	g/dL
GLOBULIN	2.3	2.0 - 4.1	g/dL
ALBUMIN/GLOBULIN RATIO	2.0	1.0 - 2.0	RATIO
ASPARTATE AMINOTRANSFERASE (AST/SGOT)	17	Adults : < 40	U/L
ALANINE AMINOTRANSFERASE (ALT/SGPT)	18	Adults : < 45	U/L
ALKALINE PHOSPHATASE	94	Adult(<60yrs) : 40 - 130	U/L
GAMMA GLUTAMYL TRANSFERASE (GGT)	35	Adult (male) : < 60	U/L

TOTAL PROTEIN, SERUM

TOTAL PROTEIN	7.0	Ambulatory : 6.4 - 8.3 Recumbant : 6 - 7.8	g/dL
---------------	-----	---	------

PRASEEDA S NAIR
BIOCHEMIST



View Details



View Report

PERFORMED AT :
DDRC AGILUS PATHLABS LIMITED

GANDHI NAGAR, KTM
KERALA, INDIA
Tel : 93334 93334
Email : customercare.ddrc@agilus.in



Patient Ref. No. 66600008294870



PATIENT NAME : MANU MOHANAN

REF. DOCTOR : DR. MEDIWHEEL

CODE/NAME & ADDRESS : CA00010147 -
MEDIWHEEL ARCOFEMI HEALTHCARE LIMITED
F701A, LADO SARAI, NEW DELHI,SOUTH DELHI,
DELHI,
SOUTH DELHI 110030
8800465156

ACCESSION NO : 4036XC003699
PATIENT ID : MANUM1102904036
CLIENT PATIENT ID: BOBS13245
ABHA NO :

AGE/SEX : 34 Years Male
DRAWN :
RECEIVED : 22/03/2024 07:56:33
REPORTED : 23/03/2024 07:54:23

Test Report Status	Preliminary	Results	Units
--------------------	-------------	---------	-------

URIC ACID, SERUM

URIC ACID 6.4 Adults : 3.4-7 mg/dL

BLOOD UREA NITROGEN (BUN), SERUM

BLOOD UREA NITROGEN 10 Adult(<60 yrs) : 6 to 20 mg/dL

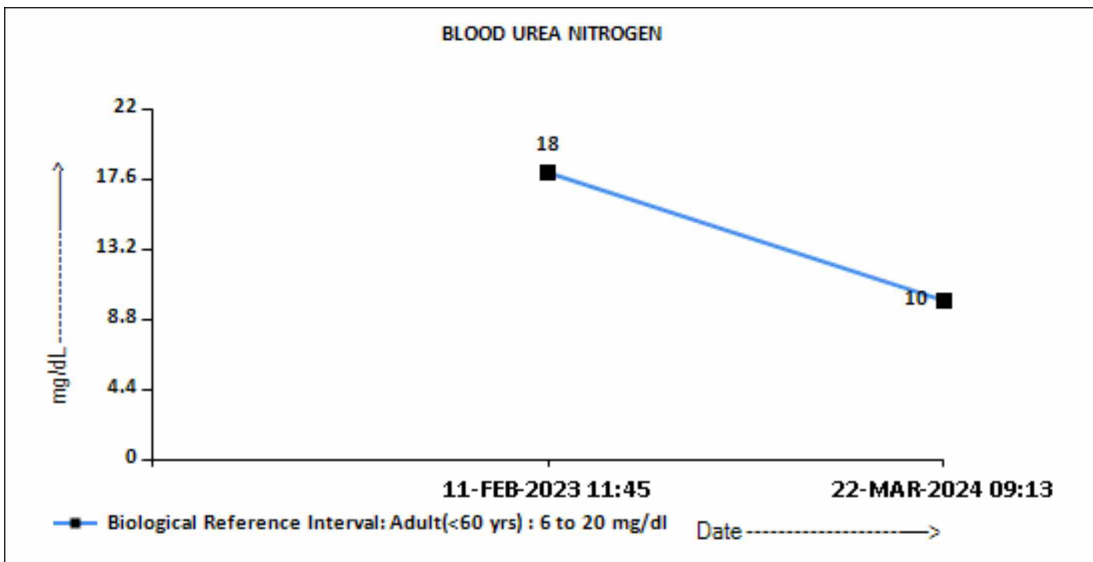

BIOCHEMISTRY - LIPID

MEDIWHEEL HEALTH CHEKUP BELOW 40(M)TMT

LIPID PROFILE, SERUM

CHOLESTEROL	222	Desirable : < 200 Borderline : 200-239 High : >or= 240	mg/dL
TRIGLYCERIDES	250 High	Normal : < 150 High : 150-199	mg/dL

PRASEEDA S NAIR
BIOCHEMIST



View Details



View Report

PERFORMED AT :
DDRC AGILUS PATHLABS LIMITED

GANDHI NAGAR, KTM
KERALA, INDIA
Tel : 93334 93334
Email : customercare.ddrc@agilus.in



Patient Ref. No. 66600008294870



PATIENT NAME : MANU MOHANAN

REF. DOCTOR : DR. MEDIWHEEL

CODE/NAME & ADDRESS : CA00010147 -
MEDIWHEEL ARCOFEMI HEALTHCARE LIMITED
F701A, LADO SARAI, NEW DELHI,SOUTH DELHI,
DELHI,
SOUTH DELHI 110030
8800465156

ACCESSION NO : 4036XC003699
PATIENT ID : MANUM1102904036
CLIENT PATIENT ID: BOBS13245
ABHA NO :

AGE/SEX : 34 Years Male
DRAWN :
RECEIVED : 22/03/2024 07:56:33
REPORTED : 23/03/2024 07:54:23

Test Report Status	Preliminary	Results	Units
--------------------	-------------	---------	-------

HDL CHOLESTEROL	37 Low	Hypertriglyceridemia : 200-499 Very High : > 499 General range : 40-60	mg/dL
LDL CHOLESTEROL, DIRECT	156	Optimum : < 100 Above Optimum : 100-129 Borderline High : 130-159 High : 160-189 Very High : >or= 190	mg/dL
NON HDL CHOLESTEROL	185 High	Desirable: Less than 130 Above Desirable: 130 - 159 Borderline High: 160 - 189 High: 190 - 219 Very high: > or = 220	mg/dL
VERY LOW DENSITY LIPOPROTEIN	50.0 High	< or = 30.0	mg/dL
CHOL/HDL RATIO	6.0 High	3.30 - 4.40	
LDL/HDL RATIO	4.2 High	0.5 - 3.0	

SPECIALISED CHEMISTRY - HORMONE

MEDIWHEEL HEALTH CHEKUP BELOW 40(M)TMT

THYROID PANEL, SERUM

T3	113.85	20-50 yrs : 60-181	ng/dL
T4	8.60	>20 yrs : 3.2-12.6	µg/dl
TSH 3RD GENERATION	1.590	18-49 yrs : 0.4-4.2	µIU/mL

CLINICAL PATH - URINALYSIS

MEDIWHEEL HEALTH CHEKUP BELOW 40(M)TMT

PHYSICAL EXAMINATION, URINE

Prof. Dr. A. VIJAYALAKSHMI
MBBS ,MD (path)
Formerly Professor of Pathology
MCH
Reg.No-2306

PRASEEDA S NAIR
BIOCHEMIST



View Details



View Report

PERFORMED AT :
DDRC AGILUS PATHLABS LIMITED

GANDHI NAGAR, KTM
KERALA, INDIA
Tel : 93334 93334
Email : customercare.ddrc@agilus.in



Patient Ref. No. 66600008294870



PATIENT NAME : MANU MOHANAN

REF. DOCTOR : DR. MEDIWHEEL

CODE/NAME & ADDRESS : CA00010147 -
MEDIWHEEL ARCOFEMI HEALTHCARE LIMITED
F701A, LADO SARAI, NEW DELHI,SOUTH DELHI,
DELHI,
SOUTH DELHI 110030
8800465156

ACCESSION NO : **4036XC003699**
PATIENT ID : MANUM1102904036
CLIENT PATIENT ID: BOBS13245
ABHA NO :

AGE/SEX : 34 Years Male
DRAWN :
RECEIVED : 22/03/2024 07:56:33
REPORTED : 23/03/2024 07:54:23

Test Report Status	Preliminary	Results	Units
--------------------	-------------	---------	-------

COLOR PALE YELLOW
APPEARANCE CLEAR

CHEMICAL EXAMINATION, URINE

PH	5.0	4.8 - 7.4	
SPECIFIC GRAVITY	1.020	1.015 - 1.030	
PROTEIN	NOT DETECTED	NOT DETECTED	
GLUCOSE	NOT DETECTED	NOT DETECTED	
KETONES	NOT DETECTED	NOT DETECTED	
BILIRUBIN	NOT DETECTED	NOT DETECTED	
UROBILINOGEN	NORMAL	NORMAL	

MICROSCOPIC EXAMINATION, URINE

RED BLOOD CELLS	NOT DETECTED	NOT DETECTED	/HPF
WBC	2-3	0-5	/HPF
EPITHELIAL CELLS	NOT DETECTED	NOT DETECTED	/HPF
CASTS	NOT DETECTED		
CRYSTALS	NOT DETECTED		
BACTERIA	NOT DETECTED	NOT DETECTED	
YEAST	NOT DETECTED	NOT DETECTED	

****End Of Report****

Please visit <https://ddrcagilus.com> for related Test Information for this accession

Prof.Dr.A.VIJAYALAKSHMI
MBBS ,MD (path)
Formerly Professor of Pathology
MCH
Reg.No-2306

PERFORMED AT :
DDRC AGILUS PATHLABS LIMITED

GANDHI NAGAR, KTM
KERALA, INDIA
Tel : 93334 93334
Email : customercare.ddrc@agilus.in



View Details



View Report



Patient Ref. No. 66600008294870