

(15)

2023

भारत सरकार
Government of India

आधार

मनिषा कुमारी
Manisha Kumari
जन्म तिथि/DOB: 13-01-1997
लिंग/SEX: FEMALE

Download Date: 03-03-2021

Issue Date: 10-03-2021

9228 9596 6865
VID : 9143 2313 9898 0810

मेरा आधार, मेरी पहचान



MANISHA KUMARI

Female 27Years

Diagnosis Information:

Sinus Arrhythmia

Larged PtfV1

T Wave Abnormality(III,aVF,V3,V4,V5,V6)

HR : 65 bpm

P : 84 ms

PR : 143 ms

QRS : 82 ms

QT/QTc : 365/381 ms

P/QRS/T : 15/42/-28 °

RV5/SV1 : 1.073/0.883 mV

Ref-Phys. :

Report Confirmed by:

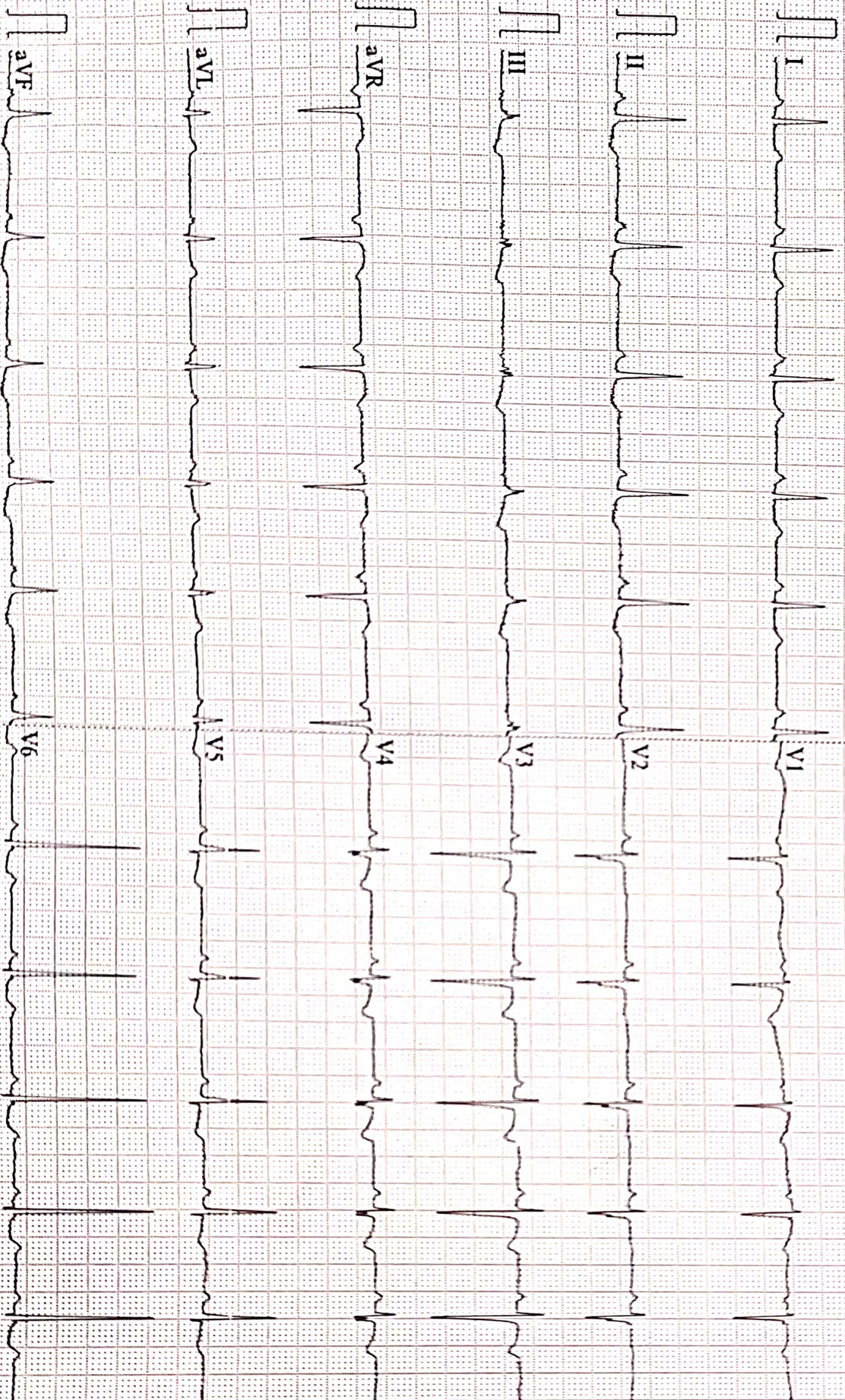



Name :- Manisha Kumari
Refd by :- Corp.

Age/Sex:-27Yrs/F
Date :-09/03/24

Thanks for referral.

REPORT OF USG OF WHOLE ABDOMEN

- Liver** :- Normal in size(10.8cm) with normal echotexture. No focal or diffuse lesion is seen. IHBR are not dilated. PV is normal in course and calibre with echofree lumen.
- G. Bladder** :- It is normal in shape, size & position. It is echofree & shows no evidence of calculus, mass or sludge.
- CBD** :- It is normal in calibre & is echofree.
- Pancreas** :- Normal in shape, size & echotexture. No evidence of parenchymal / ductal calcification is seen. No definite peripancreatic collection is seen.
- Spleen** :- Normal in size(9.6cm) with normal echotexture. No focal lesion is seen. No evidence of varices is noticed.
- Kidneys** :- Both kidneys are normal in shape, size & position. Sinus as well as cortical echoes are normal. No evidence of calculus, space occupying lesion or hydronephrosis is seen.
Right Kidney measures 10.1cm and Left Kidney measures 10.5cm.
- Ureters** :- Ureters are normal.
- U. Bladder:-** It is echofree. No evidence of calculus, mass or diverticulum is seen.
- Uterus** :- Normal in size (7.2cm x 2.5cm) and anteverted in position with normal myometrial echotexture and endometrial thickness.
- Ovaries** :- Both ovaries show normal echotexture and follicular pattern. Right ovary measures 22mm x 14mm and Left ovary measures 19mm x 13mm.
No pelvic (POD) collection is seen.
- Others** :- No ascites or abdominal adenopathy is seen.
No free subphrenic / basal pleural space collection is seen.

IMPRESSION:- Normal Scan.

Dr. U. Kumar
MBBS, MD (Radio-Diagnosis)
Consultant Radiologist





MC-2024

Lab Facility : Unipath House, Besides Sahjanand College, Opp. Kamdhenu Complex, Panjarapole, Ambawadi, Ahmedabad-380015 Gujarat
Phone: +91-79-49006800 | WhatsApp: 6356005900 | Email: info@unipath.in | Website: www.unipath.in
Regd. Of ce : 5th Floor, Doctor House, Nr. Parimal Garden, Ahmedabad-380006 Gujarat
CIN: U85195GJ2009PLC057059



40304100164

TEST REPORT

Reg.No : 40304100164	Reg.Date : 10-Mar-2024 12:56	Collection : 10-Mar-2024 12:56
Name : MANISHA KUMARI		Received : 10-Mar-2024 12:56
Age : 27 Years	Sex : Female	Report : 10-Mar-2024 14:24
Referred By : AAROGYAM DIAGNOSTICS @ PATNA		Dispatch : 10-Mar-2024 14:44
Referral Dr : □	Status : Final	Location : 41 - PATNA

Test Name	Results	Units	Bio. Ref. Interval
THYROID FUNCTION TEST			
T3 (triiodothyronine), Total <small>CMIA</small>	1.23	ng/mL	0.70 - 2.04
T4 (Thyroxine), Total <small>CMIA</small>	8.74	µg/dL	5.5 - 11.0
TSH (Thyroid stimulating hormone) <small>CMIA</small>	0.673	µIU/mL	0.35 - 4.94

Sample Type: Serum

Comments:

Thyroid stimulating hormone (TSH) is synthesized and secreted by the anterior pituitary in response to a negative feedback mechanism involving concentrations of FT3 (free T3) and FT4 (free T4). Additionally, the hypothalamic tripeptide, thyrotropin-releasing hormone (TRH), directly stimulates TSH production. TSH stimulates thyroid cell production and hypertrophy, also stimulate the thyroid gland to synthesize and secrete T3 and T4. Quantification of TSH is significant to differentiate primary (thyroid) from secondary (pituitary) and tertiary (hypothalamus) hypothyroidism. In primary hypothyroidism, TSH levels are significantly elevated, while in secondary and tertiary hypothyroidism, TSH levels are low.

TSH levels During Pregnancy :

- First Trimester : 0.1 to 2.5 µIU/mL
- Second Trimester : 0.2 to 3.0 µIU/mL
- Third trimester : 0.3 to 3.0 µIU/mL

Reference : Carl A.Burtis,Edward R.Ashwood,David E.Bruns. Tietz Textbook of Clinical Chemistry and Molecular Diagnostics. 5th Edition. Philadelphia: WB Saunders,2012:2170

----- End Of Report -----

Dr. Hiral Arora
M.D. Biochemistry
Reg. No.:- G-32999

AAROGYAM DIAGNOSTICS
PATNA

Report



(GEM212170906)(R)Kardic by Allengers

2557 / MRS.MANISHA KUMARI / 27 Yrs / F / 152 Cms / 50 Kg Date: 09-Mar-2024 Technician : RESHMA ALI

Stage	Time	Duration	Belt Speed (mph)	Elevation	METs	Rate	% THR Achieved	BP	RPP	PVC	Comments
Supine	00:04	0:01	00.0	00.0	01.0	110	57 %	100/70	110	00	
Standing	00:09	0:01	00.0	00.0	01.0	112	58 %	100/70	112	00	
HV	00:14	0:01	00.0	00.0	01.0	110	57 %	100/70	110	00	
Warm Up	00:22	0:01	01.0	00.0	01.0	102	53 %	100/70	102	00	
ExStart	00:33	0:06	01.7	10.0	01.1	130	67 %	100/70	130	00	
BRUCE/ Stage 1	03:33	3:00	01.7	10.0	04.7	160	83 %	105/75	168	00	
BRUCE/ Stage 2	06:33	3:00	02.5	12.0	07.1	183	95 %	110/80	201	00	
PeakEx	07:02	0:29	03.4	14.0	07.6	192	99 %	110/80	211	00	
Recovery	08:01	1:00	01.1	00.0	01.2	170	88 %	105/75	178	00	
Recovery	09:01	2:00	01.1	00.0	01.0	153	79 %	100/70	153	00	
Recovery	09:01	2:00	01.1	00.0	01.0	153	79 %	100/70	153	00	

Findings :

Exercise Time : 06:30
Max HR Attained : 197 bpm 102% of Target 193
Max BP Attained : (Sys) 110/80
Max WorkLoad Attained : 7.6 Fair response to induced stress
Max ST Dep Lead & Value : III & -2.0 mm in ExStart mm
Test End Reasons : Test Complete

Report :

AAROGYAM DIAGNOSTICS

Supine



2557 / MRS.MANISHA KUMARI / 27 Yrs / F / 152 Cms / 50 Kg / HR : 110

Date: 09-Mar-2024 02:16:52 PM METS: 1.0/ 110 bpm 56% of THR BP: 100/70 mmHg Raw ECG/ BLC On/ Notch On/ HF 0.05 Hz/LF 100 Hz

ExTime: 00:04 0.0 mph, 0.0%

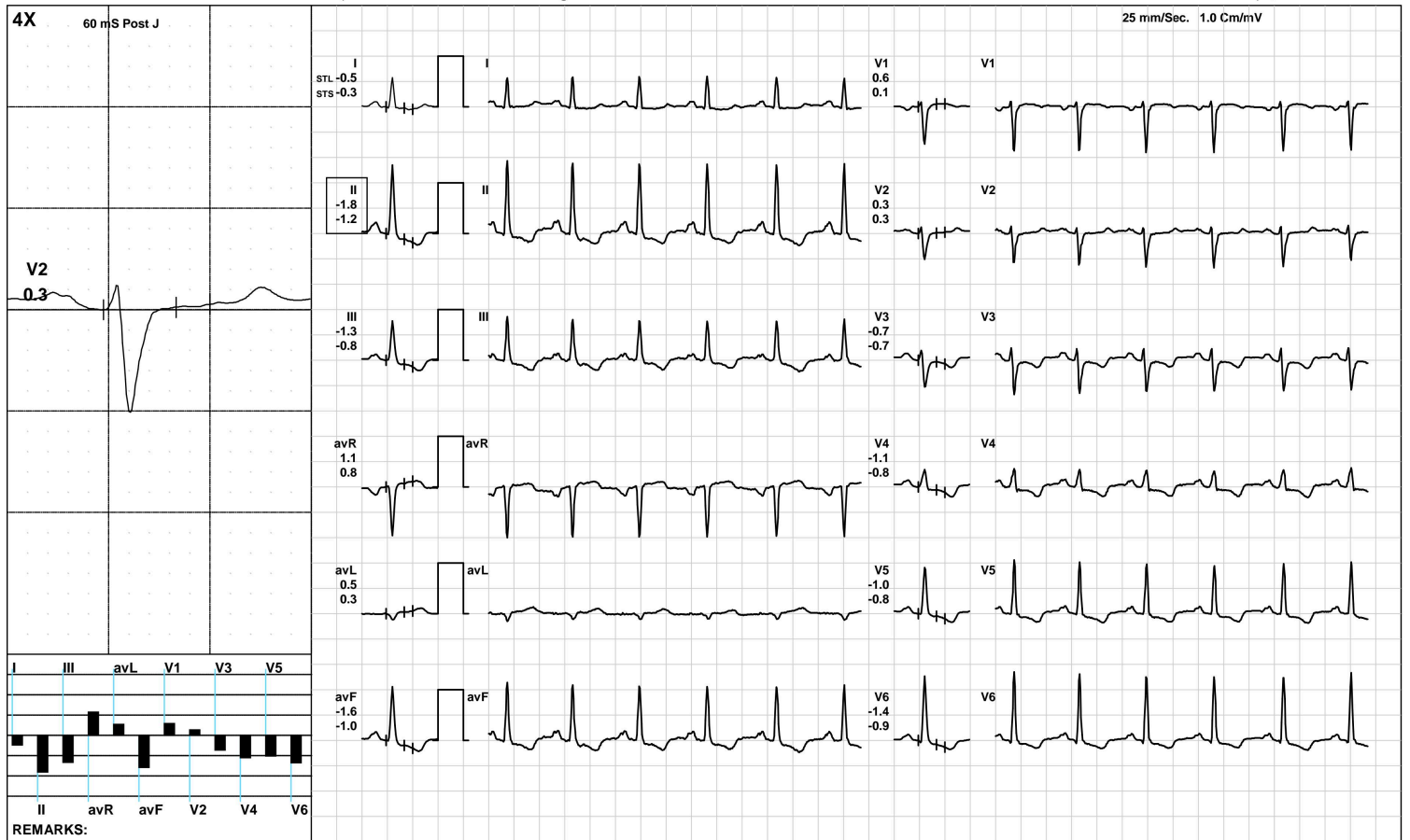

(GEM212170906)(R)Kardic by Allengers

AAROGYAM DIAGNOSTICS

Standing



2557 / MRS.MANISHA KUMARI / 27 Yrs / F / 152 Cms / 50 Kg / HR : 112

Date: 09-Mar-2024 02:16:52 PM METS: 1.0/ 112 bpm 58% of THR BP: 100/70 mmHg Raw ECG/ BLC On/ Notch On/ HF 0.05 Hz/LF 100 Hz

ExTime: 00:09 0.0 mph, 0.0%

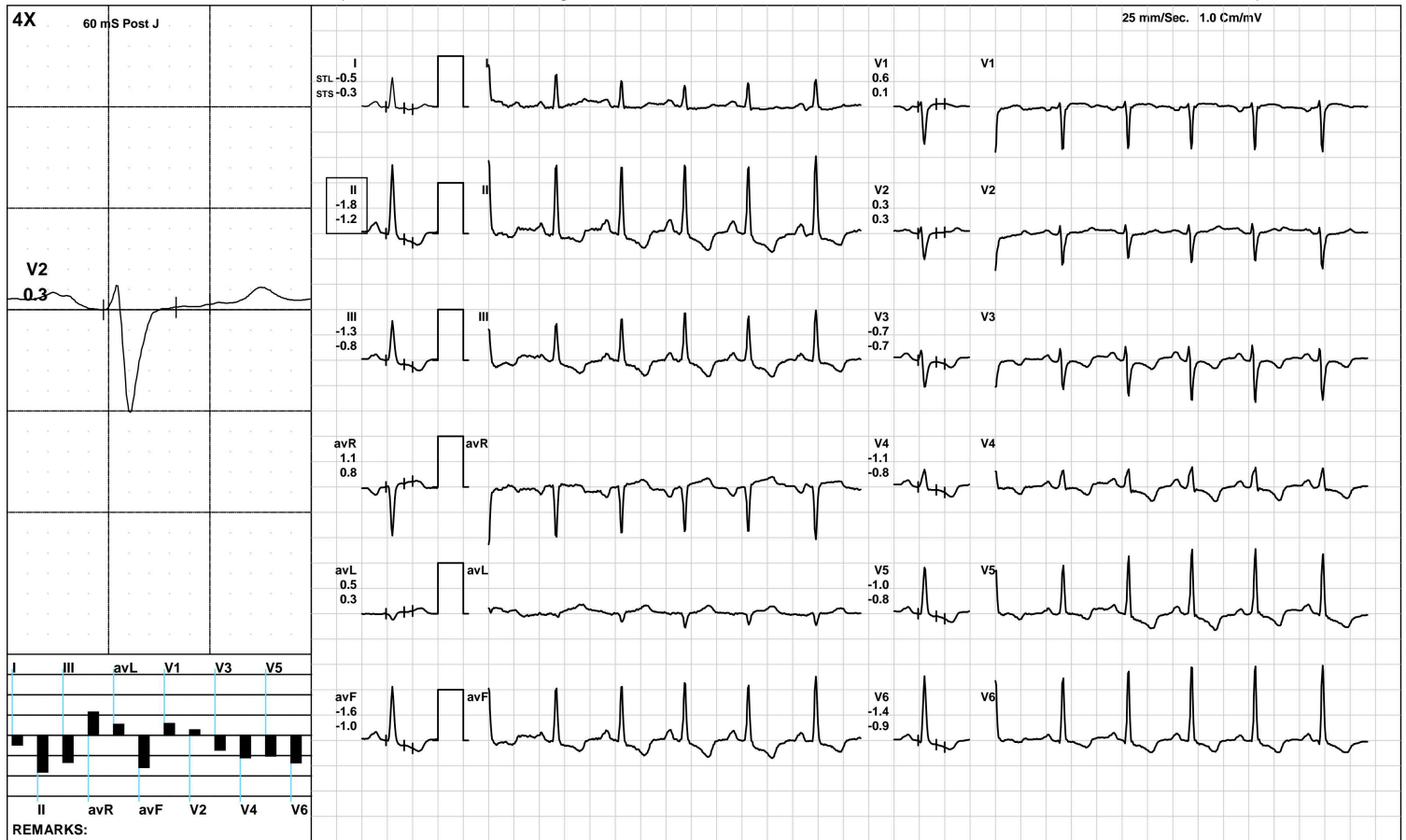

(GEM212170906)(R)Kardic by Allengers

AAROGYAM DIAGNOSTICS

HV



2557 / MRS.MANISHA KUMARI / 27 Yrs / F / 152 Cms / 50 Kg / HR : 110

Date: 09-Mar-2024 02:16:52 PM METS: 1.0/ 110 bpm 56% of THR BP: 100/70 mmHg Raw ECG/ BLC On/ Notch On/ HF 0.05 Hz/LF 100 Hz

ExTime: 00:14 0.0 mph, 0.0%

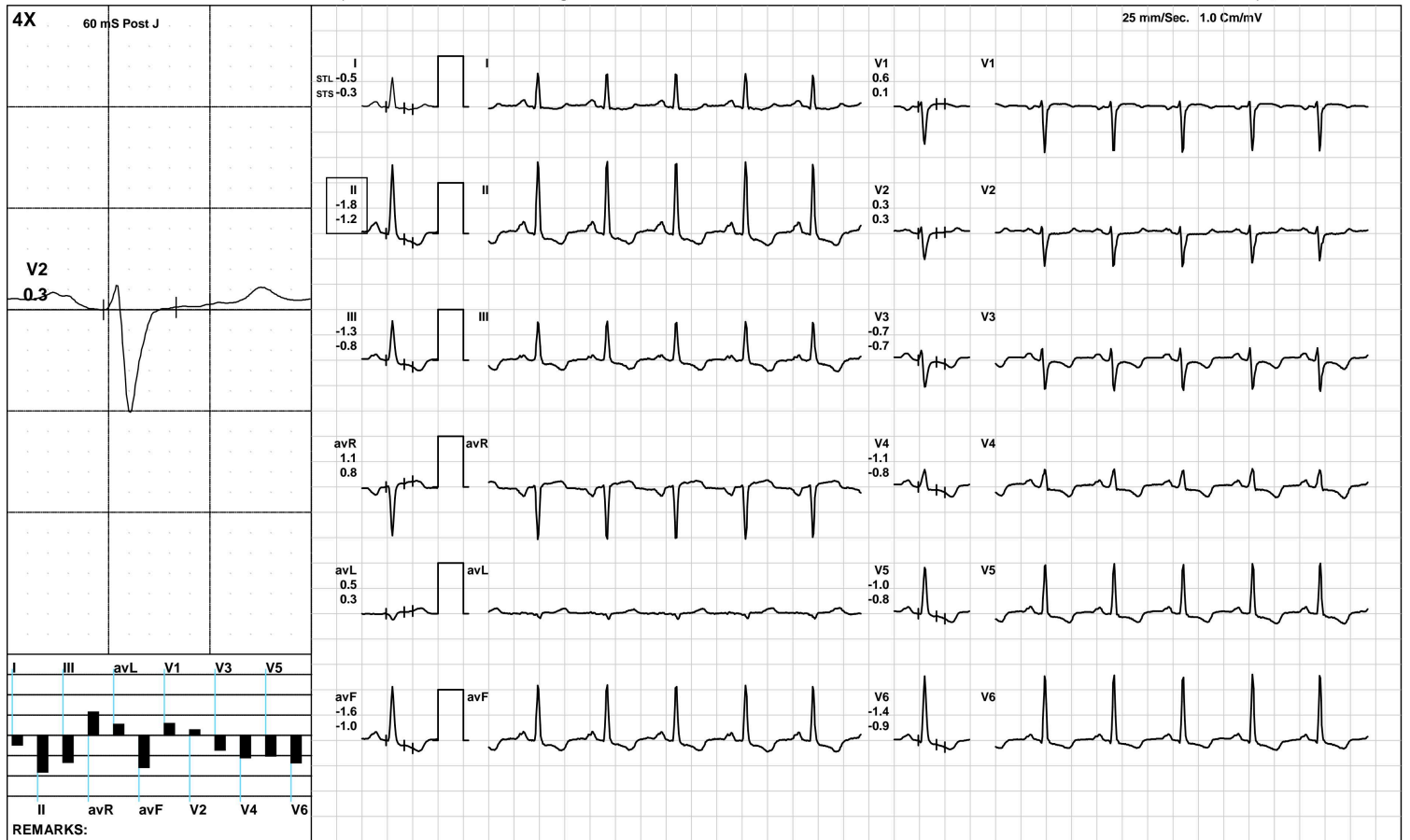

(GEM212170906)(R)Kardic by Allengers

AAROGYAM DIAGNOSTICS

Warm Up



2557 / MRS.MANISHA KUMARI / 27 Yrs / F / 152 Cms / 50 Kg / HR : 102

Date: 09-Mar-2024 02:16:52 PM METS: 1.0/ 102 bpm 52% of THR BP: 100/70 mmHg Raw ECG/ BLC On/ Notch On/ HF 0.05 Hz/LF 100 Hz

ExTime: 00:22 1.0 mph, 0.0%

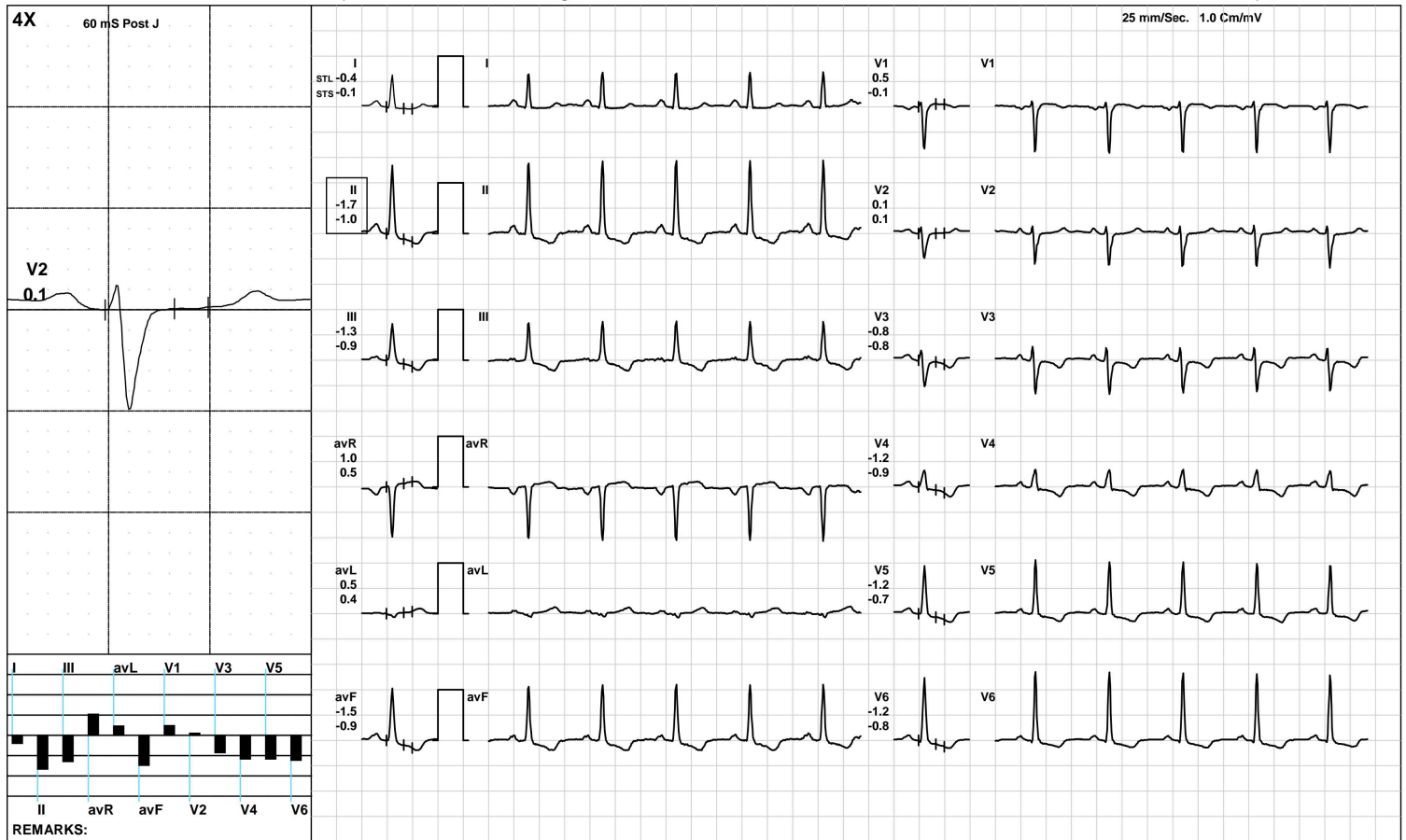

(GEM212170906)(R)Kardic by Allengers

AAROGYAM DIAGNOSTICS

ExStart



2557 / MRS.MANISHA KUMARI / 27 Yrs / F / 152 Cms / 50 Kg / HR : 130

Date: 09-Mar-2024 02:16:52 PM METS: 1.1/ 130 bpm 67% of THR BP: 100/70 mmHg Raw ECG/ BLC On/ Notch On/ HF 0.05 Hz/LF 100 Hz

ExTime: 00:06 1.7 mph, 10.0%



AAROGYAM DIAGNOSTICS

BRUCE:/Stage 1(3:00)



2557 / MRS.MANISHA KUMARI / 27 Yrs / F / 152 Cms / 50 Kg / HR : 160

Date: 09-Mar-2024 02:16:52 PM METS: 4.7/ 160 bpm 82% of THR BP: 105/75 mmHg Raw ECG/ BLC On/ Notch On/ HF 0.05 Hz/LF 100 Hz

ExTime: 03:00 1.7 mph, 10.0%

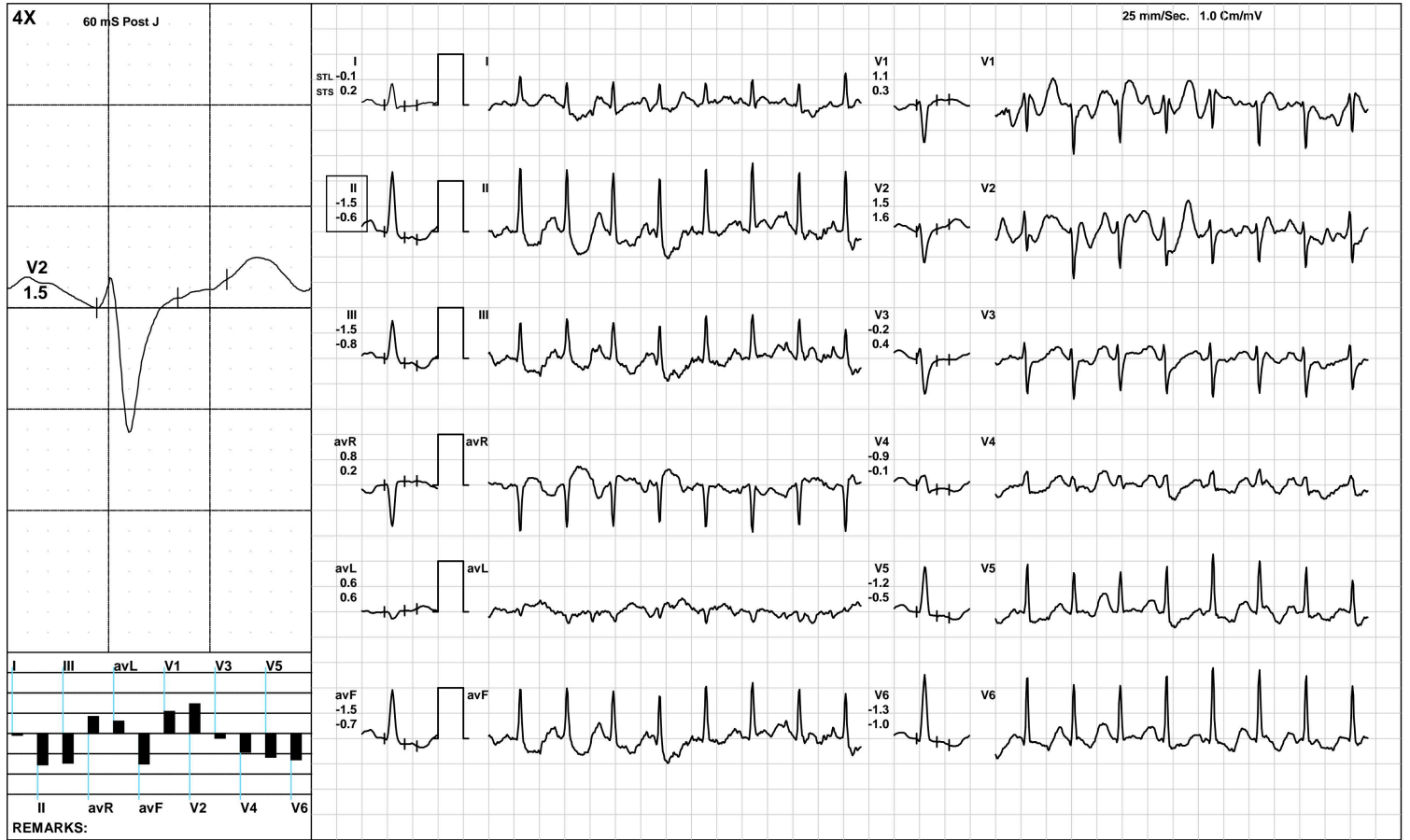

(GEM212170906)(R)Kardic by Allengers

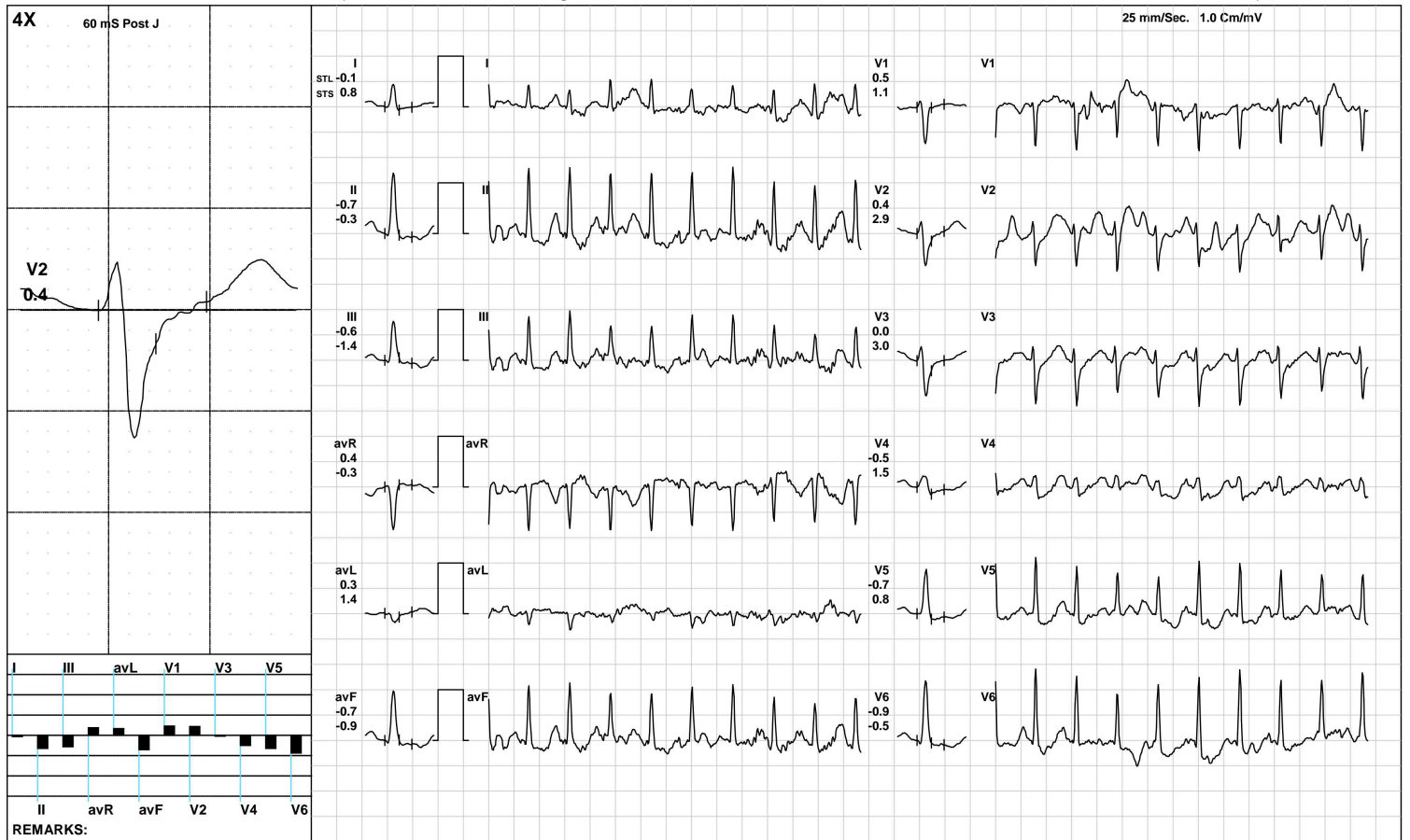

AAROGYAM DIAGNOSTICS

PeakEx



2557 / MRS.MANISHA KUMARI / 27 Yrs / F / 152 Cms / 50 Kg / HR : 192

Date: 09-Mar-2024 02:16:52 PM METS: 7.6/ 192 bpm 99% of THR BP: 110/80 mmHg Raw ECG/ BLC On/ Notch On/ HF 0.05 Hz/LF 100 Hz

ExTime: 06:29 3.4 mph, 14.0%

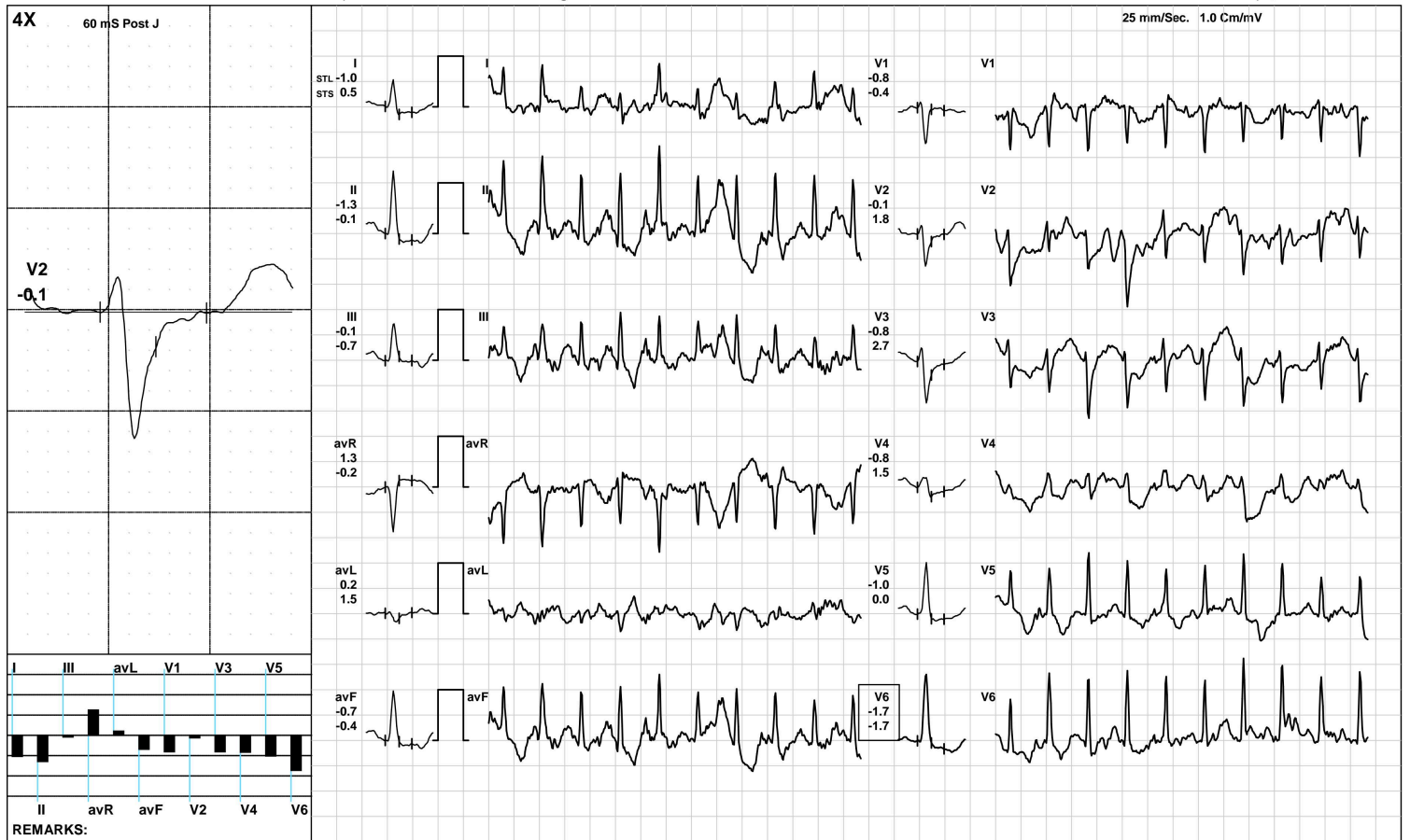

(GEM212170906)(R)Kardic by Allengers

AAROGYAM DIAGNOSTICS

Recovery(1:00)



2557 / MRS.MANISHA KUMARI / 27 Yrs / F / 152 Cms / 50 Kg / HR : 170

Date: 09-Mar-2024 02:16:52 PM METS: 1.2/ 170 bpm 88% of THR BP: 105/75 mmHg Raw ECG/ BLC On/ Notch On/ HF 0.05 Hz/LF 100 Hz

ExTime: 06:30 1.1 mph, 0.0%

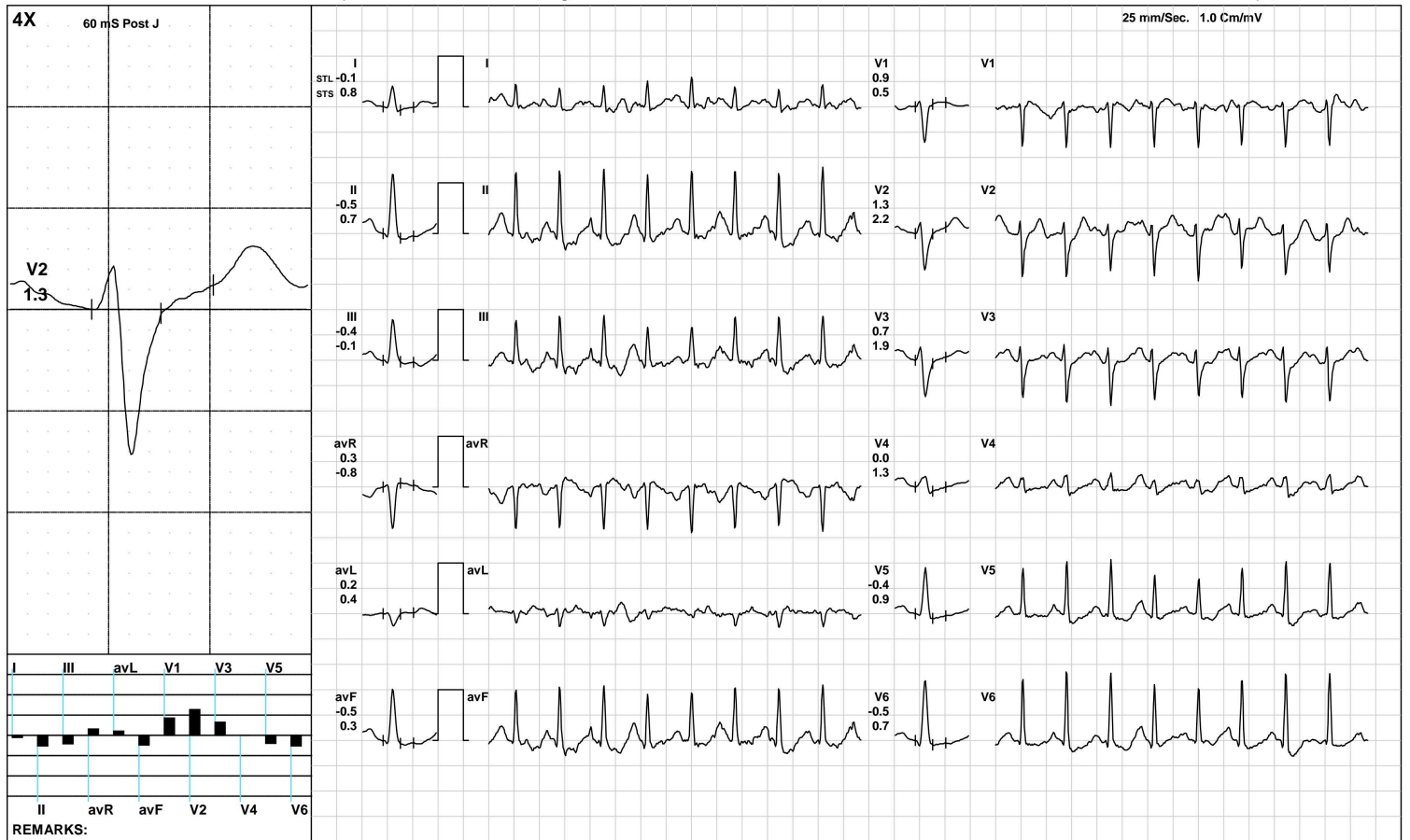

(GEM212170906)(R)Kardic by Allengers

AAROGYAM DIAGNOSTICS

Recovery(2:00)



2557 / MRS.MANISHA KUMARI / 27 Yrs / F / 152 Cms / 50 Kg / HR : 153

Date: 09-Mar-2024 02:16:52 PM METS: 1.0/ 153 bpm 79% of THR BP: 100/70 mmHg Raw ECG/ BLC On/ Notch On/ HF 0.05 Hz/LF 100 Hz

ExTime: 06:30 1.1 mph, 0.0%

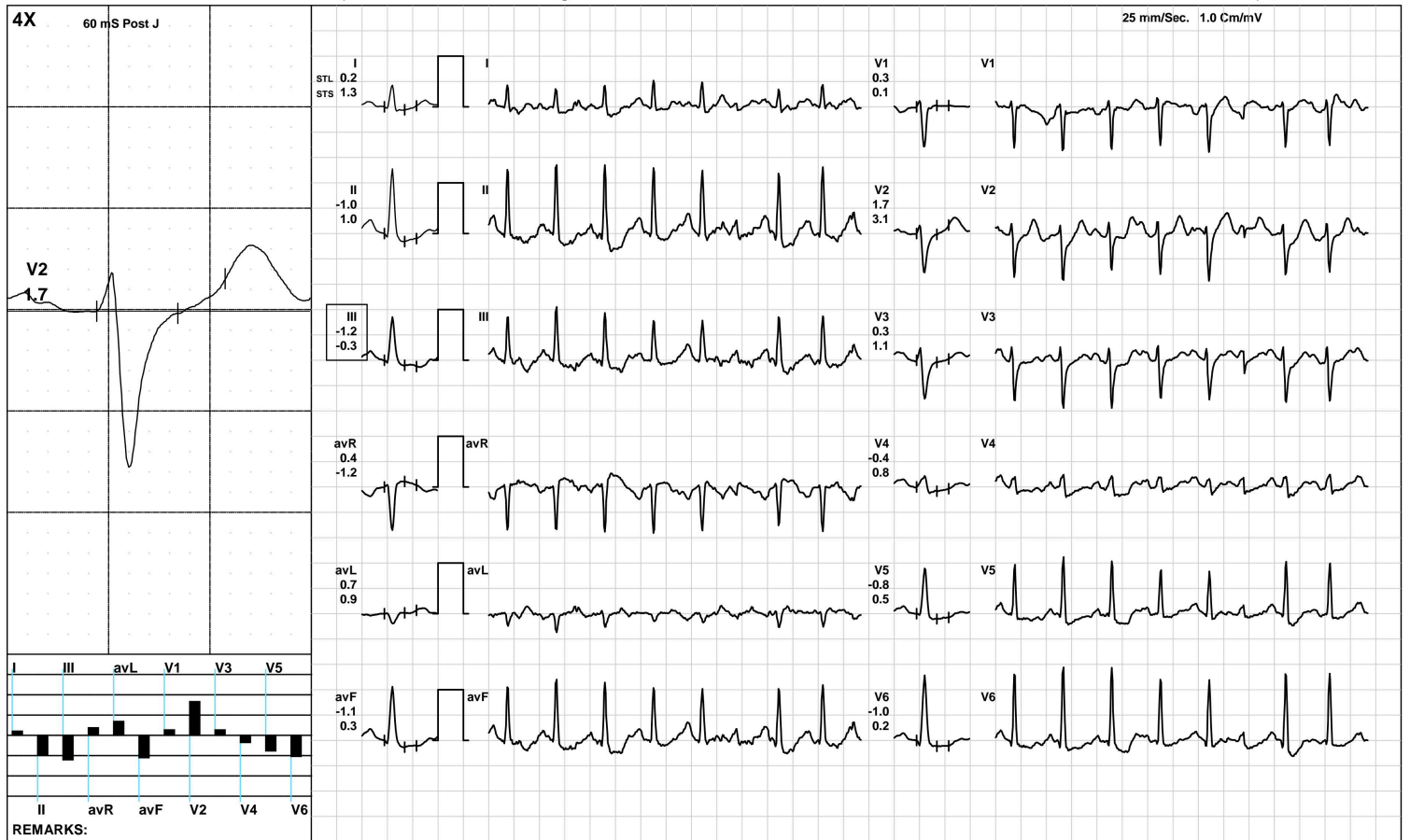

(GEM212170906)(R)Kardic by Allengers

AAROGYAM DIAGNOSTICS

Recovery(2:00)



2557 / MRS.MANISHA KUMARI / 27 Yrs / F / 152 Cms / 50 Kg / HR : 153

Date: 09-Mar-2024 02:16:52 PM METS: 1.0/ 153 bpm 79% of THR BP: 100/70 mmHg Raw ECG/ BLC On/ Notch On/ HF 0.05 Hz/LF 100 Hz

ExTime: 06:30 1.1 mph, 0.0%

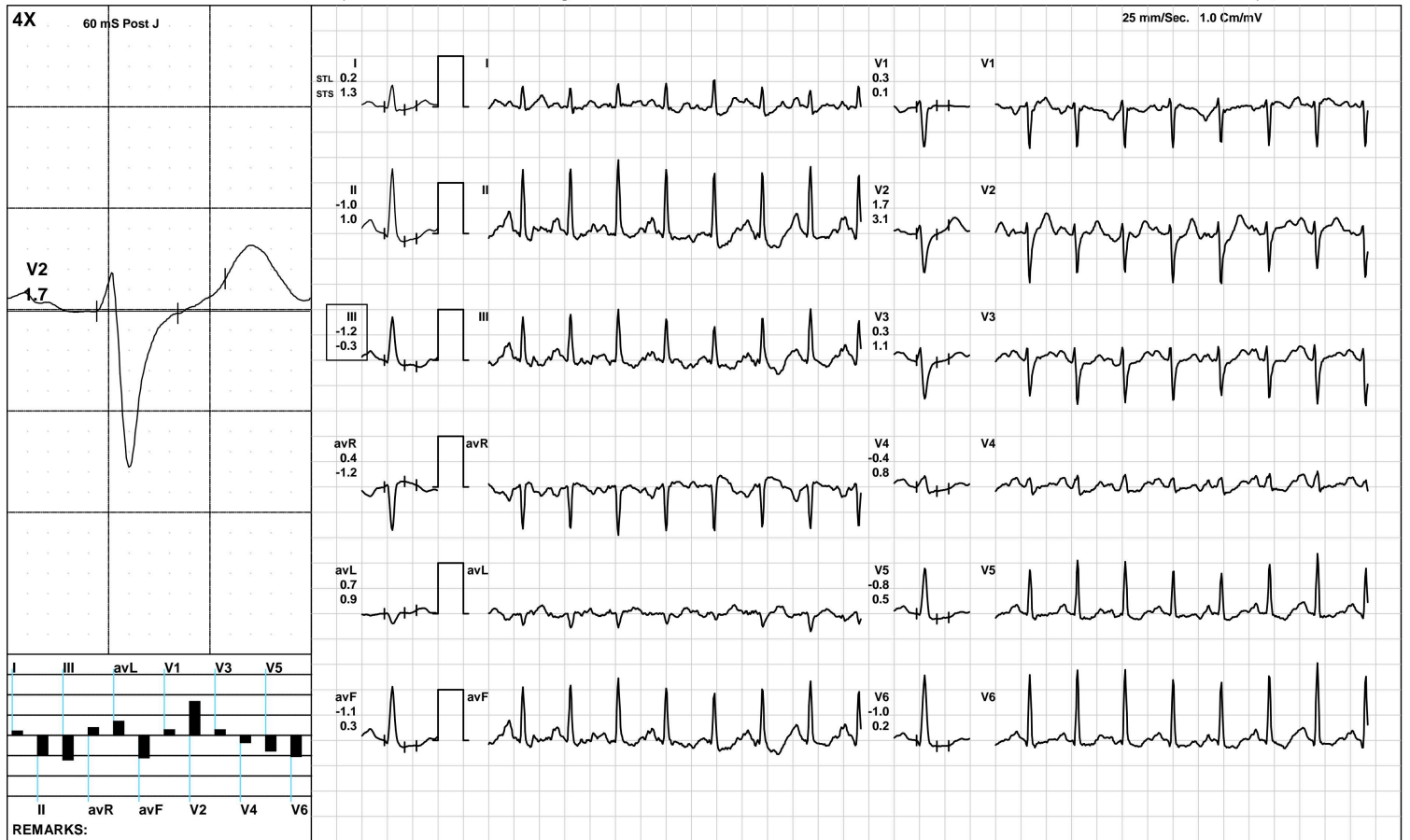

(GEM212170906)(R)Kardic by Allengers

AAROGYAM DIAGNOSTICS

ST Measurements



2557 / MRS.MANISHA KUMARI / 27 Yrs / F / 152 Cms / 50 Kg / HR : 100

Date: 09-Mar-2024 02:16:52 PM

Protocol : BRUCE/

	I	II	III	avR	avL	avF	V1	V2	V3	V4	V5	V6	I	II	III	avR	avL	avF	V1	V2	V3	V4	V5	V6	STS(mv/sec)
STL(mm)Supine	-0.5	-1.8	-1.3	1.1	0.5	-1.6	0.6	0.3	-0.7	-1.1	-1.0	-1.4	-0.3	-1.2	-0.8	0.8	0.3	-1.0	0.1	0.3	-0.7	-0.8	-0.8	-0.9	
60 @mS Standing	-0.5	-1.8	-1.3	1.1	0.5	-1.6	0.6	0.3	-0.7	-1.1	-1.0	-1.4	-0.3	-1.2	-0.8	0.8	0.3	-1.0	0.1	0.3	-0.7	-0.8	-0.8	-0.9	
HV	-0.5	-1.8	-1.3	1.1	0.5	-1.6	0.6	0.3	-0.7	-1.1	-1.0	-1.4	-0.3	-1.2	-0.8	0.8	0.3	-1.0	0.1	0.3	-0.7	-0.8	-0.8	-0.9	
Warm Up	-0.4	-1.7	-1.3	1.0	0.5	-1.5	0.5	0.1	-0.8	-1.2	-1.2	-1.2	-0.1	-1.0	-0.9	0.5	0.4	-0.9	-0.1	0.1	-0.8	-0.9	-0.7	-0.8	
ExStart	0.9	-1.4	-2.0	0.4	0.8	-1.7	0.1	0.0	-0.7	-1.0	-1.1	-0.9	0.4	-0.2	-0.7	-0.2	-0.2	-0.4	0.1	0.8	0.0	-0.2	-0.2	0.2	
Stage 1	-0.1	-1.5	-1.5	0.8	0.6	-1.5	1.1	1.5	-0.2	-0.9	-1.2	-1.3	0.2	-0.6	-0.8	0.2	0.6	-0.7	0.3	1.6	0.4	-0.1	-0.5	-1.0	
Stage 2	-0.1	-0.7	-0.6	0.4	0.3	-0.7	0.5	0.4	0.0	-0.5	-0.7	-0.9	0.8	-0.3	-1.4	-0.3	1.4	-0.9	1.1	2.9	3.0	1.5	0.8	-0.5	
PeakEx	-1.0	-1.3	-0.1	1.3	0.2	-0.7	-0.8	-0.1	-0.8	-0.8	-1.0	-1.7	0.5	-0.1	-0.7	-0.2	1.5	-0.4	-0.4	1.8	2.7	1.5	0.0	-1.7	
Recovery	0.3	-0.4	-0.7	0.1	0.6	-0.6	1.2	1.3	0.7	0.1	-0.2	-0.6	1.0	0.9	0.0	-1.0	0.6	0.4	0.9	2.0	2.0	1.3	0.8	0.4	
Recovery	0.3	-0.8	-1.1	0.2	0.7	-1.0	0.6	1.9	0.6	-0.1	-0.6	-0.9	0.9	0.4	-0.5	-0.7	0.7	0.0	-0.6	2.4	1.1	0.7	0.5	0.0	
Recovery	0.3	-0.8	-1.1	0.2	0.7	-1.0	0.6	1.9	0.6	-0.1	-0.6	-0.9	0.9	0.4	-0.5	-0.7	0.7	0.0	-0.6	2.4	1.1	0.7	0.5	0.0	

	I	II	III	avR	avL	avF	V1	V2	V3	V4	V5	V6
STI(μVs)												
Supine		-2.5	-9.6	-7.0	6.0	3.0	-8.3	3.5	1.3	-3.8	-5.8	-7.2
Standing		-2.5	-9.6	-7.0	6.0	3.0	-8.3	3.5	1.3	-3.8	-5.8	-7.2
HV		-2.5	-9.6	-7.0	6.0	3.0	-8.3	3.5	1.3	-3.8	-5.8	-7.2
Warm Up		-2.2	-9.4	-7.2	5.9	2.5	-8.3	3.0	0.6	-4.5	-6.4	-6.9
ExStart		6.9	-10.6	-15.5	2.8	6.3	-13.1	-0.7	-2.5	-7.3	-10.0	-9.4
Stage 1		-1.2	-7.4	-6.1	4.3	1.8	-6.7	5.9	5.4	-1.5	-4.4	-4.9
Stage 2		-1.5	-4.3	-2.6	3.0	-0.3	-4.2	1.0	-1.4	-3.3	-5.2	-5.0
PeakEx		-6.6	-9.1	-1.2	8.5	-1.0	-5.1	-2.2	-3.1	-7.7	-7.2	-7.9
Recovery		0.1	-3.6	-4.3	1.6	2.6	-3.6	6.3	3.6	0.8	-2.1	-3.3
Recovery		-0.1	-5.3	-5.2	2.7	2.5	-5.2	4.8	5.7	1.4	-2.2	-4.2
Recovery		-0.1	-5.3	-5.2	2.7	2.5	-5.2	4.8	5.7	1.4	-2.2	-4.2



Time (Min.)	HR (bpm)	PR Int (mS)	QRS Wid (mS)	QRS Axis (Deg.)	QTC (mS)	P(μV) (Max)	R(μV) (Max)	S(μV) (Min)	T(μV) (Max)	Min. J (μV)	Leads for (J & PJ)	Min. Post JRR Var (μV)	(%)	VEB (Counts)	Missed Beats (Counts)
00:30	144	186	62	62	383	783	1205	-766	902	-410	V5	-419	0.00	0	0
01:00	167	110	86	60	417	271	1127	-838	-325	-153	II	-218	0.00	0	0
01:30	163	108	60	63	341	258	1153	-800	-267	-83	II	-136	0.00	0	0
02:00	155	114	44	71	280	258	1272	-764	-258	-126	V6	-191	0.00	0	0
02:30	156	112	60	68	380	260	1203	-795	-200	-99	V6	-128	0.00	0	0
03:00	160	110	60	68	398	245	1258	-792	233	-113	V6	-198	0.00	0	0
03:30	165	108	60	76	401	326	1302	-758	-244	-84	V6	-183	0.00	0	0
04:00	175	100	122	57	276	377	1173	-895	347	-199	III	-185	0.00	0	0
04:30	176	100	60	67	393	289	1212	-845	208	-76	V6	-136	0.00	0	0
05:00	177	96	100	67	408	279	1254	-836	219	-66	II	-149	0.00	0	0
05:30	179	98	96	58	399	375	1284	-988	296	-50	III	-129	0.00	0	0
06:00	183	98	60	70	392	275	1198	-767	276	-124	V6	-130	0.00	0	0
06:30	191	92	60	70	372	276	1392	-816	247	45	II	-161	0.00	0	0
07:00	183	86	60	74	410	382	1211	-800	319	-101	V6	-138	0.00	0	0
07:30	169	94	44	72	407	326	1243	-825	318	175	V6	-63	0.00	0	0
08:00	160	104	60	69	413	286	1274	-826	337	-91	III	-112	0.00	0	0
08:30	153	112	60	71	418	300	1288	-846	340	-101	II	-125	0.00	0	0



ISO 9001 : 2015
AAROGYAM DIAGNOSTICS
 (A UNIT OF CULPAM HEALTH CARE PVT. LTD.)

F- 41, P.C. Colony, Opp. Madhuban Complex,
 Near Malahi Pakari Chowk, Kankarbagh, Patna – 20
 9264278360, 9065875700, 8789391403
 info@aarogyamdiagnostics.com
 www.aarogyamdiagnostics.com

Date	09/03/2024	Srl No.	22	Patient Id	2403090022
Name	Mrs. MANISHA KUMARI	Age	27 Yrs.	Sex	F
Ref. By	Dr.BOB				

Test Name	Value	Unit	Normal Value
BOB			
HB A1C	5.3	%	

EXPECTED VALUES :-

Metabolically healthy patients	=	4.8 - 5.5 % HbA1C
Good Control	=	5.5 - 6.8 % HbA1C
Fair Control	=	6.8-8.2 % HbA1C
Poor Control	=	>8.2 % HbA1C

REMARKS:-

In vitro quantitative determination of **HbA1C** in whole blood is utilized in long term monitoring of glycemia

The **HbA1C** level correlates with the mean glucose concentration prevailing in the course of the patient's recent history (approx - 6-8 weeks) and therefore provides much more reliable information for glycemia monitoring than do determinations of blood glucose or urinary glucose.

It is recommended that the determination of **HbA1C** be performed at intervals of 4-6 weeks during Diabetes Mellitus therapy.

Results of **HbA1C** should be assessed in conjunction with the patient's medical history, clinical examinations and other findings.

**** End Of Report ****

Dr.R.B.RAMAN
MBBS, MD
CONSULTANT PATHOLOGIST



ISO 9001 : 2015
AAROGYAM DIAGNOSTICS
 (A UNIT OF CULPAM HEALTH CARE PVT. LTD.)

F- 41, P.C. Colony, Opp. Madhuban Complex,
 Near Malahi Pakari Chowk, Kankarbagh, Patna – 20

9264278360, 9065875700, 8789391403

info@aarogyamdiagnostics.com

www.aarogyamdiagnostics.com

Date	09/03/2024	Srl No. 22	Patient Id 2403090022
Name	Mrs. MANISHA KUMARI	Age 27 Yrs.	Sex F
Ref. By Dr.BOB			

Test Name	Value	Unit	Normal Value
COMPLETE BLOOD COUNT (CBC)			
HAEMOGLOBIN (Hb)	12.9	gm/dl	11.5 - 16.5
TOTAL LEUCOCYTE COUNT (TLC)	6,000	/cumm	4000 - 11000
DIFFERENTIAL LEUCOCYTE COUNT (DLC)			
NEUTROPHIL	62	%	40 - 75
LYMPHOCYTE	33	%	20 - 45
EOSINOPHIL	01	%	01 - 06
MONOCYTE	04	%	02 - 10
BASOPHIL	00	%	0 - 0
ESR (WESTEGREN's METHOD)	15	mm/1st hr.	0 - 20
R B C COUNT	4.33	Millions/cmm	3.8 - 4.8
P.C.V / HAEMATOCRIT	38.7	%	35 - 45
M C V	89.38	fl.	80 - 100
M C H	29.79	Picogram	27.0 - 31.0
M C H C	33.3	gm/dl	33 - 37
PLATELET COUNT	2.01	Lakh/cmm	1.50 - 4.00
BLOOD GROUP ABO	"A"		
RH TYPING	POSITIVE		
BLOOD SUGAR FASTING	94.0	mg/dl	70 - 110
SERUM CREATININE	0.63	mg%	0.5 - 1.3
BLOOD UREA	16.2	mg /dl	15.0 - 45.0
SERUM URIC ACID	4.1	mg%	2.5 - 6.0
<u>LIVER FUNCTION TEST (LFT)</u>			



Date	09/03/2024	Srl No. 22	Patient Id 2403090022
Name	Mrs. MANISHA KUMARI	Age 27 Yrs.	Sex F
Ref. By Dr.BOB			

Test Name	Value	Unit	Normal Value
BILIRUBIN TOTAL	0.60	mg/dl	0 - 1.0
CONJUGATED (D. Bilirubin)	0.20	mg/dl	0.00 - 0.40
UNCONJUGATED (I.D.Bilirubin)	0.4	mg/dl	0.00 - 0.70
TOTAL PROTEIN	6.9	gm/dl	6.6 - 8.3
ALBUMIN	3.9	gm/dl	3.4 - 5.2
GLOBULIN	3	gm/dl	2.3 - 3.5
A/G RATIO	1.3		
SGOT	19.1	IU/L	5 - 35
SGPT	20.8	IU/L	5.0 - 45.0
ALKALINE PHOSPHATASE IFCC Method	86.0	U/L	35.0 - 104.0
GAMMA GT	21.9	IU/L	6.0 - 42.0

LFT INTERPRET

LIPID PROFILE

TRIGLYCERIDES	63.1	mg/dL	25.0 - 165.0
TOTAL CHOLESTEROL	180.4	mg/dL	29.0 - 199.0
H D L CHOLESTEROL DIRECT	52.2	mg/dL	35.1 - 88.0
V L D L	12.62	mg/dL	4.7 - 22.1
L D L CHOLESTEROL DIRECT	115.58	mg/dL	63.0 - 129.0
TOTAL CHOLESTEROL/HDL RATIO	3.456		0.0 - 4.97
LDL / HDL CHOLESTEROL RATIO	2.214		0.00 - 3.55
THYROID PROFILE			
QUANTITY	20	ml.	



ISO 9001 : 2015

AAROGYAM DIAGNOSTICS

(A UNIT OF CULPAM HEALTH CARE PVT. LTD.)

F- 41, P.C. Colony, Opp. Madhuban Complex,
Near Malahi Pakari Chowk, Kankarbagh, Patna – 20

9264278360, 9065875700, 8789391403

info@aarogyamdiagnostics.com

www.aarogyamdiagnostics.com

Date	09/03/2024	Srl No.	22	Patient Id	2403090022
Name	Mrs. MANISHA KUMARI	Age	27 Yrs.	Sex	F
Ref. By	Dr.BOB				

Test Name	Value	Unit	Normal Value
COLOUR	PALE YELLOW		
TRANSPARENCY	CLEAR		
SPECIFIC GRAVITY	1.010		
PH	6.0		
ALBUMIN	NIL		
SUGAR	NIL		
MICROSCOPIC EXAMINATION			
PUS CELLS	1-2	/HPF	
RBC'S	NIL	/HPF	
CASTS	NIL		
CRYSTALS	NIL		
EPITHELIAL CELLS	0-1	/HPF	
BACTERIA	NIL		
OTHERS	NIL		

Assay performed on enhanced chemi lumenescence system (Centaur-Siemens)

Serum T3,T4 & TSH measurements form the three components of Thyroid screening panel, useful in diagnosing various disorders of Thyroid gland function.

1. Primary hypothyroidism is accompanied by depressed serum T3 and T4 values and elevated serum TSH level.
2. Primary hyperthyroidism is accompanied by elevated serum T3 and T4 levels along with depressed TSH values.
3. Normal T4 levels are accompanied by increased T3 in patients with T3 thyrotoxicosis.



ISO 9001 : 2015

AAROGYAM DIAGNOSTICS

(A UNIT OF CULPAM HEALTH CARE PVT. LTD.)

F- 41, P.C. Colony, Opp. Madhuban Complex,
Near Malahi Pakari Chowk, Kankarbagh, Patna – 20

9264278360, 9065875700, 8789391403

info@aarogyamdiagnostics.com

www.aarogyamdiagnostics.com

Date	09/03/2024	Srl No.	22	Patient Id	2403090022
Name	Mrs. MANISHA KUMARI	Age	27 Yrs.	Sex	F
Ref. By	Dr.BOB				

Test Name	Value	Unit	Normal Value
4. Slightly elevated T3 levels may be found in pregnancy and estrogen therapy, while depressed levels may be encountered in severe illness, renal failure and during therapy with drugs like propranolol and propyl thiouracil.			
5. Although elevated TSH levels are nearly always indicative of primary hypothyroidism, and may be seen in secondary thyrotoxicosis.			

**** End Of Report ****

Dr.R.B.RAMAN
MBBS, MD
CONSULTANT PATHOLOGIST



ISO 9001 : 2015
AAROGYAM DIAGNOSTICS
 (A UNIT OF CULPAM HEALTH CARE PVT. LTD.)

F- 41, P.C. Colony, Opp. Madhuban Complex,
 Near Malahi Pakari Chowk, Kankarbagh, Patna – 20
 9264278360, 9065875700, 8789391403
 info@aarogyamdiagnostics.com
 www.aarogyamdiagnostics.com

Date	09/03/2024	Srl No.	22	Patient Id	2403090022
Name	Mrs. MANISHA KUMARI	Age	27 Yrs.	Sex	F
Ref. By	Dr.BOB				

Test Name	Value	Unit	Normal Value
-----------	-------	------	--------------

BIOCHEMISTRY

BLOOD SUGAR PP	129.0	mg/dl	80 - 160
----------------	-------	-------	----------

**** End Of Report ****

Dr.R.B.RAMAN
MBBS, MD
CONSULTANT PATHOLOGIST