

ID: 9324 09-03-2024 12:15:40 PM COPY

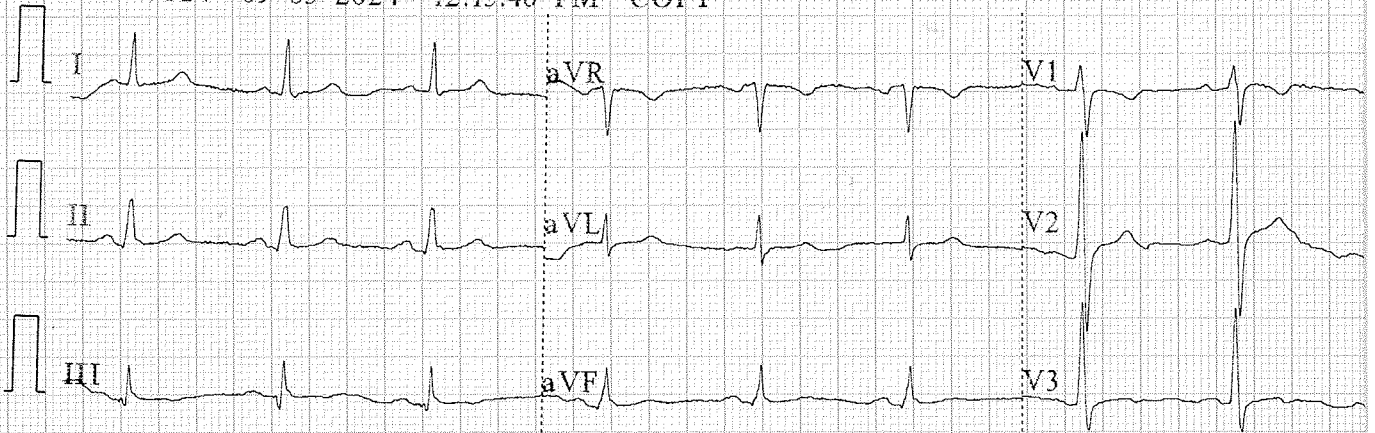

0.67~35Hz AC50 25mm/s 10mm/mV ♥75 V1.0 SEMIP V1.7 DDRC AGILUS_KADAPPA

ARROW

ru0
CHEST-PA

DDRC AGILUS DIAGNOSTIC (P) LTD, KADAPPAKKADA, KOLLAM

ROBIN K MATHAI 41 YRS

4071/2057

09-Mar-24

Acq Tm: 12:04 PM

R

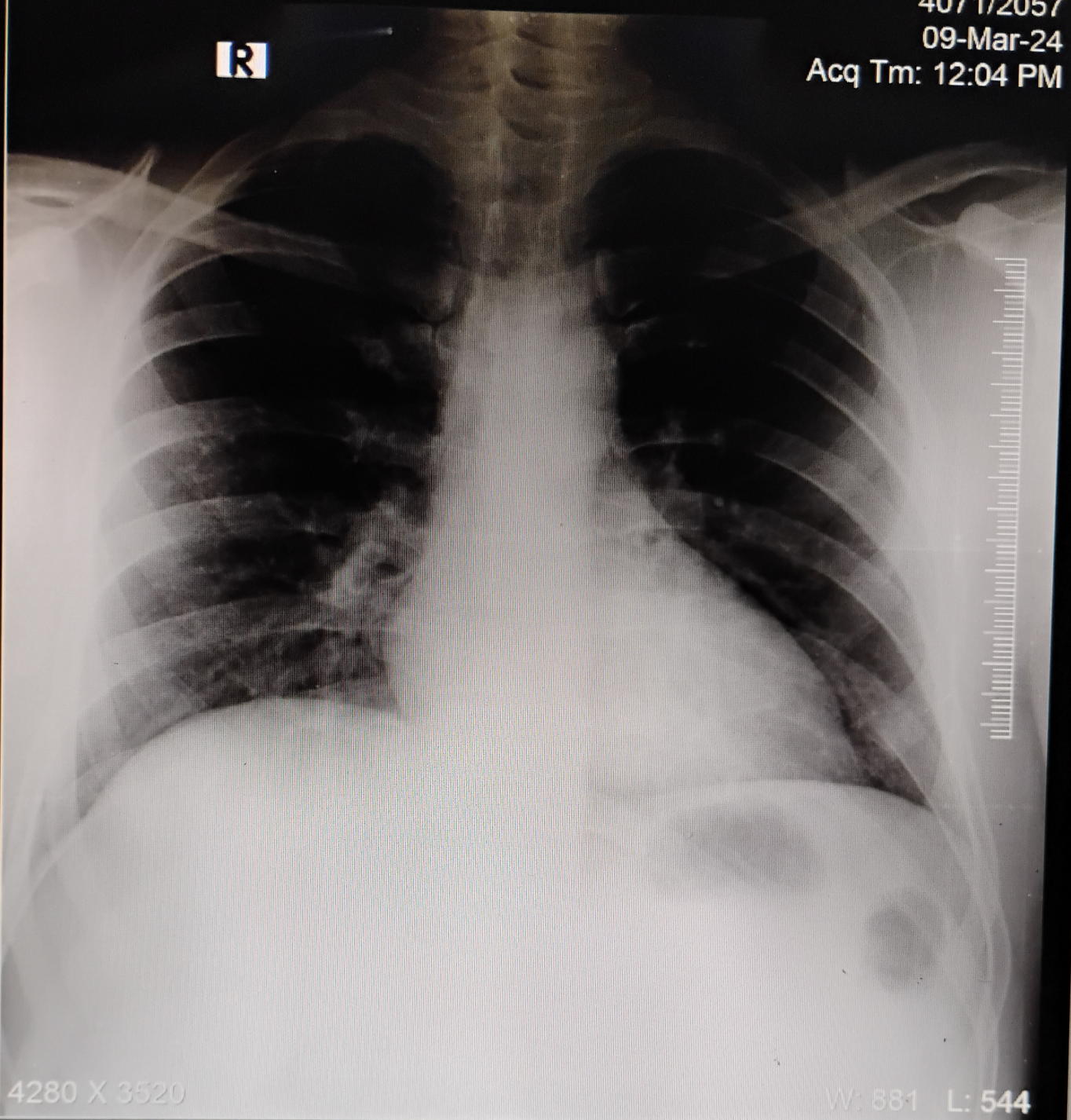

4280 X 3520

W: 881 L: 544

ROBIN K MATHAI 41 YRS 4071/2057 M CHEST-PA 09-Mar-24 12:01 PM

DDRC AGILUS DIAGNOSTIC (P) LTD, KADAPPAKKADA, KOLLAM

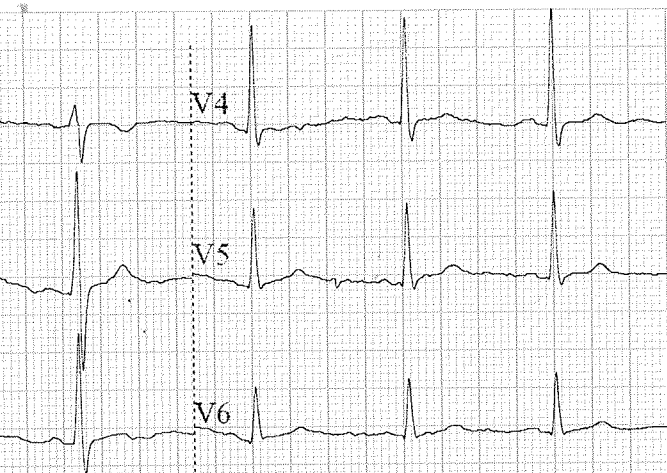

ID: 9324

Diagnosis Information

Male
41 years
cm

/ mmHg
kg

ROBIN K MATHEW
Age - 41

HR : 75 bpm
P : 124 ms
PR : 165 ms
QRS : 94 ms
QT/QTc : 376/422 ms
PQRST : 53/49/11 °
RV5/SV1 : 1.040/0.513 mV

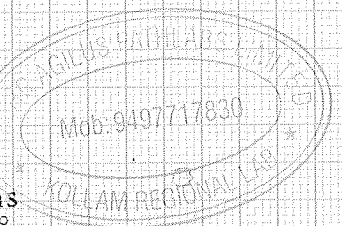

PPAKKADA

Report Confirmed by:

If the examinee is suffering from an acute life threatening situation, you may be obliged to disclose the result of the medical examination to the examinee.

1. Name of the examinee	:	Mr./Mrs./Ms. ROBIN K. MATHAI
2. Mark of Identification	:	(Mole/Scar/any other (specify location)): A mole on left nose
3. Age/Date of Birth	:	30/05/1982 Gender: M
4. Photo ID Checked	:	(Passport/Election Card/PAN Card/Driving Licence/Company ID)

PHYSICAL DETAILS:

a. Height 174 (cms)	b. Weight 83 (Kgs)	c. Girth of Abdomen 103 (cms)
d. Pulse Rate 68 (/Min)	e. Blood Pressure: 120/80	Systolic Diastolic
	1 st Reading	
	2 nd Reading	

FAMILY HISTORY:

Relation	Age if Living	Health Status	If deceased, age at the time and cause
Father	69	Good	
Mother	Died		Tomour
Brother(s)			
Sister(s)	37	Good	

HABITS & ADDICTIONS: Does the examinee consume any of the following?

Tobacco in any form	Sedative	Alcohol
X	X	X

PERSONAL HISTORY

- | | |
|---|---|
| a. Are you presently in good health and entirely free from any mental or Physical impairment or deformity. If No, please attach details. Y/N | c. During the last 5 years have you been medically examined, received any advice or treatment or admitted to any hospital? Y/N |
| b. Have you undergone/been advised any surgical procedure? Y/N | d. Have you lost or gained weight in past 12 months? Y/N |

Have you ever suffered from any of the following?

- | | |
|--|---|
| • Psychological Disorders or any kind of disorders of the Nervous System? Y/N | • Any disorder of Gastrointestinal System? Y/N |
| • Any disorders of Respiratory system? Y/N | • Unexplained recurrent or persistent fever, and/or weight loss Y/N |
| • Any Cardiac or Circulatory Disorders? Y/N | • Have you been tested for HIV/HBsAg / HCV before? If yes attach reports Y/N |
| • Enlarged glands or any form of Cancer/Tumour? Y/N | • Are you presently taking medication of any kind? Y/N |
| • Any Musculoskeletal disorder? Y/N | |

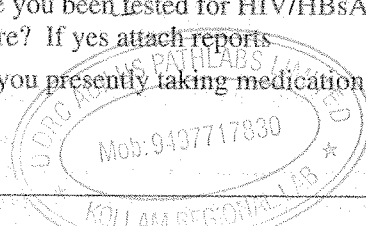

DDRC agilus Pathlabs Limited.

Corp. Office : Express House, Second Floor, Opp. Pothys Silks, Banerjee Road, Kaloore -682017

Contact :- 93334 93334, Web :- www.ddrcagilus.com Email :- info.ddrc@agilus.in

* Any disorders of Urinary System?

Y/N

* Any disorder of the Eyes, Ears, Nose, Throat or Mouth & Skin

Y/N

FOR FEMALE CANDIDATES ONLY

a. Is there any history of diseases of breast/genital organs?

Y/N

d. Do you have any history of miscarriage/abortion or MTP

Y/N

b. Is there any history of abnormal PAP Smear/Mammogram/USG of Pelvis or any other tests? (If yes attach reports)

Y/N

e. For Parous Women, were there any complication during pregnancy such as gestational diabetes, hypertension etc

Y/N

c. Do you suspect any disease of Uterus, Cervix or Ovaries?

Y/N

f. Are you now pregnant? If yes, how many months?

Y/N

CONFIDENTIAL COMMENTS FROM MEDICAL EXAMINER

➤ Was the examinee co-operative?

Y/N

➤ Is there anything about the examinee's health, lifestyle that might affect him/her in the near future with regard to his/her job?

Y/N

➤ Are there any points on which you suggest further information be obtained?

Y/N

➤ Based on your clinical impression, please provide your suggestions and recommendations below:

.....
.....
.....

➤ Do you think he/she is **MEDICALLY FIT** or **UNFIT** for employment.

MEDICAL EXAMINER'S DECLARATION

I hereby confirm that I have examined the above individual after verification of his/her identity and the findings stated above are true and correct to the best of my knowledge.

Name & Signature of the Medical Examiner :

DR AKHILA SEKHAR *Akhila*

Dr. Akhila Sekhar MBBS MD
Consultant Pathologist
Reg.No. 55174

Seal of Medical Examiner :

Name & Seal of DDRC SRL Branch :

Date & Time :

9/3/2024

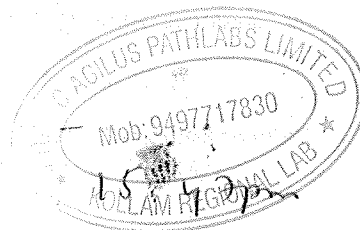

DDRC agilus Pathlabs Limited.

Corp. Office : Express House, Second Floor, Opp. Pothys Silks, Banerjee Road, Kaloor -682017

Contact :- 93334 93334, Web :- www.ddrcagilus.com Email :- info.ddrc@agilus.in

Name : Mr. Robin.K.Mathai	Age : 41 yrs	Sex: M	RADIOLOGY DIVISION Date : 09.03.2024
Ref. from. Mediwheel Arcofemi			

USG OF ABDOMEN

(Technical consideration : Poor sonological window)

LIVER: Is mildly enlarged in size (16.4cms). Echotexture is increased uniformly through out of liver, suggestive of fatty changes. No focal lesions are seen. No dilatation of intra-hepatic biliary radicles present. Portal vein is normal. Common bile duct is normal.

GALL BLADDER: Is minimally distended. Normal in wall thickness. No calculus or mass.

PANCREAS: Visualized head and body appears normal. Rest obscured by bowel gas

SPLEEN: Is normal in size (9.9 cms) and echotexture.

RIGHT KIDNEY: Measures 9.5 x 4.4 cms. Normal in size and echotexture. Cortico medullary differentiation is well maintained. No calculus, hydronephrosis or mass.

LEFT KIDNEY: Measures 11.0 x 5.4 cms. Normal in size and echotexture. Cortico medullary differentiation is well maintained. No calculus, hydronephrosis or mass.

URINARY BLADDER: Is distended. Normal in wall thickness. No evidence of calculus or mass. No vesical diverticulum present.

PROSTATE: Is normal in size (volume - 15.5 cc). Parenchymal echoes normal. No ascites present. No retroperitoneal lymphadenopathy present.

Both iliac fossae appear normal and there is no obvious evidence of bowel mass or bowel wall thickening present.

IMPRESSION:

❖ **Mild hepatomegaly with Grade I fatty infiltration.**

- Suggested follow up & clinical correlation.
- Images overleaf.

DR. AISALUTH THULASEEDHARAN
MBBS, DMRD

(Note: Diagnosis should not be made solely on one investigation. Advised further / repeat investigation and clinical correlation in suspected cases and in case of unexpected results, ultrasound is not 100% accurate and this report is not valid for medico legal purpose)

DDRC agilus Pathlabs Limited.

Corp. Office : Express House, Second Floor, Opp. Pothys Silks, Banerjee Road, Kaloor -682017
Contact :- 93334 93334, Web :- www.ddrcagilus.com Email :- info.ddrc@agilus.in

NAME	AGE/ SEX	DATE
ROBIN K MATHAI	41//M	09.03.2024

X-RAY- CHEST WITH REPORT

CHEST X RAY : NORMAL

Impression : **Within radiological limits**

CTR increased

DR AKHILA SEKHAR

MBBS, MD

CONSULTANT PATHOLOGIST

Dr. Akhila Sekhar MBBS.MD
Consultant Pathologist
Reg.No. 55174

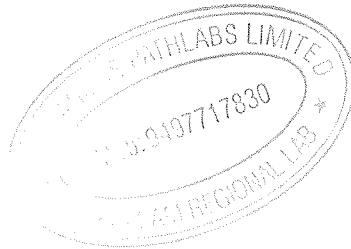

NAME : ROBIN K MATHAI	AGE/ SEX : 41/M	09.03.2024
-----------------------	-----------------	------------

ELECTRO CARDIOGRAM REPORT

ELECTRO CARDIOGRAM

: NSR - 95/minute. No evidence of ischaemia or chamber hypertrophy.

Impression

: ECG with in normal limits.

Dr. Akhila Sekhar MBBS.MD
Consultant Pathologist
Reg.No. 55174

DR AKHILA SEKHAR

MBBS, MD

CONSULTANT PATHOLOGIST



From

Robin.K. Mathai
Kaduthanadhu
Vennangy

To

Mediwheel

Sir,

I am not willing to test stool

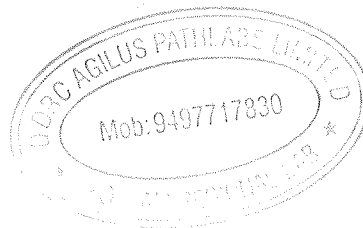
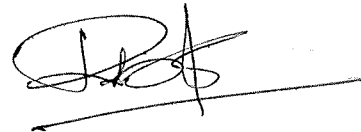

Mr Robin . K. Mathai, 41 yr old male was examined on 9/3/24
On Examination his BCVA - 6/p in right eye & 6/6 in left eye, N6 in both eyes
Ocular examination revealed a posterior subcapsular cataract in right eye. Dilated fundus examination pending. Rest of the anterior segment examination found to be normal

Thanking You
Yours faithfully

9/3/24

Dr Harpreet

Dr. HARPREET RYIA.H
MBBS, MS. - OPHTHALMOLOGY
TCMC Reg. No: 44880
Chaithanya Eye Hospital & Research Institute
Prathibha Junction, Kadappakkada, Kollam - 691008

ROBIN K MATHAI (41 M)

ID: XC002057

Date: 09-Mar-24

Exec Time : 0 m 0 s

Stage Time : 0 m 37 s HR: 76 bpm

DURV AGILUS

1st Report

Protocol: Bruce

Stage: Supine

Speed: 0 mph

Grade: 0 %

(THR: 161 bpm)

B.P: 120 / 80

ST Level (mm) ST Slope (mV/s)

ST Level (mm) ST Slope (mV/s)

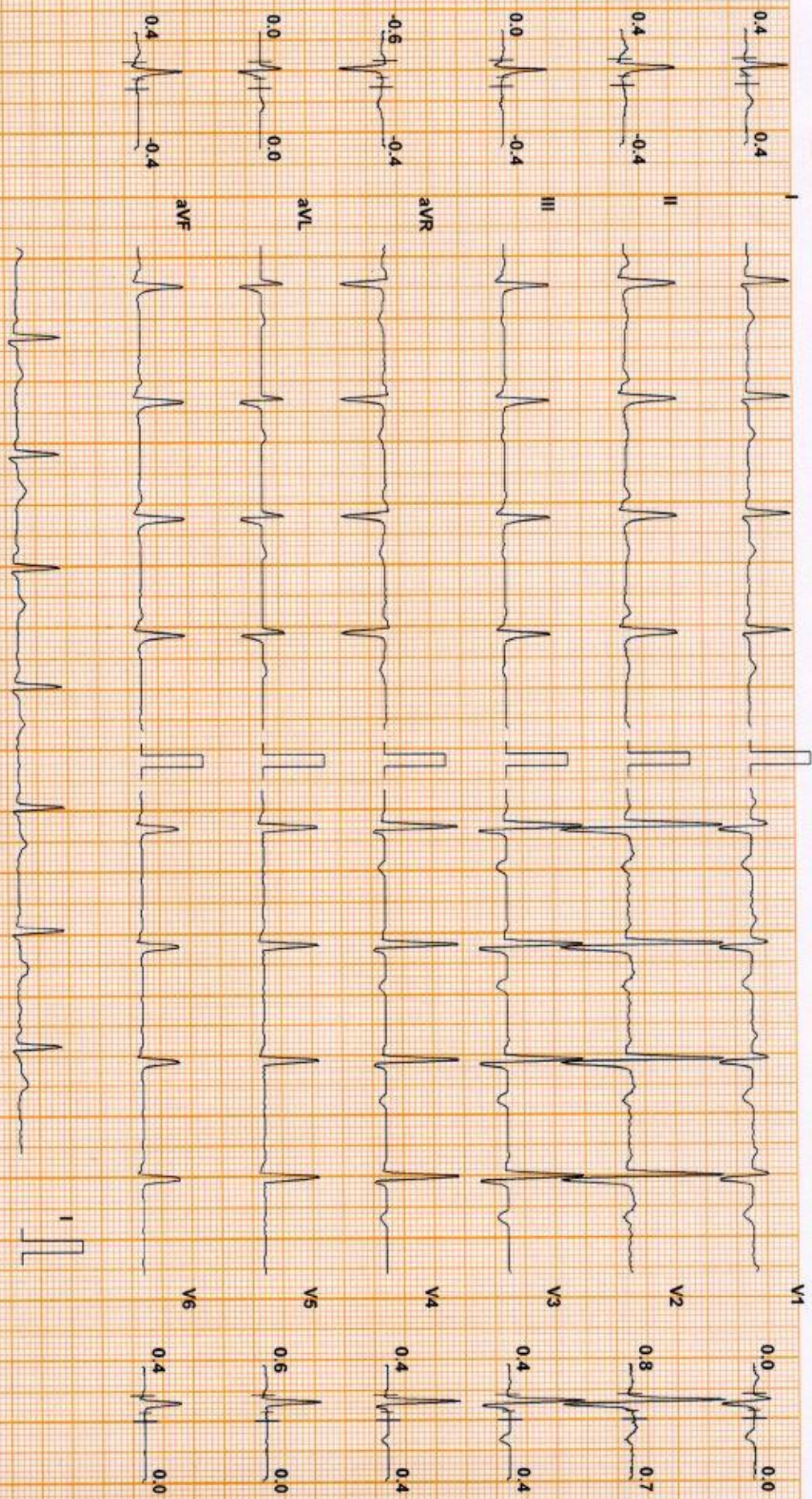

Chart Speed: 25 mm/sec
Schlier Spandan V4.7

Filter: 35 Hz

Mains Filtr: ON

Amp: 10 mm

ISO = R - 60 ms

J = R + 60 ms

Post J = J + 60 ms

Linked Median

ROBIN K MATHAI (41 M)

ID: XC002057

Date: 09-Mar-24

Exec Time : 0 m 0 s

Stage Time : 0 m 24 s HR: 76 bpm

Protocol: Bruce

Stage: Standing

Speed: 0 mph

Grade: 0 %

(THR: 161 bpm)

B.P: 120 / 80

ST Level (mm) ST Slope (mV/s)

ST Level (mm) ST Slope (mV/s)

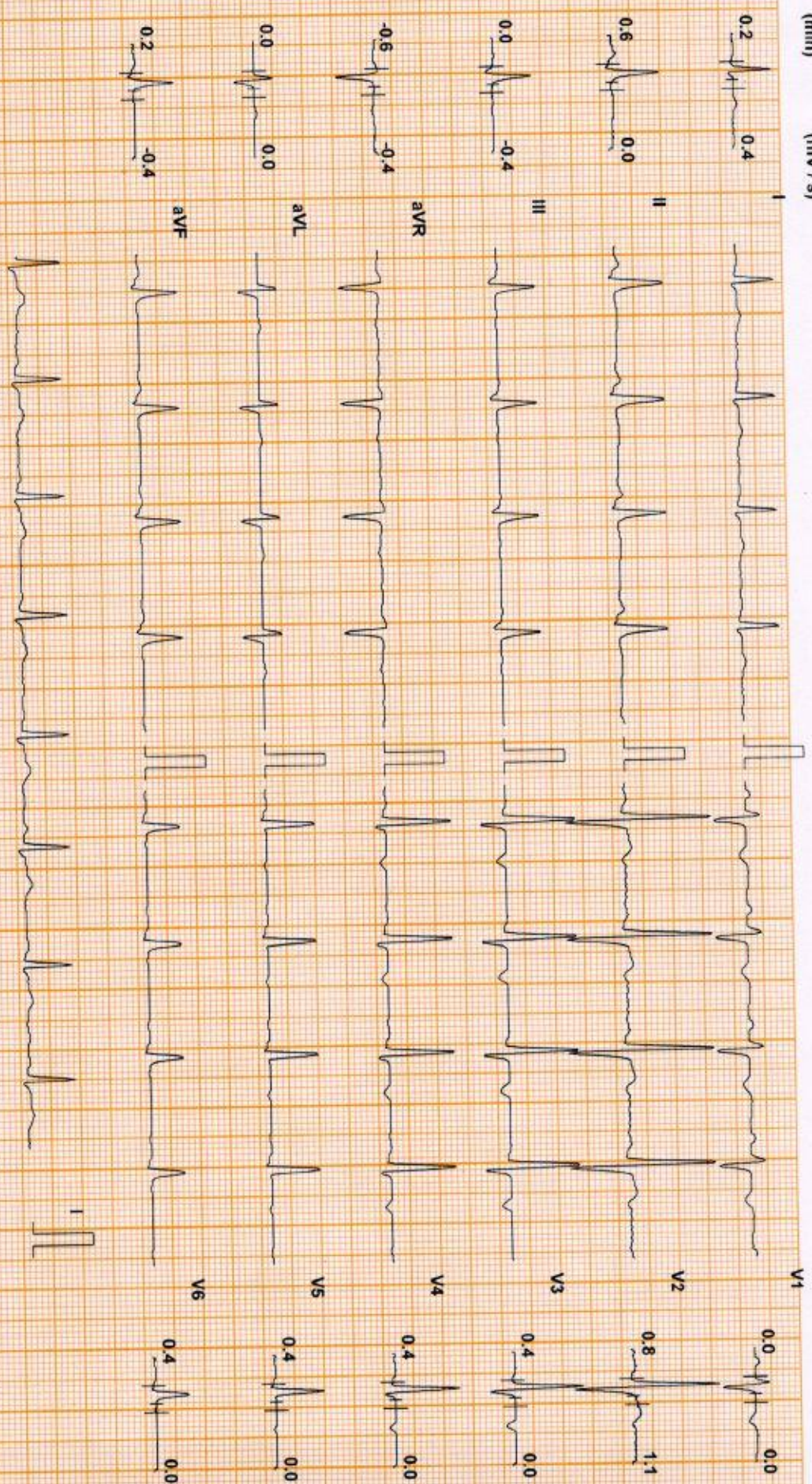

Chart Speed: 25 mm/sec
Schiller Speland V4.7

Filter: 35 Hz

Mains Filt: ON

Amp: 10 mm

ISO = R - 60 ms

J = R + 60 ms

Post J = J + 60 ms

Linked Median

ROBIN K MATHAI (41 M)

ID: XC002057

Date: 09-Mar-24

Exec Time : 0 m 0 s

Stage Time : 0 m 24 s

HR: 75 bpm

DDRC AGILUS

1st Report

Protocol: Bruce

Stage: Hyperventilation

Speed: 0 mph

Grade: 0 %

(THR: 161 bpm)

B.P: 120 / 80

ST Level (mm) ST Slope (mV/s)

ST Level (mm) ST Slope (mV/s)

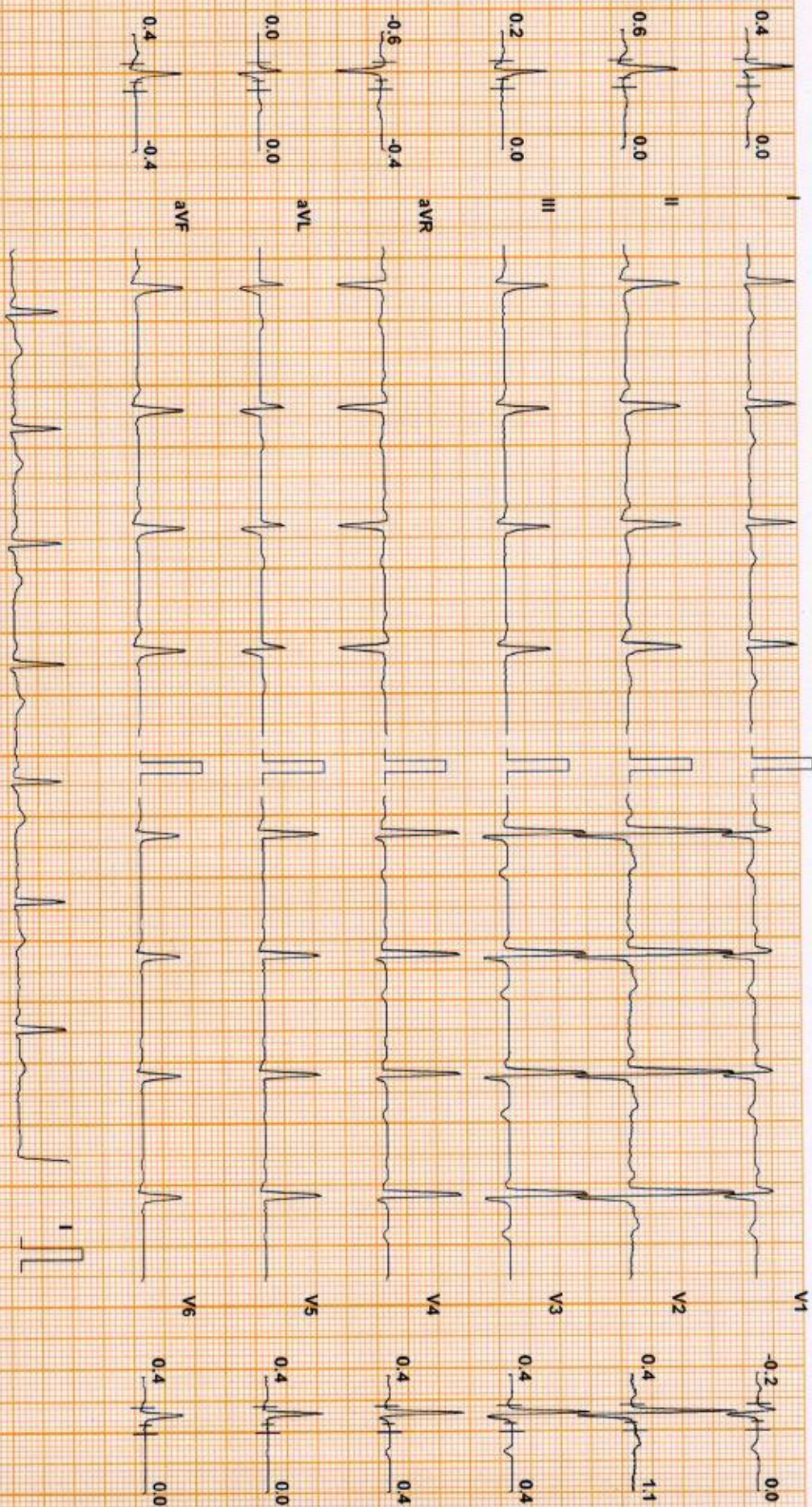

Chart Speed: 25 mm/sec
Schlitz Spender V 4.7

Filter: 35 Hz

Mains Fil: ON

Amp: 10 mm

ISO = R · 60 ms

J = R + 60 ms

Post J = J + 60 ms

Linked Median

ROBIN K MATHAI (41 M)

ID: XC002057

Date: 09-Mar-24

Exec Time : 2 m 54 s Stage Time : 2 m 54 s HR: 96 bpm

Protocol: Bruce

Stage: 1

Speed: 1.7 mph

Grade: 10% (THR: 161 bpm)

B.P: 130/80

ST Level (mm) ST Slope (mV/s)

ST Level (mm) ST Slope (mV/s)

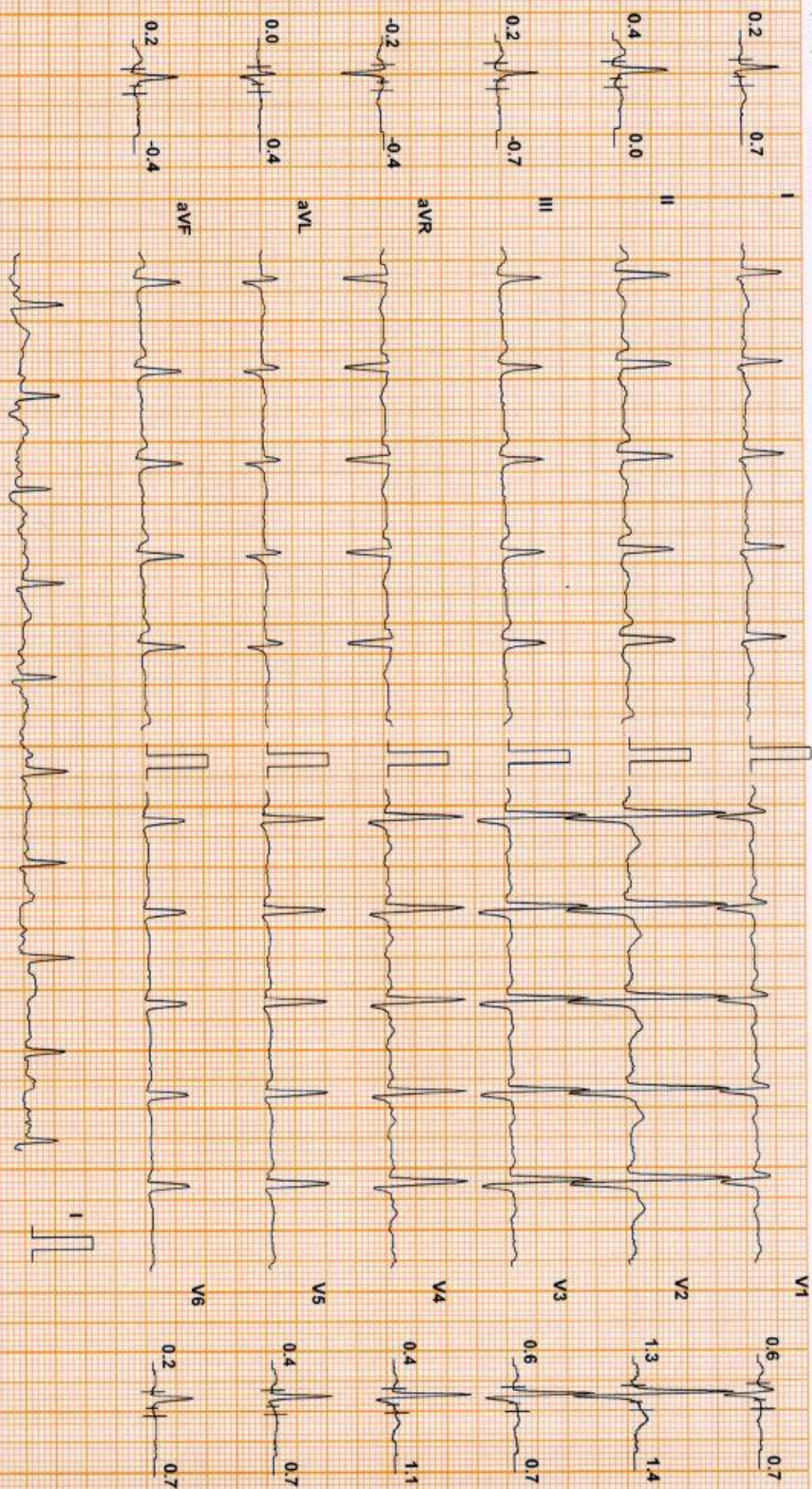

Chart Speed: 25 mm/sec
Schluter Standard V 4.7

Filter: 35 Hz

Mains Filtr: ON

Amp: 10 mm

ISO = R - 60 ms

J = R + 60 ms

Post J = J + 60 ms

Linked Median

ROBIN K MATHAI (41 M)

ID: XC002057

Date: 09-Mar-24

Exec Time : 5 m 54 s Stage Time : 2 m 54 s HR: 104 bpm

Protocol: Bruce

Stage: 2

Speed: 2.5 mph

Grade: 12 %

(THR: 161 bpm)

B.P: 140 / 80

ST Level (mm) ST Slope (mV/s)

ST Level (mm) ST Slope (mV/s)

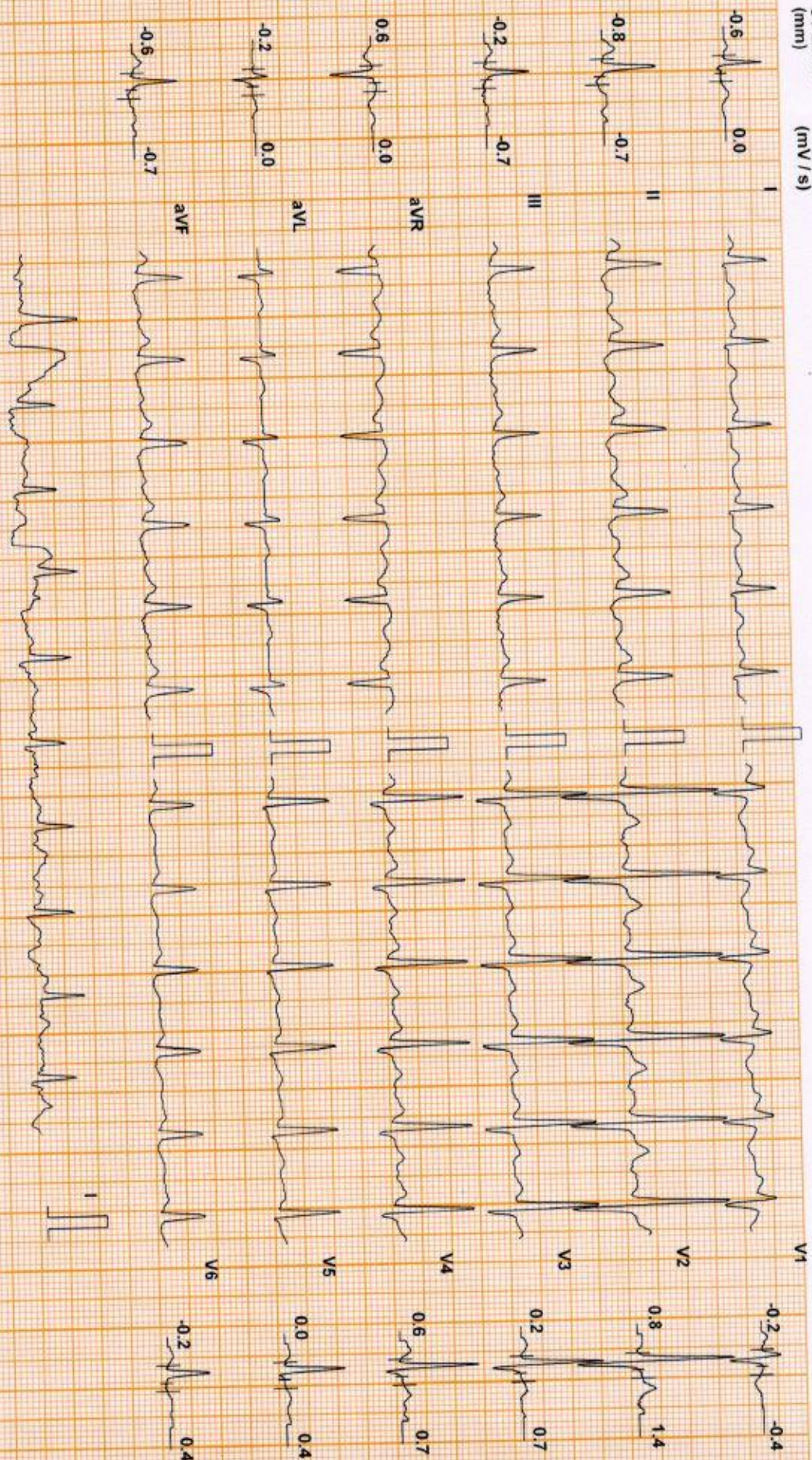

Chart Speed: 25 mm/sec
Schröder Spender V 4/7

Filter: 35 Hz

Mains Filt: ON

Amp: 10 mm

ISO = R - 60 ms

J = R + 60 ms

Post J = J + 60 ms

Linked Median

ROBIN K MATHAI (41 M)

ID: XCO02057

Date: 09-Mar-24

Exec Time : 8 m 54 s Stage Time : 2 m 54 s

HR: 120 bpm

Protocol: Bruce

Stage: 3

Speed: 3.4 mph

Grade: 14 %

(THR: 161 bpm)

B.P: 150 / 80

ST Level (mm) ST Slope (mV/s)

ST Level (mm) ST Slope (mV/s)

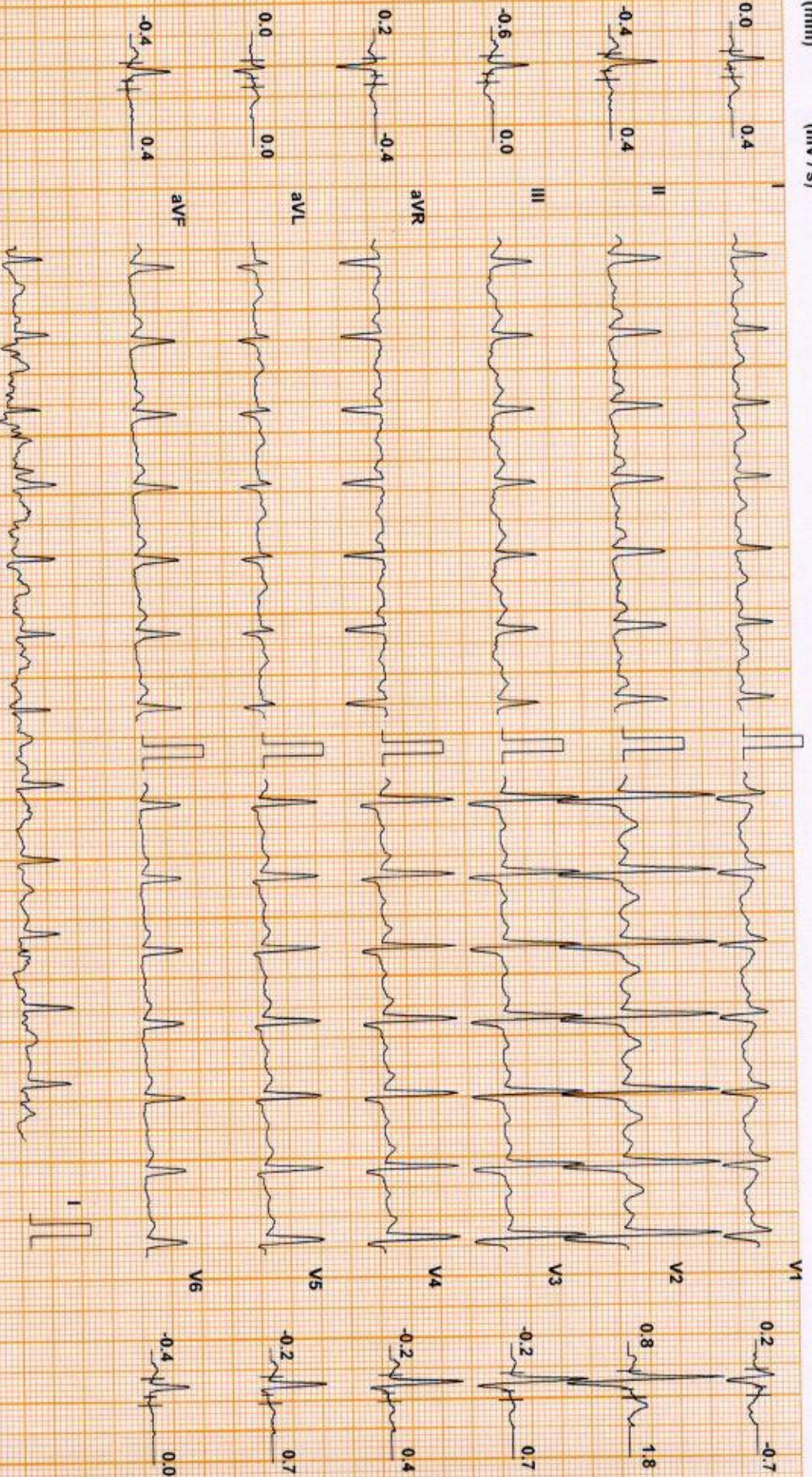

Chart Speed: 25 mm/sec
Schiller Spanden V47

Filter: 35 Hz

Mains Filt: ON

Amp: 10 mm

ISO = R - 60 ms

J = R + 60 ms

Post J = J + 60 ms

Linked Median

ROBIN K MATHAI (41 M)

ID: XC002057
Stage: Peak Ex

Date: 09-Mar-24
Speed: 4.2 mph
Grade: 16 %
Exec Time : 11 m 34 s
Stage Time : 2 m 34 s
HR: 139 bpm
(THR: 161 bpm)
B.P: 160 / 80

Protocol: Bruce

ST Level (mm) ST Slope (mV/s)

ST Level (mm) ST Slope (mV/s)

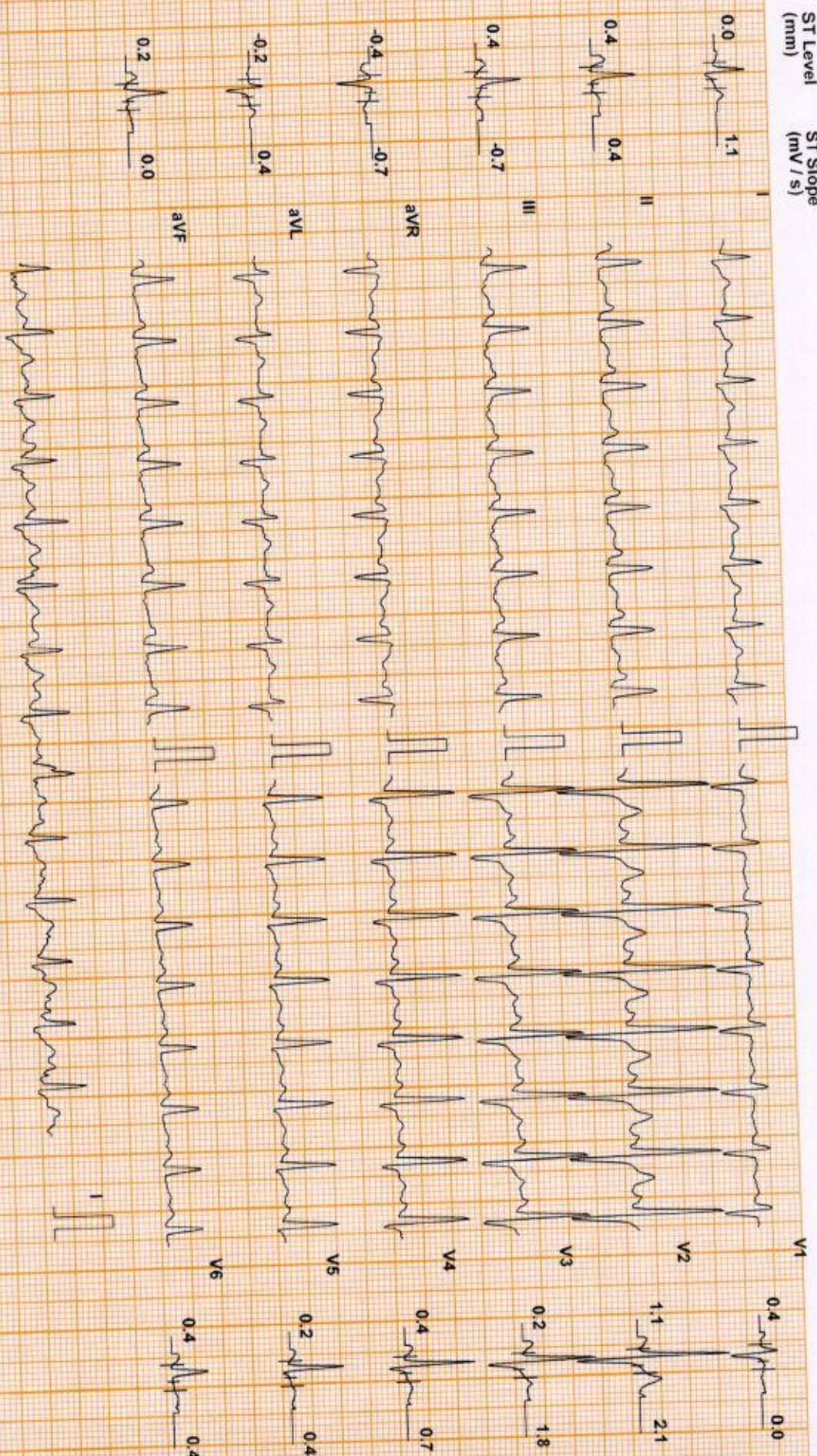

Chart Speed: 25 mm/sec
Schiller Standard V 4.7

Filter: 35 Hz

Mains Filtr: ON

Amp: 10 mm

Isq = R - 60 ms

J = R + 60 ms

Post J = J + 60 ms

Linked Median

ROBIN K MATHAI (41 M)

ID: XC002057

Date: 09-Mar-24

Exec Time : 11 m 40 s Stage Time : 0 m 54 s HR: 106 bpm

Protocol: Bruce

Stage: Recovery(1)

Speed: 1 mph

Grade: 0 %

(THR: 161 bpm)

B.P: 160 / 80

ST Level (mm) ST Slope (mV/s)

ST Level (mm) ST Slope (mV/s)

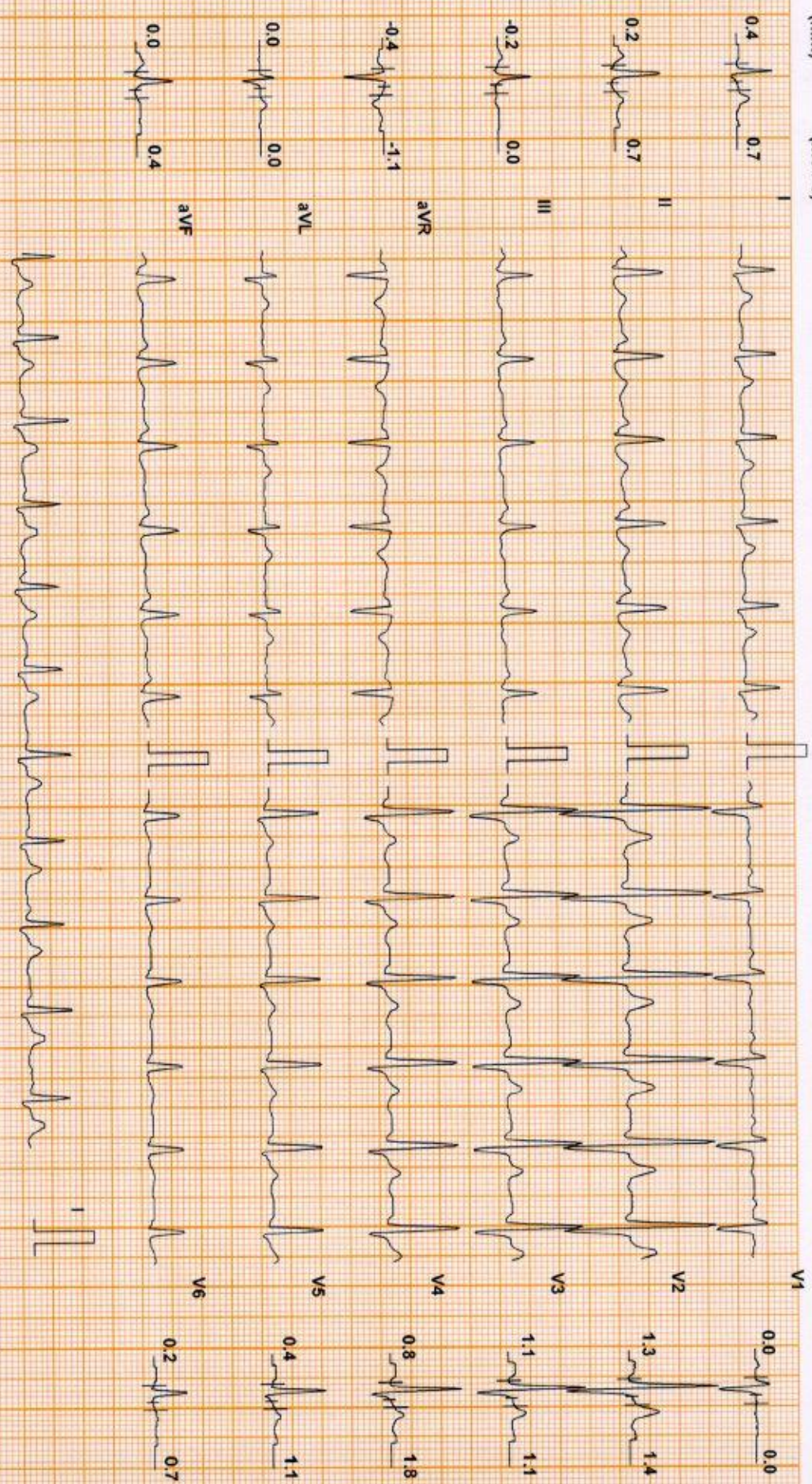

Chart Speed: 25 mm/sec
Schlter Spanker V 4.7

Filter: 35 Hz

Mains Fil: ON

Amp: 10 mm

ISO = R - 60 ms

J = R + 60 ms

Post J = J + 60 ms

Linked Median

DDRC AGILUS

1st Report

ROBIN K MATHAI (41 M)

ID: XC002057

Date: 09-Mar-24

Exec Time : 11 m 40 s Stage Time : 0 m 54 s HR: 86 bpm

Protocol: Bruce

Stage: Recovery(2)

Speed: 0 mph

Grade: 0 %

(THR: 161 bpm)

B.P.: 150 / 80

ST Level (mm) ST Slope (mV/s)

ST Level (mm) ST Slope (mV/s)

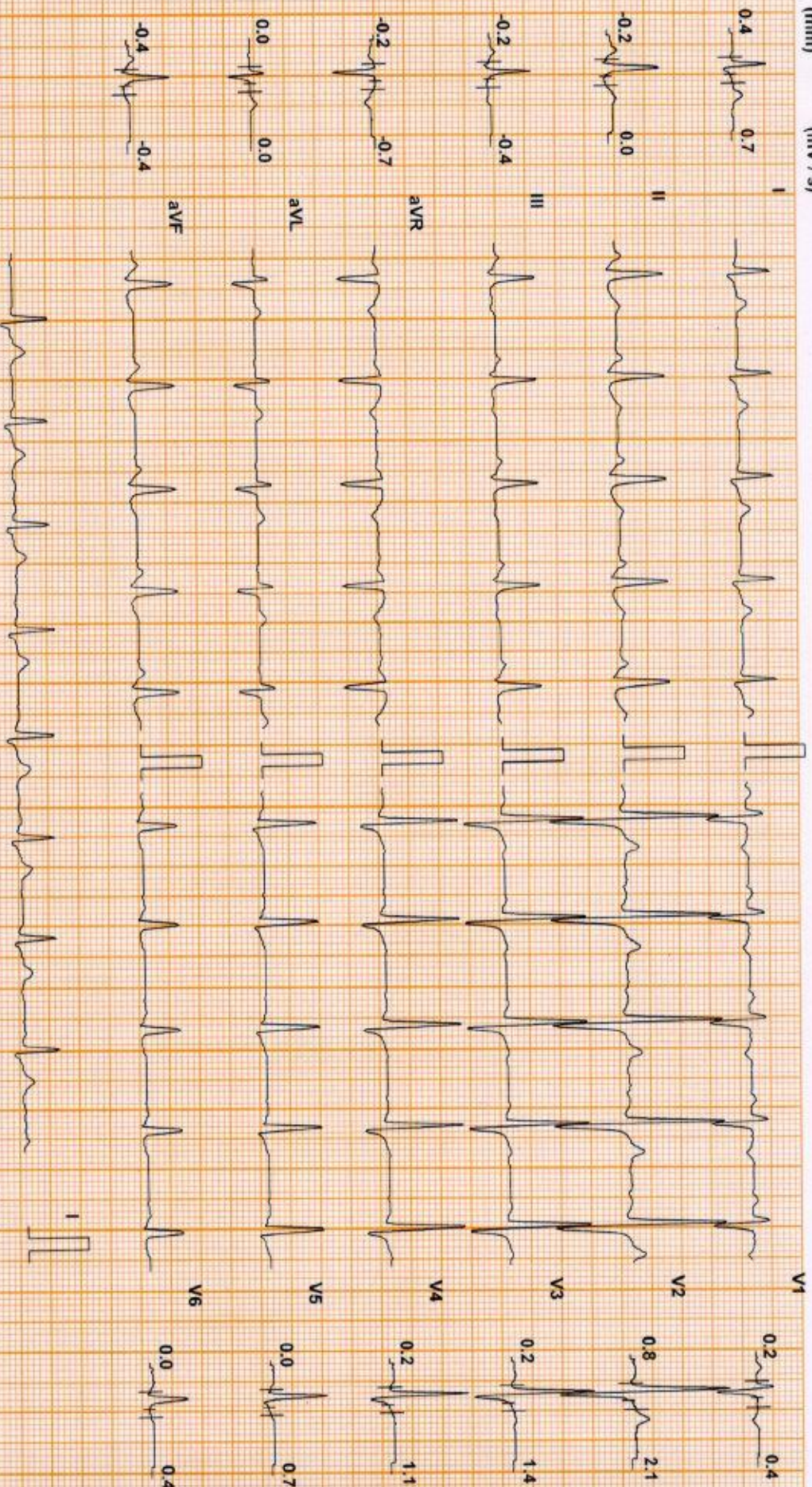

Chart Speed: 25 mm/sec
Schlier Spandan V4.7

Filter: 35 Hz

Mains Filtr: ON

Amp: 1.0 mm

ISO = R - 60 ms

J = R + 60 ms

Post J = J + 60 ms

Linked Median

ROBIN K MATHAI (41 M)

Protocol: Bruce

ST Level (mm) ST Slope (mV/s)

ID: XC002057

Date: 09-Mar-24

Exec Time : 11 m 40 s Stage Time : 0 m 54 s HR: 81 bpm

Stage: Recovery(3)

Speed: 0 mph

Grade: 0 %

(THR: 161 bpm)

B.P: 140 / 80

ST Level (mm) ST Slope (mV/s)

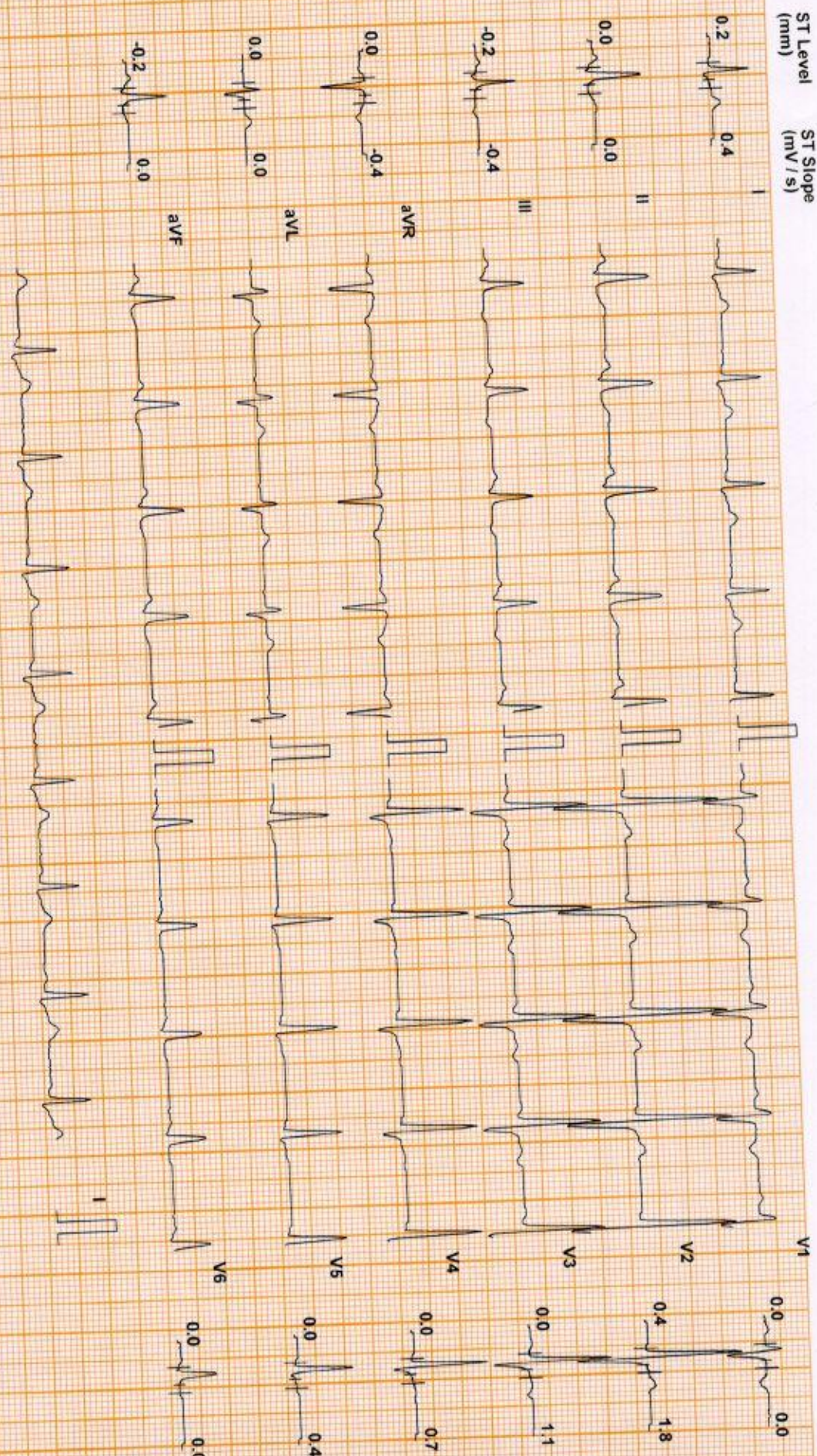

Chart Speed: 25 mm/sec
Schaller Spender V47

Filter: 35 Hz

Mains Filtr ON

Amp: 10 mm

ISO = R - 60 ms

J = R + 60 ms

Post J = J + 60 ms

Linked Median

ROBIN K MATHAI (41 M)

ID: XC0002057

Date: 09-Mar-24

Exec Time : 11 m 40 s Stage Time : 0 m 18 s HR: 84 bpm

Protocol: Bruce

Stage: Recovery(4)

Speed: 0 mph

Grade: 0%

(THR: 161 bpm)

B.P: 130 / 80

ST Level (mm) ST Slope (mV/s)

ST Level (mm) ST Slope (mV/s)

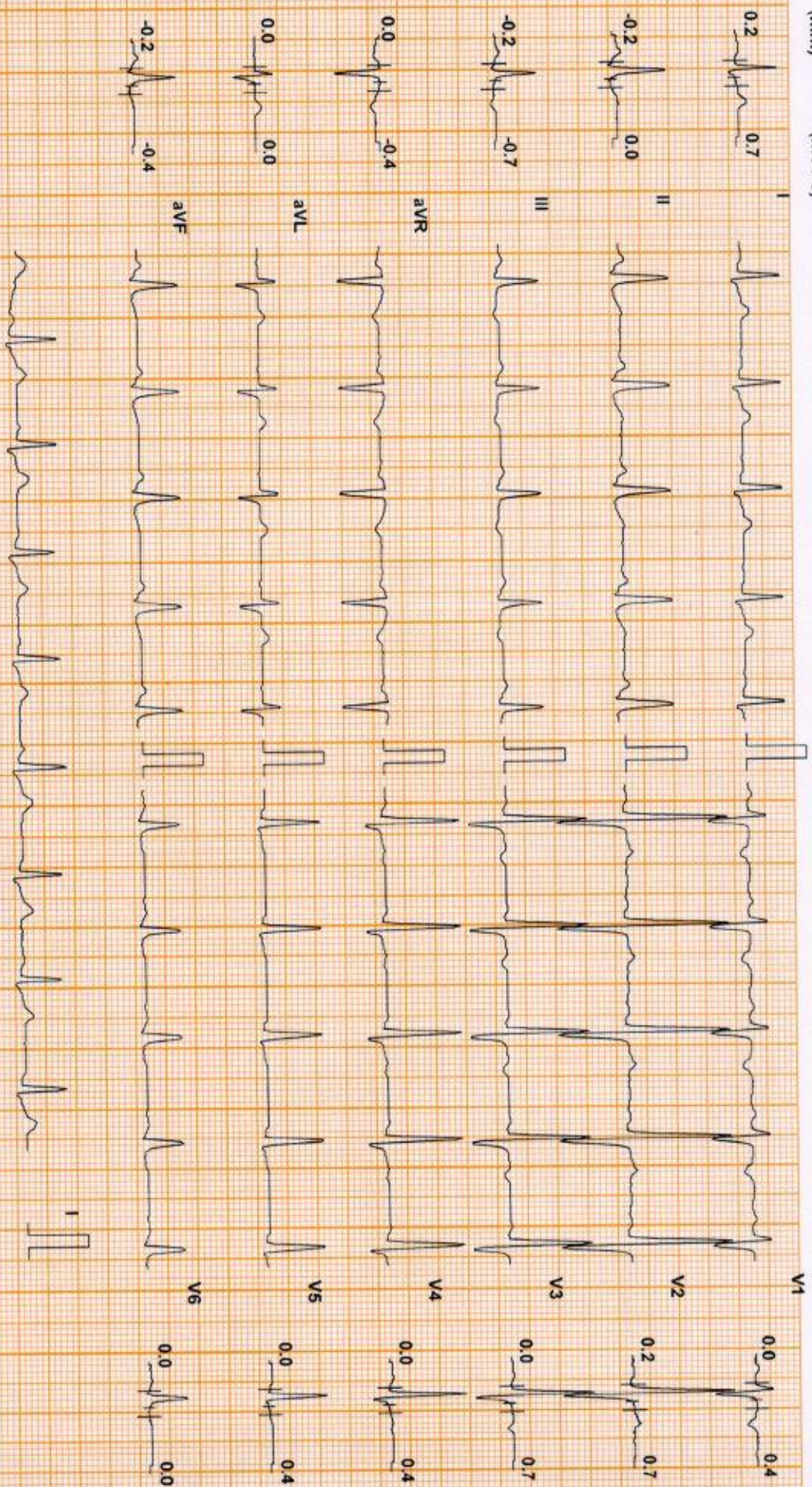

Chart Speed: 25 mm/sec
Schluter Spandan V4.7

Filter: 35 Hz

Mains Filtr: ON

Amp: 10 mm

150 = R - 60 ms

J = R + 60 ms

Post J = J + 60 ms

Linked Median

DDRC AGILUS

Patient Details

Date: 09-Mar-24

Time: 12:13:42 PM

Name: ROBIN K MATHAI ID: XC002057

Age: 41 y

Sex: M

Height:-- cms

Weight:-- Kgs

Clinical History: NIL

Medications:

Test Details

Protocol: Bruce

Total Exec. Time: 11 m 40 s

Max. BP: 160 / 80 mmHg

Test Termination Criteria: TARGET HR ATTAINED

Pr.MHR: 179 bpm

Max. HR: 137 (77% of Pr.MHR) bpm

Max. BP x HR: 21920 mmHg/min

THR: 161 (90 % of Pr.MHR) bpm

Max. Mets: 13.50

Min. BP x HR: 5840 mmHg/min

Protocol Details

Stage Name	Stage Time (min : sec)	Mets	Speed (mph)	Grade (%)	Heart Rate (bpm)	Max. BP (mm/Hg)	Max. ST Level (mm)	Max. ST Slope (mV/s)
Supine	0 : 43	1.0	0	0	73	120 / 80	-1.91 II	-2.48 aVF
Standing	0 : 30	1.0	0	0	76	120 / 80	-0.64 aVR	1.06 V2
Hyperventilation	0 : 30	1.0	0	0	75	120 / 80	-0.64 aVR	1.06 V2
1	3 : 0	4.6	1.7	10	97	130 / 80	-0.85 aVR	2.48 V2
2	3 : 0	7.0	2.5	12	105	140 / 80	-1.49 II	2.83 V2
3	3 : 0	10.2	3.4	14	120	150 / 80	-3.82 V3	4.95 V2
Peak Ex	2 : 40	13.5	4.2	16	137	160 / 80	-1.70 II	3.18 V2
Recovery(1)	1 : 0	1.8	1	0	108	160 / 80	-0.85 III	2.83 V2
Recovery(2)	1 : 0	1.0	0	0	87	150 / 80	-0.64 aVR	2.12 V2
Recovery(3)	1 : 0	1.0	0	0	83	140 / 80	-1.70 V1	2.12 V2
Recovery(4)	0 : 24	1.0	0	0	83	130 / 80	-0.42 III	1.77 V2

Patient Details

Date: 09-Mar-24

Time: 12:13:42 PM

Name: ROBIN K MATHAI ID: XC002057

Sex: M

Height: -- cms

Weight: -- Kgs

Age: 41 y

Interpretation

The patient exercised according to the Bruce protocol for 11 m 40 s achieving a work level of Max. METS 13.50. Resting heart rate initially 73 bpm, rose to a max. heart rate of 137 (77% of P_r.MHR) bpm. Resting blood Pressure 120 / 80 mmHg, rose to a maximum blood pressure of 160 / 80 mmHg. No Angina, No Arrhythmia

No significant ST changes
Test negative for inducible ischemia

Dr. George Thomas MD,FCSL,FIAE
Cardiologist



Ref. Doctor: ARCOFEMI

Doctor: SSN

(Summary Report edited by user)

(c) Schiller Healthcare India Pvt. Ltd V.4.7