

ID: 9310 08-03-2024 01:00:34 PM

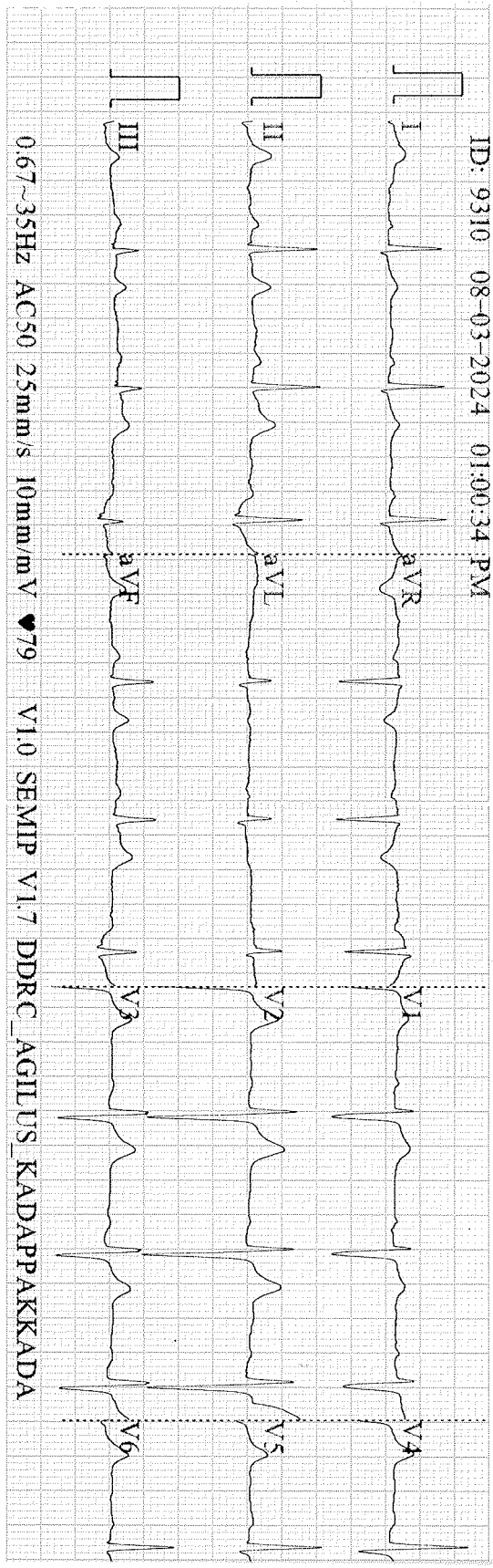

0.67~35Hz AC50 25mm/s 10mm/mV ♣79 V1.0 SEMIP V1.7 DDRC_AGILUS KADAPPAKKADA

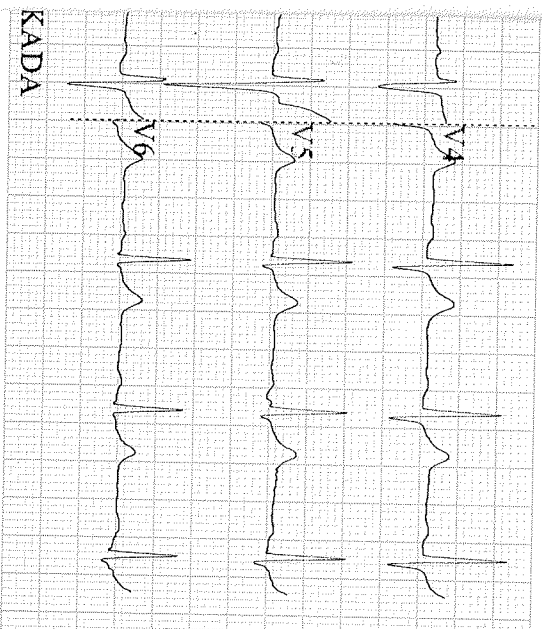

ID: 9310

Diagnosis Information:

Male / mmHg
 33 Years / kg
 cm

HR : 77 bpm
 P : 118 ms
 PR : 177 ms
 QRS : 87 ms
 QT/QTc : 342/388 ms
 P/QRS/T : 73/42/58 °
 RV5/SV1 : 1.027/0.856 mV

Final m

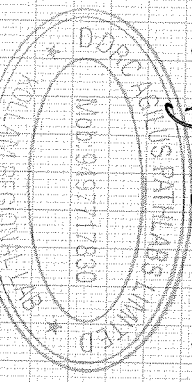

Report Confirmed by:

Arrow CE

If the examinee is suffering from an acute life threatening situation, you may be obliged to disclose the result of the medical examination to the examinee.

1. Name of the examinee	:	Mr./Mrs./Ms. <i>Ajmal M</i>
2. Mark of Identification	:	(Mole/Scar/any other (specify location)):
3. Age/Date of Birth	:	<i>21/11/1990</i> Gender: <input checked="" type="checkbox"/> F/M
4. Photo ID Checked	:	(Passport/Election Card/PAN Card/Driving Licence/Company ID)

PHYSICAL DETAILS:

a. Height <i>184</i> (cms)	b. Weight <i>91</i> (Kgs)	c. Girth of Abdomen <i>105</i> (cms)
d. Pulse Rate <i>72</i> (/Min)	e. Blood Pressure:	Systolic Diastolic
	1 st Reading	<i>120</i> <i>80</i>
	2 nd Reading	

FAMILY HISTORY:

Relation	Age if Living	Health Status	If deceased, age at the time and cause
Father	<i>66</i>	<i>HEALTHY</i>	
Mother	<i>58</i>	<i>✓</i>	
Brother(s)	<i>37</i>	<i>✓</i>	
Sister(s)	<i>29</i>	<i>✓</i>	

HABITS & ADDICTIONS: Does the examinee consume any of the following?

Tobacco in any form	Sedative	Alcohol
<i>No</i>	<i>No</i>	<i>No</i>

PERSONAL HISTORY

- | | |
|--|--|
| a. Are you presently in good health and entirely free from any mental or Physical impairment or deformity. If No, please attach details. <input checked="" type="checkbox"/> Y/N ✓ | c. During the last 5 years have you been medically examined, received any advice or treatment or admitted to any hospital? <input checked="" type="checkbox"/> Y/N ✓ |
| b. Have you undergone/been advised any surgical procedure? <input checked="" type="checkbox"/> Y/N ✓ | d. Have you lost or gained weight in past 12 months? <input checked="" type="checkbox"/> Y/N ✓ |

Have you ever suffered from any of the following?

- | | |
|---|--|
| • Psychological Disorders or any kind of disorders of the Nervous System? <input checked="" type="checkbox"/> Y/N ✓ | • Any disorder of Gastrointestinal System? <input checked="" type="checkbox"/> Y/N ✓ |
| • Any disorders of Respiratory system? <input checked="" type="checkbox"/> Y/N ✓ | • Unexplained recurrent or persistent fever, and/or weight loss <input checked="" type="checkbox"/> Y/N ✓ |
| • Any Cardiac or Circulatory Disorders? <input checked="" type="checkbox"/> Y/N ✓ | • Have you been tested for HIV/HBsAg / HCV before? If yes attach reports <input checked="" type="checkbox"/> Y/N ✓ |
| • Enlarged glands or any form of Cancer/Tumour? <input checked="" type="checkbox"/> Y/N ✓ | • Are you presently taking medication of any kind? <input checked="" type="checkbox"/> Y/N ✓ |
| • Any Musculoskeletal disorder? <input checked="" type="checkbox"/> Y/N ✓ | |

DDRC agilus Pathlabs Limited

Corp. Office : Express House, Second Floor, Opp. Pothys Silks, Banerjee Road, Kaloor 0682017

Contact :- 93334 93334, Web :- www.ddrcagilus.com Email :- info.ddrc@agilus.in *

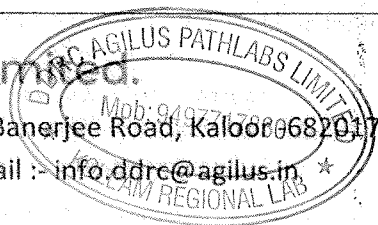

NAME :AJMAL	AGE/ SEX : 33/M	08.03.2024
-------------	-----------------	------------

ELECTRO CARDIOGRAM REPORT

ELECTRO CARDIOGRAM

: NSR – ⁷⁷...../minute. No evidence of ischaemia or chamber hypertrophy.

Impression

: **ECG with in normal limits.**

Dr. Akhila Sekhar MBBS.MD
Consultant Pathologist
Reg.No. 55174

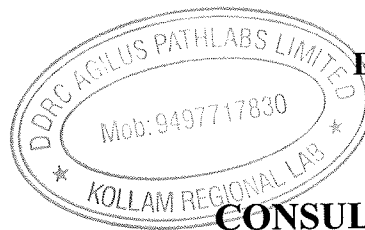
DR AKHILA SEKHAR

MBBS, MD

CONSULTANT PATHOLOGIST

PATIENT NAME : AJMAL M		REF. DOCTOR : SELF	
CODE/NAME & ADDRESS : CA00010147 - MEDIWHEEL ARCOFEMI HEALTHCARE LIMITED F701A, LADO SARAI, NEW DELHI,SOUTH DELHI, DELHI, SOUTH DELHI 110030 8800465156	ACCESSION NO : 4071XC001804	AGE/SEX : 33 Years	Male
	PATIENT ID : AJMAM2104904071	DRAWN :	
	CLIENT PATIENT ID: 143889	RECEIVED : 08/03/2024 08:23:50	
	ABHA NO :	REPORTED : 08/03/2024 17:14:03	
Test Report Status	Final	Results	Biological Reference Interval Units

MEDIWHEEL HEALTH CHEKUP BELOW 40(M)TMT

OPHTHAL TEST COMPLETED
OPHTHAL

TREADMILL TEST TEST COMPLETED
TREADMILL TEST

PHYSICAL EXAMINATION TEST COMPLETED
PHYSICAL EXAMINATION



JIBI J
LAB TECHNOLOGIST



View Details



View Report

PERFORMED AT :

DDRC AGILUS PATHLABS LIMITED
Phoenix Tower, Near Central Park Hotel,
Prathibha Junction, Kadappakada,
KOLLAM, 691008
KERALA, INDIA
Tel : 93334 93334
Email : customercare.ddrc@agilus.in

CIN : U85190MH2006PTC161480
(Refer to "CONDITIONS OF REPORTING" overleaf)



Patient Ref. No. 666000008132232

PATIENT NAME : AJMAL M		REF. DOCTOR : SELF	
CODE/NAME & ADDRESS : CA00010147 - MEDIWHEEL ARCOFEMI HEALTHCARE LIMITED F701A, LADO SARAI, NEW DELHI,SOUTH DELHI, DELHI, SOUTH DELHI 110030 8800465156	ACCESSION NO : 4071XC001804	AGE/SEX : 33 Years	Male
	PATIENT ID : AJMAM2104904071	DRAWN :	
	CLIENT PATIENT ID: 143889	RECEIVED : 08/03/2024 08:23:50	REPORTED : 08/03/2024 17:14:03
	ABHA NO :		

Test Report Status	Final	Results	Units
--------------------	-------	---------	-------

MEDIWHEEL HEALTH CHEKUP BELOW 40(M)TMT

**ECG WITH REPORT
REPORT
TEST COMPLETED**

**USG ABDOMEN AND PELVIS
REPORT**

HAEMATOLOGY

MEDIWHEEL HEALTH CHEKUP BELOW 40(M)TMT

GLYCOSYLATED HEMOGLOBIN(HBA1C), EDTA WHOLE BLOOD
HBA1C

5.8

Normal : 4.0 - 5.6%
Non-diabetic level : < 5.7%
Diabetic : >6.5%

Glycemic control goal
More stringent goal : < 6.5 %
General goal : < 7%
Less stringent goal : < 8%.

Glycemic targets in CKD :-
If eGFR > 60 : < 7%
If eGFR < 60 : 7 - 8.5%.

MEAN PLASMA GLUCOSE

119.8 High

< 116.0 mg/dL

BLOOD COUNTS,EDTA WHOLE BLOOD

HEMOGLOBIN
RED BLOOD CELL COUNT
WHITE BLOOD CELL COUNT

15.8

5.71 High

7.80

13.0 - 17.0
4.5 - 5.5
4.0 - 10.0

g/dL
mil/μL
thou/μL

DR. AMJAD A, M.D Pathology
(Reg No - TCMC 38949)
CONSULTANT PATHOLOGIST

RAJI R
LAB TECHNOLOGIST

JIBI J
LAB TECHNOLOGIST



View Details



View Report

PERFORMED AT :

DDRC AGILUS PATHLABS LIMITED
Phoenix Tower, Near Central Park Hotel,
Prathibha Junction, Kadappakada,
KOLLAM, 691008
KERALA, INDIA
Tel : 93334 93334
Email : customercare.ddrc@agilus.in



Patient Ref. No. 666000008132232

PATIENT NAME : AJMAL M		REF. DOCTOR : SELF	
CODE/NAME & ADDRESS : CA00010147 - MEDIWHEEL ARCOFEMI HEALTHCARE LIMITED F701A, LADO SARAI, NEW DELHI, SOUTH DELHI, DELHI, SOUTH DELHI 110030 8800465156		ACCESSION NO : 4071XC001804	AGE/SEX : 33 Years Male
		PATIENT ID : AJMAM2104904071	DRAWN :
		CLIENT PATIENT ID: 143889	RECEIVED : 08/03/2024 08:23:50
		ABHA NO :	REPORTED : 08/03/2024 17:14:03

Test Report Status	Final	Results	Units
--------------------	-------	---------	-------

PLATELET COUNT	294	150 - 410	thou/ μ L
----------------	-----	-----------	---------------

RBC AND PLATELET INDICES

HEMATOCRIT	49.9	40 - 50	%
MEAN CORPUSCULAR VOL	87.4	83 - 101	fL
MEAN CORPUSCULAR HGB.	27.7	27.0 - 32.0	pg
MEAN CORPUSCULAR HEMOGLOBIN CONCENTRATION	31.7	31.5 - 34.5	g/dL
RED CELL DISTRIBUTION WIDTH	13.5	11.6 - 14.0	%
MENTZER INDEX	15.3		
MEAN PLATELET VOLUME	9.0	6.8 - 10.9	fL

WBC DIFFERENTIAL COUNT

SEGMENTED NEUTROPHILS	50	40 - 80	%
LYMPHOCYTES	41 High	20 - 40	%
MONOCYTES	04	2 - 10	%
EOSINOPHILS	05	1 - 6	%
BASOPHILS	00	< 1 - 2	%
ABSOLUTE NEUTROPHIL COUNT	3.9	2.0 - 7.0	thou/ μ L
ABSOLUTE LYMPHOCYTE COUNT	3.20 High	1.0 - 3.0	thou/ μ L
ABSOLUTE MONOCYTE COUNT	0.31	0.2 - 1.0	thou/ μ L
ABSOLUTE EOSINOPHIL COUNT	0.39	0.02 - 0.50	thou/ μ L
ABSOLUTE BASOPHIL COUNT	00		
NEUTROPHIL LYMPHOCYTE RATIO (NLR)	1.2		

ERYTHROCYTE SEDIMENTATION RATE (ESR), EDTA BLOOD

SEDIMENTATION RATE (ESR)	05	0 - 14	mm at 1 hr
--------------------------	----	--------	------------

Handwritten signature

DR. AMJAD A, M.D Pathology
(Reg No - TCMC 38949)
CONSULTANT PATHOLOGIST

Handwritten signature

RAJI R
LAB TECHNOLOGIST

Handwritten signature

DR. KARTHIKA RAMANATHAN, M.D
Pathology
(Reg No - TCMC 53950)
CONSULTANT PATHOLOGIST



View Details



View Report

PERFORMED AT :

DDRC AGILUS PATHLABS LIMITED
Phoenix Tower, Near Central Park Hotel,
Prathibha Junction, Kadappakada,
KOLLAM, 691008
KERALA, INDIA
Tel : 93334 93334
Email : customercare.ddrc@agilus.in



Patient Ref. No. 666000008132232

PATIENT NAME : AJMAL M		REF. DOCTOR : SELF	
CODE/NAME & ADDRESS : CA00010147 - MEDIWHEEL ARCOFEMI HEALTHCARE LIMITED F701A, LADO SARAI, NEW DELHI,SOUTH DELHI, DELHI, SOUTH DELHI 110030 8800465156	ACCESSION NO : 4071XC001804	AGE/SEX : 33 Years	Male
	PATIENT ID : AJMAM2104904071	DRAWN :	
	CLIENT PATIENT ID: 143889	RECEIVED : 08/03/2024 08:23:50	REPORTED : 08/03/2024 17:14:03
	ABHA NO :		
Test Report Status	Final	Results	Units

SUGAR URINE - POST PRANDIAL	SUGAR URINE - POST PRANDIAL	NOT DETECTED	NOT DETECTED
SUGAR URINE - FASTING	SUGAR URINE - FASTING	NOT DETECTED	NOT DETECTED

IMMUNOHAEMATOLOGY

MEDIWHEEL HEALTH CHEKUP BELOW 40(M)TMT

ABO GROUP & RH TYPE, EDTA WHOLE BLOOD

ABO GROUP	TYPE A
RH TYPE	POSITIVE

Interpretation(s)
 ABO GROUP & RH TYPE, EDTA WHOLE BLOOD-Blood group is identified by antigens and antibodies present in the blood. Antigens are protein molecules found on the surface of red blood cells. Antibodies are found in plasma. To determine blood group, red cells are mixed with different antibody solutions to give A,B,O or AB.

Disclaimer: "Please note, as the results of previous ABO and Rh group (Blood Group) for pregnant women are not available, please check with the patient records for availability of the same."

The test is performed by both forward as well as reverse grouping methods.

BIO CHEMISTRY

MEDIWHEEL HEALTH CHEKUP BELOW 40(M)TMT

BUN/CREAT RATIO	8.92
BUN/CREAT RATIO	

Handwritten Signature
DR. AMJAD A, M.D Pathology
 (Reg No - TCMC 38949)
CONSULTANT PATHOLOGIST

Handwritten Signature
DR.KARTHIKA RAMANATHAN, M.D
 Pathology
 (Reg No - TCMC 53950)
CONSULTANT PATHOLOGIST

Handwritten Signature
JIBI J
LAB TECHNOLOGIST



View Details



View Report

PERFORMED AT :
 DDRC AGILUS PATHLABS LIMITED
 Phoenix Tower, Near Central Park Hotel,
 Prathibha Junction, Kadappakada,
 KOLLAM, 691008
 KERALA, INDIA
 Tel : 93334 93334
 Email : customercare.ddrc@agilus.in



PATIENT NAME : AJMAL M		REF. DOCTOR : SELF	
CODE/NAME & ADDRESS : CA00010147 - MEDIWHEEL ARCOFEMI HEALTHCARE LIMITED F701A, LADO SARAI, NEW DELHI, SOUTH DELHI, DELHI, SOUTH DELHI 110030 8800465156		ACCESSION NO : 4071XC001804	AGE/SEX : 33 Years Male
		PATIENT ID : AJMAM2104904071	DRAWN :
		CLIENT PATIENT ID: 143889	RECEIVED : 08/03/2024 08:23:50
		ABHA NO :	REPORTED : 08/03/2024 17:14:03

Test Report Status	Final	Results	Units
--------------------	-------	---------	-------

CREATININE, SERUM
 CREATININE 1.12 18 - 60 yrs : 0.9 - 1.3 mg/dL

Comments

- * Kindly correlate clinically.
- * Kindly inform lab within 24 hours if clinically not correlating.

GLUCOSE, POST-PRANDIAL, PLASMA
 GLUCOSE, POST-PRANDIAL, PLASMA 93 Diabetes Mellitus : > or = 200. mg/dL
 Impaired Glucose tolerance/
 Prediabetes : 140 - 199.
 Hypoglycemia : < 55.

Comments

- * Confirmed by repetition.
- * Kindly correlate clinically.
- * Kindly inform lab within 24 hours if clinically not correlating.

GLUCOSE FASTING, FLUORIDE PLASMA
 FBS (FASTING BLOOD SUGAR) 100 Diabetes Mellitus : > or = 126. mg/dL
 Impaired fasting Glucose/
 Prediabetes : 101 - 125.
 Hypoglycemia : < 55.

LIVER FUNCTION TEST WITH GGT

BILIRUBIN, TOTAL 0.42 General Range : < 1.1 mg/dL
 BILIRUBIN, DIRECT 0.11 General Range : < 0.3 mg/dL
 BILIRUBIN, INDIRECT 0.31 0.00 - 0.60 mg/dL
 TOTAL PROTEIN 7.6 Ambulatory : 6.4 - 8.3 g/dL
 Recumbant : 6 - 7.8

DR. AMJAD A, M.D Pathology
 (Reg No - TCMC 38949)
 CONSULTANT PATHOLOGIST

RAJI R
 LAB TECHNOLOGIST



View Details



View Report

PERFORMED AT :

DDRC AGILUS PATHLABS LIMITED
 Phoenix Tower, Near Central Park Hotel,
 Prathibha Junction, Kadappakada,
 KOLLAM, 691008
 KERALA, INDIA
 Tel : 93334 93334
 Email : customercare.ddrc@agilus.in



PATIENT NAME : AJMAL M		REF. DOCTOR : SELF	
CODE/NAME & ADDRESS : CA00010147 - MEDIWHEEL ARCOFEMI HEALTHCARE LIMITED F701A, LADO SARAI, NEW DELHI,SOUTH DELHI, DELHI, SOUTH DELHI 110030 8800465156	ACCESSION NO : 4071XC001804	AGE/SEX : 33 Years	Male
	PATIENT ID : AJMAM2104904071	DRAWN :	
	CLIENT PATIENT ID: 143889	RECEIVED : 08/03/2024 08:23:50	
	ABHA NO :	REPORTED : 08/03/2024 17:14:03	

Test Report Status	Final	Results	Units
ALBUMIN		5.4	20-60yrs : 3.5 - 5.2 g/dL
GLOBULIN		2.2	General Range : 2 - 3.5 Premature Neonates : 0.29 - 1.04 g/dL
ALBUMIN/GLOBULIN RATIO		2.5 High	1.0 - 2.0 RATIO
ASPARTATE AMINOTRANSFERASE (AST/SGOT)		24	Adults : < 40 U/L
ALANINE AMINOTRANSFERASE (ALT/SGPT)		48	Adults : < 45 U/L
ALKALINE PHOSPHATASE		55	Adult(<60yrs) : 40 -130 U/L
GAMMA GLUTAMYL TRANSFERASE (GGT)		37	Adult (Male) : < 60 U/L
TOTAL PROTEIN, SERUM			
TOTAL PROTEIN		7.6	Ambulatory : 6.4 - 8.3 Recumbant : 6 - 7.8 g/dL
URIC ACID, SERUM			
URIC ACID		8.4 High	Adults : 3.4-7 mg/dL
BLOOD UREA NITROGEN (BUN), SERUM			
BLOOD UREA NITROGEN		10	Adult(<60 yrs) : 6 to 20 mg/dL

BIOCHEMISTRY - LIPID

MEDIWHEEL HEALTH CHEKUP BELOW 40(M)TMT

LIPID PROFILE, SERUM

CHOLESTEROL	221	Desirable : < 200 Borderline : 200-239 High : >or= 240	mg/dL
-------------	-----	--	-------

DR. AMJAD A, M.D Pathology
(Reg No - TCMC 38949)
CONSULTANT PATHOLOGIST

RAJI R
LAB TECHNOLOGIST



View Details



View Report

PERFORMED AT :

DDRC AGILUS PATHLABS LIMITED
Phoenix Tower, Near Central Park Hotel,
Prathibha Junction, Kadappakada,
KOLLAM, 691008
KERALA, INDIA
Tel : 93334 93334
Email : customercare.ddrc@agilus.in



Patient Ref. No. 66600008132232

PATIENT NAME : AJMAL M		REF. DOCTOR : SELF	
CODE/NAME & ADDRESS : CA00010147 - MEDIWHEEL ARCOFEMI HEALTHCARE LIMITED F701A, LADO SARAI, NEW DELHI, SOUTH DELHI, DELHI, SOUTH DELHI 110030 8800465156		ACCESSION NO : 4071XC001804	AGE/SEX : 33 Years Male
		PATIENT ID : AJMAM2104904071	DRAWN :
		CLIENT PATIENT ID: 143889	RECEIVED : 08/03/2024 08:23:50
		ABHA NO :	REPORTED : 08/03/2024 17:14:03

Test Report Status	Final	Results	Units
TRIGLYCERIDES		126	mg/dL
		Normal : < 150 High : 150-199 Hypertriglyceridemia : 200-499 Very High : > 499	
HDL CHOLESTEROL		51	mg/dL
LDL CHOLESTEROL, DIRECT		154	mg/dL
		General range : 40-60 Optimum : < 100 Above Optimum : 100-129 Borderline High : 130-159 High : 160-189 Very High : > or = 190	
NON HDL CHOLESTEROL		170 High	mg/dL
		Desirable: Less than 130 Above Desirable: 130 - 159 Borderline High: 160 - 189 High: 190 - 219 Very high: > or = 220	
VERY LOW DENSITY LIPOPROTEIN		25.2	mg/dL
		Desirable value : 10 - 35	
CHOL/HDL RATIO		4.3	
		3.3-4.4 Low Risk 4.5-7.0 Average Risk 7.1-11.0 Moderate Risk > 11.0 High Risk	
LDL/HDL RATIO		3.0	
		0.5 - 3.0 Desirable/Low Risk 3.1 - 6.0 Borderline/Moderate Risk >6.0 High Risk	

SPECIALISED CHEMISTRY - HORMONE

MEDIWHEEL HEALTH CHEKUP BELOW 40(M)TMT

THYROID PANEL, SERUM			
T3	137.90	Adult : 80-200	ng/dL
T4	8.57	Adults : 4.5-12.1	µg/dl
TSH 3RD GENERATION	2.150	21-50 yrs : 0.4 - 4.2	µIU/mL

DR. AMJAD A, M.D Pathology
(Reg No - TCMC 38949)
CONSULTANT PATHOLOGIST

RAJI R
LAB TECHNOLOGIST



View Details



View Report

PERFORMED AT :

DDRC AGILUS PATHLABS LIMITED
Phoenix Tower, Near Central Park Hotel,
Prathibha Junction, Kadappakada,
KOLLAM, 691008
KERALA, INDIA
Tel : 93334 93334
Email : customercare.ddrc@agilus.in



Patient Ref. No. 666000008132232

PATIENT NAME : AJMAL M		REF. DOCTOR : SELF	
CODE/NAME & ADDRESS : CA00010147 - MEDIWHEEL ARCOFEMI HEALTHCARE LIMITED F701A, LADO SARAI, NEW DELHI, SOUTH DELHI, DELHI, SOUTH DELHI 110030 8800465156		ACCESSION NO : 4071XC001804	AGE/SEX : 33 Years Male
		PATIENT ID : AJMAM2104904071	DRAWN :
		CLIENT PATIENT ID: 143889	RECEIVED : 08/03/2024 08:23:50
		ABHA NO :	REPORTED : 08/03/2024 17:14:03

Test Report Status	Final	Results	Units
--------------------	-------	---------	-------

CLINICAL PATH - URINALYSIS

MEDIWHEEL HEALTH CHEKUP BELOW 40(M)TMT

PHYSICAL EXAMINATION, URINE

COLOR PALE YELLOW
APPEARANCE CLEAR

CHEMICAL EXAMINATION, URINE

PH	6.5	4.8 - 7.4
SPECIFIC GRAVITY	1.015	1.015 - 1.030
PROTEIN	NOT DETECTED	NOT DETECTED
GLUCOSE	NOT DETECTED	NOT DETECTED
KETONES	NOT DETECTED	NOT DETECTED
BLOOD	NOT DETECTED	NOT DETECTED
BILIRUBIN	NOT DETECTED	NOT DETECTED
UROBILINOGEN	NORMAL	NORMAL
NITRITE	NOT DETECTED	NOT DETECTED

MICROSCOPIC EXAMINATION, URINE

RED BLOOD CELLS	NOT DETECTED	NOT DETECTED	/HPF
WBC	2-3	0-5	/HPF
EPITHELIAL CELLS	1-2	0-5	/HPF
CASTS	NIL		
CRYSTALS	NIL		
BACTERIA	NOT DETECTED	NOT DETECTED	
YEAST	NOT DETECTED	NOT DETECTED	

[Signature]
DR. KARTHIKA RAMANATHAN, M.D
Pathology
(Reg No - TCMC 53950)
CONSULTANT PATHOLOGIST

[Signature]
ATHIRA S
LAB TECHNOLOGIST

[Signature]
DR. AMJAD A, M.D Pathology
(Reg No - TCMC 38949)
CONSULTANT PATHOLOGIST



View Details View Report

PERFORMED AT :
DDRC AGILUS PATHLABS LIMITED
Phoenix Tower, Near Central Park Hotel,
Prathibha Junction, Kadappakada,
KOLLAM, 691008
KERALA, INDIA
Tel : 93334 93334
Email : customercare.ddrc@agilus.in

CIN : U85190MH2006PTC161480
(Refer to "CONDITIONS OF REPORTING" overleaf)



PATIENT NAME : AJMAL M		REF. DOCTOR : SELF	
CODE/NAME & ADDRESS : CA00010147 - MEDIWHEEL ARCOFEMI HEALTHCARE LIMITED F701A, LADO SARAI, NEW DELHI,SOUTH DELHI, DELHI, SOUTH DELHI 110030 8800465156	ACCESSION NO : 4071XC001804	AGE/SEX : 33 Years	Male
	PATIENT ID : AJMAM2104904071	DRAWN :	
	CLIENT PATIENT ID: 143889	RECEIVED : 08/03/2024 08:23:50	
	ABHA NO :	REPORTED : 08/03/2024 17:14:03	

Test Report Status	Final	Results	Units
---------------------------	--------------	----------------	--------------

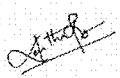

DR.KARTHIKA RAMANATHAN, M.D
 Pathology
 (Reg No - TCMC 53950)
 CONSULTANT PATHOLOGIST



ATHIRA S
 LAB TECHNOLOGIST



View Details



View Report

PERFORMED AT :

DDRC AGILUS PATHLABS LIMITED
 Phoenix Tower, Near Central Park Hotel,
 Prathibha Junction, Kadappakada,
 KOLLAM, 691008
 KERALA, INDIA
 Tel : 93334 93334
 Email : customercare.ddrc@agilus.in



Patient Ref. No. 666000008132232

• Any disorders of Urinary System?

Y/N ✓

• Any disorder of the Eyes, Ears, Nose, Throat or Mouth & Skin

Y/N ✓

FOR FEMALE CANDIDATES ONLY

a. Is there any history of diseases of breast/genital organs?

Y/N

d. Do you have any history of miscarriage/abortion or MTP

Y/N

b. Is there any history of abnormal PAP Smear/Mammogram/USG of Pelvis or any other tests? (If yes attach reports)

Y/N

e. For Parous Women, were there any complication during pregnancy such as gestational diabetes, hypertension etc

Y/N

c. Do you suspect any disease of Uterus, Cervix or Ovaries?

Y/N

f. Are you now pregnant? If yes, how many months?

Y/N

CONFIDENTIAL COMMENTS FROM MEDICAL EXAMINER

➤ Was the examinee co-operative?

Y/N ✓

➤ Is there anything about the examinee's health, lifestyle that might affect him/her in the near future with regard to his/her job?

Y/N ✓

➤ Are there any points on which you suggest further information be obtained?

Y/N ✓

➤ Based on your clinical impression, please provide your suggestions and recommendations below:

.....
.....

➤ Do you think he/she is **MEDICALLY FIT** or **UNFIT** for employment.

MEDICAL EXAMINER'S DECLARATION

I hereby confirm that I have examined the above individual after verification of his/her identity and the findings stated above are true and correct to the best of my knowledge.

Name & Signature of the Medical Examiner :

Dr. Akhila Sekhar

Dr. Akhila Sekhar MBBS.MD
Consultant Pathologist
Reg.No. 55174

Seal of Medical Examiner :

Name & Seal of DDRC ~~805~~ Branch :

DDRC Agilus Pathlabs Ltd
Kadappakada, Kollam

Date & Time :

8/3/2024

2m

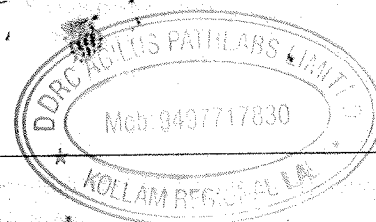

DDRC agilus Pathlabs Limited.

Corp. Office : Express House, Second Floor, Opp. Pothys Silks, Banerjee Road, Kaloor -682017

Contact :- 93334 93334, Web :- www.ddrcagilus.com Email :- info.ddrc@agilus.in

Name : Mr. Ajmal. M	Age : 33 yrs	Sex: M	RADIOLOGY DIVISION
Ref. from. Mediwheel Arcofemi			Date : 08.03.2024

USG OF ABDOMEN

(Technical consideration : Poor sonological window)

LIVER: Is normal in size (15.5 cms). *Diffusely increased hepatic echotexture mildly obscuring the periportal echogenicity, but appreciable diaphragmatic echogenicity.* No focal lesions are seen. No dilatation of intra-hepatic biliary radicles present. Portal vein is normal. Common bile duct is normal.

GALL BLADDER: Is minimally distended. Normal in wall thickness. No calculus or mass.

PANCREAS: Visualized head and body appears normal. Rest obscured by bowel gas

SPLEEN: Is normal in size (9.3 cms) and echotexture.

RIGHT KIDNEY: Measures 10.3 x 3.9 cms. Normal in size and echotexture. Cortico medullary differentiation is well maintained. No calculus, hydronephrosis or mass.

LEFT KIDNEY: Measures 9.7 x 4.8 cms. Normal in size and echotexture. Cortico medullary differentiation is well maintained. No calculus, hydronephrosis or mass.

URINARY BLADDER: Is distended. Normal in wall thickness. No evidence of calculus or mass. No vesical diverticulum present.

PROSTATE: Is normal in size (Volume - 12.5 cc). Parenchymal echoes normal.

No ascites present. No retroperitoneal lymphadenopathy present.

Both iliac fossae appear normal and there is no obvious evidence of bowel mass or bowel wall thickening present.

IMPRESSION:

❖ *Grade II fatty infiltration of liver.*

- Suggested follow up & clinical correlation.
- Images overleaf.



DR. AISALUTH THULASEEDHARAN
MBBS, DMRD

(Note: Diagnosis should not be made solely on one investigation. Advised further / repeat investigation and clinical correlation in suspected cases and in case of unexpected results, ultrasound is not 100% accurate and this report is not valid for medico legal purpose)

MSK Report

Patient ID : 08_03_2024_12_07_44

Sex : M

Age :

Patient Name : ajmal

Study Date : 08/03/2024

Referring MD :

Performing MD :

Sonographer :

Indication :

Exam Type : MSK

Height :

Weight :

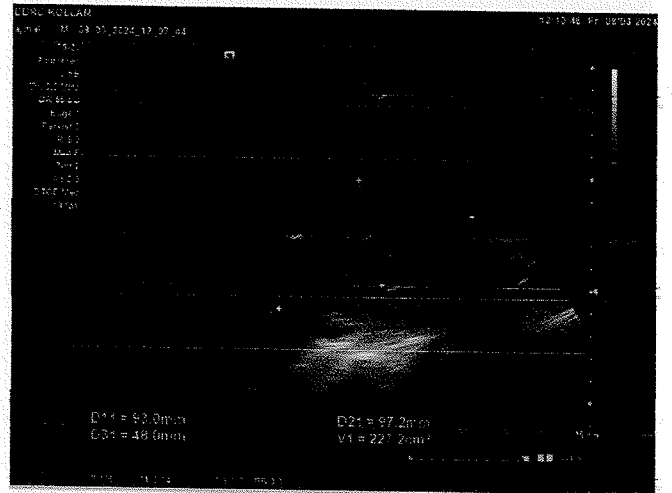
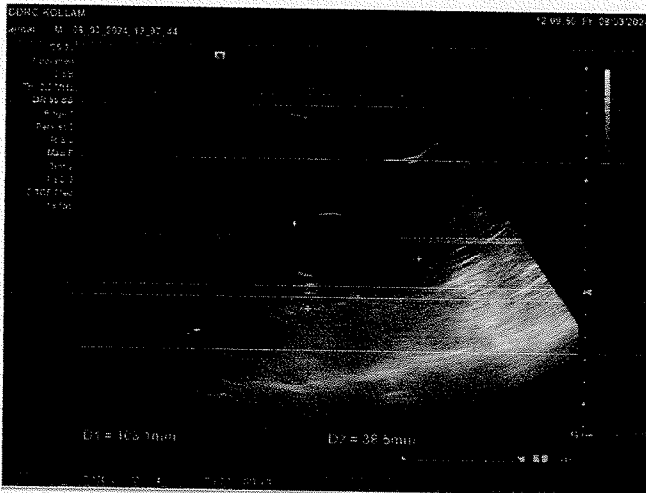
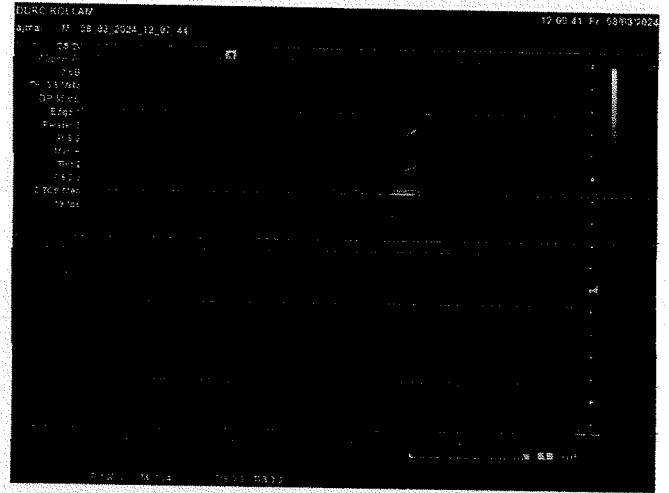
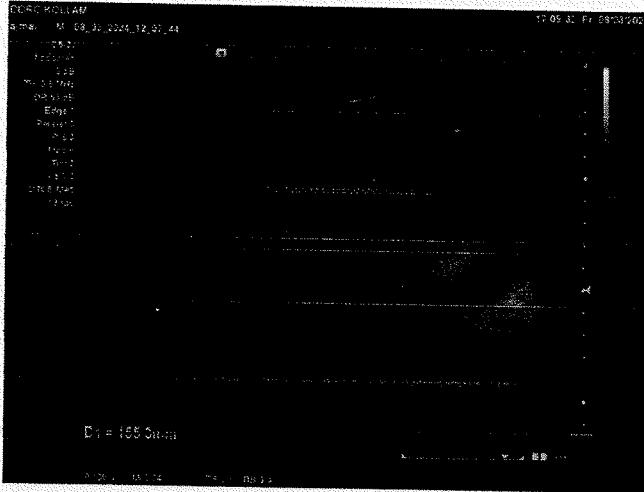

Signature _____

Mr. Ajmal. M , 33 year old male . was
examined in the hospital . on 8/3/2024
On examination his vision in both
eyes were 6/6 (OU) N6 . Anterior segment
examination was found to be normal
Undilated fundus examination was
also found to be normal

Thanking You

Yours faithfully



Dr. HARIPRIYA.H
MBBS MS OPHTHALMOLOGY
ICMR Reg. No: 44886
Chaithanya Eye Hospital & Research Institute
Prathibha Junction, Kadappakada, Kollam - 691038

8/3/24



0803-24

Friday

From

Ajmal M (Rehna A.R Spouse) Referral Code: 143889
mail id: ajmalm4u@gmail.com (PH: 9567309875)

To

MediWheel.

Dear ,

Sir / madam

I am not willing to do stool test
and X-ray

Thanks and Regards

Ajmal

