

R

000  
0

111

RADIX HEALTH CARE, C-218, NIRMAL VIHAR, GATE NO. 1, SECTOR 17, ROHTAK, HARYANA  
MEHA KASHYAP 99119 81209379 CHEST X





UHID	PT209379	LAB No.	XRY2311093
Name	Mrs. NEHA KASHYAP	Regn. No.	GEN2343717
Age / Sex	33 Yrs / F	Receiving Dt/Time	23-Mar-2024 09:40
		Reporting Dt/Time	23-Mar-2024 09:52 AM



**XRAY**

CHEST (PA)  
Both lung fields are normal.

Cp angles are clear.

Hila are normal...

Heart size appears within normal limits.

Soft tissue shadows and bony thorax are normal.

**IMP- NORMAL CHEST X-RAY**

Advised....please correlate clinically.

\*\*\*\*\* END OF REPORT \*\*\*\*\*

*(Signature)*  
DR. K.K. SINHA  
M.B.B.S., D.M.R.D.  
SENIOR CONSULTANT  
Reg. No. 25437 (DMC)

DR. RAJESH MALHOTRA  
MBBS, MD (RADIOLOGY)  
CONSULTANT RADIOLOGY  
Reg.No.DMC9299

DR. T. K VOHRA  
MD (RADIOLOGY)  
SENIOR CONSULTANT  
Reg. No. 3272 (DMC)

DR MUKESH KOSHAL  
MBBS, MD (RADIOLOGY)  
CONSULTANT RADIOLOGY  
Reg.No.DMC10407

DR SHREYASH TIWARY  
MBBS, MD (RADIOLOGY)  
CONSULTANT RADIOLOGY  
Reg.No.DMC85802

**Facilities Available**



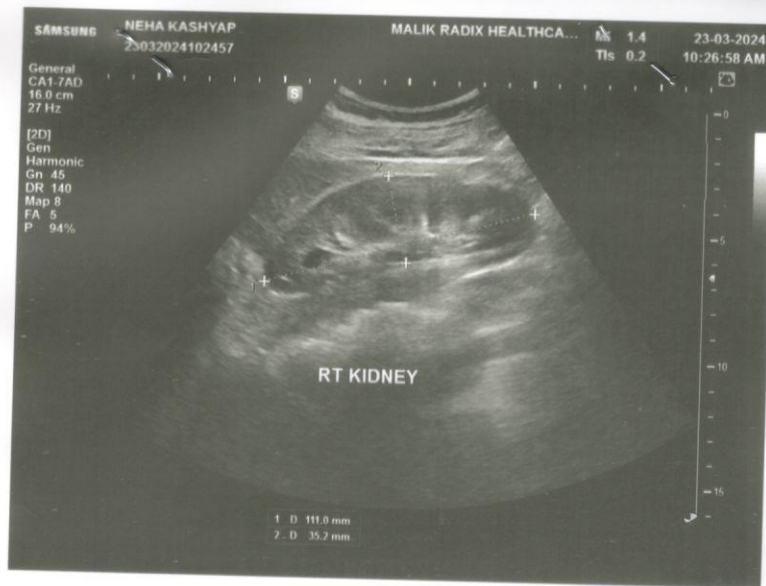

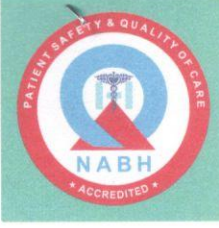

NAME	MRS NEHA KASHYAP	AGE	33 Y/F
REFD. BY.	HEALTH CHECK UP	DATE	23.03.24

**Ultrasound Examination of Whole Abdomen & Pelvis:**

**Liver:** Liver is normal in size (13.7 cm) with normal outlines and shows normal parenchymal echotexture. No focal lesion is seen. IHBR & portal radicles are normal.

**Gallbladder:** Gallbladder is well distended. No evidence of cholecystitis or cholelithiasis seen. Common bile duct is normal in course & caliber.

**Pancreas:** Pancreas shows normal size, outlines & echotexture. No focal lesion is seen. MPD is not dilated.

**Spleen:** Spleen shows normal size (10.3 cm), outline & echotexture.

**Kidneys:** Kidneys show normal size, shape, position & echotexture. No calculus/ hydronephrosis or SOL is seen in kidneys. Cortico- medullary differentiation and cortical thickness is normal on both sides.

Right kidney measures –11.1 x 3.5 cm

Left kidney measures –10.6 x 4.3 cm

Great abdominal vessels are normal.

No ascites seen.

No para-aortic lymph nodes seen.

**Urinary bladder:** Urinary bladder is well distended. Walls and lumen appear normal.

Uterus is normal in size outline and echotexture. No focal lesion is seen. Endometrium is central and measures 5.1 mm. Cervix appears normal.

Both adnexa appear unremarkable.

**IMPRESSION: Normal study**

**Dr Shreyash Tiwary MD ( Rad- diag)**

Regn. No. DMC 85802

**RADIOLOGIST :**

**Facilities Available**



33

भारत सरकार  
Government of India

नेहा कश्यप  
Neha Kashyap  
जन्म तिथि/ DOB: 13/09/1990  
महिला / FEMALE

5968 2808 6475

मेरा आधार, मेरी पहचान



*(Handwritten signature)*

MALIK RADIX HEALTH CARE PVT. LTD.  
C-217, C-218, Nirman Vihar,  
Delhi-110092  
Ph.: 011-49287456, 011-61381379  
Regd. No. 607

MALIK RADIX HEALTH CARE PVT. LTD.  
C-217, C-218, Nirman Vihar,  
Delhi-110092  
Ph.: 011-49287456, 011-61381379  
Regd. No. 607



Neena

ID: 9868557338

33years Female

Vent. rate 87 bpm  
 QRS duration 70 ms  
 QT/QTc 352/423 ms  
 PR interval 130 ms  
 P duration 88 ms  
 RR interval 689 ms  
 P-R-T axes 78 78 -3

12SL™ v239

MAC600 1.02

3-Mar-2024 14:07:18

ID: 9868557338



4 by 2.5s + 1 rhythm 1d

87 bpm

50Hz

5.0||5.0 mm/mV

Auto gain applied  
25.0 mm/s

0.16-20Hz

Handwritten signature



# Malik Radix HealthCare.

## ELECTROCARDIOGRAM

Name: MRS. NEHA KASHYAP

Age & Sex: 33 YR/ FEMALE

Ref By: MEDI WHEEL

Date: 23/03/2024

### ECG FINDINGS:

Rate 87 bpm Rhythm Sinus Mechanism Normal

Axis Normal P Wave Normal PR Interval 0.13/Sec

QRS Complex Normal QT Interval Normal Q Wave Normal

ST Segment Abnormal T Wave Abnormal

Conclusion Sinus Rhythm, Non specific ST & T wave changes. To be correlate.

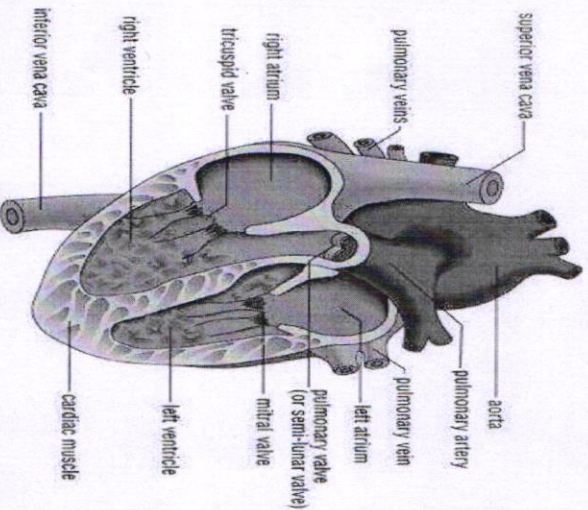

Doctors Signature Dr. SHEIKH NAZIR AHMED

M.D. "P.N. Sistran"  
PGDCC  
DMC-46499





## Echocardiogram Report

Patient Name	MRS. NEHA KASHYAP
Date of Test	23/03/2024
Age	33 YRS/ FEMALE
Ref. by	BOB

Dimensions	Result	Normal Range
AO (ed)	2.5 cm	( 2.1 -3.7cm)
LA (es)	3.0 cm	(2.1 -3.7cm)
RVID (ed)	2.1 cm	(1.1-3.0cm)
LVID (ed)	3.6 cm	(3.6 – 5.5 cm)
LVID (es)	2.4 cm	(2.3-3.9cm)
IVS (ed)	1.0 cm	(0.6 – 1-2 cm)
LVPW (ed)	1.0 cm	(0.6 – 1-2 cm)
EF	60 %	
FS	30 %	(28 % - 42 %)

### Impression:

- NO REGIONAL WALL MOTION ABNORMALITY SEEN.
- LVEF= 60 %
- NORMAL CHAMBER DIMENSIONS.
- NORMAL MIP.
- NORMAL COLOR FLOW.
- NO INTRA CARDIAC CLOT/MASS/ VEGETATION/PERICARDIAL EFFUSION SEEN.

Dr. Sheikh Nazir Ahmed  
M.D. "Physician" PGDCC  
(Consultant Non – Invasive Cardiologist)

### Facilities Available

- Multispeciality Hospital - 24 Hours Emergency - X-Ray/ ECG/ Ultrasound/ CT Scan - Dental- Fully Equipped Operation Theatre  
- Fully Functional Lab - 24/7 Casualty/ ICU-Nursery 24/7 Pharmacy - Labour Room - All Speciality OPD - Laproscopic Surgery -  
ECHO - Plastic Surgery



Patient Name : Mrs NEHA KASHYAP  
 DOB/Age/Gender : 33 Y/Female  
 Patient ID / UHID : 7700952/OF7700952  
 Referred By : Dr.DR SELF  
 Sample Type : Whole blood EDTA  
 Barcode No : HY336848

Bill Date : Mar 23, 2024, 04:18 PM  
 Sample Collected : Mar 23, 2024, 04:18 PM  
 Sample Received : Mar 23, 2024, 07:17 PM  
 Report Date : Mar 24, 2024, 08:40 AM  
 Report Status : Final Report



Test Description	Value(s)	Unit(s)	Reference Range
------------------	----------	---------	-----------------

### HEMATOLOGY REPORT

#### HbA1C (Glycosylated Haemoglobin)

Glycosylated Hemoglobin (HbA1c) Method : HPLC	4.9	%	< 5.7
Estimated Average Glucose	93.93		

#### Interpretation:

Interpretation For HbA1c% As per American Diabetes Association (ADA)

Reference Group	HbA1c in %
Non diabetic adults >=18 years	<5.7
At risk (Prediabetes)	5.7 - 6.4
Diagnosing Diabetes	>= 6.5
Therapeutic goals for glycemic control	Age > 19 years Goal of therapy: < 7.0 Age < 19 years Goal of therapy: <7.5

#### Note:

- Since HbA1c reflects long term fluctuations in the blood glucose concentration, a diabetic patient who is recently under good control may still have a high concentration of HbA1c. Converse is true for a diabetic previously under good control but now poorly controlled.
- Target goals of < 7.0 % may be beneficial in patients with short duration of diabetes, long life expectancy and no significant cardiovascular disease. In patients with significant complications of diabetes, limited life expectancy or extensive co-morbid conditions, targeting a goal of < 7.0 % may not be appropriate

#### Comments :

HbA1c provides an index of average blood glucose levels over the past 8 - 12 weeks and is a much better indicator of long term glycemic control as compared to blood and urinary glucose determinations ADA criteria for correlation between HbA1c & Mean plasma glucose levels.

HbA1c(%)	Mean Plasma Glucose (mg/dL)	HbA1c(%)	Mean Plasma Glucose (mg/dL)
6	126	12	298
8	183	14	355
10	240	16	413

*Sohini Sengupta*

Dr. Sohini Sengupta  
 MD (Cl Biochemistry), DNB,  
 FNB (Lab Medicine)  
 Medical Laboratory Director  
 HOD (Biochemistry & Special Assays)

Booking Centre :- Malik Radix Healthcare (Delhi), C-218, Nirman Vihar, Vikas Marg  
 Processing Lab :- Redcliffe Lifetech Pvt. Ltd., H-55, Sector-63, Noida, Uttar Pradesh - 201301







**LAB REPORT**

Reg. Date	23/03/2024	Patient Id	2403230006	DOB.	
Name	MRS. NEHA KASHYAP	Gender	F	Perm. ID	
Age	33 Yrs.	Panel	MEDIWHEEL	Reported	24/03/2024 10:58:21
Ref. By	MEDIWHEEL				

Test Name	Result	Units	Ref. Range
<b>MEDIWHEEL ANNUAL PLUS CHECK</b>			
<b><u>HAEMATOLOGY</u></b>			
<b><u>COMPLETE HAEMOGRAM</u></b>			
HAEMOGLOBIN (HB%)	12.5	gm/dl	12 - 15
TOTAL LEUCOCYTE COUNT (TLC)	4,400	/cumm	4000 - 11000
<b><u>DIFFERENTIAL LEUCOCYTE COUNT (DLC)</u></b>			
NEUTROPHIL	43	%	40 - 80
LYMPHOCYTE	42	%	28 - 55
MONOCYTE	11	%	02 - 10
EOSINOPHIL	04	%	01 - 06
BASOPHIL	00	%	0 - 0
ESR (WESTEGREN'S METHOD)	11	mm/1st hr.	0 - 15
R B C COUNT	4.33	Millions/cmm	4.247 - 5.4
P.C.V / HAEMATOCRIT	39.6	%	35 - 45
M C V	91.4	fl.	80 - 100
M C H	28.9	Picogram	27.0 - 31.0
M C H C	31.6	gm/dl	33 - 37
PLATELET COUNT	1.99	Lakh/cu mm	1.50 - 4.50
BLOOD GROUP ABO	" O "		
RH TYPING	Positive		
BLOOD SUGAR FASTING	86.83	mg/dl	70 - 100
BLOOD SUGAR PP	90.78	mg/dl	90 - 140
<b><u>THYROID PROFILE</u></b>			
Free T3 ELFA	2.16	ng/ml	02 - 04
Free T4 ELFA	1.04	ug/dl	0.8 - 2.7

Checked by : \_\_\_\_\_  
Page 1 Contd...2

If test results are alarming or unexpected, patient is advised to contact the laboratory immediately for possible remedial action.

**Facilities Available**

- Multispeciality Hospital - 24 Hours Emergency - X-Ray/ ECG/ Ultrasound/ CT Scan - Dental- Fully Equipped Operation Theatre
- Fully Functional Lab - 24/7 Casualty/ ICU-Nursery 24/7 Pharmacy - Labour Room - All Speciality OPD - Laproscopic Surgery - ECHO - Plastic Surgery





**LAB REPORT**

Reg. Date	23/03/2024	Patient Id	2403230006	DOB.	
Name	MRS. NEHA KASHYAP	Gender	F	Perm. ID	
Age	33 Yrs.	Panel	MEDIWHEEL	Reported	24/03/2024 10:58:21
Ref. By	MEDIWHEEL				

Test Name	Result	Units	Ref. Range
TSH Serum/ELFA	2.160	uIU/ml	0.25 - 5.50 uIU/ml

**Interpretation**

**Clinical Use**

- Diagnose Hypothyroidism and Hyperthyroidism
- Monitor T4 replacement or T4 suppressive Therapy
- Quantify TSH levels in the subnormal range

Increased Levels : Primary Hypothyroidism Subclinical Hypothyroidism, TSH dependent, Thyroid Hormone Resistance.

Decreased Levels : Grave's Disease, Autonomous Thyroid Hormone Secretion, TSH Deficiency

**LIPID PROFILE**

TOTAL CHOLESTEROL	199.00	mg/dL	130.0 - 200.0 (<200)
TRIGLYCERIDES	93.40	mg/dL	80.5 - 150.0 (<150)
H D L CHOLESTEROL DIRECT	50.60	mg/dL	42.0 - 60.0 (<40->59)
V L D L	18.7	mg/dL	4.0 - 30. (23-45)
L D L CHOLESTEROL	129.7	mg/dL	50.0 - 150.0 (50-150)
TOTAL CHOLESTEROL / HDL RATIO	3.9		3.3 - 5.1
LDL / HDL CHOLESTEROL RATIO	2.6		1.5 - 3.5

**LIVER FUNCTION TEST (LFT)**

BILIRUBIN TOTAL	0.39	mg/dl	0.2 - 1.2
-----------------	------	-------	-----------

Checked by : \_\_\_\_\_  
Page 2 Contd...3

If test results are alarming or unexpected, patient is advised to contact the laboratory immediately for possible remedial action.

**Facilities Available**

- Multispeciality Hospital - 24 Hours Emergency - X-Ray/ ECG/ Ultrasound/ CT Scan - Dental- Fully Equipped Operation Theatre
- Fully Functional Lab - 24/7 Casualty/ ICU-Nursery 24/7 Pharmacy - Labour Room - All Speciality OPD - Laproscopic Surgery - ECHO - Plastic Surgery





**LAB REPORT**

Reg. Date	23/03/2024	Patient Id	2403230006	DOB.	
Name	MRS. NEHA KASHYAP	Gender	F	Perm. ID	
Age	33 Yrs.	Panel	MEDIWHEEL	Reported	24/03/2024 10:58:21
Ref. By	MEDIWHEEL				

Test Name	Result	Units	Ref. Range
CONJUGATED (D. BILIRUBIN)	0.11	mg/dl	0.00 - 0.3
UNCONJUGATED (I.D.BILIRUBIN)	0.28	mg/dl	0.2 - 0.9
SGOT / AST	25.70	IU/L	0 - 35
SGPT / ALT	19.4	IU/L	0 - 35
ALKALINE PHOSPHATASE	72.80	U/L	64 - 306
TOTAL PROTEIN	8.20	gm/dl	6.0 - 8.3
ALBUMIN	4.97	gm/dl	3.2 - 5.0
GLOBULIN	3.23	gm/dl	2.5 - 5.6
A/G RATIO	1.54		0.9 - 2.0
GAMMA GT	20.14	IU/L	0.0 - 35.0
SERUM CREATININE	0.70	mg/dl	0.6 - 1.2
SERUM URIC ACID	3.39	mg/dl	2.4 - 6.0
BLOOD UREA NITROGEN (BUN)	7.10	mg/dl	6.0 - 21.0
BUN/CREAT RATIO	10.1	mg/dl	10 - 20
Urine Routine Examination			

**PHYSICAL EXAMINATION**

QUANTITY	20	ml.	
COLOUR	Pale Yellow		Pale Yellow
TRANSPARENCY	Clear		
SPECIFIC GRAVITY	1.025		
PH	6.0		

**CHEMICAL EXAMINATION**

ALBUMIN	Nil
SUGAR	Nil

**MICROSCOPIC EXAMINATION**

PUS CELLS	1-2	/HPF
-----------	-----	------

Checked by : \_\_\_\_\_  
Page 3 Contd...4

If test results are alarming or unexpected, patient is advised to contact the laboratory immediately for possible remedial action.

**Facilities Available**

- Multispeciality Hospital - 24 Hours Emergency - X-Ray/ ECG/ Ultrasound/ CT Scan - Dental- Fully Equipped Operation Theatre
- Fully Functional Lab - 24/7 Casualty/ ICU-Nursery 24/7 Pharmacy - Labour Room - All Speciality OPD - Laproscopic Surgery - ECHO - Plastic Surgery





**LAB REPORT**

Reg. Date	23/03/2024	Patient Id	2403230006	DOB.	
Name	MRS. NEHA KASHYAP	Gender	F	Perm. ID	
Age	33 Yrs.	Panel	MEDIWHEEL	Reported	24/03/2024 10:58:21
Ref. By	MEDIWHEEL				

Test Name	Result	Units	Ref. Range
RBC'S	Nil	/HPF	
CASTS	Nil		
CRYSTALS	NIL		
EPITHELIAL CELLS	1-2	/HPF	
BACTERIA	Nil		
OTHERS	Nil		

**Dr. REEMA DAHIYA**  
 M.B.B.S, MD (Path.)  
 Checked by: \_\_\_\_\_  
 Malik Radix Healthcare Pvt. Ltd.  
 C-217, C-218, Nirman Vihar,  
 Delhi-110092  
 Page 4 of 4

**DR. MEENU AGGARWAL**  
 M.B.B.S, MD (Path.)

If test results are alarming or unexpected, patient is advised to contact the laboratory immediately for possible remedial action.

**Facilities Available**

- Multispeciality Hospital - 24 Hours Emergency - X-Ray/ ECG/ Ultrasound/ CT Scan - Dental- Fully Equipped Operation Theatre
- Fully Functional Lab - 24/7 Casualty/ ICU-Nursery 24/7 Pharmacy - Labour Room - All Speciality OPD - Laproscopic Surgery - ECHO - Plastic Surgery