

DEPARTMENT OF LABORATORY MEDICINE

Patient Name : Mr. AYUSH BAUNTHIYAL	Order No : 1000079110
UHID : UHJ A23021031	Registered On : 23/03/2024 10:04:51 AM
Age/Sex : 31/Years Male	Collected On : 23/03/2024 12:30:15 PM
Ward / Bed No :	Reported On : 23/03/2024 09:56:52 PM
Reference : Dr. Preventive Health Check Up	Bill No : OPBJ A230026025
Station : At Hospital	Mobile No : 7579150476
Payer Name : Mediwheel	Report Status : Final Report

Test Name	Result	Unit	Bio. Ref. Interval
<u>BIOCHEMISTRY</u>			
FASTING GLUCOSE (Method: Hexokinase)	102	mg/dL	ADA Guidelines < 100 mg/dl - Normal 100 to 125 mg/dl - Prediabetes ≥ 126 mg/dl - Diabetes
POST PRANDIAL GLUCOSE (Method: Hexokinase)	157	mg/dL	70-140
GLYCOSYLATED HAEMOGLOBIN (HBA1C)			Sample: Whole blood (EDTA)
HBA1C (Method: HPLC)	5.2	%	ADA Guidelines < 5.7% - Normal 5.7 to 6.4% - Prediabetes ≥ 6.5% - Diabetes
Estimated Average Glucose (eAG) (Method: Calculated)	102.54	mg/dL	
THYROID PROFILE (TOTAL T3, TOTAL T4 & TSH)			Sample: Serum
TOTAL T3 (Method: CLIA)	1.19	ng/mL	0.87-1.78
TOTAL T4 (Method: CLIA)	10.32	ng/dL	5.1-14.1
THYROID STIMULATING HORMONE (TSH) (Method: CLIA: Ultra-sensitive)	2.32	μIU/mL	0.34-5.60
LIPID PROFILE			Sample: Serum
TOTAL CHOLESTEROL (Method: CHOD-POD)	195	mg/dL	ATP III Guidelines < 200 - Desirable 200-239 - Borderline high ≥ 240 - High
TRIGLYCERIDES (Method: Enzymatic GPO-POD)	128	mg/dL	< 150 - Normal 150-199 - Borderline High 200-499 - High ≥ 500 - Very High
HDL CHOLESTEROL (Method: ENZYMATIC METHOD)	51.2	mg/dL	< 40 - Low ≥ 60 - High

DEPARTMENT OF LABORATORY MEDICINE

Patient Name	: Mr. AYUSH BAUNTHIYAL	Order No	: 1000079110
UHID	: UHJ A23021031	Registered On	: 23/03/2024 10:04:51 AM
Age/Sex	: 31/Years Male	Collected On	: 23/03/2024 12:30:15 PM
Ward / Bed No	:	Reported On	: 23/03/2024 09:56:52 PM
Reference	: Dr. Preventive Health Check Up	Bill No	: OPBJ A230026025
Station	: At Hospital	Mobile No	: 7579150476
Payer Name	: Mediwheel	Report Status	: Final Report

Test Name	Result	Unit	Bio. Ref. Interval
LDL CHOLESTEROL (Method:ENZYMATIC METHOD)	118.2	mg/dL	<100 - Optimal 100-129 - Near or above optimal 130-159 - Borderline high 160-189 - High ≥190 - Very high
VLDL CHOLESTEROL (Method: Calculated)	25.60	mg/dL	< 30
TOTAL CHOLESTEROL : HDL RATIO (Method: Calculated)	3.8		Low Risk: 3.3 - 4.4 Average Risk: 4.5 - 7.1 Moderate Risk: 7.2 - 11.0
LDL/HDL CHOLESTEROL RATIO (Method: Calculated)	2.3		< 2.5 Optimal
NON HDL CHOLESTEROL (Method: Calculated)	143.8	mg/dL	< 130
URIC ACID (Method:Uricase - POD(Enzymatic))	7.3	mg/dL	3.5-7.2
CREATININE (Method:Modified Jaffe, Kinetic)	0.83	mg/dL	0.9-1.3
LIVER FUNCTION TEST			Sample: Serum
TOTAL BILIRUBIN (Method:Dichlorophenyl Diazotization)	1.59	mg/dL	0.3-1.2
DIRECT BILIRUBIN (Method:Dichlorophenyl Diazotization)	0.33	mg/dL	0.0-0.2
INDIRECT BILIRUBIN (Method: Calculated)	1.27	mg/dL	0.2-1.0
TOTAL PROTEIN (Method:BIURET)	7.3	g/dL	6.6-8.3
ALBUMIN (Method:BCG)	4.77	g/dL	3.5-5.2
GLOBULIN (Method: Calculated)	2.53	g/dL	2.3-3.5
AG RATIO (Method: Calculated)	1.88		2:1

DEPARTMENT OF LABORATORY MEDICINE

Patient Name	: Mr. AYUSH BAUNTHIYAL	Order No	: 1000079110
UHID	: UHJ A23021031	Registered On	: 23/03/2024 10:04:51 AM
Age/Sex	: 31/Years Male	Collected On	: 23/03/2024 12:30:15 PM
Ward / Bed No	:	Reported On	: 23/03/2024 09:56:52 PM
Reference	: Dr. Preventive Health Check Up	Bill No	: OPBJ A230026025
Station	: At Hospital	Mobile No	: 7579150476
Payer Name	: Mediwheel	Report Status	: Final Report

Test Name	Result	Unit	Bio. Ref. Interval
SERUM SGOT (Method:IFCC without P5P)	37	U/L	< 50
SERUM SGPT (Method:IFCC without P5P)	42	U/L	< 50
ALKALINE PHOSPHATASE, SERUM (Method:PNPP AMP Buffer)	67	U/L	50-116
GGT (Method:IFCC)	35	U/L	< 55



Dr. Shobha Emmanuel
MBBS, M.D(Pathology)
CONSULTANT PATHOLOGIST
KMC:66136

DEPARTMENT OF LABORATORY MEDICINE

Patient Name	: Mr. AYUSH BAUNTHIYAL	Order No	: 1000079110
UHID	: UHJ A23021031	Registered On	: 23/03/2024 10:04:51 AM
Age/Sex	: 31/Years Male	Collected On	: 23/03/2024 12:30:15 PM
Ward / Bed No	:	Reported On	: 23/03/2024 09:56:52 PM
Reference	: Dr. Preventive Health Check Up	Bill No	: OPBJ A230026025
Station	: At Hospital	Mobile No	: 7579150476
Payer Name	: Mediwheel	Report Status	: Final Report

Test Name	Result	Unit	Bio. Ref. Interval
-----------	--------	------	--------------------

HAEMATOLOGY
COMPLETE BLOOD COUNT(CBC)

Sample: Whole blood (EDTA)

HAEMOGLOBIN (Method:Photometric Measurement: Oxyhemoglobin method)	14.32	g/dL	13.5-17.5
PACKED CELL VOLUME/HEMATOCRIT (PCV/HCT) (Method: Calculated)	42.6	%	42-52
TOTAL WBC COUNT (TLC) (Method:Coulter Principle)	6450	Cells/Cum	4000-11000
DIFFERENTIAL COUNT			
NEUTROPHILS (Method:Optical/Impedance)	56.73	%	40-75
LYMPHOCYTES (Method:Optical/Impedance)	36.10	%	20-45
EOSINOPHILS (Method:Optical/Impedance)	0.65	%	0-6
MONOCYTES (Method:Optical/Impedance)	6.18	%	2-10
BASOPHILS (Method:Optical/Impedance)	0.34	%	0-2
RED BLOOD CORPUSCLES(RBC) (Method:Coulter Principle)	4.82	million/cum	4.5-5.9
MCV (Method:Derived from RBC Histogram)	88.4	fL	78-100
MCH (Method: Calculated)	29.7	pg	27-31
MCHC (Method: Calculated)	33.6	g/dL	31-37
RDW - CV (Method: Calculated)	13.9	%	11.5-14.5
PLATELET COUNT (Method:Electrical Impedance)	1.64	Lakhs/Cum	1.5-4.5

DEPARTMENT OF LABORATORY MEDICINE

Patient Name	: Mr. AYUSH BAUNTHIYAL	Order No	: 1000079110
UHID	: UHJ A23021031	Registered On	: 23/03/2024 10:04:51 AM
Age/Sex	: 31/Years Male	Collected On	: 23/03/2024 12:30:15 PM
Ward / Bed No	:	Reported On	: 23/03/2024 09:56:52 PM
Reference	: Dr. Preventive Health Check Up	Bill No	: OPBJ A230026025
Station	: At Hospital	Mobile No	: 7579150476
Payer Name	: Mediwheel	Report Status	: Final Report

Test Name	Result	Unit	Bio. Ref. Interval
MEAN PLATELET VOLUME(MPV) (Method:Derived from PLT Histogram)	10.55	fl	9-13
PLATELET DISTRIBUTION WIDTH (PDW) (Method: Calculated)	17.1	fl	9-19
ERYTHROCYTE SEDIMENTATION RATE(ESR) (Method:Modified Westergren Method)	08	mm/hour	1-15
BLOOD GROUPING & RH TYPING			
Sample: Whole blood (EDTA)			
ABO Group (Method:Agglutination Gel Method)	O		
Rh Factor (Method:Agglutination Gel Method)	Positive		

Interpretation Notes

Note: Both forward and reverse grouping performed



Dr. Shobha Emmanuel
MBBS, M.D(Pathology)
CONSULTANT PATHOLOGIST
KMC:66136

DEPARTMENT OF LABORATORY MEDICINE

Patient Name	: Mr. AYUSH BAUNTHIYAL	Order No	: 1000079110
UHID	: UHJ A23021031	Registered On	: 23/03/2024 10:04:51 AM
Age/Sex	: 31/Years Male	Collected On	: 23/03/2024 12:30:15 PM
Ward / Bed No	:	Reported On	: 23/03/2024 09:56:52 PM
Reference	: Dr. Preventive Health Check Up	Bill No	: OPBJ A230026025
Station	: At Hospital	Mobile No	: 7579150476
Payer Name	: Mediwheel	Report Status	: Final Report

Test Name	Result	Unit	Bio. Ref. Interval
<u>CLINICAL PATHOLOGY</u>			
URINE EXAMINATION, ROUTINE Sample: Urine			
PHYSICAL EXAMINATION			
VOLUME	15	mL	
COLOUR	Pale Yellow		
APPEARANCE	Clear		
PH	6.0		5.0-8.0
SPECIFIC GRAVITY	1.025		1.005-1.030
CHEMICAL EXAMINATION			
PROTEIN (Method:Protein Error of pH Indicator)	Absent		Absent
GLUCOSE (Method:GOD-POD)	Absent		Absent
KETONE BODIES (Method:Nitroprusside method/ Rothera's test)	Absent		Absent
BILIRUBIN (Method:DIAZO/FOUCHET'S TEST)	Negative		Negative
BILE SALT (Method:Hay's sulfur test)	Absent		Absent
NITRITE (Method:Griess method)	Negative		Negative
UROBILINOGEN (Method:Azo coupling method)	Normal		
LEUKOCYTE ESTERASE (Method:Leukocyte Esterase activity)	Negative		Negative
BLOOD (Method:Peroxidase Reaction)	Negative		Negative
MICROSCOPIC EXAMINATION			

DEPARTMENT OF LABORATORY MEDICINE

Patient Name	: Mr. AYUSH BAUNTHIYAL	Order No	: 1000079110
UHID	: UHJ A23021031	Registered On	: 23/03/2024 10:04:51 AM
Age/Sex	: 31/Years Male	Collected On	: 23/03/2024 12:30:15 PM
Ward / Bed No	:	Reported On	: 23/03/2024 09:56:52 PM
Reference	: Dr. Preventive Health Check Up	Bill No	: OPBJ A230026025
Station	: At Hospital	Mobile No	: 7579150476
Payer Name	: Mediwheel	Report Status	: Final Report

Test Name	Result	Unit	Bio. Ref. Interval
EPITHELIAL CELLS	0-2	/HPF	0-5
PUS CELLS	2-4	/HPF	0-5
RBCs	Nil	/HPF	0-2
CASTS	Nil	/LPF	
CRYSTALS	Nil		
OTHERS	Nil		
URINE SUGAR, FASTING	Absent		
(Method:GOD-POD)			

Verified By
NAGARATNA

---End of Report---



Dr. Shobha Emmanuel
MBBS, M.D(Pathology)
CONSULTANT PATHOLOGIST
KMC:66136

*NABL renewal under process.

Sex: F cm kg Birth date: / / mmHg 43 years
 Medication: 1100 Sinus rhythm
 Symptoms: 4068 Nonspecific T wave abnormality
 History: 9130 ** borderline ECG **

vent. rate 73 bpm
 PR int 144 ms
 QRS dur 108 ms
 QT/QTc(E) int 376/ 402 ms
 QT/QTc(T) axis 33/ 83/ 35 ms
 RV5/SV1 amp 1.47/ 0.96 mV
 RV5+SV1 amp 2.42 mV

10 mm/mV 25 mm/s Filter: H50 D 35 Hz

Unconfirmed Report
 Reviewed by:

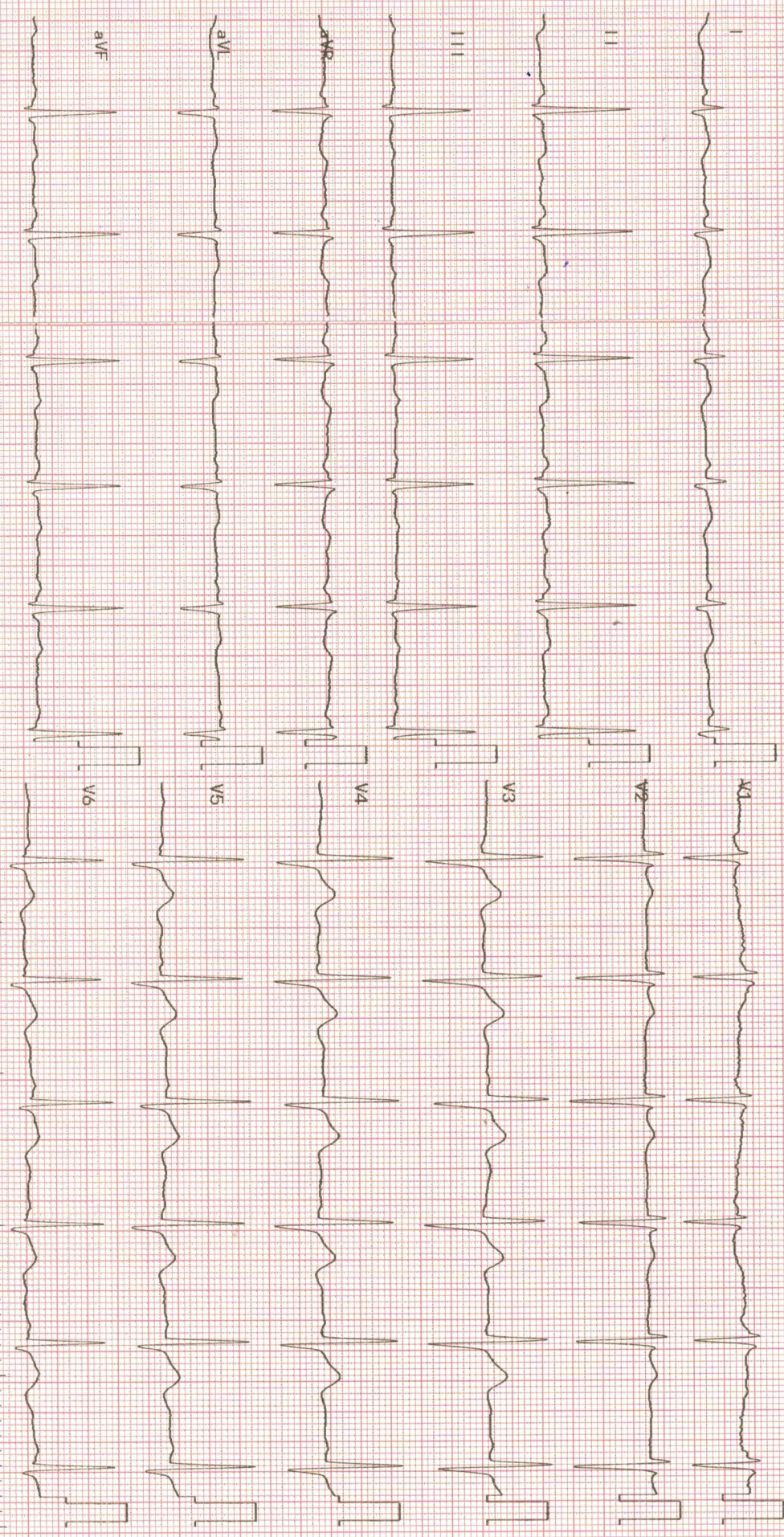

2350K 03-08 07-01 De: t. Exam: UNITED HOSPITAL

Ayub Sami
 3/4/20



NABH



NABL



No.1

UNITED
HOSPITALCare Par Excellence
Jayanagar, Bangalore

DEPARTMENT OF RADIODIAGNOSIS

Name	Ayush Baunthiyal	Date	23/03/24
Age	31 years	Hospital ID	UHJA23021031
Sex	Male	Ref.	Healthcheck

ULTRASOUND ABDOMEN AND PELVISFINDINGS:

Liver is normal in size and *shows mildly increased echopattern*. No intra or extra hepatic biliary duct dilatation. No focal lesions. **Portal vein** is normal in size, course and caliber. **CBD** is not dilated.

Gall bladder is normal without evidence of calculi, wall thickening or pericholecystic fluid.

Pancreas - Visualized part of the pancreatic head and body appears normal in size, contour and echogenicity. Rest of the pancreas is obscured by bowel gas.

Spleen is normal in size, shape, contour and echopattern. No focal lesion.

Right Kidney is normal in size (10.9 x 3.9 cms), position, shape and echopattern. Corticomedullary differentiation is maintained. No calculus or hydronephrosis.

Left Kidney is normal in size (10.8 x 5.2 cms), position, shape and echopattern. Corticomedullary differentiation is maintained. No calculus or hydronephrosis.

Retroperitoneum - Visualized aorta appeared normal. No obvious enlarged para-aortic nodes.

Urinary Bladder is distended, normal in contour and wall thickness. No evidence of calculi, mass or mural lesion.

Prostate is normal in echopattern and size, measures ~ 17.7 cc.

No ascites or pleural effusion. Appendix could not be localized. No RIF probe tenderness.

IMPRESSION:

- **Mild fatty infiltration of liver (Grade I).**
- **No other definite sonological abnormality detected.**

Dr. Elluru Santosh Kumar
Consultant Radiologist



NABH



NABL



No.1



**UNITED
HOSPITAL**

Care Par Excellence
Jayanagar, Bangalore

DEPARTMENT OF RADIODIAGNOSIS

Name	Ayush Baunthiyal	Date	23/03/24
Age	31 years	Hospital ID	UHJA23021031
Sex	Male	Ref.	Healthcheck

RADIOGRAPH OF THE CHEST (PA - VIEW)

FINDINGS:

Bilateral lung fields are normal.

Bilateral costo-phrenic angles are normal.

Cardia and mediastinal contours are normal.

The bony thorax is grossly normal.

IMPRESSION:

- No radiographic abnormality.

Dr. Elluru Santosh Kumar
Consultant Radiologist