

❖ This medical fitness is only on the basis of clinical examination. No COVID -19 and other investigation has been done to reveal the fitness

MEDICAL EXAMINATION REPORT

Name Amar Nath Age & Sex 39/M Date of MER 23/03/2024
 Identification Mark Mole on left hand ID Proof UID Card
 Ht 172 Wt 78kg Chest Exp/Insp 100/105 Abd 88 PR 69/m BP 110/80

BMI → 26

Any Operation NO.

Any Medicine Taken NO.

Any Accident NO.

Alcohol/Tabacco/Drugs NO.
 Consumption..... Duration.....

Qty.....

Whether the person is suffering from any of the following diseases, give details

DISEASE	Yes/NO	DETAIL
Diabetes	NO	
Hypertension	NO	
Renal Complications	NO	
Heart Disease	NO	
Cancer	NO	
Any Other	NO	

Examination of systems

SYSTEMS(any evidence of past/present disease)	YES	NO	DETAILS
Brain or nervous system		✓	
Lungs or other parts of respiratory system		✓	
GI Tract		✓	
Ears, Eyes, Nose, Throat, Neck		✓	
Cardiovascular System		✓	

Signature of client.....

Signature of Dr. R.S. Maheshwari
 M.B.B.S. (Genl.) D.C.M.S. (Ex.) M.I.A.P
 Consultant Physician & Child Specialist
 Seal of Centre **LIFE LINE HOSPITAL**
 GILL ROAD, LUDHIANA-141003
 Registration No 34970

Feedback –Medical Checks

This is to confirm & certify that I have gone through the medical examination through centre on _ to complete the requisite medical formalities towards my application for life insurance from Bob vide Proposal Form bearing no _____ dated 23/03/24

I do confirm specifically that the following medical activities have been performed for me:

- | | | |
|--|---|-----------------------------|
| 1. Full Medical Report (Medical Questionnaire) | Yes <input checked="" type="checkbox"/> | No <input type="checkbox"/> |
| 2. Sample Collection | | |
| a. Blood | Yes <input checked="" type="checkbox"/> | No <input type="checkbox"/> |
| b. Urine | Yes <input checked="" type="checkbox"/> | No <input type="checkbox"/> |
| 3. Electro Cardio Gram (ECG) | Yes <input checked="" type="checkbox"/> | No <input type="checkbox"/> |
| 4. Treadmill Test (TMT) | Yes <input checked="" type="checkbox"/> | No <input type="checkbox"/> |
| 5. Others _____ | | |

I have furnished my ID Proof UID Card bearing ID No. _____ at the time of my medical.

Feedback Form

Stool sample refused by client

- Behavior and cooperation of staff
 - Reception/ Clinic/ Hospital Good Average Poor
 - Technician/ Doctors Good Average Poor
- Time Management Good Average Poor
- Upkeep of hospital Good Average Poor
- Technology & Skills Good Average Poor
- Please remark if the medical check procedure was satisfactory Yes No

(Medical Facility- Location; Facility Set-up, instruments, cleanliness; Process followed; etc. Also on the Medical Staff: Appearance; Technical Know-how; Behavior etc.)

- If No please provide details or let us know of anything additional you would like to provide

Signature of the Life to be Insured (Proposer in case of Life Insured being minor) Name of the Life to be Insured with date <u>23/3/24</u> (Proposer (in case of Life insured being minor) Aman Nath	Signature of Visiting/Attending Doctor M.B.B.S. M.D. (Paed) P.C.M.S. (Ex.) M.I.A.P Consultant Physician & Child Specialist Name of Visiting/Attending Doctor Dr. S. D. Swati GILL ROAD, LUDHIANA-141003 Registration No. 34970 MC Registration No: <u>34970</u> Doctor Stamp with date <u>23/03/24</u>
--	--

Self Declaration & Special COVID-19 Consent

Date 23/03/24

Day

Time:

Patient's Name/Client Name

Amar Nath

Age: 39y

Sex: M

Case No/Proposal no

Address:

Profession:

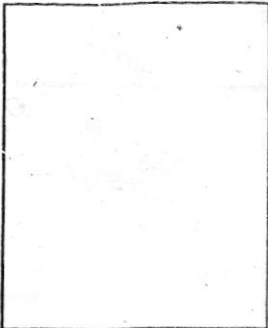

1) Do you have Fever/Cough/Tiredness/Difficulty in Breathing?

Yes/No

2) Have you travelled outside India and came back during pandemic of COVID 19 or

Have you come from other country during pandemic of COVID 19?

Yes/No

3) Have you travelled anywhere in India in last 60 days?

Yes/No

4) Any Personal or Family History of Positive COVID 19 or Quarantine?

Yes/No

5) Any history of known case of Positive COVID 19 or Quarantine patient in your

Neighbors/Apartment/Society area

Yes/No

6) Are you suffering from any following diseases?

Diabetes/Hypertension/Lung Disease/Heart Disease

Yes/No

7) Are you healthcare worker or interacted/lived with Positive COVID 19 patients?

Yes/No

During the Lockdown period and with current situation of Pandemic of COVID 19, I came to this hospital/home visit by this hospital at my home for medical checkup..e.g. MER, Blood Sample, Urine sample and ECG. I also know that I may get infection from the hospital or from doctor, and I will take every precaution to prevent this from happening. for that I will never hold doctors or hospital staffs accountable if such infection occurs to me or my accompanying persons.

Above information is true as per best to my knowledge, I understand that giving false information or hiding the facts or any type of violence in the hospital are punishable offence in IPC.

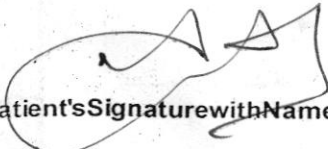
Patient's Signature with Name

Dr. R.S. Maheshwari
M.B.B.S. **Doctor's Signature & Name**
F.C.M.S. (Ex.) M.I.A.P
Consultant Physician & Child Specialist
LIFE LINE HOSPITAL
GILL ROAD, LUDHIANA-141003
Registration No. 21070

 भारत सरकार
GOVERNMENT OF INDIA

 अमर नाथ
Amar Nath
जन्म तिथि/ DOB: 22/01/1985
पुरुष / MALE

9641 3817 4652

आधार-आम आदमी का अधिकार

 भारतीय विशिष्ट पहचान प्राधिकरण
UNIQUE IDENTIFICATION AUTHORITY OF INDIA

पता:
S/O: मदन राम, जगदीशपुर,
पानी टंकी के पास, बलिया,
बलिया सिटी, बलिया,
उत्तर प्रदेश - 277001

Address:
S/O: Madan Ram, JAGDISHAPUR,
PANI TANKI KE PASS. Ballia, Ballia
Cty. Ballia,
Uttar Pradesh - 277001

9641 3817 4652

Aadhaar-Aam Admi ka Adhikar



Dr. R.S. Maheshwari
M.B.B.S. (MD. Paed) P.C.M.S. (Ex.) M.I.A.P
Consultant Physician & Child Specialist
LIFE LINE HOSPITAL
GILL ROAD, LUDHIANA-141003
Registration No 34970

Co. Ltd.
ce Co. Ltd.
td.
o. Ltd.
d.
rance Co. Ltd.
ance Co. Ltd.
nce Co. Ltd.
urance Co. Ltd.
Ltd.
urance Co. Ltd.
ance Co. Ltd.
al Insurance Co. Ltd.
urance Co. Ltd.



Impo

1. Please Bring for Any Pre
2. Center Will or Lab Test
3. Please Come F As Per The Inst By Your Corpor
4. Please Keep Si And Switch Off
5. Please Fill The And Do Not Hes Faced Any Prob

YOU ARE UNDER C

Dr. R.S. Maheshwari
 M.B.B.S. M.D. (Paed) P.C.M.S. (Ex.) M.I.A.P
 Consultant Physician & Child Specialist
LIFE LINE HOSPITAL
 GILL ROAD, LUDHIANA-141003
 Registration No. 34970



Ludhiana, Punjab, India
 VVM5+G8H, Dugri Rd, Dasmesh Nagar, New Kartar Nagar, Ludhiana, Punjab 141003, India
 Lat 30.88383°
 Long 75.858288°
 23/03/24 08:52 AM GMT +05:30

OPQ Map Camera

QRS 74 ms
QT / QTcBaz 342 / 366 ms
PR 146 ms
P 108 ms
RR / PP 862 / 869 ms
P / QRS / T 42 / 43 / 13 degrees

Normal sinus rhythm
Normal ECG

Technician:
Ordering Ph:
Referring Ph:
Attending Ph:

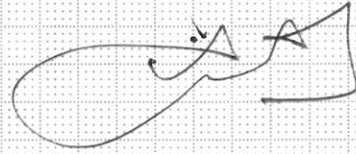

Dr. Ravi Kant Singla
M.B.B.S., MD
Medical Specialist
Ex. Registrar CMC LDH.
Reg. No. 29182

Normal

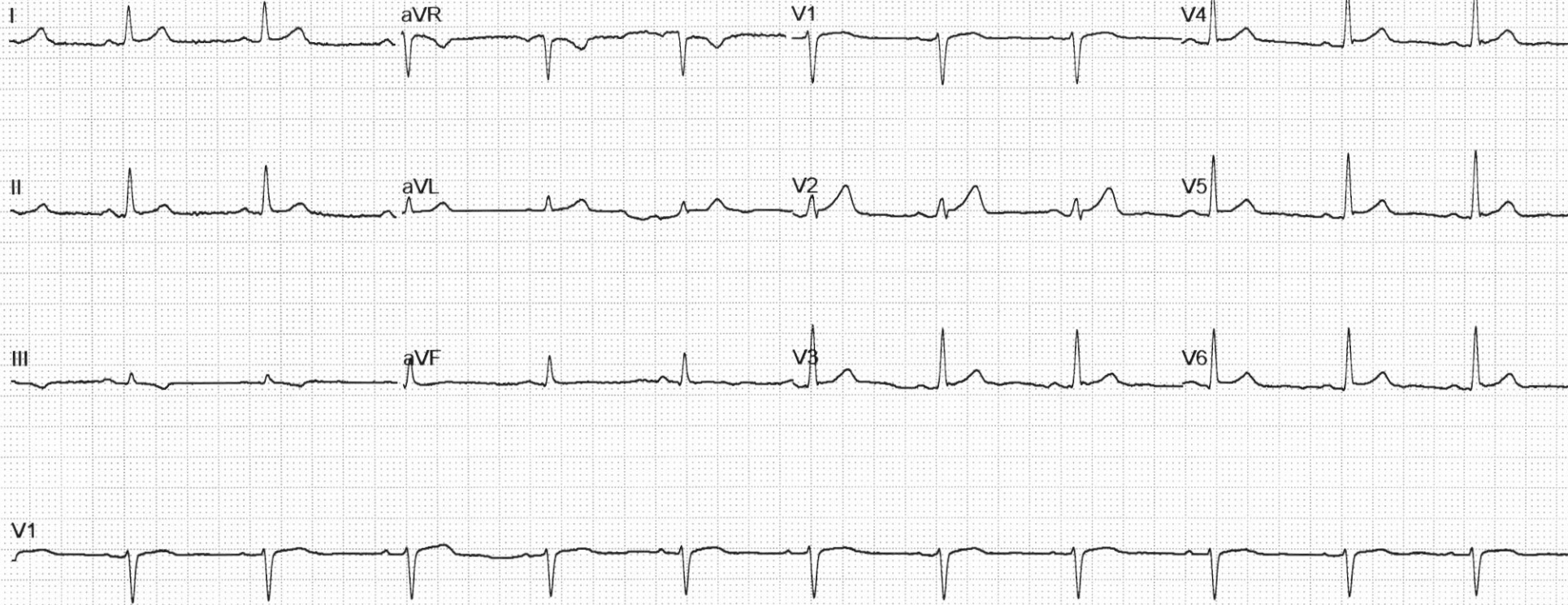

Lifeline Hospital

Multi Speciality & Super Speciality Hospital

NABH Accredited
ENTRY LEVEL



NAME Amar Nath

EMP.CODE _____

AGE / SEX 34y/M

DATE 23/3/24

REF. BY BOB

	RIGHT EYE				LEFT EYE			
	SPH	CYL	AXIS	VIA	SPH	CYL	AXIS	VIA
DISTANCE		<u>Plain</u>		<u>6/6</u>		<u>Plain</u>		<u>6/6</u>
FOR NEAR ADD		<u>—</u>				<u>—</u>		

COLOR VISION (ISHIHARA'S CHART)

COLOR VISION : Normal

OTHER OPINION: _____

Bh...
DOCTOR SIGNATURE

RECORDERS & MEDICARE SYSTEMS

Plot # 196, Industrial Area, Phase-1, Panchkula, Haryana INDIA - 134113

Patient: AMAR NATH

Age : 39 Yrs

Gender : Male

Refd. By:

Height : 172 Cms

Smoker : No

Pred. Eqns: RECORDERS

Weight : 78 Kgs

Eth. Corr: 67

Date : 23-Mar-2024 12:24 PM

ID : 1024

Temp :

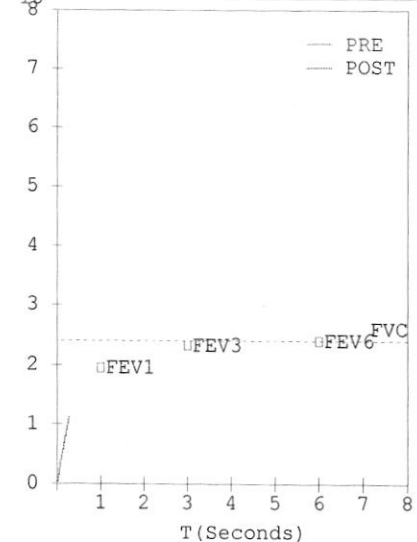
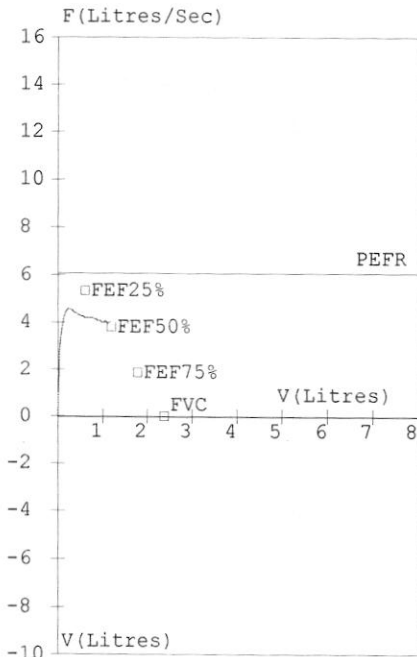
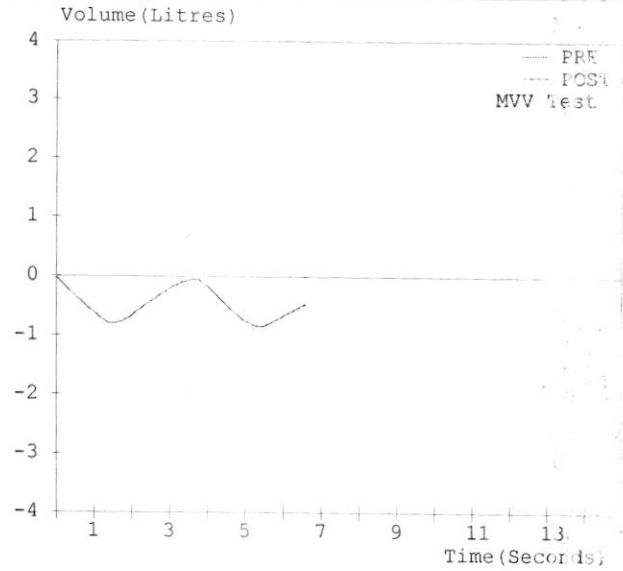
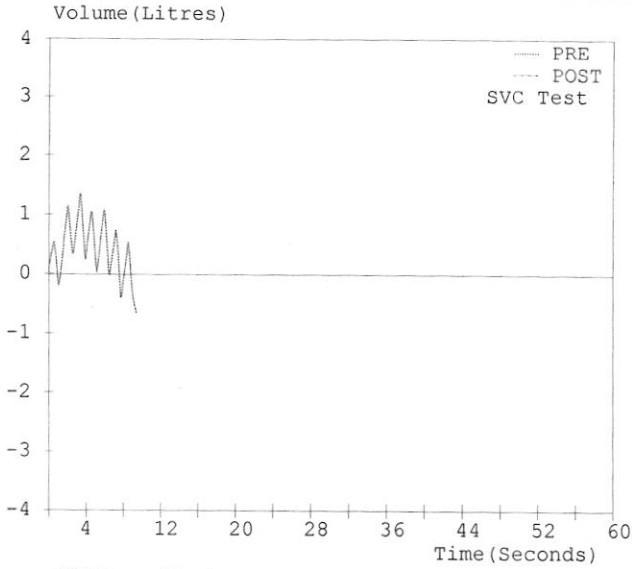

Spirometry Results							
Parameter		Pred	M. Pre	%Pred	M. Post	%Pred	%Imp
FVC	(L)	02.39	01.14	048	-----	---	---
FEV1	(L)	01.96	01.14	058	-----	---	---
FEV1/FVC	(%)	82.01	100.00	122	-----	---	---
FEF25-75	(L/s)	02.70	04.17	154	-----	---	---
PEFR	(L/s)	06.05	04.53	075	-----	---	---
FIVC	(L)	-----	-----	---	-----	---	---
FEV.5	(L)	-----	01.15	---	-----	---	---
FEV3	(L)	02.32	01.14	049	-----	---	---
PIFR	(L/s)	-----	-----	---	-----	---	---
FEF75-85	(L/s)	-----	03.74	---	-----	---	---
FEF.2-1.2	(L/s)	04.73	04.43	094	-----	---	---
FEF 25%	(L/s)	05.34	04.50	084	-----	---	---
FEF 50%	(L/s)	03.82	04.19	110	-----	---	---
FEF 75%	(L/s)	01.87	04.06	217	-----	---	---
FEV.5/FVC	(%)	-----	100.88	---	-----	---	---
FEV3/FVC	(%)	97.07	100.00	103	-----	---	---
FET	(Sec)	-----	00.27	---	-----	---	---
ExplTime	(Sec)	-----	00.06	---	-----	---	---
Lung Age	(Yrs)	039	055	141	-----	---	---
FEV6	(L)	02.39	-----	---	-----	---	---
FIF 25%	(L/s)	-----	02.30	-----	-----	---	---
FIF 50%	(L/s)	-----	02.30	-----	-----	---	---
FIF 75%	(L/s)	-----	02.30	-----	-----	---	---
SVC	(L)	-----	01.75	---	-----	---	---
ERV	(L)	00.94	00.36	038	-----	---	---
IRV	(L)	-----	00.20	---	-----	---	---
VE	(L/min)	-----	30.00	---	-----	---	---
Rf	(l/min)	-----	37.50	---	-----	---	---
Ti	(sec)	-----	01.00	---	-----	---	---
Te	(sec)	-----	00.60	---	-----	---	---
VT	(L)	-----	00.80	---	-----	---	---
VT/Ti		-----	00.80	---	-----	---	---
Ti/Ttot		-----	00.62	---	-----	---	---
IC	(L)	-----	01.00	---	-----	---	---
MVV	(L/min)	091	014	015	-----	---	---
MRf	(l/min)	-----	18.11	---	-----	---	---
MVT	(L)	-----	00.78	---	-----	---	---

Pre Medication Report Indicates Moderate Restriction as (FEV1/FVC)%Pred >95 and FVC%Pre

Dr R K Mittal
 MBBS MD (Chest)
 Registration No 17707 (PMC)
 Consultant Physician & Chest Specialist
DR R K MITTAL

Lab ID.:	02	Date:	23/03/2024
Name:	AMAR NATH	Age/Sex:	39 /Years/Male
Ref. By:	BANK OF BARODA	Mac. No.:	483

Complete Blood Count

Test Performed on ERBA H360 Fully Automated Analyser

Parameters	Result	Units	Reference Range	Graphs
LEUKOCYTES				
Total WBC Count	5.96	10 ³ /uL	4.0 - 11.0	
Lymphocytes%	39.6	%	20.0 - 50.0	
Mixed%	7.8	%	3.0 - 10.0	
Neutrophils%	52.6	%	50.0 - 70.0	
Lymphocytes#	2.36	10 ³ /uL	0.6 - 4.1	
Mixed#	0.46	10 ³ /uL	0.1 - 1.8	
Neutrophils#	3.14	10 ³ /uL	2.0 - 7.8	
ERYTHROCYTES				
Hemoglobin	13.7	g/dl	12.0 - 17.0	
R.B.C Count	4.77	10 ⁶ /uL	3.50 - 5.50	
Haematocrit(PCV)	42.1	%	36.0 - 47.0	
MCV	88.3	fl	80.0 - 99.0	
MCH	28.8	pg	27.0 - 32.0	
MCHC	32.6	g/dl	32.0 - 36.0	
RDW-SD	48.5	fl	35.0 - 56.0	
RDW-CV	14.6 H	%	11.5 - 14.5	
THROMBOCYTES				
Platelets Count	84 L	10 ³ /uL	150 - 450	
MPV	12.6 H	fl	7.4 - 10.4	
PDW	20.2 H	fl	10.0 - 17.0	
PDW-CV	18.8 H	%	10.0 - 17.0	
PCT	0.106 L	%	0.108 - 0.280	
P-LCR	46.9 H	%	13.0 - 43.0	
P-LCC	39.0	10 ³ /uL	30 - 90	
ESR	06	mm 1st hr	0 - 20	
Blood Group	"A" POSITIVE			

Surbhi

Dr. SURBHI GOYAL
M.B.B.S. M.D. (PATHOLOGY)
CONSULTANT PATHOLOGIST
Reg No 40195

NAME : AMAR NATH
AGE/SEX : 39Y/M
REF BY : BANK OF BARODA
DATE : 23.03.2024

BLOOD EXAMINATION REPORT

DETERMINATION	NORMAL	RESULT
FBS	70-110mg/dl	99mg/dl
PPBS	70-140mg/dl	121mg/dl
UREA(BUN)	15-45mg/dl	26mg/dl
CREATININE	0.7-1.5mg/dl	0.75mg/dl
URIC ACID	3.0-7.2mg/dl	6.17mg/dl
BUN/SR.CREATININE RATIO	9:1-23:1 RATIO	34.6:0 RATIO
CHOLESTEROL	140-200mg/dl	214mg/dl
TRIGLYCRIDE	60-160mg/dl	142mg/dl
CHOLESTEROL HDL	35-60 mg/dl	44mg/dl
CHOLESTEROL LDL	60-150 mg/dl	142mg/dl
VLDL	20-40 mg/dl	28mg/dl
CHOLESTEROL/HDL Ratio	4.0:1-4.16:1 mg/dl	4.8:1mg/dl
LDL/HDL Ratio	1.71-2.5mg/dl	3.2mg/dl

Recommendation:-

- 1 This report is not valid for medico legal purposes .
2. The test can be repeated free of cost in case of any discrepancy.
3. Test to be clinically correlated.
4. All card tests require confirmation by serology
5. False negative or false positive results may occur in some cases.



Dr. SURBHI GOYAL
M.B.B.S. M.D. (PATHOLOGY)
CONSULTANT PATHOLOGIST
Reg No 40195

NAME : AMAR NATH
AGE/SEX : 39Y/M
REF BY : BANK OF BARODA
DATE : 23.03.2024

LIVER EXAMINATION REPORT

DETERMINATION	NORMAL	RESULT
BILLIRUBIN TOTAL	<1.2mg/dl.	1.39mg/dl
BILLIRUBIN DIRECT	<0.3mg/dl	1.08mg/dl
BILIRUBIN INDIRECT	<0.9mg/dl	0.31mg/dl
S.G.O.T.	5-50Units/L	36Units/L
S.G.P.T.	5-50 Units/L	40Units/L
GAMMA GT	9-52 Units/L	36Units/L
ALK. PHOSPHATASE	ADULTS-28-111Units/L CHILD-54-369units/L	116Units/L
TOTAL PROTEIN	6.0-8.0mg/dl	7.0mg/dl
ALBUMIN	3.5-5.3mg/dl	4.0mg/dl
S.GLOBULIN	2.0-4.0gm/dl	3.0gm/dl
A/G RATIO	1.25:1-1.75:1 mg/dl	1.33:1gm/dl

Recommendation:-

- 1 This report is not valid for medico legal purposes .
2. The test can be repeated free of cost in case of any discrepancy.
3. Test to be clinically correlated.
4. All card tests require confirmation by serology
5. False negative or false positive results may occur in some cases.

Surbhi
Dr. SURBHI GOYAL
M.B.B.S. M.D. (PATHOLOGY)
CONSULTANT PATHOLOGIST
Reg No 40198

NAME : AMAR NATH
AGE/SEX : 39Y/M
REF BY : BANK OF BARODA
DATE : 23.03.2024

HbA1C

Test name	results	units
HbA1c{GLYCOSYLATED HEMOGLOBIN}BLOOD	5.39	%

Interpretation

As per American Diabetes association {ADA}	
Reference Group	HbA1c in %
Non diabetic adults ≥ 18 years	4.0 - 6.0
At risk	≥ 6.0 to ≤ 6.5
Diagnosing diabetes	> 6.5
Therapeutic goals for glycemic Control	Adults Goal of therapy : < 7.0 Action suggested : > 8.0

Note : 1. Since HbA1c reflects long term fluctuations in the blood glucose concentration, a diabetic patient who is recently under good control may still have a high concentration of HbA1c. Converse is true for a diabetic previously under good control but now poorly controlled.

2. target goals of < 7.0 % may be beneficial in patients with short duration of diabetes , long life expectancy and no significant cardiovascular disease .In patient with significant complications of diabetes , limited life expectancy or extensive co-morbid conditions, targeting a goal of < 7.0 % may not be appropriate.

Comments

HbA1c provides an index of average blood glucose level over the past 8-12 weeks & is a much better indicator of long term glycemic as compared to blood & urinary glucose determinations.

ADA criteria for correlation between HbA1c & Mean plasma glucose levels

HbA1c %	Mean plasma glucose {mg/dl }	HbA1c %	Mean plasma glucose {mg/dl }
5	98	9	212
6	126	10	240
7	154	11	269
8	183	12	298

Recommendation:-

1. This report is not valid for medico legal purposes.
2. The test can be repeated free of cost in case of any discrepancy.
3. Test to be clinically correlated.
4. All card tests require confirmation by serology
5. False negative or false positive results may occur in some cases

Surbhi
Dr. SURBHI GOYAL
M.B.B.S. M.D. (PATHOLOGY)
CONSULTANT PATHOLOGIST
Recd on 2024



NAME : AMAR NATH
AGE/SEX : 39Y/M
REF BY : BANK OF BARODA
DATE : 23.03.2024

• URINE EXAMINATION REPORT

A. PHYSICAL EXAMINATION	
QUANTITY	30ml
COLOUR	P. YELLOW
DEPOSIT	ABSENT
REACTION	ACIDIC
SECIFIC GRAVITY	1.020
B. CHEMICAL EXAMINATION	
UROBILINOGEN	NIL
BLOOD	NIL
PROTEIN	NIL
SUGAR	NIL
KETONE BODIES	NIL
BILIRUBIN	NIL
NITRITE	NIL
LEUKOCYTES	NIL
C. MICROSCOPIC EXAMINATION	
EPITHELIAL CELLS	0-1/hpf
PUS CELLS	2-3/hpf
R.B.C.	NIL
CRYSTALS	NIL
CAST	NIL

Recommendation:-

1. This report is not valid for medico legal purposes.
2. The test can be repeated free of cost in case of any discrepancy.
3. Test to be clinically correlated.
4. All card tests require confirmation by serology
5. False negative or false positive results may occur in some cases

Surbhi

Dr. SURBHI GOYAL
M.B.B.S. M.D. (PATHOLOGY)
CONSULTANT PATHOLOGIST
Reg No 40195



NAME : AMAR NATH
AGE/SEX : 39Y/M
REF BY : BANK OF BARODA
DATE : 23.03.2024

TEST ASKED : -T3,T4,TSH

<u>TEST NAME</u>	<u>RESULT</u>	<u>NORMAL RANGE</u>
T3	0.95ng/ml	0.70-2.04 ng/ml
T4	5.15 µg/dl	4.6-10.5 µg/dl
TSH	1.120µIU/ml	0.40-4.20µIU/ml

Recommendation:-

1. This report is not valid for medico legal purposes.
2. The test can be repeated free of cost in case of any discrepancy.
3. Test to be clinically correlated.
4. All card tests require confirmation by serology
5. False negative or false positive results may occur in some cases

Surbhi
Dr. SURBHI GOYAL
M.B.B.S. M.D. (PATHOLOGY)
CONSULTANT PATHOLOGIST
Reg No 40195



NAME : AMAR NATH
AGE/SEX : 39Y/M
REF BY : BANK OF BARODA
DATE : 23.03.2024

URINE EXAMINATION REPORT

DETERMINATION	NORMAL	RESULT
POST URINE SUGAR	NIL	NIL

*Recommendation:-

1. This report is not valid for medico legal purposes.
2. The test can be repeated free of cost in case of any discrepancy
3. Test to be clinically correlated.
4. All card tests require confirmation by serology
5. False negative or false positive results may occur in some cases

Dr. SURBHI GOYAL
M.B.B.S. M.D. (PATHOLOGY)
CONSULTANT PATHOLOGIST
Reg No 40195



Name : AMAR NATH
Age/Sex : 39YRS/M
Date : 23/3/2024

X-ray Chest PA View

The cardiac size and shape is normal

Both hilla are normal.

The lungs on either side shows equal translucency.

The peripheral vasculature is normal

The domes of the diaphragm is normal

The pleural spaces are normal.

Dr. R.S. Maheshwari
DR. R.S. MAHESHWARI
M.B.B.S., M.D. (EX) M.I.A.P.
Consultant Physician & Child Specialist
M.B.B.S. MOD.
LIFELINE HOSPITAL
GILL ROAD, LUDHIANA-141003
Reg No. 34970
Registration No. 34970



12364414 / AMAR NATH
 39 Yrs / Male
 78 Kg / 172 Cms
 23-Mar-2024 11:38:55 AM

Protocol : BRUCE

Medication :
 Ref.By : BANK OF BARODA

Objective :
 History :

Stage	StageTime (Min:Sec)	PhaseTime (Min:Sec)	Speed (mph)	Grade (%)	METs	H.R. (bpm)	B.P. (mmHg)	R.P.P. x100	PVC	Comments
Supine					1.0	91	115/75	104	-	
Standing					1.0	101	115/75	116	-	
HV					1.0	85	120/80	102	-	
ExStart					1.0	85	120/80	102	-	
Stage 1	3:00	3:01	1.7	10.0	4.7	132	124/84	163	2	
Stage 2	3:00	6:01	2.5	12.0	7.1	161	134/94	215	1	
Stage 3	3:00	9:01	3.4	14.0	10.2	184	140/98	257	-	
PeakEx	0:11	9:12	4.2	16.0	10.3	184	140/98	257	-	
Recovery	1:00		1.1	0.0	4.3	168	140/98	235	-	
Recovery	2:00		1.1	0.0	1.0	141	142/102	200	-	
Recovery	3:00		1.1	0.0	1.0	124	135/95	167	3	
Recovery	4:00		1.1	0.0	1.0	128	132/92	168	3	
Recovery	4:20		1.1	0.0	1.0	118	128/88	151	-	

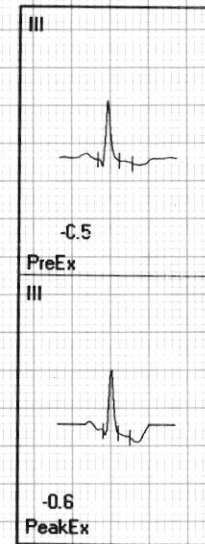

Findings :

Exercise Time : 09:12
 Max HR Attained : 184 bpm 102% of Target 181
 Max BP : 140/98(mmHg)
 Max WorkLoad attained : 10.4(Good Effort Tolerance)

[Handwritten signature]

Test is negative for ischemic disease

Advice/Comments:

Dr. GAGAN SHARMA
 MBBS, MD (MEDICINE)
 DM CARDIOLOGY

12364414 / AMAR NATH
39 Yrs / Male
78 Kg / 172 Cms
23-Mar-2024 11:38:55 AM

12 Lead + Median

HR: 91 bpm
METS: 1.0
BP: 115/75

Trgt HR: 50% of 181
Speed: 0.0 mph
Grade: 0.0%

Raw ECG
BRUCE
(0.05-100)Hz

Ex Time 00:14
BLC :On
Notch :On

Supine
1.0 Cm/mV
25 mm/Sec.



4X 80 mS Post J



HR: 101 bpm

METS: 1.0

BP: 115/75

Trgt HR: 55% of 181

Speed: 0.0 mph

Grade: 0.0%

Raw ECG

BRUCE

(0.05-100)Hz

Ex Time 00:32

BLC :On

Notch :On

Standing

1.0 Cm/mV

25 mm/Sec.



4X

80 mS Post J



HR: 85 bpm
METS: 1.0
BP: 120/80

Trgt HR: 46% of 181
Speed: 0.0 mph
Grade: 0.0%

Raw ECG
BRUCE
(0.05-100)Hz

Ex Time 00:54
BLC :On
Notch :On

HV
1.0 Cm/mV
25 mm/Sec.



4X 80 mS Post J



HR: 85 bpm

METS: 1.0

BP: 120/80

Trgt HR: 46% of 181

Speed: 0.0 mph

Grade: 0.0%

Raw ECG

BRUCE

(0.05-100)Hz

Ex Time 01:12

BLC :On

Notch :On

ExStart

1.0 Cm/mV

25 mm/Sec.



4X

80 mS Post J



[Handwritten signature]

HR: 132 bpm

METS: 4.7

BP: 124/84

Trgt HR: 72% of 181

Speed: 1.7 mph

Grade: 10.0%

Raw ECG

BRUCE

(0.05-100)Hz

Ex Time 03:00

BLC : On

Notch : On

BRUCE: Stage 1 (3:00)

1.0 Cm/mV

25 mm/Sec.



4X

80 mS Post J

V5

0.2

I
STL 0.9
STS 1.4

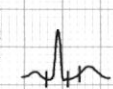

V1
0.2
0.0

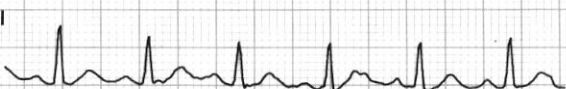
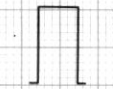
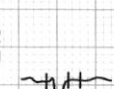

V1

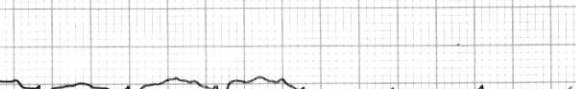

II
0.1
0.5



V2
1.6
2.0

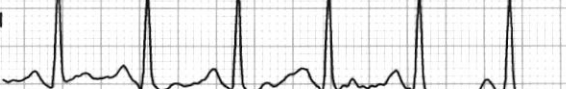
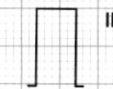

V2

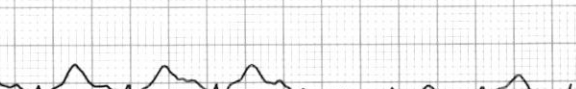

III
-0.8
-0.9



V3
1.2
1.6

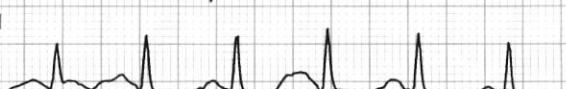
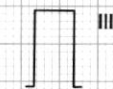
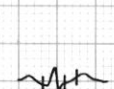

V3



avR
-0.5
-0.9

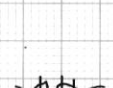

V4
0.5
0.9

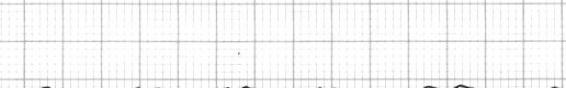
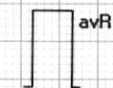

V4

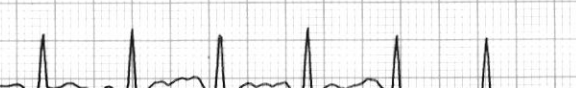

avL
0.8
1.1

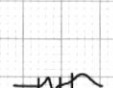

V5
0.2
0.6

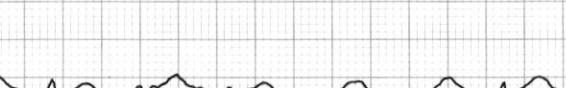
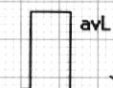

V5



avF
-0.3
-0.2



V6
-0.1
0.3

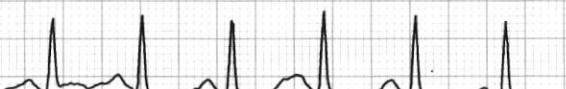
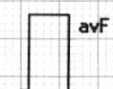

V6



A

12364414 / AMAR NATH
39 Yrs / Male
78 Kg / 172 Cms
23-Mar-2024 11:38:55 AM

12 Lead + Median

HR: 161 bpm
METs: 7.1
BP: 134/94

Trgt HR: 88% of 181
Speed: 2.5 mph
Grade: 12.0%

Raw ECG
BRUCE
(0.05-100)Hz

Ex Time 06:00
BLC : On
Notch : On

BRUCE: Stage 2(3:00)
1.0 Cm/mV
25 mm/Sec.



4X 80 mS Post J

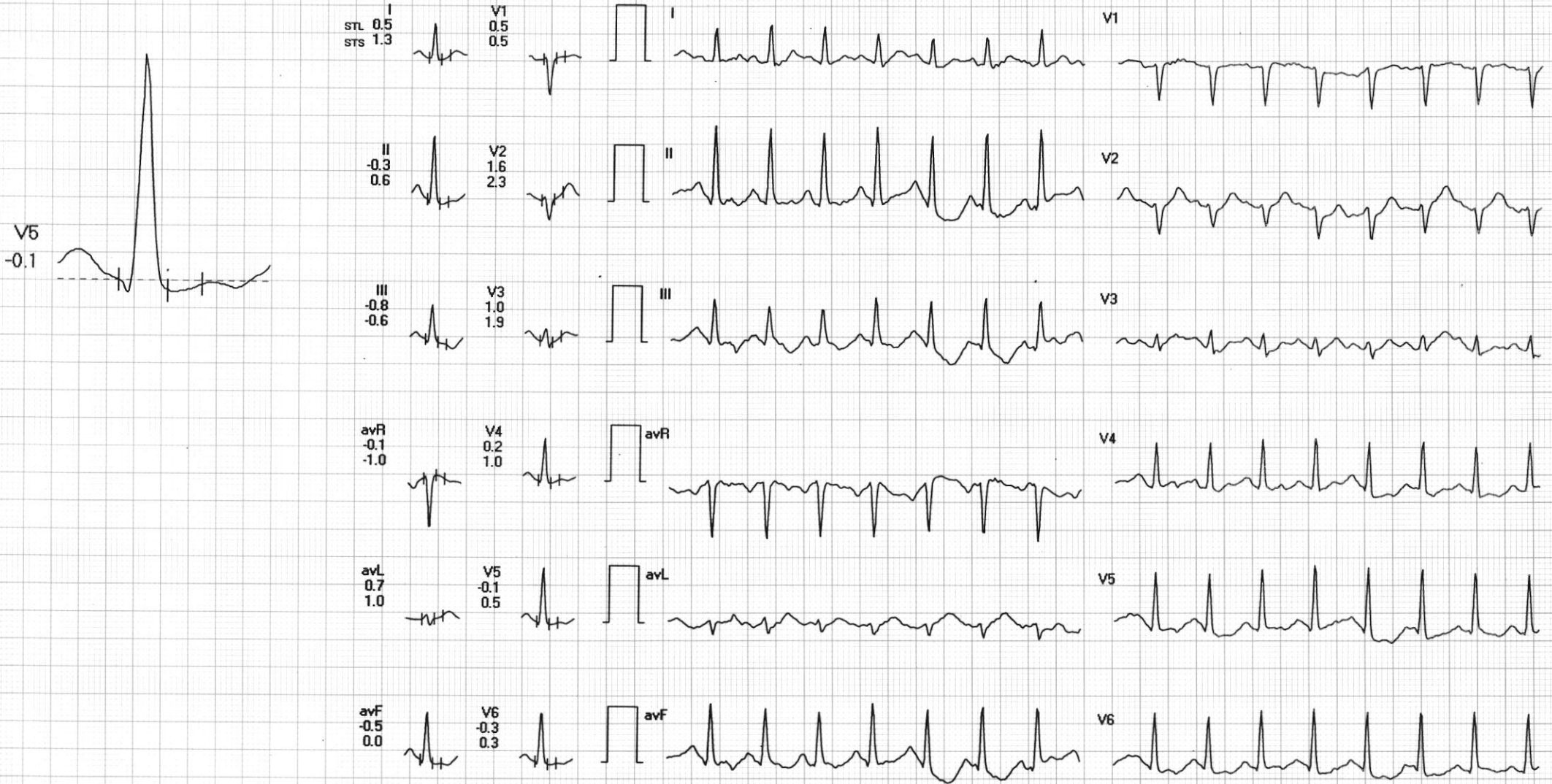

HR: 184 bpm

METS: 10.2

BP: 140/98

Trgt HR: 101% of 181

Speed: 3.4 mph

Grade: 14.0%

Raw ECG

BRUCE

(0.05-100)Hz

Ex Time 09:00

BLC :On

Notch :On

BRUCE:Stage 3(3:00)

1.0 Cm/mV

25 mm/Sec.



4X

80 mS Post J

V5
0.0



I
STL 0.8
STS 1.8



V1
0.3
0.4

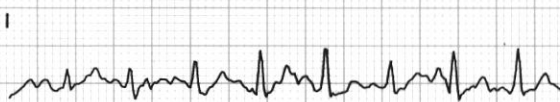
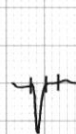

V1

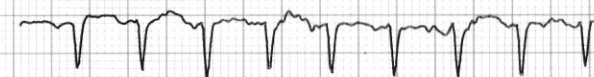

II
0.1
0.9

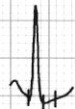

V2
1.7
2.9

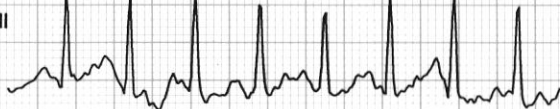
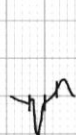

V2



III
-0.7
-1.0



V3
1.6
3.0



V3

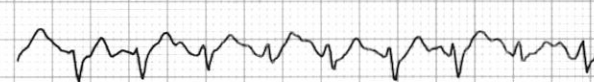

avR
-0.5
-1.4



V4
0.5
1.6

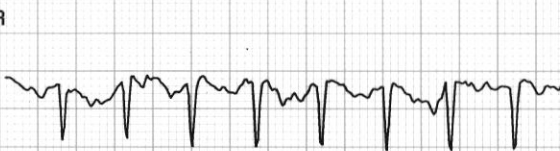

V4

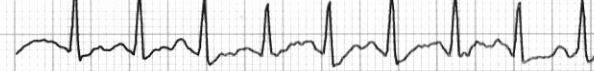

avL
0.7
1.4



V5
0.0
0.8

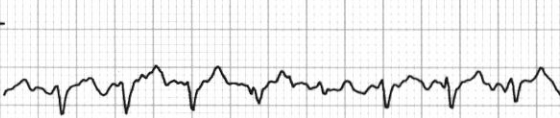

V5



avF
-0.3
-0.1



V6
0.0
0.5



V6



HR: 184 bpm

METS: 10.3

BP: 140/98

Trgt HR: 101% of 181

Speed: 4.2 mph

Grade: 16.0%

Raw ECG

BRUCE

(0.05-100)Hz

Ex Time 09:11

BLC :On

Notch :On

BRUCE:PeakEx(0:11)

1.0 Cm/mV

25 mm/Sec.



4X 80 mS Post J

V5
0.0

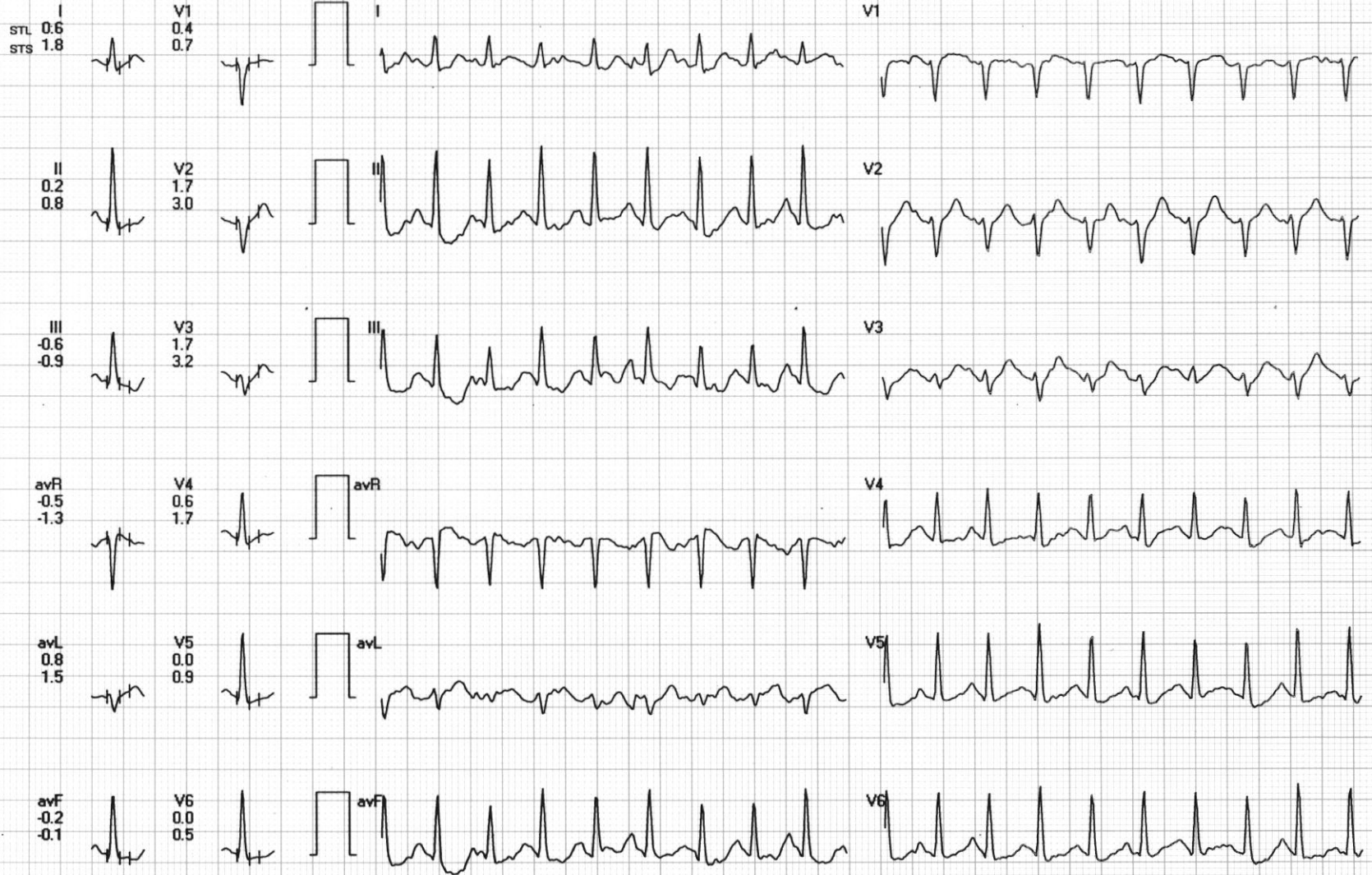
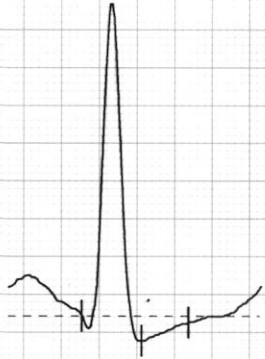

HR: 168 bpm

METS: 4.3

BP: 140/98

Trgt HR: 92% of 181

Speed: 1.1 mph

Grade: 0.0%

Raw ECG

BRUCE

(0.05-100)Hz

Ex Time 09:12

BLC :On

Notch :On

Recovery(1:00)

1.0 Cm/mV

25 mm/Sec.



4X

80 mS Post J

V5

0.7

I
STL 1.3
STS 2.3



V1
0.3
0.3

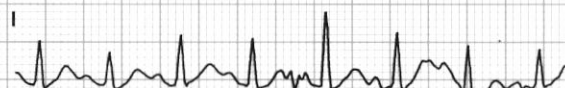

V1



II
0.9
2.0



V2
2.5
3.8

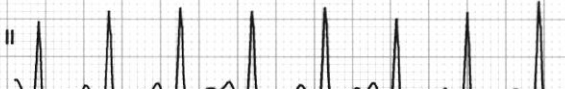

V2

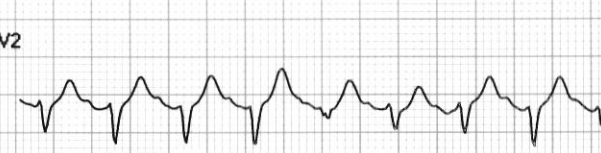

III
-0.5
-0.2



V3
2.3
3.7

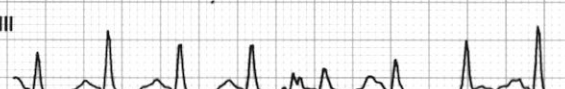

V3

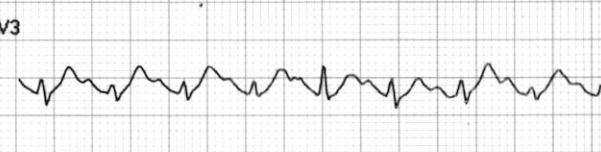

avR
-1.0
-2.1



V4
1.0
2.3



V4



avL
0.8
1.2



V5
0.7
1.9

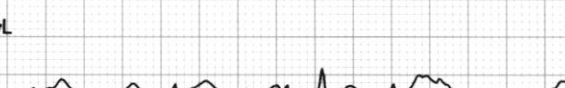

V5



avF
0.3
0.9



V6
0.4
1.3



V6



HR: 141 bpm
METS: 1.0
BP: 142/102

Trgt HR: 77% of 181
Speed: 1.1 mph
Grade: 0.0%

Raw ECG
BRUCE
(0.05-100)Hz

Ex Time 09:12
BLC : On
Notch : On

Recovery(2:00)
1.0 Cm/mV
25 mm/Sec.



4X 80 mS Post J

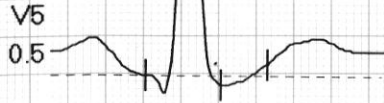

HR: 124 bpm
 METS: 1.0
 BP: 135/95

Trgt HR: 68% of 181
 Speed: 1.1 mph
 Grade: 0.0%

Raw ECG
 BRUCE
 (0.05-100)Hz

Ex Time 09:12
 BLC :On
 Notch :On

Recovery(3:00)
 1.0 Cm/mV
 25 mm/Sec.



4X

80 mS Post J

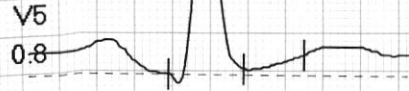

HR: 128 bpm

METS: 1.0

BP: 132/92

Trgt HR: 70% of 181

Speed: 1.1 mph

Grade: 0.0%

Raw ECG

BRUCE

(0.05-100)Hz

Ex Time 09:12

BLC :On

Notch :On

Recovery(4:00)

1.0 Cm/mV

25 mm/Sec.



4X

80 mS Post J

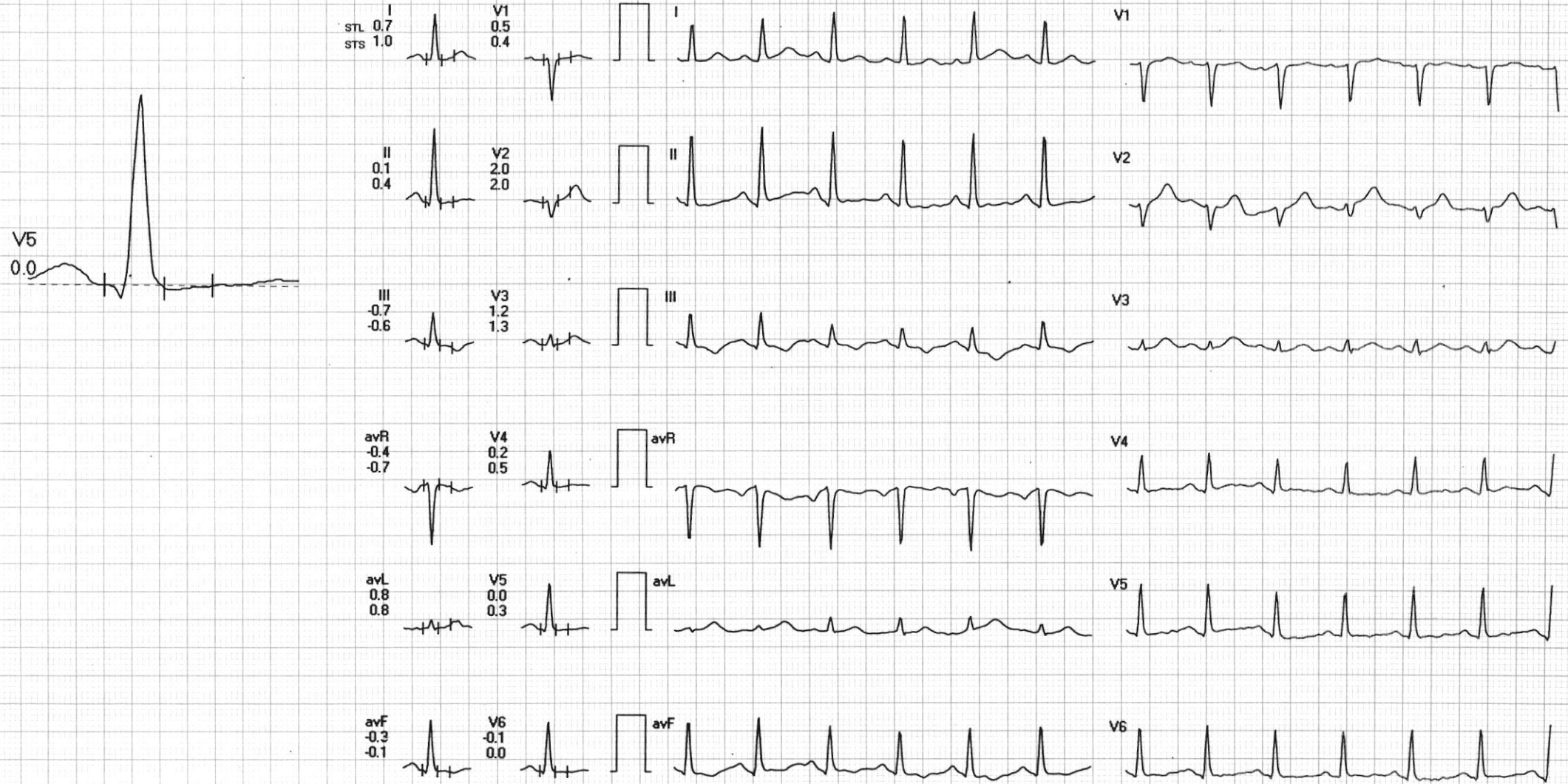

HR: 118 bpm
METS: 1.0
BP: 128/88

Trgt HR: 65% of 181
Speed: 1.1 mph
Grade: 0.0%

Raw ECG
BRUCE
(0.05-100)Hz

Ex Time 09:12
BLC :On
Notch :On

Recovery(4:20)
1.0 Cm/mV
25 mm/Sec.



4X

80 mS Post J



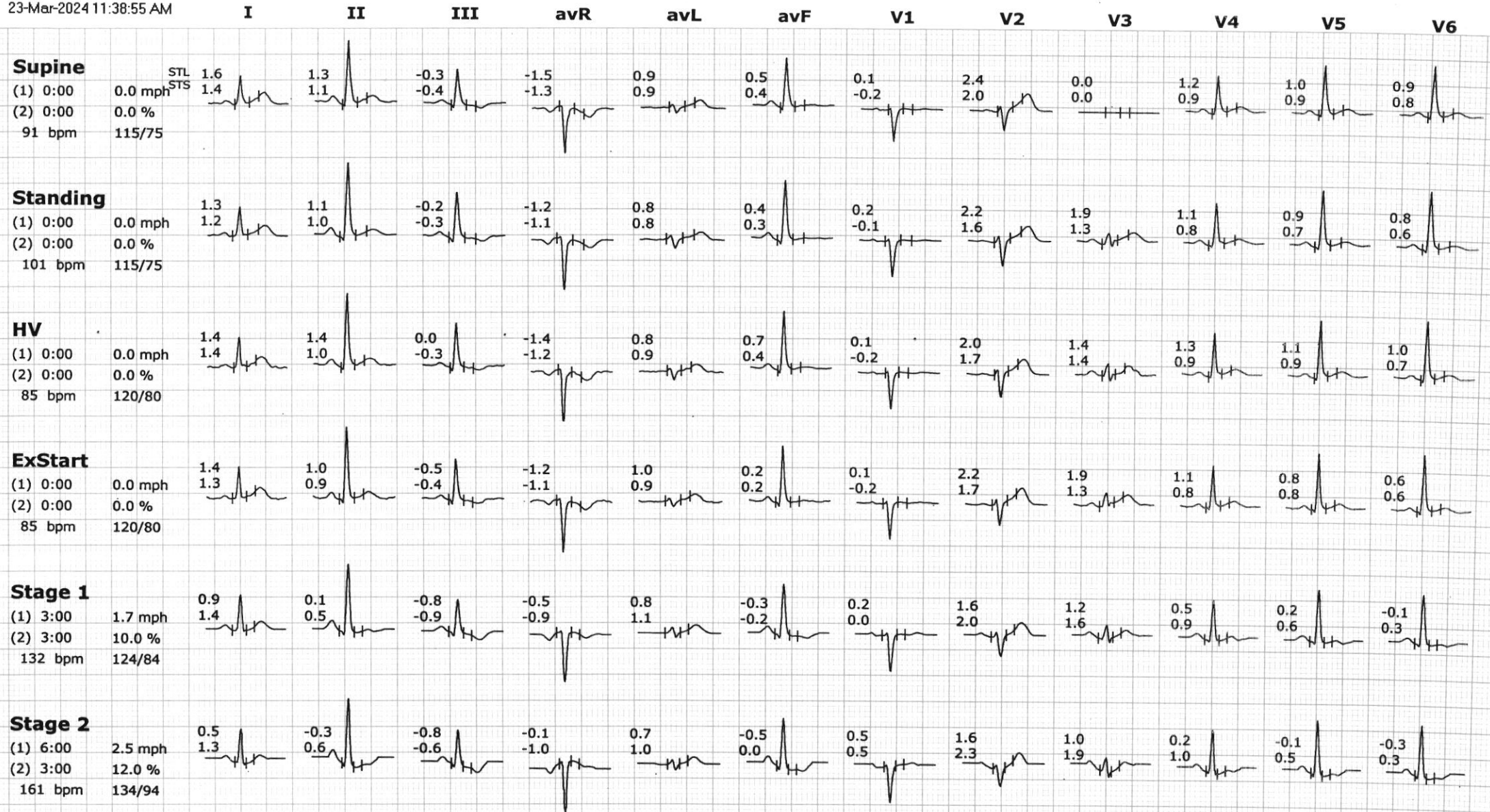



12364414 / AMAR NATH
 39 Yrs / Male
 78 Kg / 172 Cms
 23-Mar-2024 11:38:55 AM

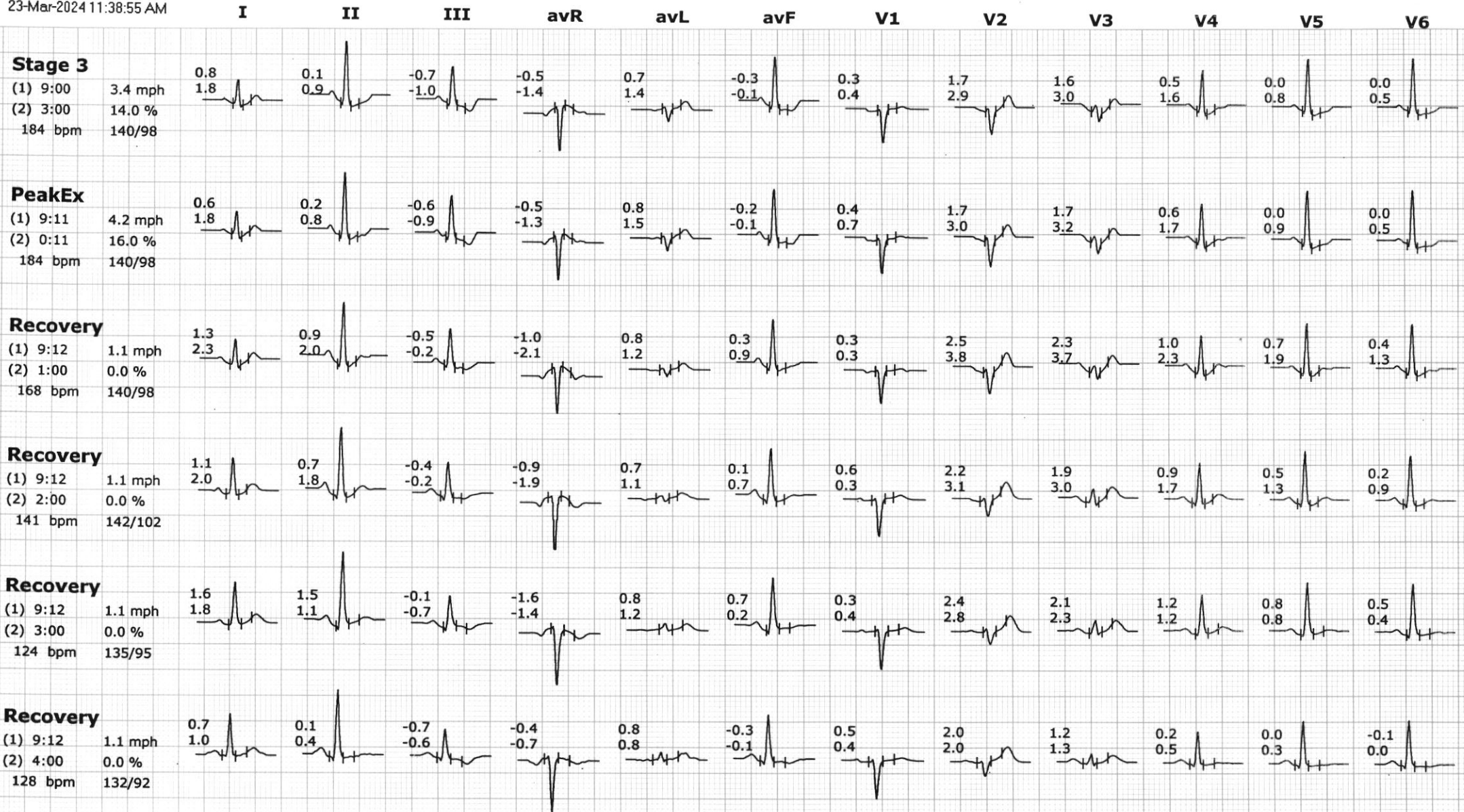





Protocol : BRUCE

		I	II	III	avR	avL	avF	V1	V2	V3	V4	V5	V6
STL (mm) 80 mSecs Post J	Supine	1.6	1.3	-0.3	-1.5	0.9	0.5	0.1	2.4	0.0	1.2	1.0	0.9
	Standing	1.3	1.1	-0.2	-1.2	0.8	0.4	0.2	2.2	1.9	1.1	0.9	0.8
	HV	1.4	1.4	0.0	-1.4	0.8	0.7	0.1	2.0	1.4	1.3	1.1	1.0
	ExStart	1.4	1.0	-0.5	-1.2	1.0	0.2	0.1	2.2	1.9	1.1	0.8	0.6
	Stage 1	0.9	0.1	-0.8	-0.5	0.8	-0.3	0.2	1.6	1.2	0.5	0.2	-0.1
	Stage 2	0.5	-0.3	-0.8	-0.1	0.7	-0.5	0.5	1.6	1.0	0.2	-0.1	-0.3
	Stage 3	0.8	0.1	-0.7	-0.5	0.7	-0.3	0.3	1.7	1.6	0.5	0.0	0.0
	PeakEx	0.6	0.2	-0.6	-0.5	0.8	-0.2	0.4	1.7	1.7	0.6	0.0	0.0
	Recovery	1.3	0.9	-0.5	-1.0	0.8	0.3	0.3	2.5	2.3	1.0	0.7	0.4
	Recovery	1.1	0.7	-0.4	-0.9	0.7	0.1	0.6	2.2	1.9	0.9	0.5	0.2
	Recovery	1.6	1.5	-0.1	-1.6	0.8	0.7	0.3	2.4	2.1	1.2	0.8	0.5
	Recovery	0.7	0.1	-0.7	-0.4	0.8	-0.3	0.5	2.0	1.2	0.2	0.0	-0.1
	Recovery	1.0	0.4	-0.6	-0.7	0.8	-0.1	0.5	2.0	1.4	0.5	0.2	0.0
	STS mV/Sec.	Supine	1.4	1.1	-0.4	-1.3	0.9	0.4	-0.2	2.0	0.0	0.9	0.9
Standing		1.2	1.0	-0.3	-1.1	0.8	0.3	-0.1	1.6	1.3	0.8	0.7	0.6
HV		1.4	1.0	-0.3	-1.2	0.9	0.4	-0.2	1.7	1.4	0.9	0.9	0.7
ExStart		1.3	0.9	-0.4	-1.1	0.9	0.2	-0.2	1.7	1.3	0.8	0.8	0.6
Stage 1		1.4	0.5	-0.9	-0.9	1.1	-0.2	0.0	2.0	1.6	0.9	0.6	0.3
Stage 2		1.3	0.6	-0.6	-1.0	1.0	0.0	0.5	2.3	1.9	1.0	0.5	0.3
Stage 3		1.8	0.9	-1.0	-1.4	1.4	-0.1	0.4	2.9	3.0	1.6	0.8	0.5
PeakEx		1.8	0.8	-0.9	-1.3	1.5	-0.1	0.7	3.0	3.2	1.7	0.9	0.5
Recovery		2.3	2.0	-0.2	-2.1	1.2	0.9	0.3	3.8	3.7	2.3	1.9	1.3
Recovery		2.0	1.8	-0.2	-1.9	1.1	0.7	0.3	3.1	3.0	1.7	1.3	0.9
Recovery		1.8	1.1	-0.7	-1.4	1.2	0.2	0.4	2.8	2.3	1.2	0.8	0.4
Recovery		1.0	0.4	-0.6	-0.7	0.8	-0.1	0.4	2.0	1.3	0.5	0.3	0.0
Recovery		1.1	0.4	-0.7	-0.7	0.9	-0.1	0.3	2.0	1.5	0.5	0.3	0.0

STI on Next Page

STI	μVs	I	II	III	avR	avL	avF	V1	V2	V3	V4	V5	V6
	Supine	8.1	7.5	-0.7	-7.8	4.5	3.3	1.2	12.7	0.0	6.7	5.3	5.0
	Standing	6.0	5.2	-1.0	-5.6	3.4	2.2	2.0	10.9	9.9	5.8	4.5	3.5
	HV	6.7	7.7	0.9	-7.1	3.4	4.3	1.1	10.7	5.8	7.2	6.1	5.5
	ExStart	7.0	4.9	-2.3	-5.8	4.7	1.3	1.9	12.6	10.9	6.1	4.4	3.4
	Stage 1	1.6	-1.2	-2.6	-0.2	2.1	-1.8	1.6	4.4	3.1	0.3	-0.9	-1.3
	Stage 2	-0.8	-4.2	-3.3	2.6	1.3	-3.8	1.9	3.1	0.2	-1.8	-2.5	-2.9
	Stage 3	-1.0	-2.0	-1.0	1.6	-0.2	-1.5	1.1	1.6	0.4	-1.9	-2.9	-1.8
	PeakEx	-1.0	-0.5	-1.0	0.3	0.6	-0.5	0.3	1.8	1.4	-0.8	-2.3	-1.2
	Recovery	1.2	0.0	-2.1	-0.5	0.9	-0.5	0.8	3.7	3.2	-0.5	-1.6	-1.1
	Recovery	0.7	-1.1	-1.8	0.2	1.3	-1.5	2.8	4.5	3.1	0.7	-0.9	-1.1
	Recovery	4.4	7.1	2.7	-6.2	1.0	5.0	0.6	5.6	6.3	3.9	3.2	2.1
	Recovery	0.6	-0.6	-2.4	0.1	1.7	-1.1	2.5	6.0	2.6	-0.4	-0.9	-1.2
	Recovery	2.0	1.0	-1.1	-1.6	1.6	0.1	2.6	5.8	4.2	1.1	0.5	-0.2

2

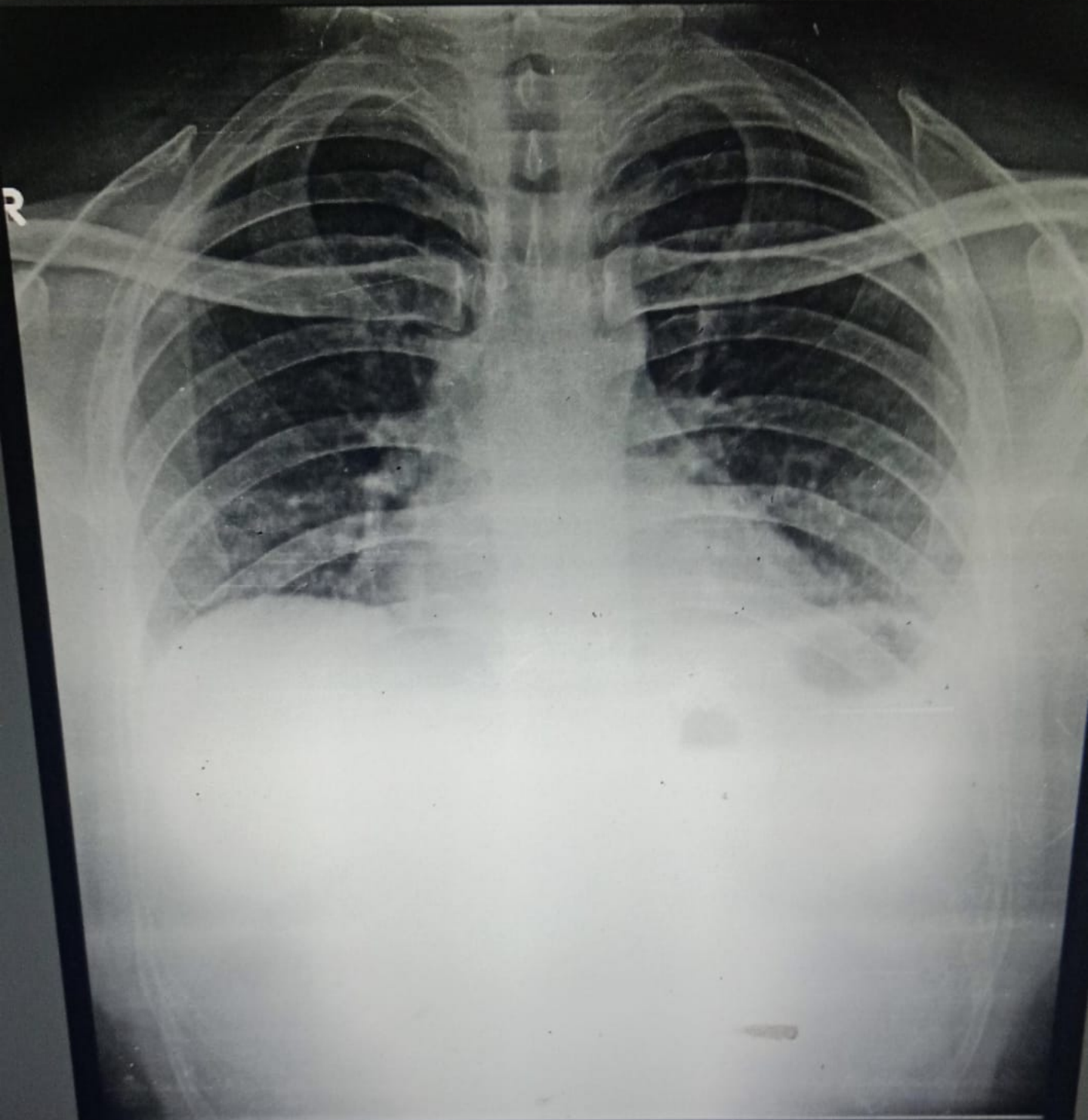

AMAR NATH 39 4464 M CHEST,FRN P->A 23-03-2024 09:39 AM
LIFELINE HOSPITAL, GILL ROAD ,LUDHIANA



Patient's Name: AMAR NATH

DATE : 23/03/2024

Age/Sex : 39 Yrs/M

ULTRASONOGRAPHY OF ABDOMEN

LIVER : Liver is normal in size & shape. Hepatic bleary radicals are normally outlined. Portal vein is normal in caliber. No evidence of liver abscess. Movements of diaphragm are not restricted. No evidence of secondries. CBD is of normal calibre.

GALL BLADDER : Gall Bladder is distended. Walls are normal. Lumen shows normal echo.

PANCREAS : Pancreas is normal in size, shape and echotexture. No evidence of any collection in the sac.

SPLEEN : Spleen is normal in size, shape and echotexture. Calibre splenic vein at hilum is WNL.

RIGHT KIDNEY : : Right kidney is normal in size & shape. Cortical thickness is WNL. **There is a evidence of calculus on upper pole measuring approx . 4-5mm . No backpressure change, or S.O.L.** Corticomedullary differentiation is well maintained.

LEFT KIDNEY : Left kidney is normal in size & shape. Cortical thickness is WNL. There is no evidence of calculus. No backpressure changes or S.O.L. Corticomedullary differentiation is well maintained.

URETERS : both ureters are normal.

URINARY BLADDER : UB is seen in filled stage.

PROSTATE : Prostrate is normal in size. No focal lesion seen.

IMPRESSION: RIGHT RENAL CALCULUS

Dr. R. S. Maheshwar
M.B.B.S., M.D (Ped)
SONOLOGIST

LIFE LINE HOSPITAL

DR. R. S. MAHESHWARI (ULTRASONOLOGIST) This is only professional opinion and the diagnosis. It should be correlated clinically & with either investigation to come to final diagnosis.



L 9.32 cm
L 4.10 cm

15-

10 I

5-

B Frq 4.0 MHz
Gn 64
E/A 1/1
Map E/0/0
D 16.0 cm
DR 72
FR 19 Hz
AO 100 %
XBeam On

MI 0.6 TIs 0.2 4C
Abdomen

LIFELINE HSP,LDH 23/03/24 10:01:59 AM
ADM 230324-100116-AM
AMAR NATH 39

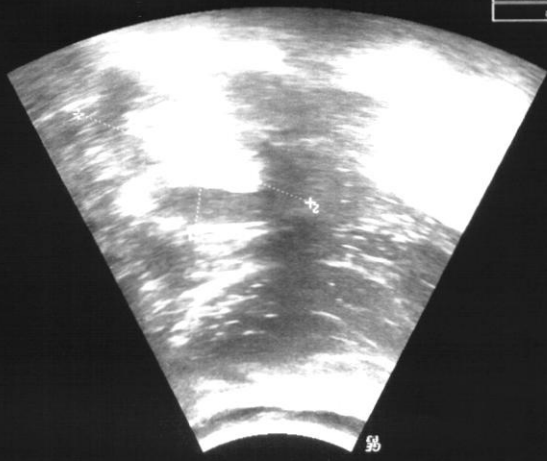

L 9.32 cm
L 4.10 cm

15-

10 I

5-

B Frq 4.0 MHz
Gn 64
E/A 1/1
Map E/0/0
D 16.0 cm
DR 72
FR 19 Hz
AO 100 %
XBeam On

MI 0.6 TIs 0.2 4C
Abdomen

LIFELINE HSP,LDH 23/03/24 10:01:59 AM
ADM 230324-100116-AM
AMAR NATH 39

