

DDRC AGILUS
MRS SRUTHY A S 33Y F 3/23/2024 CHEST- PA XC008627 v



Thiruvananthapuram

23/03/24

MEDICAL REPORT

This is to certify that Mr/Ms. Sreethi 32 years M/F ✓
(MRNO. 103443.....) has been examined by us on 23/03/24. On examination, his/her BCVA/YA
is 6/6 (R.E.), 6/6 (L.E.) Anterior segment WNL BE
Fundus examination WNL BE Both Eye Colour vision Normal ✓

 Dr. JACOB SHA J
MBBS, MR, FVCO (UK), FRCO
Consultant Ophthalmologist
Ahalia Foundation Eye Hospital
Reg. No. 44013 TCMC

Consultant Ophthalmologist

Ahalia Foundation Eye Hospital



NAME:

Shruthy AS

COMPANY NAME:

DATE:

TO

DDRC AGILUS PATHLABS LTD

ULLOOR

TRIVANDRUM

RESPECTED SIR/MAM,

I AM NOT INTERESTED TO DO STOOL/MOTION TEST AS
PART OF MY HEALTH CHECKUP.

THANKS & REGARDS
SIGN:

Not interested to do motion sample

[Signature]
AS
23/2/24

| | | | | |
|----------------------|-----------------------|-----------|-------------|----------------|
| Acc no: 4182XC008627 | Name: Mrs. Sruthy A S | Age: 33 y | Sex: Female | Date: 23.03.24 |
|----------------------|-----------------------|-----------|-------------|----------------|

RADIOLOGY DIVISION

US SCAN WHOLE ABDOMEN (TAS ONLY)

LIVER is normal in size (13.4 cm). Margins are regular. Hepatic parenchyma shows normal echogenicity. No focal lesions seen. No dilatation of intrahepatic biliary radicles. CBD is not dilated. Portal vein is normal in caliber (8.8 mm).

GALL BLADDER is minimally distended. No pericholecystic fluid seen.

SPLEEN is normal in size (9.5 cm) and parenchymal echotexture. No focal lesion seen.

PANCREAS Head and body visualized, appears normal in size and parenchymal echotexture. Pancreatic duct is not dilated.

RIGHT KIDNEY is normal in size (10.6 x 3.7 cm) and shows normal parenchymal echotexture. Cortico medullary differentiation is maintained. Parenchymal thickness is normal. No echogenic focus with shadowing suggestive of renal calculi seen. No dilatation of pelvicalyceal system seen. Ureter is not dilated. Perinephric spaces are normal.

LEFT KIDNEY is normal in size (10.7 x 4.8 cm) and shows normal parenchymal echotexture. Cortico medullary differentiation is maintained. Parenchymal thickness is normal. No echogenic focus with shadowing suggestive of renal calculi seen. No dilatation of pelvicalyceal system seen. Ureter is not dilated. Perinephric spaces are normal.

PARAAORTIC AREA No retroperitoneal lymphadenopathy or mass seen.

URINARY BLADDER is distended, normal in wall thickness, lumen clear.

UTERUS is retroverted measures 7.6 x 3.4 x 4.4 cm, myometrial echopattern normal. No focal lesions seen. Endometrial thickness 7.8 is mm.

Both ovaries are bulky in size, and shows multiple peripherally arranged small follicles with central echogenic stroma. No dominant follicle seen. Right ovary vol -9.9 cc. Left ovary vol -9 cc. No adnexal mass seen. No fluid in pouch of Douglas.

No ascites or pleural effusion.

Gaseous distension of bowel loops noted. No obvious bowel wall thickening seen sonologically.

CONCLUSION:-

- **Bilateral polycystic ovarian morphology - suggest clinical and biochemical correlation to r/o PCOS.**

Dr. Nisha Unni MD, DNB (RD)
Consultant radiologist.

Thanks for referral. Your feedback will be appreciated.

(Please bring relevant investigation reports during all visits)

Because of technical and technological limitations complete accuracy cannot be assured on imaging.

Suggested correlation with clinical findings and other relevant investigations (investigations) and if required repeat imaging recommended in the event of controversies.

DDRC **agilus** **Pathlabs Limited.**

Corp. Office : Express House, Second Floor, Opp. Pothys Silks, Banerjee Road, Kaloor -682017

Contact :- 93334 93334, Web :- www.ddrcagilus.com Email :- info.ddrc@agilus.in



Lead

L I

L II

L III

L III Inspiration

ID: 008627 23-03-2024 12:52:47 PM

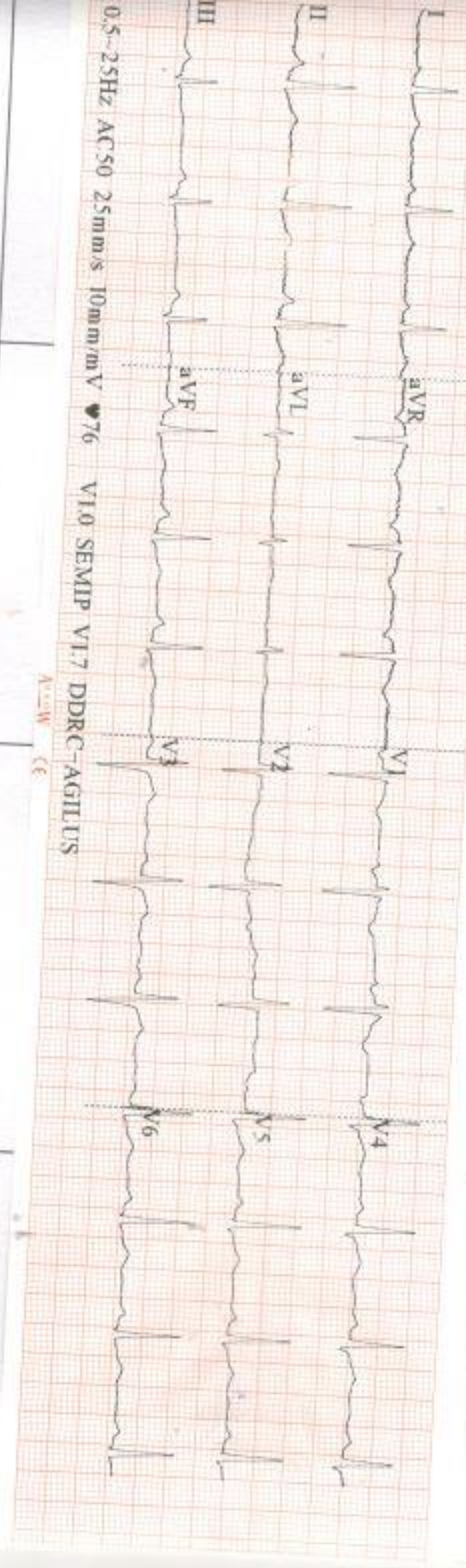

V1

V2

V3

V4

ID: 008627

Diagnosis Information:

Female
33Y ears
cm

kg
mmHg

Mr. Shetty. AS

HR : 77 bpm
 P : 118 ms
 PR : 177 ms
 QRS : 97 ms
 QT/QTc : 367/417 ms
 P/QRST : 70/53/46 °
 RV5/SV1 : 1.060/0.878 mV

Report Confirmed by:



Standard

ECHO REPORT

RADIOLOGY DIVISION

| | | | | |
|----------------------|-----------------|---------|-------|----------------|
| SRD No :4182XC008627 | Name:SRUTHY.A.S | Age:33Y | Sex:F | Date: 23/03/24 |
|----------------------|-----------------|---------|-------|----------------|

Left Ventricle:-

| | Diastole | Systole |
|------|----------|---------|
| IVS | 1.04cm | 1.09cm |
| LV | 4.01cm | 2.50cm |
| LVPW | 1.09cm | 1.15cm |

EF -68% FS- 37%

| AO | LA |
|--------|--------|
| 3.44cm | 3.59cm |

PV - 0.95m/s
AV - 1.42m/s
MVE - 0.98m/s
MVA - 0.68m/s
E/A - 1.44

IMPRESSION:-

- Normal chambers dimension
- No RWMA
- Good LV systolic function
- Good RV function
- No diastolic dysfunction
- No AS,AR,MR,MS
- Trivial TR.No PAH.IVC normal
- IAS/IVS intact.No clots/effussion/coarctation



Dr. SAJITH. K
MD,DNB
CONSULTANT CARDIOLOGIST
Reg:No: 19436

Dr. Sajith K
Consultant Cardiologist

DDRCagilus Pathlabs Limited.

Corp. Office : Express House, Second Floor, Opp. Pothys Silks, Banerjee Road, Kaloor -682017
Contact :- 93334 93334, Web :- www.ddrcagilus.com Email :- info.ddrc@agilus.in

| Standard | L I | L II | L III | L III Inspiration |
|----------|-----|------|-------|-------------------|
| | | | | |

ID: 008627 23-03-2024 12:52:47 PM

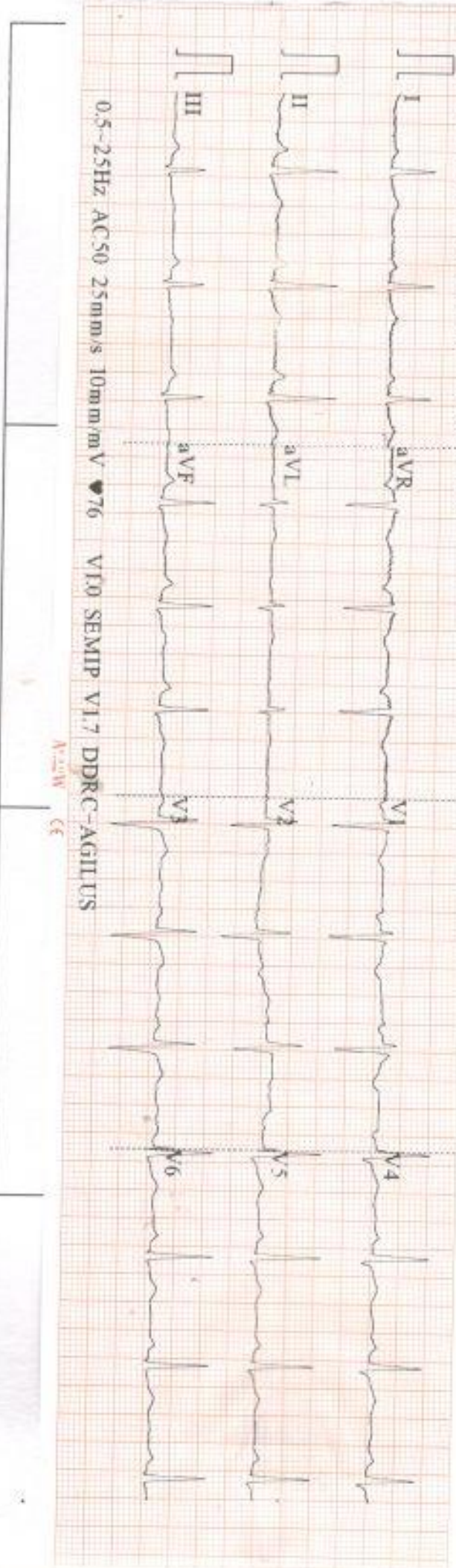

V1

V2

V3

ID: 008627

Diagnosis Information:

Female
33 Years
cm

kg
mmHg

Ms. Shathy. AS

| | | | |
|---------|---|-------------|-----|
| HR | : | 77 | bpm |
| P | : | 118 | ms |
| PR | : | 177 | ms |
| QRS | : | 97 | ms |
| QT/QTc | : | 367/417 | ms |
| P/QRST | : | 70/53/46 | ms |
| RV5/SV1 | : | 1.060/0.878 | mV |

Report Confirmed by:



Standard

PATIENT NAME : MRS SRUTHY A S

REF. DOCTOR : SELF

CODE/NAME & ADDRESS : CA00010147 -

MEDIWHEEL ARCOFEMI HEALTHCARE LIMITED
F701A, LADO SARAI, NEW DELHI,SOUTH DELHI,
DELHI,
SOUTH DELHI 110030
8800465156ACCESSION NO : **4182XC008627**

PATIENT ID : MRSSF1401914182

CLIENT PATIENT ID:

ABHA NO :

AGE/SEX : 33 Years Female

DRAWN :

RECEIVED : 23/03/2024 11:13:23

REPORTED : 27/03/2024 15:53:54

Test Report Status **Final**

Results

Biological Reference Interval Units

MEDIWHEEL HEALTH CHECKUP BELOW 40(F)2DECHO

OPHTHAL

OPHTHAL

REPORT ATTACHED.

DR NISHA UNNI, MBBS,MD
(RD),DNB (Reg.No:50162)
Consultant Radiologist

Page 1 Of 11



View Details



View Report

PERFORMED AT :DDRC AGILUS PATHLABS LIMITED
ASTER SQUARE BUILDING, ULLOOR,
MEDICAL COLLEGE P.O
TRIVANDRUM, 695011
KERALA, INDIA
Tel : 93334 93334, Fax : CIN - U85190MH2006PTC161480
Email : customercare.ddrc@agilus.in

Patient Ref. No. 66600008309888

| | | | |
|---|--|---|--|
| PATIENT NAME : MRS SRUTHY A S | | REF. DOCTOR : SELF | |
| CODE/NAME & ADDRESS : CA00010147 - MEDIWHEEL ARCOFEMI HEALTHCARE LIMITED F701A, LADO SARAI, NEW DELHI,SOUTH DELHI, DELHI, SOUTH DELHI 110030 8800465156 | | ACCESSION NO : 4182XC008627 PATIENT ID : MRSSF1401914182 CLIENT PATIENT ID: ABHA NO : | AGE/SEX : 33 Years Female DRAWN : RECEIVED : 23/03/2024 11:13:23 REPORTED : 27/03/2024 15:53:54 |

| Test Report Status | Final | Results | Units |
|--------------------|-------|---------|-------|
|--------------------|-------|---------|-------|

MEDIWHEEL HEALTH CHECKUP BELOW 40(F)2DECHO

ECG WITH REPORT

**REPORT
REPORT GIVEN**

USG ABDOMEN AND PELVIS

**REPORT
REPORT GIVEN**

CHEST X-RAY WITH REPORT

**REPORT
REPORT GIVEN**

2D - ECHO WITH COLOR DOPPLER

**REPORT
REPORT GIVEN**

HAEMATOLOGY

MEDIWHEEL HEALTH CHECKUP BELOW 40(F)2DECHO

GLYCOSYLATED HEMOGLOBIN(HBA1C), EDTA WHOLE BLOOD

| | | | |
|---------------------|-------|--|-------|
| HBA1C | 5.3 | Non-diabetic Adult < 5.7 Pre-diabetes 5.7 - 6.4 Diabetes diagnosis: > or = 6.5 Therapeutic goals: < 7.0 Action suggested : > 8.0 (ADA Guideline 2021) | % |
| MEAN PLASMA GLUCOSE | 105.4 | < 116.0 | mg/dL |

Nisha
DR NISHA UNNI, MBBS,MD
(RD),DNB (Reg.No:50162)
Consultant Radiologist

Vaishali
DR.VAISHALI RAJAN, MBBS DCP
(Pathology)
(Reg No - TCC 27150)
HOD - HAEMATOLOGY

Meera
DR. MEERA B S MBBS, MD
Biochemistry (Reg No - TCMC
53376)
CONSULTANT BIOCHEMIST



View Details



View Report

PERFORMED AT :

DDRC AGILUS PATHLABS LIMITED
 ASTER SQUARE BUILDING, ULLOOR,
 MEDICAL COLLEGE P.O
 TRIVANDRUM, 695011
 KERALA, INDIA
 Tel : 93334 93334, Fax : CIN - U85190MH2006PTC161480
 Email : customercare.ddrc@agilus.in



Patient Ref. No. 66600008309888

PATIENT NAME : MRS SRUTHY A S

REF. DOCTOR : SELF

CODE/NAME & ADDRESS : CA00010147 -
 MEDIWHEEL ARCOFEMI HEALTHCARE LIMITED
 F701A, LADO SARAI, NEW DELHI, SOUTH DELHI,
 DELHI,
 SOUTH DELHI 110030
 8800465156

ACCESSION NO : **4182XC008627**
PATIENT ID : MRSSF1401914182
CLIENT PATIENT ID:
ABHA NO :

AGE/SEX : 33 Years Female
DRAWN :
RECEIVED : 23/03/2024 11:13:23
REPORTED : 27/03/2024 15:53:54

| Test Report Status | Final | Results | Units |
|--------------------|-------|---------|-------|
|--------------------|-------|---------|-------|

BLOOD COUNTS, EDTA WHOLE BLOOD

| | | | |
|------------------------|-------------------|-------------|---------------|
| HEMOGLOBIN | 12.0 | 12.0 - 15.0 | g/dL |
| RED BLOOD CELL COUNT | 4.15 | 3.80 - 4.80 | mil/ μ L |
| WHITE BLOOD CELL COUNT | 9.84 | 4.0 - 10.0 | thou/ μ L |
| PLATELET COUNT | 730 C.High | 150 - 410 | thou/ μ L |

RBC AND PLATELET INDICES

| | | | |
|---|------|---------------|------|
| HEMATOCRIT | 36.4 | 36.0 - 46.0 | % |
| MEAN CORPUSCULAR VOL | 87.7 | 83.0 - 101 | fL |
| MEAN CORPUSCULAR HGB. | 28.9 | 27.0 - 32.0 | pg |
| MEAN CORPUSCULAR HEMOGLOBIN CONCENTRATION | 33.0 | 31.50 - 34.50 | g/dL |
| RED CELL DISTRIBUTION WIDTH | 13.0 | 11.60 - 14.0 | % |
| MENTZER INDEX | 21.1 | | |
| MEAN PLATELET VOLUME | 8.5 | 6.80 - 10.90 | fL |

WBC DIFFERENTIAL COUNT

| | | | |
|-----------------------------------|------------------|-------------|---------------|
| SEGMENTED NEUTROPHILS | 53 | 40.0 - 80.0 | % |
| LYMPHOCYTES | 41 High | 20.0 - 40.0 | % |
| MONOCYTES | 4 | 2.0 - 10.0 | % |
| EOSINOPHILS | 2 | 1.0 - 6.0 | % |
| BASOPHILS | 0 | 0.0 - 1.0 | % |
| ABSOLUTE NEUTROPHIL COUNT | 5.23 | 2.0 - 7.0 | thou/ μ L |
| ABSOLUTE LYMPHOCYTE COUNT | 3.99 High | 1.0 - 3.0 | thou/ μ L |
| ABSOLUTE MONOCYTE COUNT | 0.40 | 0.20 - 1.0 | thou/ μ L |
| ABSOLUTE EOSINOPHIL COUNT | 0.19 | 0.02 - 0.50 | thou/ μ L |
| ABSOLUTE BASOPHIL COUNT | 0.00 | | thou/ μ L |
| NEUTROPHIL LYMPHOCYTE RATIO (NLR) | 1.3 | | |

Vaishali
DR. VAISHALI RAJAN, MBBS DCP
 (Pathology)
 (Reg No - TCC 27150)
 HOD - HAEMATOLOGY

Meera
DR. MEERA B S MBBS, MD
 Biochemistry (Reg No - TCMC
 53376)
 CONSULTANT BIOCHEMIST



View Details



View Report

PERFORMED AT :

DDRC AGILUS PATHLABS LIMITED
 ASTER SQUARE BUILDING, ULLLOOR,
 MEDICAL COLLEGE P.O
 TRIVANDRUM, 695011
 KERALA, INDIA
 Tel : 93334 93334, Fax : CIN - U85190MH2006PTC161480
 Email : customercare.ddrc@agilus.in



Patient Ref. No. 66600008309888

PATIENT NAME : MRS SRUTHY A S

REF. DOCTOR : SELF

CODE/NAME & ADDRESS : CA00010147 -
MEDIWHEEL ARCOFEMI HEALTHCARE LIMITED
F701A, LADO SARAI, NEW DELHI, SOUTH DELHI,
DELHI,
SOUTH DELHI 110030
8800465156

ACCESSION NO : **4182XC008627**
PATIENT ID : MRSSF1401914182
CLIENT PATIENT ID:
ABHA NO :

AGE/SEX : 33 Years Female
DRAWN :
RECEIVED : 23/03/2024 11:13:23
REPORTED : 27/03/2024 15:53:54

| Test Report Status | Final | Results | Units |
|--------------------|-------|---------|-------|
|--------------------|-------|---------|-------|

ERYTHROCYTE SEDIMENTATION RATE (ESR), EDTA BLOOD

| | | | |
|--------------------------|----|--------|------------|
| SEDIMENTATION RATE (ESR) | 13 | 0 - 20 | mm at 1 hr |
|--------------------------|----|--------|------------|

SUGAR URINE - POST PRANDIAL

| | | |
|-----------------------------|--------------|--------------|
| SUGAR URINE - POST PRANDIAL | NOT DETECTED | NOT DETECTED |
|-----------------------------|--------------|--------------|

SUGAR URINE - FASTING

| | | |
|-----------------------|--------------|--------------|
| SUGAR URINE - FASTING | NOT DETECTED | NOT DETECTED |
|-----------------------|--------------|--------------|

IMMUNOHAEMATOLOGY**MEDIWHEEL HEALTH CHECKUP BELOW 40(F)2DECHO****ABO GROUP & RH TYPE, EDTA WHOLE BLOOD**

| | |
|-----------|----------|
| ABO GROUP | TYPE A |
| RH TYPE | POSITIVE |

METHOD : COLUMN AGGLUTINATION TECHNOLOGY

Interpretation(s)

ABO GROUP & RH TYPE, EDTA WHOLE BLOOD-Blood group is identified by antigens and antibodies present in the blood. Antigens are protein molecules found on the surface of red blood cells. Antibodies are found in plasma. To determine blood group, red cells are mixed with different antibody solutions to give A,B,O or AB.

Disclaimer: "Please note, as the results of previous ABO and Rh group (Blood Group) for pregnant women are not available, please check with the patient records for availability of the same."

The test is performed by both forward as well as reverse grouping methods.

Page 4 Of 11

DR. MEERA B S MBBS, MD
Biochemistry (Reg No - TCMC
53376)
CONSULTANT BIOCHEMIST

DR. VAISHALI RAJAN, MBBS DCP
(Pathology)
(Reg No - TCC 27150)
HOD - HAEMATOLOGY



View Details



View Report

PERFORMED AT :

DDRC AGILUS PATHLABS LIMITED
ASTER SQUARE BUILDING, ULLOOR,
MEDICAL COLLEGE P.O
TRIVANDRUM, 695011
KERALA, INDIA
Tel : 93334 93334, Fax : CIN - U85190MH2006PTC161480
Email : customercare.ddrc@agilus.in



Patient Ref. No. 66600008309888

PATIENT NAME : MRS SRUTHY A S

REF. DOCTOR : SELF

CODE/NAME & ADDRESS : CA00010147 -
MEDIWHEEL ARCOFEMI HEALTHCARE LIMITED
F701A, LADO SARAI, NEW DELHI, SOUTH DELHI,
DELHI,
SOUTH DELHI 110030
8800465156

ACCESSION NO : **4182XC008627**
PATIENT ID : MRSSF1401914182
CLIENT PATIENT ID:
ABHA NO :

AGE/SEX : 33 Years Female
DRAWN :
RECEIVED : 23/03/2024 11:13:23
REPORTED : 27/03/2024 15:53:54

| Test Report Status | Final | Results | Units |
|--------------------|-------|---------|-------|
|--------------------|-------|---------|-------|

BIO CHEMISTRY

MEDIWHEEL HEALTH CHECKUP BELOW 40(F)2DECHO

BLOOD UREA NITROGEN (BUN), SERUM

BLOOD UREA NITROGEN 9 Adult(<60 yrs) : 6 to 20 mg/dL

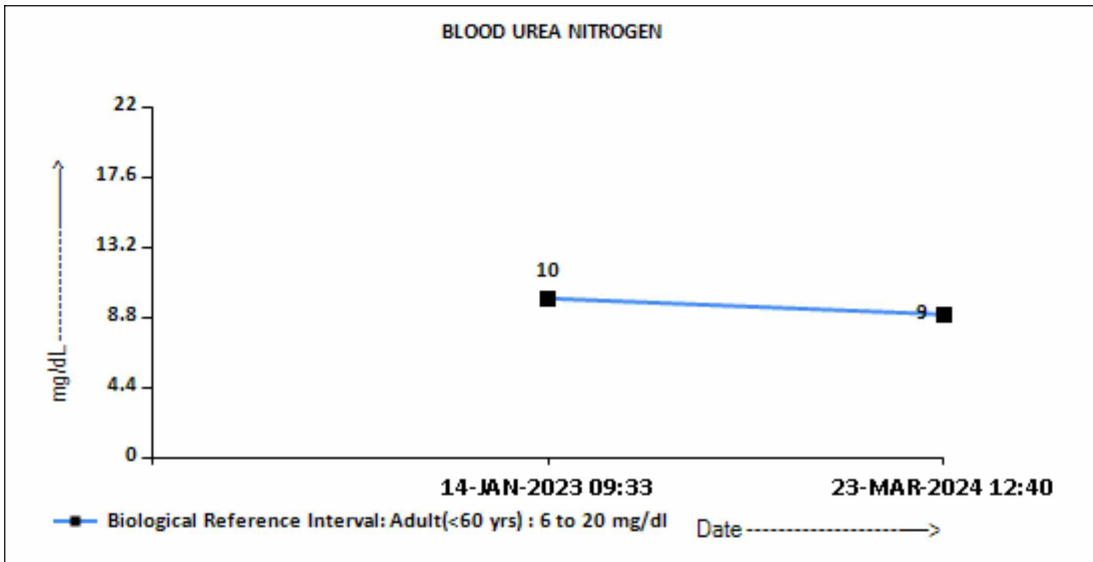

BUN/CREAT RATIO

BUN/CREAT RATIO 33

CREATININE, SERUM

CREATININE 0.57 18 - 60 yrs : 0.6 - 1.1 mg/dL

DR. MEERA B S MBBS, MD
Biochemistry (Reg No - TCMC 53376)
CONSULTANT BIOCHEMIST



View Details



View Report

PERFORMED AT :

DDRC AGILUS PATHLABS LIMITED
ASTER SQUARE BUILDING, ULLOOR,
MEDICAL COLLEGE P.O
TRIVANDRUM, 695011
KERALA, INDIA
Tel : 93334 93334, Fax : CIN - U85190MH2006PTC161480
Email : customercare.ddrc@agilus.in



Patient Ref. No. 66600008309888

PATIENT NAME : MRS SRUTHY A S

REF. DOCTOR : SELF

CODE/NAME & ADDRESS : CA00010147 -
 MEDIWHEEL ARCOFEMI HEALTHCARE LIMITED
 F701A, LADO SARAI, NEW DELHI, SOUTH DELHI,
 DELHI,
 SOUTH DELHI 110030
 8800465156

ACCESSION NO : **4182XC008627**
PATIENT ID : MRSSF1401914182
CLIENT PATIENT ID:
ABHA NO :

AGE/SEX : 33 Years Female
DRAWN :
RECEIVED : 23/03/2024 11:13:23
REPORTED : 27/03/2024 15:53:54

| Test Report Status | Final | Results | Units |
|--------------------|-------|---------|-------|
|--------------------|-------|---------|-------|

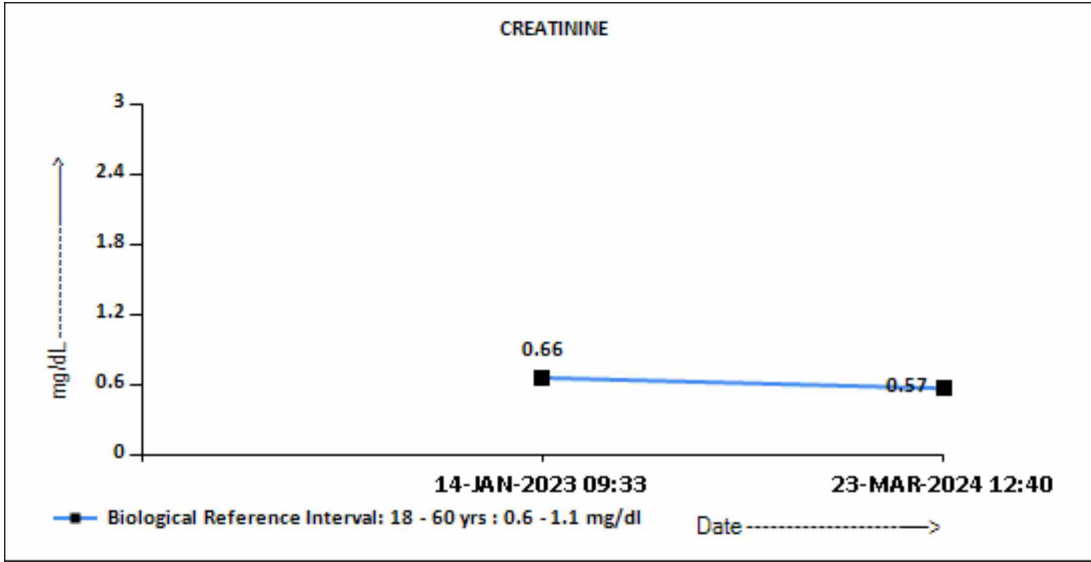

GLUCOSE, POST-PRANDIAL, PLASMA

| | | |
|--------------------------------|-----|--|
| GLUCOSE, POST-PRANDIAL, PLASMA | 119 | Diabetes Mellitus : > or = 200. mg/dL Impaired Glucose tolerance/ Prediabetes : 140 - 199. Hypoglycemia : < 55. |
|--------------------------------|-----|--|

Meera
DR. MEERA B S MBBS, MD
Biochemistry (Reg No - TCMC
53376)
CONSULTANT BIOCHEMIST



View Details



View Report

PERFORMED AT :

DDRC AGILUS PATHLABS LIMITED
 ASTER SQUARE BUILDING, ULLOOR,
 MEDICAL COLLEGE P.O
 TRIVANDRUM, 695011
 KERALA, INDIA
 Tel : 93334 93334, Fax : CIN - U85190MH2006PTC161480
 Email : customercare.ddrc@agilus.in



Patient Ref. No. 66600008309888

PATIENT NAME : MRS SRUTHY A S

REF. DOCTOR : SELF

CODE/NAME & ADDRESS : CA00010147 -
 MEDIWHEEL ARCOFEMI HEALTHCARE LIMITED
 F701A, LADO SARAI, NEW DELHI,SOUTH DELHI,
 DELHI,
 SOUTH DELHI 110030
 8800465156

ACCESSION NO : **4182XC008627**
PATIENT ID : MRSSF1401914182
CLIENT PATIENT ID:
ABHA NO :

AGE/SEX : 33 Years Female
DRAWN :
RECEIVED : 23/03/2024 11:13:23
REPORTED : 27/03/2024 15:53:54

| Test Report Status | Final | Results | Units |
|--------------------|-------|---------|-------|
|--------------------|-------|---------|-------|

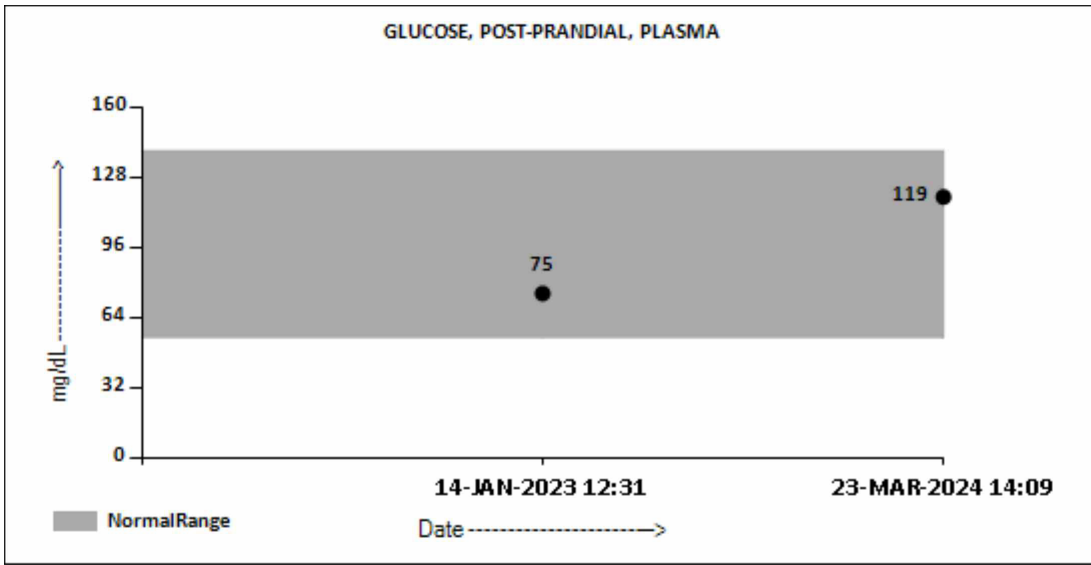

GLUCOSE FASTING,FLUORIDE PLASMA

FBS (FASTING BLOOD SUGAR) 104

Diabetes Mellitus : > or = 126. mg/dL
 Impaired fasting Glucose/
 Prediabetes : 101 - 125.
 Hypoglycemia : < 55.

DR. MEERA B S MBBS, MD
Biochemistry (Reg No - TCMC
53376)
CONSULTANT BIOCHEMIST



View Details



View Report

PERFORMED AT :

DDRC AGILUS PATHLABS LIMITED
 ASTER SQUARE BUILDING, ULLOOR,
 MEDICAL COLLEGE P.O
 TRIVANDRUM, 695011
 KERALA, INDIA
 Tel : 93334 93334, Fax : CIN - U85190MH2006PTC161480
 Email : customercare.ddrc@agilus.in



Patient Ref. No. 66600008309888

PATIENT NAME : MRS SRUTHY A S

REF. DOCTOR : SELF

CODE/NAME & ADDRESS : CA00010147 -
 MEDIWHEEL ARCOFEMI HEALTHCARE LIMITED
 F701A, LADO SARAI, NEW DELHI,SOUTH DELHI,
 DELHI,
 SOUTH DELHI 110030
 8800465156

ACCESSION NO : **4182XC008627**
PATIENT ID : MRSSF1401914182
CLIENT PATIENT ID:
ABHA NO :

AGE/SEX : 33 Years Female
DRAWN :
RECEIVED : 23/03/2024 11:13:23
REPORTED : 27/03/2024 15:53:54

| Test Report Status | Final | Results | Units |
|--------------------|-------|---------|-------|
|--------------------|-------|---------|-------|

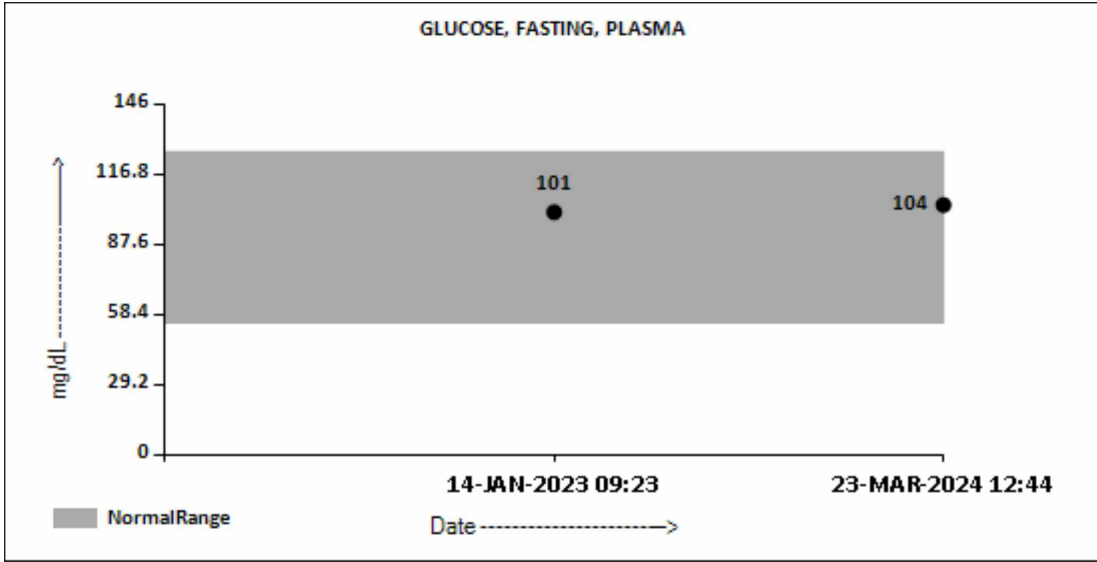

LIVER FUNCTION TEST WITH GGT

| | | | |
|---------------------------------------|------|---|-------|
| BILIRUBIN, TOTAL | 0.37 | General Range : < 1.1 | mg/dL |
| BILIRUBIN, DIRECT | 0.14 | General Range : < 0.3 | mg/dL |
| BILIRUBIN, INDIRECT | 0.23 | General Range : <0.85 | mg/dL |
| TOTAL PROTEIN | 7.4 | Ambulatory : 6.4 - 8.3 Recumbant : 6 - 7.8 | g/dL |
| ALBUMIN | 4.8 | 20-60yrs : 3.5 - 5.2 | g/dL |
| GLOBULIN | 2.6 | General Range : 2 - 3.5 Premature Neonates : 0.29 - 1.04 | g/dL |
| ALBUMIN/GLOBULIN RATIO | 1.9 | General Range : 1.1 - 2.5 | RATIO |
| ASPARTATE AMINOTRANSFERASE (AST/SGOT) | 11 | Adults : < 33 | U/L |
| ALANINE AMINOTRANSFERASE (ALT/SGPT) | 13 | Adults : < 34 | U/L |
| ALKALINE PHOSPHATASE | 104 | Adult (<60yrs) : 35 - 105 | U/L |
| GAMMA GLUTAMYL TRANSFERASE (GGT) | 12 | Adult (female) : < 40 | U/L |

TOTAL PROTEIN, SERUM

DR. MEERA B S MBBS, MD
Biochemistry (Reg No - TCMC 53376)
CONSULTANT BIOCHEMIST



View Details



View Report

PERFORMED AT :

DDRC AGILUS PATHLABS LIMITED
 ASTER SQUARE BUILDING, ULLOOR,
 MEDICAL COLLEGE P.O
 TRIVANDRUM, 695011
 KERALA, INDIA
 Tel : 93334 93334, Fax : CIN - U85190MH2006PTC161480
 Email : customercare.ddrc@agilus.in



Patient Ref. No. 66600008309888

PATIENT NAME : MRS SRUTHY A S

REF. DOCTOR : SELF

CODE/NAME & ADDRESS : CA00010147 -
MEDIWHEEL ARCOFEMI HEALTHCARE LIMITED
F701A, LADO SARAI, NEW DELHI, SOUTH DELHI,
DELHI,
SOUTH DELHI 110030
8800465156

ACCESSION NO : **4182XC008627**
PATIENT ID : MRSSF1401914182
CLIENT PATIENT ID:
ABHA NO :

AGE/SEX : 33 Years Female
DRAWN :
RECEIVED : 23/03/2024 11:13:23
REPORTED : 27/03/2024 15:53:54

| Test Report Status | Final | Results | Units |
|-------------------------|-------|---------|---|
| TOTAL PROTEIN | | 7.4 | Ambulatory : 6.4 - 8.3 Recumbant : 6 - 7.8 g/dL |
| URIC ACID, SERUM | | | |
| URIC ACID | | 4.1 | Adults : 2.4-5.7 mg/dL |

BIOCHEMISTRY - LIPID

MEDIWHEEL HEALTH CHECKUP BELOW 40(F)2DECHO

LIPID PROFILE, SERUM

| | | | |
|---|------|---|-------|
| CHOLESTEROL | 199 | Desirable : < 200 Borderline : 200-239 High : >or= 240 | mg/dL |
| TRIGLYCERIDES | 83 | Normal : < 150 High : 150-199 Hypertriglyceridemia : 200-499 Very High : > 499 | mg/dL |
| HDL CHOLESTEROL | 50 | General range : 40-60 | mg/dL |
| LDL CHOLESTEROL, DIRECT | 140 | Optimum : < 100 Above Optimum : 100-129 Borderline High : 130-159 High : 160-189 Very High : >or= 190 | mg/dL |
| NON HDL CHOLESTEROL | 149 | Desirable : < 130 Above Desirable : 130 -159 Borderline High : 160 - 189 High : 190 - 219 Very high : > / = 220 | mg/dL |
| VERY LOW DENSITY LIPOPROTEIN CHOL/HDL RATIO | 16.6 | </= 30.0 | mg/dL |
| LDL/HDL RATIO | 4.0 | Low Risk : 3.3 - 4.4 Average Risk : 4.5 - 7.0 Moderate Risk : 7.1 - 11.0 High Risk : > 11.0 | |
| | 2.8 | Desirable/Low Risk - 0.5-3 | |

Meera
DR. MEERA B S MBBS, MD
Biochemistry (Reg No - TCMC 53376)
CONSULTANT BIOCHEMIST



View Details



View Report

PERFORMED AT :

DDRC AGILUS PATHLABS LIMITED
ASTER SQUARE BUILDING, ULLLOOR,
MEDICAL COLLEGE P.O
TRIVANDRUM, 695011
KERALA, INDIA
Tel : 93334 93334, Fax : CIN - U85190MH2006PTC161480
Email : customercare.ddrc@agilus.in



Patient Ref. No. 66600008309888

PATIENT NAME : MRS SRUTHY A S

REF. DOCTOR : SELF

CODE/NAME & ADDRESS : CA00010147 -

MEDIWHEEL ARCOFEMI HEALTHCARE LIMITED
F701A, LADO SARAI, NEW DELHI, SOUTH DELHI,
DELHI,
SOUTH DELHI 110030
8800465156

ACCESSION NO : 4182XC008627

PATIENT ID : MRSSF1401914182

CLIENT PATIENT ID:

ABHA NO :

AGE/SEX : 33 Years Female

DRAWN :

RECEIVED : 23/03/2024 11:13:23

REPORTED : 27/03/2024 15:53:54

Test Report Status **Final**

Results

Units

Borderline/Moderate Risk- 3.1-6
High Risk- >6.0

SPECIALISED CHEMISTRY - HORMONE

MEDIWHEEL HEALTH CHECKUP BELOW 40(F)2DECHO

THYROID PANEL, SERUM

| | | | |
|--------------------|-------|---------------------------|--------|
| T3 | 89.90 | Non-Pregnant : 80-200 | ng/dL |
| | | Pregnant Trimester-wise | |
| | | 1st : 81-190 | |
| | | 2nd : 100-260 | |
| | | 3rd : 100-260 | |
| T4 | 6.24 | Adults : 4.5-12.1 | µg/dl |
| TSH 3RD GENERATION | 1.630 | Non-Pregnant : 0.4-4.2 | µIU/mL |
| | | Pregnant Trimester-wise : | |
| | | 1st : 0.1 - 2.5 | |
| | | 2nd : 0.2 - 3 | |
| | | 3rd : 0.3 - 3 | |

CLINICAL PATH - URINALYSIS

MEDIWHEEL HEALTH CHECKUP BELOW 40(F)2DECHO

PHYSICAL EXAMINATION, URINE

| | |
|------------|--------|
| COLOR | YELLOW |
| APPEARANCE | CLEAR |

CHEMICAL EXAMINATION, URINE

Page 10 Of 11

DR. MEERA B S MBBS, MD
Biochemistry (Reg No - TCMC
53376)
CONSULTANT BIOCHEMIST

DR. VAISHALI RAJAN, MBBS DCP
(Pathology)
(Reg No - TCC 27150)
HOD - HAEMATOLOGY



View Details



View Report

PERFORMED AT :

DDRC AGILUS PATHLABS LIMITED
ASTER SQUARE BUILDING, ULLOOR,
MEDICAL COLLEGE P.O
TRIVANDRUM, 695011
KERALA, INDIA
Tel : 93334 93334, Fax : CIN - U85190MH2006PTC161480
Email : customercare.ddrc@agilus.in



Patient Ref. No. 66600008309888

PATIENT NAME : MRS SRUTHY A S

REF. DOCTOR : SELF

CODE/NAME & ADDRESS : CA00010147 -
 MEDIWHEEL ARCOFEMI HEALTHCARE LIMITED
 F701A, LADO SARAI, NEW DELHI, SOUTH DELHI,
 DELHI,
 SOUTH DELHI 110030
 8800465156

ACCESSION NO : **4182XC008627**
PATIENT ID : MRSSF1401914182
CLIENT PATIENT ID:
ABHA NO :

AGE/SEX : 33 Years Female
DRAWN :
RECEIVED : 23/03/2024 11:13:23
REPORTED : 27/03/2024 15:53:54

| Test Report Status | <u>Final</u> | Results | Units |
|--------------------|--------------|---------|-------|
|--------------------|--------------|---------|-------|

| | | | |
|-------------------|-------------------------|---------------|--|
| PH | 7.0 | 4.7 - 7.5 | |
| SPECIFIC GRAVITY | 1.027 | 1.003 - 1.035 | |
| PROTEIN | DETECTED (TRACE) | NOT DETECTED | |
| GLUCOSE | NEGATIVE | NOT DETECTED | |
| KETONES | NEGATIVE | NOT DETECTED | |
| BLOOD | NEGATIVE | NOT DETECTED | |
| BILIRUBIN | NEGATIVE | NOT DETECTED | |
| UROBILINOGEN | NORMAL | NORMAL | |
| METHOD : DIPSTICK | | | |
| NITRITE | NEGATIVE | NOT DETECTED | |

Comments

Rechecked

MICROSCOPIC EXAMINATION, URINE

| | | | |
|------------------|--------------|--------------|------|
| RED BLOOD CELLS | NOT DETECTED | NOT DETECTED | /HPF |
| WBC | 30-40 | 0-5 | /HPF |
| EPITHELIAL CELLS | 8-10 | 0-5 | /HPF |
| CASTS | NEGATIVE | | |
| CRYSTALS | NEGATIVE | | |
| REMARKS | NIL | | |

METHOD : AUTOMATED ANALYSER, MICROSCOPY

****End Of Report****

Please visit www.srlworld.com for related Test Information for this accession

DR.VAISHALI RAJAN, MBBS DCP
(Pathology)
(Reg No - TCC 27150)
HOD - HAEMATOLOGY



View Details



View Report

PERFORMED AT :

DDRC AGILUS PATHLABS LIMITED
 ASTER SQUARE BUILDING, ULLOOR,
 MEDICAL COLLEGE P.O
 TRIVANDRUM, 695011
 KERALA, INDIA
 Tel : 93334 93334, Fax : CIN - U85190MH2006PTC161480
 Email : customercare.ddrc@agilus.in



Patient Ref. No. 66600008309888