

Results

Run Date 23/03/2024 09:38:49 AM

Operator DAKSH

Last Name

Sample ID 7

First Name MRS. SNEHA SHARAMA

Department

Gender Female Age

Physician DR. MUKESH GUPTA M.D

Patient ID AUTO_PID20439

Type Woman

Date of birth

Sample comments

			Range
RBC	4.47	10 ⁶ /μL	3.80 - 5.50
HGB	11.6	g/dL	11.5 - 15.2
HCT	36.1	%	35.0 - 46.0
MCV	80.8	μm ³	77.0 - 97.0
MCH	26.0	pg	26.0 - 34.0
MCHC	32.2	g/dL	32.0 - 35.0
RDW-CV	15.6	%	11.0 - 17.0
RDW-SD	50.0	μm ³	37.0 - 49.0

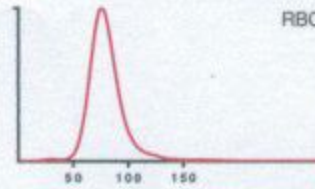

Recommended actions

Slide review

Susp. Pathologies

Macroplatelets

			Range
PLT	196	* 10 ³ /μL	150 - 450
PCT	0.25	* %	0.15 - 0.40
MPV	12.8	H* μm ³	8.0 - 11.0
PDW	26.0	H* μm ³	11.0 - 22.0
P-LCC	100	10 ³ /μL	44 - 140
P-LCR	50.7	h %	18.0 - 50.0

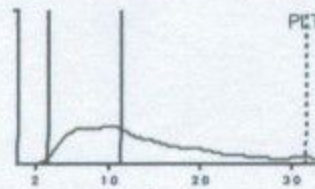

			Range		Range
WBC	7.22	10 ³ /μL	3.50 - 10.00		
	#			%	
NEU	4.63		1.60 - 7.00	64.1	40.0 - 75.0
LYM	2.09		1.00 - 3.00	29.1	20.0 - 45.0
MON	0.17		0.20 - 0.80	2.3	2.0 - 10.0
EOS	0.26		0.00 - 0.50	3.7	1.0 - 6.0
BAS	0.06		0.00 - 0.15	0.8	0.0 - 1.0
LIC	0.01		0.00 - 0.10	0.2	0.0 - 1.0

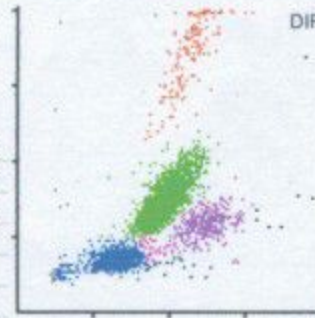

Dr. R.S. GUPTA
 MD (Pathology) (MAHE)
 GMC No. 7924/19778

Doctor

TECHNOLOGIST

All investigation have their own limitations regarding the sensitivity & specificity of individual assay procedures, Isolated laboratory investigations never confirm the final diagnosis of the disease. They only help in arriving at a diagnosis in conjunction with clinical presentation and other related investigations. Report is not valid for medico-legal purpose subject to ALWAR jurisdiction only.

Date :- 23/03/2024

Name :- MRS. SNEHA SHARMA

Age & Sex :- 29 Yrs/ Female

Refd. :- Dr Mukesh Gupta M.D.

	TEST NAME	RESULT	REFERENCE RANGE	
	ESR	11	00 -20 mm/hrs	
	Blood Group & Rh Factor	*B POSITIVE		
	HbA1C	4.7	4 - 5.6%	
	Blood Sugar (R)	80.1	< 150mg/dl	
	Blood Sugar (PP)	-	< 140 mg/dl	
	Urine Sugar (F)	-	-	
	Urine Sugar (PP)	-	-	
LIVER	S.Bilirubin Total	1.2	0.30 - 1.20 mg/dl	
	S.Bilirubin Direct	0.4	0.10 - 0.30 mg/dl	
	S.Bilirubin Indirect	0.8	0.30 - 0.90 mg/dl	
	S.G.O.T.	22	> 37 u/l	
	S.G.P.T.	30	> 40 u/l	
	S.Alk. Phosp.	180	80 - 306 u/l	
	G.G.T.	17.1	5 -40 u/l	
	Total Protein	7.0	6.5 - 8.5 gm/dl	
	Albumin	3.9	3.8 - 5.4 gm/dl	
	Globulin	3.1	2.3 - 3.5 gm/dl	
	A/G Ratio	1.3	-	
	AST/ALT Ratio	0.73	-	
KIDNEY	Blood Urea	25.1	15 -45 mg/dl	
	S.Creatinine	1.0	0.60 - 1.30 mg/dl	
	BUN	21	6 -24 mg/dl	
	S.Uric Acid	5.0	M 3.1 - 7.0, F 2.5 - 5.6 mg/dl	
	BUN/Creatinine Ratio	21.1	-	
LIPID PROFILE	Total Cholesterol	165.1	Up to 200 mg/dl	
	S.HDL	44.1	30 - 70 mg/dl	
	S.LDL	93.1	Up to 170 mg/dl	
	S.VLDL	28.1	5.0 - 40 mg/dl	
	S. Triglycerides	140.1	Up to 170 mg/dl	
	LDL/HDL Ratio	2.1	-	
	Total Cholesterol/ HDL Ratio	3.7	-	
THYROID	T3	106.1	40 - 181 ng/dl	
	T4	5.98	4.6 - 10.5 µg/dl	
	TSH	5.87	0.30 - 5.0 mIU/l	
	URINE EXAMINATION		<i>Microscopic Examination:</i>	
General/Chemical Examination:	Colour	Pale Yellow	RBC	Absent
	Reaction	Acidic	WBC	2 - 3
	Specific Gravity	QNS	Epithelial Cells	1 - 2
	Appearance	Clear	Cast	Absent
	Albumin	Nil	Crystal	Absent
	Sugar	Nil	Spermatozoa	Absent
			Amorphous Sediments	Absent
		Other	Absent	
X-RAY CHEST	NORMAL STUDY			
	STOOL EXAMINATION		<i>Microscopic Examination:</i>	
General/Chemical Examination:			RBC	-
	Colour	-	WBC	-
	Consistency	-	Ova & Parasites	-

Dr. R.S. Gupta

Dr. R.S. GUPTA
MD (Pathology) (MAHE)
RMC No. 7924/19778
Doctor

TECHNOLOGIST

All investigation have their own limitations regarding the sensitivity & specificity of individual assay procedures, isolated laboratory investigations never confirm the final diagnosis of the disease. They only help in arriving at a diagnosis in conjunction with clinical presentation and other related investigations. Report is not valid for medico-legal purpose subject to ALWAR jurisdiction only.



दक्ष हॉस्पिटल

396, गाँधी नगर स्कीम नं.8, अलवर (राज०) ☎ 0144-2703340

Sonography / 2D Echo Cardiography / Doppler Report

2D/ ECHO REPORT

Name: - Mrs SNEHA SHARMA

Age: - 29 Yrs

Date: - 23-Mar-24

Reg. No.:- Alw/2009/04

BOB health checkup

PROCEDURES:

M-MODE/2D/DOPPLER/COLOR/CONTRAST B.A.S. M²

MEASUREMENT:			DOPPLER:				
AOD	22	NORMAL (20- 37mm)	MV	1.2	NORMAL (cm/sec.) (0.8- 1.3)	MR	No
LA	21	(19- 40mm)	AV	2.0	(1.2- 1.8)	AR	No
AVO	16	(12- 25mm)	TV	0.6	(0.3- 0.8)	TR	No
RVDD.	14	(03- 09mm)	PV	0.8	(0.7- 1.1)	PR	No
LVDd	45.9	(37- 56mm)	MITRAL VALVE-				
LVDs	27.8	(22- 40mm)			AML	Normal	
IVS d	8	(06- 12mm)			PML	Normal	
IVS s	12		AORTIC VALVE				
PWd	4.5	(05- 10mm)				Normal	
LV FUNCTION			TV & PV are normal.				
M- E- S Separation		<0.9cm					
Minor		24.42%					
LV Ejection Fraction	70%	65 +/- 12%					

MITRAL E>A

LV WALL MOTION: NO RWMA

ALL CARDIAC CHAMBERS ARE NORMAL

ALL VALVES ARE NORMAL

NO CLOT, VEGETATION, PERICARDIAL EFFUSION

Adv: - Follow up/ review at higher center for confirmation

Note:- Please Correlate clinically. Due to technical limitations as well as inaccuracies inherent in the laboratory and statistical analysis of biological process. Diagnostic accuracy of ECHO is up to 95% only.
Report is not valid for medico-legal purpose.

DR. MUKESH GUPTA

PHYSICIAN
Dr. Mukesh Kumar Gupta

Physician & Sonologist

RM 5423/16262



भ्रूण लिंग परीक्षण की शिकायत

104 टोल फ्री सेवा पर भी की

जा सकती है। भ्रूण लिंग परीक्षण की शिकायत 104 टोल फ्री सेवा पर भी की जा सकती है।



दक्ष हॉस्पिटल

396, गाँधी नगर स्कीम नं.8, अलवर (राज०) ☎ 0144-2703340

Sonography / 2D Echo Cardiography / Doppler Report

NAME :- MRS SNEHA SHARMA/F/29 YRS

23-Mar-24

BOB HEALTH CHECKUP

U.S.G. OF ABDOMEN & PELVIS

LIVER

Liver is 14.9 cm vertically with normal echo-texture. Intra hepatic biliary radicals Are not dilated. No evidence of focal or diffuse lesion.

GALL BLADDER

Gall bladder is normal.

PANCREAS

Pancreas is normal in size, shape & echo-texture. No evidence of focal or diffuse lesion. MPD not dilated.

SPLEEN

7.8 cm in size with normal shape & echo- texture. Spleen vein is normal. No evidence of focal or diffuse lesion

KIDNEY

Both kidneys are normal size, shape & echo-texture. CMD maintained.

URINARY BLADDER

UB is normal.

UTERUS:

Uterus is normal in size (9.9x2.6x5.0cm) with homogenous echo-texture. Endometrial 4 mm in thickness & echo genicity

OVARIES:

Both ovaries are normal.

No free fluid in POD.

Advice- follow up/ hormonal study review at higher center for confirmation

Please correlate clinically. USG accuracy is 95 % due to technical limitations as well as inaccuracies inherent in the laboratory and statistical analysis biological process. This report is not valid for medico-legal cases

DR. MUKESH GUPTA
SONOLOGIST

Dr. Mukesh Kumar Gupta
Physician & Sonologist
RM 5423/16262



"भ्रूण लिंग परीक्षण की शिकायत
104 टोल फ्री सेवा पर भी की

जा सकता है।
भ्रूण लिंग परीक्षण की शिकायत 104 टोल फ्री सेवा पर भी की जा सकती है।

11-02-2024 01:43:53 PM

ID: 3

Female Years

HR : 71 bpm
 P : 109 ms
 PR : 161 ms
 QRS : 78 ms
 QT/QTc : 413/452 ms
 P/QRS/T : 52/30/-3 °
 RV5/SV1 : 0.689/0.299 mV

Diagnosis Information:
 Sinus Rhythm
 Low Voltage(Chest Leads)

Report Confirmed by:



[Handwritten Signature]

डॉ० मुकेश गुप्ता
 M.D.F.C.C.S.
 फिजिशियन एवं मधुमेह रोग विशेषज्ञ
 दक्ष हॉस्पिटल, अलवर
 रजि० नं०-5423/16252

T00837012 MRS. SNEHA REFD. BY DR. MUKESH GUPTA MD CHEST 23.03.2024

R

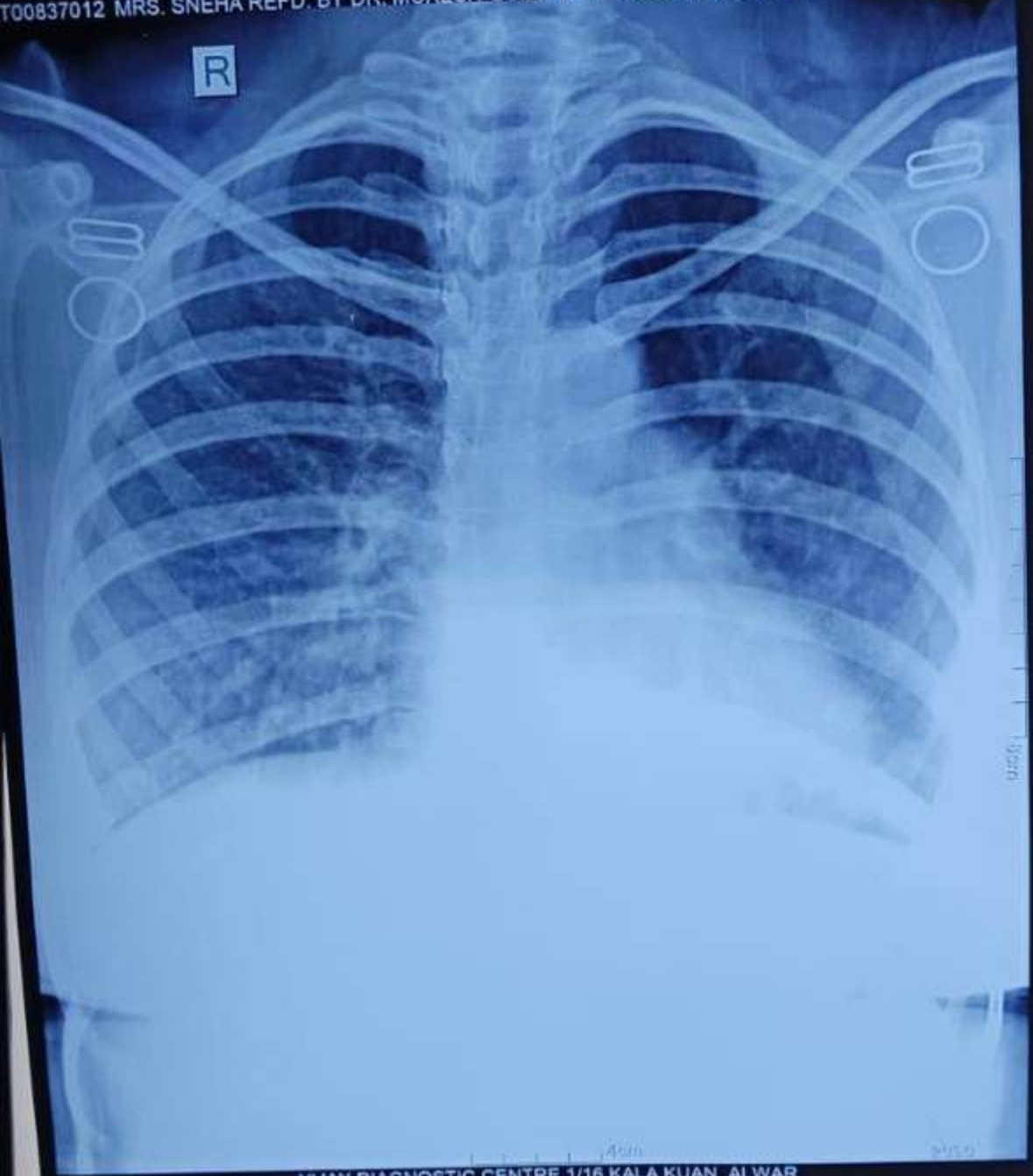

VIJAY DIAGNOSTIC CENTRE 1/16 KALA KUAN .ALWAR