



PATIENT NAME : SARATH AJITH KUMAR

REF. DOCTOR : DR. MEDIWHEEL

CODE/NAME & ADDRESS : CA00010147 -
 MEDIWHEEL ARCOFEMI HEALTHCARE LIMITED
 F701A, LADO SARAI, NEW DELHI,SOUTH DELHI,
 DELHI,
 SOUTH DELHI 110030
 8800465156

ACCESSION NO : **4036XC003887**
PATIENT ID : SARAM2303894036
CLIENT PATIENT ID:
ABHA NO :

AGE/SEX : 35 Years Male
DRAWN :
RECEIVED : 23/03/2024 08:28:55
REPORTED : 25/03/2024 12:24:05

Test Report Status	Final	Results	Biological Reference Interval	Units
--------------------	-------	---------	-------------------------------	-------

MEDIWHEEL HEALTH CHEKUP BELOW 40(M)TMT

OPHTHAL

OPHTHAL COMPLETED

PHYSICAL EXAMINATION

PHYSICAL EXAMINATION COMPLETED

PRASEEDA S NAIR
BIOCHEMIST



View Details



View Report

PERFORMED AT :
 DDRC AGILUS PATHLABS LIMITED

GANDHI NAGAR, KTM
 KERALA, INDIA
 Tel : 93334 93334
 Email : customercare.ddrc@agilus.in



Patient Ref. No. 66600008306471

PATIENT NAME : SARATH AJITH KUMAR
REF. DOCTOR : DR. MEDIWHEEL
CODE/NAME & ADDRESS : CA00010147 -
 MEDIWHEEL ARCOFEMI HEALTHCARE LIMITED
 F701A, LADO SARAI, NEW DELHI,SOUTH DELHI,
 DELHI,
 SOUTH DELHI 110030
 8800465156

ACCESSION NO : 4036XC003887
PATIENT ID : SARAM2303894036
CLIENT PATIENT ID:
ABHA NO :
AGE/SEX : 35 Years Male
DRAWN :
RECEIVED : 23/03/2024 08:28:55
REPORTED : 25/03/2024 12:24:05

Test Report Status	Final	Results	Units
--------------------	-------	---------	-------

MEDIWHEEL HEALTH CHEKUP BELOW 40(M)TMT
ECG WITH REPORT
REPORT

COMPLETED

USG ABDOMEN AND PELVIS
REPORT

COMPLETED

CHEST X-RAY WITH REPORT
REPORT

COMPLETED

HAEMATOLOGY
MEDIWHEEL HEALTH CHEKUP BELOW 40(M)TMT
GLYCOSYLATED HEMOGLOBIN(HBA1C), EDTA WHOLE BLOOD

HBA1C	5.5	Normal	: 4.0 -	%
			5.6%.	
		Non-diabetic level	: < 5.7%.	
		Diabetic	: >6.5%	

 Glycemic control goal
 More stringent goal : < 6.5 %.
 General goal : < 7%.
 Less stringent goal : < 8%.

 Glycemic targets in CKD :-
 If eGFR > 60 : < 7%.
 If eGFR < 60 : 7 - 8.5%.

METHOD : HPLC

PRASEEDA S NAIR
BIOCHEMIST
Prof. Dr. A. VIJAYALAKSHMI
MBBS ,MD (path)
Formerly Professor of Pathology
MCH
Reg.No-2306

View Details



View Report

Page 2 Of 9

PERFORMED AT :
 DDRC AGILUS PATHLABS LIMITED

 GANDHI NAGAR, KTM
 KERALA, INDIA
 Tel : 93334 93334
 Email : customercare.ddrc@agilus.in

Patient Ref. No. 66600008306471



PATIENT NAME : SARATH AJITH KUMAR

REF. DOCTOR : DR. MEDIWHEEL

CODE/NAME & ADDRESS : CA00010147 -
MEDIWHEEL ARCOFEMI HEALTHCARE LIMITED
F701A, LADO SARAI, NEW DELHI,SOUTH DELHI,
DELHI,
SOUTH DELHI 110030
8800465156

ACCESSION NO : 4036XC003887
PATIENT ID : SARAM2303894036
CLIENT PATIENT ID:
ABHA NO :

AGE/SEX : 35 Years Male
DRAWN :
RECEIVED : 23/03/2024 08:28:55
REPORTED : 25/03/2024 12:24:05

Test Report Status	Final	Results	Units
--------------------	-------	---------	-------

BLOOD COUNTS,EDTA WHOLE BLOOD

HEMOGLOBIN	16.7	13.0 - 17.0	g/dL
METHOD : AUTOMATED CELL COUNTER NON-CYANIDE			
RED BLOOD CELL COUNT	5.41	4.5 - 5.5	mil/ μ L
METHOD : AUTOMATED CELL COUNTER / ELECTRICAL IMPEDENCE			
WHITE BLOOD CELL COUNT	5.80	4.0 - 10.0	thou/ μ L
METHOD : AUTOMATED CELL COUNTER / ELECTRICAL IMPEDENCE			
PLATELET COUNT	332	150 - 410	thou/ μ L
METHOD : AUTOMATED CELL COUNTER / ELECTRICAL IMPEDENCE			

RBC AND PLATELET INDICES

HEMATOCRIT	48.3	40 - 50	%
METHOD : RBC PULSE HEIGHT DETECTION			
MEAN CORPUSCULAR VOL	89.0	83 - 101	fL
METHOD : AUTOMATED CELL COUNTER / CALCULATED			
MEAN CORPUSCULAR HGB.	30.8	27.0 - 32.0	pg
METHOD : AUTOMATED CELL COUNTER / CALCULATED			
MEAN CORPUSCULAR HEMOGLOBIN CONCENTRATION	34.5	31.5 - 34.5	g/dL
METHOD : AUTOMATED CELL COUNTER / CALCULATED			
RED CELL DISTRIBUTION WIDTH	11.5 Low	11.6 - 14.0	%
METHOD : CALCULATED PARAMETER			
MENTZER INDEX	16.5		
METHOD : CALCULATED PARAMETER			

WBC DIFFERENTIAL COUNT

SEGMENTED NEUTROPHILS	49	40 - 80	%
METHOD : AUTOMATED CELL COUNTER / ELECTRICAL IMPEDENCE			
LYMPHOCYTES	43 High	20 - 40	%
METHOD : AUTOMATED CELL COUNTER			
MONOCYTES	02	2 - 10	%
EOSINOPHILS	06	1 - 6	%

PRASEEDA S NAIR
BIOCHEMIST

Prof. Dr. A. VIJAYALAKSHMI
MBBS ,MD (path)
Formerly Professor of Pathology
MCH
Reg.No-2306



View Details



View Report

PERFORMED AT :
DDRC AGILUS PATHLABS LIMITED

GANDHI NAGAR, KTM
KERALA, INDIA
Tel : 93334 93334
Email : customercare.ddrc@agilus.in



Patient Ref. No. 66600008306471



PATIENT NAME : SARATH AJITH KUMAR

REF. DOCTOR : DR. MEDIWHEEL

CODE/NAME & ADDRESS : CA00010147 -
MEDIWHEEL ARCOFEMI HEALTHCARE LIMITED
F701A, LADO SARAI, NEW DELHI,SOUTH DELHI,
DELHI,
SOUTH DELHI 110030
8800465156

ACCESSION NO : 4036XC003887
PATIENT ID : SARAM2303894036
CLIENT PATIENT ID:
ABHA NO :

AGE/SEX : 35 Years Male
DRAWN :
RECEIVED : 23/03/2024 08:28:55
REPORTED : 25/03/2024 12:24:05

Test Report Status	Final	Results	Units
--------------------	-------	---------	-------

METHOD : AUTOMATED CELL COUNTER / ELECTRICAL IMPEDENCE			
BASOPHILS	00	0 - 2	%
METHOD : AUTOMATED CELL COUNTER / ELECTRICAL IMPEDENCE			
ABSOLUTE NEUTROPHIL COUNT	2.84	2.0 - 7.0	thou/ μ L
METHOD : AUTOMATED CELL COUNTER / ELECTRICAL IMPEDENCE			
ABSOLUTE LYMPHOCYTE COUNT	2.49	1.0 - 3.0	thou/ μ L
METHOD : AUTOMATED CELL COUNTER / ELECTRICAL IMPEDENCE			
ABSOLUTE MONOCYTE COUNT	0.12 Low	0.2 - 1.0	thou/ μ L
METHOD : AUTOMATED CELL COUNTER / ELECTRICAL IMPEDENCE			
ABSOLUTE EOSINOPHIL COUNT	0.35	0.02 - 0.50	thou/ μ L
METHOD : AUTOMATED CELL COUNTER / ELECTRICAL IMPEDENCE			
ABSOLUTE BASOPHIL COUNT	00 Low	0.02 - 0.10	thou/ μ L
NEUTROPHIL LYMPHOCYTE RATIO (NLR)	1.1		
METHOD : AUTOMATED CELL COUNTER / ELECTRICAL IMPEDENCE			

ERYTHROCYTE SEDIMENTATION RATE (ESR),EDTA BLOOD

SEDIMENTATION RATE (ESR)	12	0 - 14	mm at 1 hr
METHOD : WESTERGREN METHOD			

SUGAR URINE - POST PRANDIAL

SUGAR URINE - POST PRANDIAL	NOT DETECTED	NOT DETECTED
------------------------------------	--------------	--------------

SUGAR URINE - FASTING

SUGAR URINE - FASTING	NOT DETECTED	NOT DETECTED
------------------------------	--------------	--------------

IMMUNOHAEMATOLOGY

MEDIWHEEL HEALTH CHEKUP BELOW 40(M)TMT

ABO GROUP & RH TYPE, EDTA WHOLE BLOOD

PRASEEDA S NAIR
BIOCHEMIST

Prof. Dr. A. VIJAYALAKSHMI
MBBS ,MD (path)
Formerly Professor of Pathology
MCH
Reg.No-2306



View Details



View Report

PERFORMED AT :
DDRC AGILUS PATHLABS LIMITED

GANDHI NAGAR, KTM
KERALA, INDIA
Tel : 93334 93334
Email : customercare.ddrc@agilus.in



Patient Ref. No. 66600008306471

PATIENT NAME : SARATH AJITH KUMAR
REF. DOCTOR : DR. MEDIWHEEL
CODE/NAME & ADDRESS : CA00010147 -

 MEDIWHEEL ARCOFEMI HEALTHCARE LIMITED
 F701A, LADO SARAI, NEW DELHI,SOUTH DELHI,
 DELHI,
 SOUTH DELHI 110030
 8800465156

ACCESSION NO : 4036XC003887
PATIENT ID : SARAM2303894036
CLIENT PATIENT ID:
ABHA NO :
AGE/SEX : 35 Years Male
DRAWN :
RECEIVED : 23/03/2024 08:28:55
REPORTED : 25/03/2024 12:24:05

Test Report Status	Final	Results	Units
--------------------	-------	---------	-------

ABO GROUP

METHOD : COLUMN AGGLUTINATION TECHNOLOGY

TYPE B
RH TYPE

METHOD : COLUMN AGGLUTINATION TECHNOLOGY

POSITIVE

Interpretation(s)

ABO GROUP & RH TYPE, EDTA WHOLE BLOOD-Blood group is identified by antigens and antibodies present in the blood. Antigens are protein molecules found on the surface of red blood cells. Antibodies are found in plasma. To determine blood group, red cells are mixed with different antibody solutions to give A,B,O or AB.

Disclaimer: "Please note, as the results of previous ABO and Rh group (Blood Group) for pregnant women are not available, please check with the patient records for availability of the same."

The test is performed by both forward as well as reverse grouping methods.

BIO CHEMISTRY
MEDIWHEEL HEALTH CHEKUP BELOW 40(M)TMT
BUN/CREAT RATIO

BUN/CREAT RATIO 11.6 5 - 15

CREATININE, SERUM

CREATININE 0.86 18 - 60 yrs : 0.9 - 1.3 mg/dL

METHOD : KINETIC COLORIMETRIC

GLUCOSE, POST-PRANDIAL, PLASMA

GLUCOSE, POST-PRANDIAL, PLASMA 126 Diabetes Mellitus : > or = 200. mg/dL

Impaired Glucose tolerance/

Prediabetes : 140 - 199.

Hypoglycemia : < 55.

METHOD : HEXOKINASE

GLUCOSE FASTING,FLUORIDE PLASMA
PRASEEDA S NAIR
BIOCHEMIST
Prof. Dr. A. VIJAYALAKSHMI
MBBS ,MD (path)
Formerly Professor of Pathology
MCH
Reg.No-2306

Page 5 Of 9



View Details



View Report

PERFORMED AT :

DDRC AGILUS PATHLABS LIMITED

 GANDHI NAGAR, KTM
 KERALA, INDIA
 Tel : 93334 93334
 Email : customercare.ddrc@agilus.in

Patient Ref. No. 66600008306471



PATIENT NAME : SARATH AJITH KUMAR

REF. DOCTOR : DR. MEDIWHEEL

CODE/NAME & ADDRESS : CA00010147 -
MEDIWHEEL ARCOFEMI HEALTHCARE LIMITED
F701A, LADO SARAI, NEW DELHI,SOUTH DELHI,
DELHI,
SOUTH DELHI 110030
8800465156

ACCESSION NO : **4036XC003887**
PATIENT ID : SARAM2303894036
CLIENT PATIENT ID:
ABHA NO :

AGE/SEX : 35 Years Male
DRAWN :
RECEIVED : 23/03/2024 08:28:55
REPORTED : 25/03/2024 12:24:05

Test Report Status	Final	Results	Units
--------------------	-------	---------	-------

FBS (FASTING BLOOD SUGAR)	94	Diabetes Mellitus : > or = 126. Impaired fasting Glucose/ Prediabetes : 101 - 125. Hypoglycemia : < 55.	mg/dL
---------------------------	----	--	-------

METHOD : HEXOKINASE

LIVER FUNCTION TEST WITH GGT

BILIRUBIN, TOTAL	1.39	General Range : < 1.1	mg/dL
METHOD : DIAZO METHOD			
BILIRUBIN, DIRECT	0.41 High	General Range : < 0.3	mg/dL
METHOD : DIAZO METHOD			
BILIRUBIN, INDIRECT	0.98	0.00 - 1.00	mg/dL
TOTAL PROTEIN	7.1	Ambulatory : 6.4 - 8.3 Recumbant : 6 - 7.8	g/dL
ALBUMIN	4.7	20-60yrs : 3.5 - 5.2	g/dL
GLOBULIN	2.4	2.0 - 4.1	g/dL
ALBUMIN/GLOBULIN RATIO	2.0	1.0 - 2.0	RATIO
ASPARTATE AMINOTRANSFERASE (AST/SGOT)	28	Adults : < 40	U/L
ALANINE AMINOTRANSFERASE (ALT/SGPT)	59	Adults : < 45	U/L
ALKALINE PHOSPHATASE	93	Adult(<60yrs) : 40 - 130	U/L
GAMMA GLUTAMYL TRANSFERASE (GGT)	26	Adult (male) : < 60	U/L

TOTAL PROTEIN, SERUM

TOTAL PROTEIN	7.1	Ambulatory : 6.4 - 8.3 Recumbant : 6 - 7.8	g/dL
---------------	-----	---	------

METHOD : COLORIMETRIC

URIC ACID, SERUM

URIC ACID	5.5	Adults : 3.4-7	mg/dL
-----------	-----	----------------	-------

METHOD : URICASE

PRASEEDA S NAIR
BIOCHEMIST



View Details



View Report

PERFORMED AT :
DDRC AGILUS PATHLABS LIMITED

GANDHI NAGAR, KTM
KERALA, INDIA
Tel : 93334 93334
Email : customercare.ddrc@agilus.in



Patient Ref. No. 66600008306471



PATIENT NAME : SARATH AJITH KUMAR

REF. DOCTOR : DR. MEDIWHEEL

CODE/NAME & ADDRESS : CA00010147 -
MEDIWHEEL ARCOFEMI HEALTHCARE LIMITED
F701A, LADO SARAI, NEW DELHI,SOUTH DELHI,
DELHI,
SOUTH DELHI 110030
8800465156

ACCESSION NO : **4036XC003887**
PATIENT ID : SARAM2303894036
CLIENT PATIENT ID:
ABHA NO :

AGE/SEX : 35 Years Male
DRAWN :
RECEIVED : 23/03/2024 08:28:55
REPORTED : 25/03/2024 12:24:05

Test Report Status	Final	Results	Units
--------------------	-------	---------	-------

BLOOD UREA NITROGEN (BUN), SERUM

BLOOD UREA NITROGEN 10 Adult(<60 yrs) : 6 to 20 mg/dL

BIOCHEMISTRY - LIPID

MEDIWHEEL HEALTH CHEKUP BELOW 40(M)TMT

LIPID PROFILE, SERUM

CHOLESTEROL 206 Desirable : < 200 mg/dL
Borderline : 200-239
High : >or= 240

METHOD : CHOD-POD

TRIGLYCERIDES 133 Normal : < 150 mg/dL
High : 150-199
Hypertriglyceridemia : 200-499
Very High : > 499

METHOD : GPO - PAP

HDL CHOLESTEROL 45 General range : 40-60 mg/dL

METHOD : HOMOGENOUS DIRECT ENZYMATIC COLORIMETRIC

LDL CHOLESTEROL, DIRECT 148 Optimum : < 100 mg/dL
Above Optimum : 100-129
Borderline High : 130-159
High : 160-189
Very High : >or= 190

METHOD : HOMOGENOUS DIRECT ENZYMATIC COLORIMETRIC

NON HDL CHOLESTEROL **161 High** Desirable: Less than 130 mg/dL
Above Desirable: 130 - 159
Borderline High: 160 - 189
High: 190 - 219
Very high: > or = 220

METHOD : CALCULATED PARAMETER

VERY LOW DENSITY LIPOPROTEIN 26.6 < or = 30.0 mg/dL

METHOD : CALCULATED PARAMETER

PRASEEDA S NAIR
BIOCHEMIST



View Details



View Report

PERFORMED AT :
DDRC AGILUS PATHLABS LIMITED

GANDHI NAGAR, KTM
KERALA, INDIA
Tel : 93334 93334
Email : customercare.ddrc@agilus.in



Patient Ref. No. 66600008306471

PATIENT NAME : SARATH AJITH KUMAR
REF. DOCTOR : DR. MEDIWHEEL
CODE/NAME & ADDRESS : CA00010147 -

 MEDIWHEEL ARCOFEMI HEALTHCARE LIMITED
 F701A, LADO SARAI, NEW DELHI, SOUTH DELHI,
 DELHI,
 SOUTH DELHI 110030
 8800465156

ACCESSION NO : 4036XC003887
PATIENT ID : SARAM2303894036
CLIENT PATIENT ID:
ABHA NO :
AGE/SEX : 35 Years Male
DRAWN :
RECEIVED : 23/03/2024 08:28:55
REPORTED : 25/03/2024 12:24:05

Test Report Status	Final	Results	Units
--------------------	-------	---------	-------

CHOL/HDL RATIO	4.6 High	3.30 - 4.40	
METHOD : CALCULATED PARAMETER			
LDL/HDL RATIO	3.3 High	0.5 - 3.0	
METHOD : CALCULATED PARAMETER			

SPECIALISED CHEMISTRY - HORMONE
MEDIWHEEL HEALTH CHEKUP BELOW 40(M)TMT
THYROID PANEL, SERUM

T3	123.86	20-50 yrs : 60-181	ng/dL
METHOD : CLIA			
T4	9.20	>20 yrs : 3.2-12.6	µg/dl
METHOD : CLIA			
TSH 3RD GENERATION	1.430	18-49 yrs : 0.4-4.2	µIU/mL
METHOD : CLIA			

CLINICAL PATH - URINALYSIS
MEDIWHEEL HEALTH CHEKUP BELOW 40(M)TMT
PHYSICAL EXAMINATION, URINE

COLOR	PALE YELLOW
METHOD : MACROSCOPY	
APPEARANCE	CLEAR
METHOD : MACROSCOPY	

CHEMICAL EXAMINATION, URINE

PH	5.0	4.8 - 7.4
METHOD : DIPSTICK		
SPECIFIC GRAVITY	1.025	1.015 - 1.030
METHOD : PKA CHANGE IN RELATION TO IONIC CONCENTRATION		
PROTEIN	NOT DETECTED	NOT DETECTED

Prof. Dr. A. VIJAYALAKSHMI
 MBBS, MD (path)
 Formerly Professor of Pathology
 MCH
 Reg.No-2306

PRASEEDA S NAIR
 BIOCHEMIST

Page 8 Of 9



View Details



View Report

PERFORMED AT :

DDRC AGILUS PATHLABS LIMITED

 GANDHI NAGAR, KTM
 KERALA, INDIA
 Tel : 93334 93334
 Email : customercare.ddrc@agilus.in

Patient Ref. No. 66600008306471



PATIENT NAME : SARATH AJITH KUMAR

REF. DOCTOR : DR. MEDIWHEEL

CODE/NAME & ADDRESS : CA00010147 -
MEDIWHEEL ARCOFEMI HEALTHCARE LIMITED
F701A, LADO SARAI, NEW DELHI,SOUTH DELHI,
DELHI,
SOUTH DELHI 110030
8800465156

ACCESSION NO : **4036XC003887**
PATIENT ID : SARAM2303894036
CLIENT PATIENT ID:
ABHA NO :

AGE/SEX : 35 Years Male
DRAWN :
RECEIVED : 23/03/2024 08:28:55
REPORTED : 25/03/2024 12:24:05

Test Report Status	Final	Results	Units
--------------------	-------	---------	-------

METHOD : PROTEIN ERROR OF INDICATORS WITH REFLECTANCE

GLUCOSE NOT DETECTED NOT DETECTED

METHOD : GOD-POD METHOD

KETONES NOT DETECTED NOT DETECTED

METHOD : NITROPRUSSIDE REACTION

BILIRUBIN NOT DETECTED NOT DETECTED

METHOD : AZO COUPLING METHOD

UROBILINOGEN NORMAL NORMAL

METHOD : EHRlich REACTION REFLECTANCE

MICROSCOPIC EXAMINATION, URINE

RED BLOOD CELLS NOT DETECTED NOT DETECTED /HPF

WBC 1-2 0-5 /HPF

METHOD : LIGHT MICROSCOPY

EPITHELIAL CELLS NOT DETECTED NOT DETECTED /HPF

CASTS NOT DETECTED

CRYSTALS NOT DETECTED

BACTERIA NOT DETECTED NOT DETECTED

YEAST NOT DETECTED NOT DETECTED

METHOD : LIGHT MICROSCOPY

****End Of Report****

Please visit <https://ddrcagilus.com> for related Test Information for this accession

Prof.Dr.A.VIJAYALAKSHMI
MBBS ,MD (path)
Formerly Professor of Pathology
MCH
Reg.No-2306

PERFORMED AT :
DDRC AGILUS PATHLABS LIMITED

GANDHI NAGAR, KTM
KERALA, INDIA
Tel : 93334 93334
Email : customercare.ddrc@agilus.in



View Details



View Report



Patient Ref. No. 66600008306471

If the examinee is suffering from an acute life threatening situation, you may be obliged to disclose the result of the medical examination to the examinee.

1. Name of the examinee	: Mr./Mrs./Ms. Sarath Ajithkumar
2. Mark of Identification	: (Mole/Scar/any other (specify location)): Wrist (left hand)
3. Age/Date of Birth	: Gender: F/M
4. Photo ID Checked	: (Passport/Election Card/PAN Card/Driving Licence/Company ID)

PHYSICAL DETAILS:

a. Height (cms)	b. Weight (Kgs)	c. Girth of Abdomen (cms)
d. Pulse Rate (/Min)	e. Blood Pressure:	Systolic Diastolic
	1 st Reading	
	2 nd Reading	

FAMILY HISTORY:

Relation	Age if Living	Health Status	If deceased, age at the time and cause
Father	62	Satisfactory	
Mother	59		
Brother(s)	—		
Sister(s)	33		

HABITS & ADDICTIONS: Does the examinee consume any of the following?

Tobacco in any form	Sedative	Alcohol
NO	NO	NO

PERSONAL HISTORY

- a. Are you presently in good health and entirely free from any mental or Physical impairment or deformity. If No, please attach details. **Y/N**
- b. Have you undergone/been advised any surgical procedure? **Y/N**
- c. During the last 5 years have you been medically examined, received any advice or treatment or admitted to any hospital? **Y/N**
- d. Have you lost or gained weight in past 12 months? **Y/N**

Have you ever suffered from any of the following?

- Psychological Disorders or any kind of disorders of the Nervous System? **Y/N**
- Any disorders of Respiratory system? **Y/N**
- Any Cardiac or Circulatory Disorders? **Y/N**
- Enlarged glands or any form of Cancer/Tumour? **Y/N**
- Any Musculoskeletal disorder? **Y/N**
- Any disorder of Gastrointestinal System? **Y/N**
- Unexplained recurrent or persistent fever, and/or weight loss **Y/N**
- Have you been tested for HIV/HBsAg / HCV before? If yes attach reports **Y/N**
- Are you presently taking medication of any kind? **Y/N**

• Any disorders of Urinary System? Y/N

Y/N

• Any disorder of the Eyes, Ears, Nose, Throat or Mouth & Skin Y/N

Y/N

FOR FEMALE CANDIDATES ONLY

a. Is there any history of diseases of breast/genital organs? Y/N

Y/N

d. Do you have any history of miscarriage/abortion or MTP Y/N

Y/N

b. Is there any history of abnormal PAP Smear/Mammogram/USG of Pelvis or any other tests? (If yes attach reports) Y/N

Y/N

e. For Parous Women, were there any complication during pregnancy such as gestational diabetes, hypertension etc Y/N

Y/N

c. Do you suspect any disease of Uterus, Cervix or Ovaries? Y/N

Y/N

f. Are you now pregnant? If yes, how many months? Y/N

Y/N

CONFIDENTIAL COMMENTS FROM MEDICAL EXAMINER

➤ Was the examinee co-operative? Y/N

Y/N

➤ Is there anything about the examinee's health, lifestyle that might affect him/her in the near future with regard to his/her job? Y/N

Y/N

➤ Are there any points on which you suggest further information be obtained? Y/N

Y/N

➤ Based on your clinical impression, please provide your suggestions and recommendations below;

Weight and diet modifications advised

➤ Do you think he/she is MEDICALLY FIT or UNFIT for employment.

FIT

MEDICAL EXAMINER'S DECLARATION

I hereby confirm that I have examined the above individual after verification of his/her identity and the findings stated above are true and correct to the best of my knowledge.

Name & Signature of the Medical Examiner : *Dr. Austin Varghees*

Seal of Medical Examiner : *Dr. Austin Varghees*
MBBS
TCMC Reg. No: 77017



Name & Seal of DDRC SRL Branch :

Date & Time :

DDRC agilus Pathlabs Limited.

Corp. Office : Express House, Second Floor, Opp. Pothys Silks, Banerjee Road, Kaloor -682017

Contact :- 93334 93334, Web :- www.ddrcagilus.com Email :- info.ddrc@agilus.in

From,

Saulhy, S of Sreebh Aithkumar

EC No: 118452

Bank of Baroda

With reference to the mandatory health checkup
I hereby confirm that I voluntarily withdrawn
from the TMT offered by the laboratory
(DDRC, Kottayam)



Saulhy, S

Sreebh Aithkumar.

23/03/2024

R

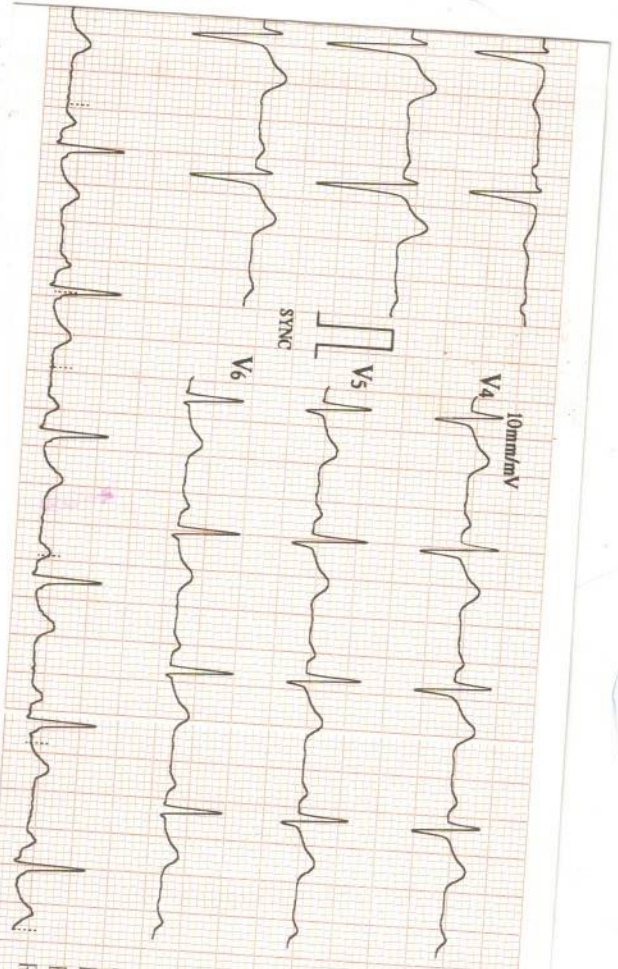
DRC AGILUS GANDHINAGAR KOTTAYAM
SARATH AJITHKUMAR 35Y 6954 M CHEST-PA 23-03-2024



23/03/2024 14:17
 ID : 4960
 Name: SARATH KUMAR
 Sex : Male
 Age : 35

HR	: 79	bpm
R-R	: 751	ms
P-R	: 163	ms
QRS	: 104	ms
QT/QTc	: 356/410	ms
P/QRS/T	: 41/67/38	ms
RV5/SV1	: 0.720/0.900	mV
RV5-SV1	: 1.620	mV

V2:002(BIOS:V2:004/AMP:V1:006)



Machine Interpretation Only

Confirm with Physician

Physician:

HEIDELCO INDIA | Helpline No

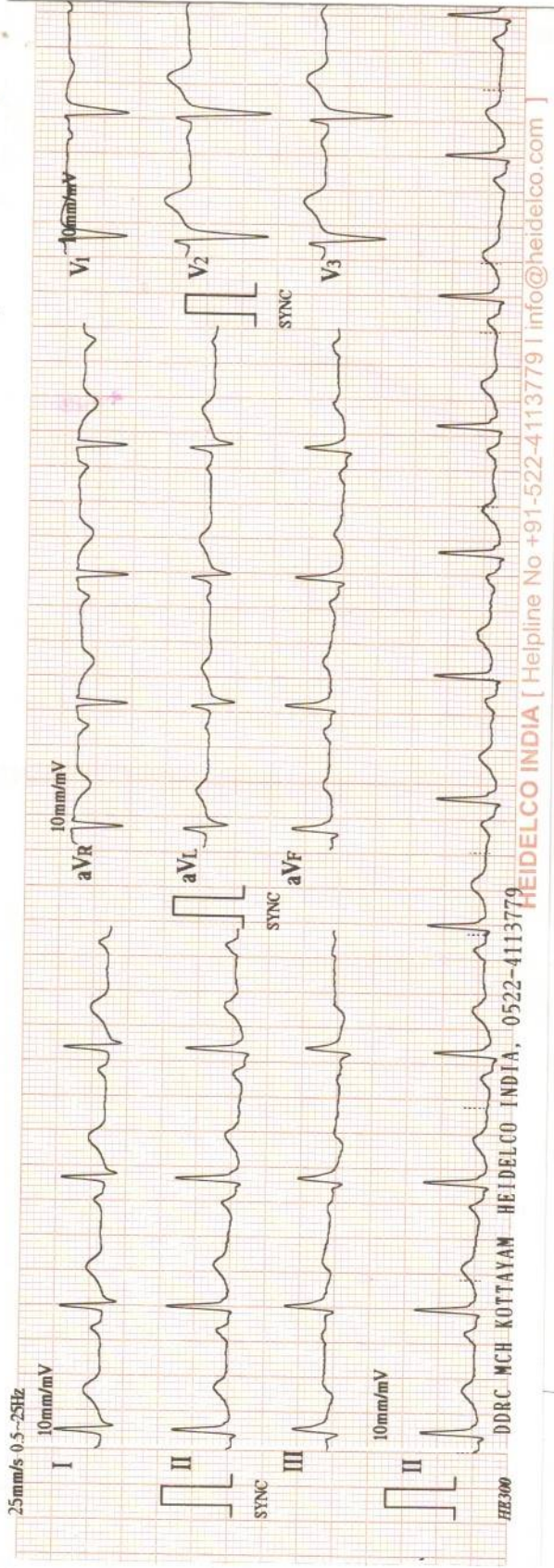

ECG REPORT

ACCESSION NO : 4036XC003887
NAME : SARATH AJITH KUMAR
AGE : 35
SEX : MALE
DATE : 23/03/2024
COMPANY : MEDIWHEEL ARCOFEMI

RATE : 79 BPM

RHYTHM : NORMAL SINUS RHYTHM

P. WAVE : NORMAL

P-R INTERVAL : 163 MS

Q,R,S,T. WAVES : NORMAL

AXIS : NORMAL

ARRHYTHMIAS : NIL

QT INTERVAL : 356 MS

OTHERS : NIL

OPINION : NORMAL ECG



Dr. Austin Varghees
Dr. Austin Varghees
MBBS
TCMC Reg. No:77017

X - RAY CHEST - PA

ACCESSION NO : 4036XC003887
NAME : SARATH AJITH KUMAR
AGE : 35
SEX : MALE
DATE : 23/03/2024
COMPANY : MEDIWHEEL

EXPOSURE : GOOD
POSITIONING : CENTRAL
SOFT TISSUES : NORMAL
LUNG FIELDS : NORMAL
HEART SHADOW : NORMAL
CARDIOPHRENIC ANGLE : NO OBLITERATION
COSTOPHRENIC ANGLE : NO OBLITERATION
HILUM : NORMAL
OTHERS : NIL
OPINION : NORMAL CHEST X- RAY

Dr. Austin Varghees
MBBS
TCMC Reg. No:77017

OPHTHALMOLOGY REPORT

ACCESSION NO: 4036XC003887

This is to certify that I have examined

MR /MS *Sarath Ajith Kumar* Aged..... *35/M* and

His / her visual standard is as follows.

Acuity of Vision

For Far R *6/6*
 L *6/6*

For Near R *N/G*
 L *N/G*

Colour Vision *Normal*

DATE



Sarath
OPTOMETRIST

Name: SARATH AJITH KUMAR
 Age/Sex: 35 yrs/M
 Accession No: 4036XC003887

Report Date: 23.03.2024
 Ref.by: Mediwheel

USG ABDOMEN & PELVIS

OBSERVATIONS:

Suboptimal evaluation due to thick abdominal wall.

- Liver:** **Enlarged in size (18.1 cm). Shows increased parenchymal echotexture.** No focal parenchymal lesion noted. The biliary radicals appear normal. Portal vein is normal.
- Gall bladder:** Distended. No calculus seen. No e/o of any wall thickening / edema. No e/o any pericholecystic collection.
- CBD:** Not dilated.
- Spleen:** Normal in size and echotexture. No focal lesion.
- Pancreas:** Obscured by bowel gas.
- Kidneys:** Right kidney - Normal in position & size. Cortical echogenicity is normal. There is good cortico-medullary differentiation. No calculus or mass lesion seen. No hydronephrosis.
 Left kidney - Normal in position & size. Cortical echogenicity is normal. There is good cortico-medullary differentiation. No calculus or mass lesion seen. No hydronephrosis.
- Ureters:** Not dilated.
- Urinary Bladder:** Distended, No luminal or wall abnormality noted.
- Prostate:** Normal in size. Shows homogenous parenchymal echotexture. No evidence of any mass lesion.
- Others:** No free fluid in the peritoneal cavity.

IMPRESSION:

- **Hepatomegaly with grade II fatty infiltration.**



Dr. JACOB PAUL, MBBS, DMRD (DNB)
 Radiologist

Note: This is radiological opinion and not the final diagnosis. Ultrasound is limited by patient adiposity, bowel gas and correlate clinically and investigate further as needed.

Exam

Name
Birth Date
Gender

104
SHARATH
Other

Accession #
Exam Date
Description
Sonographer

230320

[2D] G47/108dB/FA10/P90/FSI 1

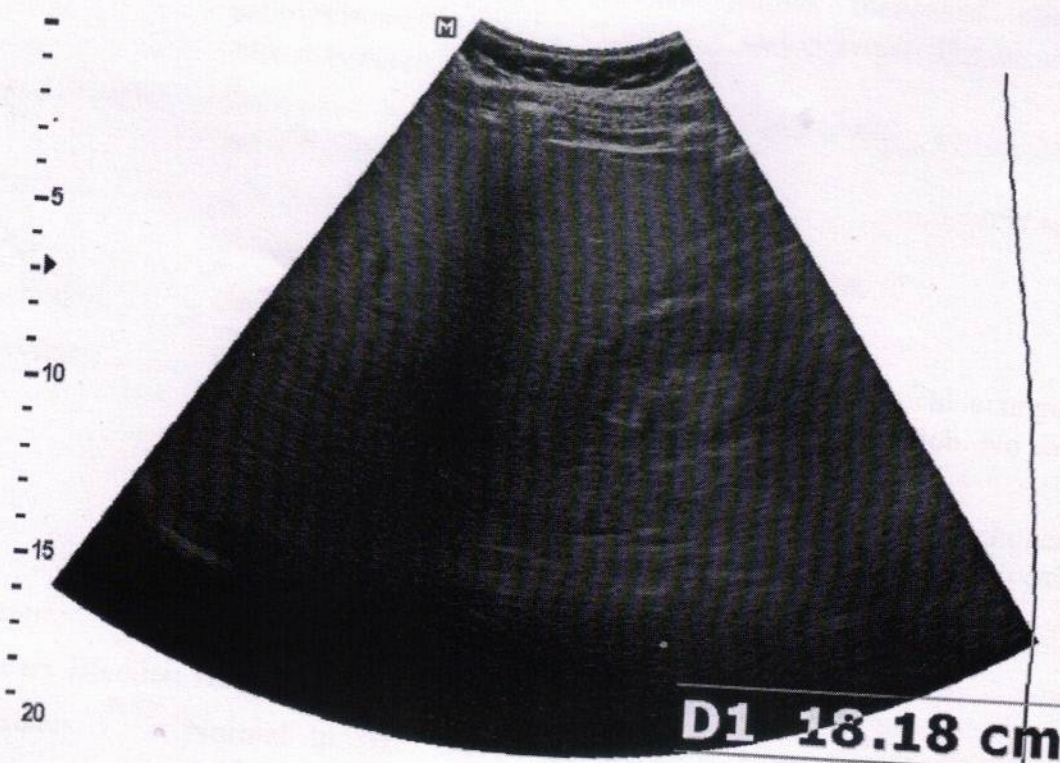

[2D] G46/108dB/FA10/P90/FSI 1

