

सर्वम सरकार  
Government of India

मेरा आधार 15/09/2012



योगेश चोबदार  
Yogesh Chobdar  
जन्म तिथि/DOB: 18/08/1993  
पुल्य/MALE

7190 2089 6080  
VID : 9122 7893 6813 4464

मेरा आधार, मेरी पहचान

आरक्षित विनिश्चिit पहचान प्राधिकरण  
Unique Identification Authority of India

डाउनलोड तिथि: 06/07/2012

पता:  
S/O महेश कुमार, वार्ड 5, नवागढ़, झुंझुनू,  
राजस्थान - 333042

Address:  
S/O Mahendra Kumar, ward 5, Nawalgarh,  
Jhunjhunu,  
Rajasthan - 333042



7190 2089 6080  
VID : 9122 7893 6813 4464

1947 | [help@uidai.gov.in](mailto:help@uidai.gov.in) | [www.uidai.gov.in](http://www.uidai.gov.in)

*Yogesh*

7742557083

*[Signature]*

Rajasthan Diagnostic &  
Medical Research Centre  
Jhunjhunu





# RAJASTHANI DIAGNOSTIC & MR CENTRE

## FULLY COMPUTERISED PATHOLOGY LABORATORY

MRI

CT SCAN

TMT

SONOGRAPHY

X-RAY

ECG

MAMOGRAPHY

NAME	YOGESH CHOBDAR	AGE-	SEX: M
REF/BY:	BOB HEALTH CHECHUP	DATE	9-Mar-24

### ULTRASONOGRAPHY WHOLE ABDOMEN

**Liver:** is normal in size, shape and mild bright echotexture. No IHBR dilatation is seen. No focal mass seen. Portal vein and hepatic veins are normal in diameter. Common bile duct is normal in diameter and lumen is clear.

**Gall bladder:** is normal in size shape, location with echo free lumen. Wall thickness is normal. No echogenic shadow suggestive of calculus is seen. No focal mass or lesion is seen.

**Pancreas:** is normal in size, shape and echotexture. No focal mass or lesion is detected. Pancreatic duct is not dilated.

**Rt. Kidney:** is normal in size, shape, position and echotexture. Corticomedullary differentiation is well maintained. No evidence of definite calculus/ hydronephrosis is seen.

**Lt. Kidney:** is normal in size, shape, position and echotexture. Corticomedullary differentiation is well maintained. No evidence of definite calculus/ hydronephrosis is seen.

**Spleen:** is mildly enlarged in size 12.6 cm, regular in shape and echo texture. No focal lesion is seen. Splenic vessels are normal.

**Urinary Bladder:** is well distended. Outline of bladder is regular. Wall thickness is normal. No focal mass is seen. No echogenic shadow suggestive of calculus is seen.

**Prostate:** is normal in size, regular in shape and outline. Capsule is intact.

No evidence of ascites is seen. No significant Lymphadenopathy is seen. No obvious bowel pathology is seen. Retroperitoneum including aorta, IVC are unremarkable.

### IMPRESSION:

- ❖ Grade I fatty liver.
- ❖ Mild splenomegaly.

Advised: clinicopathological correlation

**DR. ANUSHA MAHALAWAT**  
**MD RADIODIAGNOSIS**

Dr. Anusha Mahalawat  
MD (Radiodiagnosis)  
(RMC. 38742/25457)



THIS REPORT IS NOT VALID FOR MEDICO LEGAL PURPOSE





**RAJASTHANI DIAG. & MR CENTRE, JHUNJHUNU**

**ECG**

2 / YOGESH CHOBDAR / 33 Yrs / M / 165Cms / 83Kgs / Non Smoker  
Heart Rate : 128 bpm / Tested On : 09-Mar-24 15:16:27 / HF 0.05 Hz - LF 35 Hz / Notch 50 Hz / Sn 1.00 Cm/mV / Sw 25 mm/s  
/ Reid By: BOB HEALTH CHECK UP

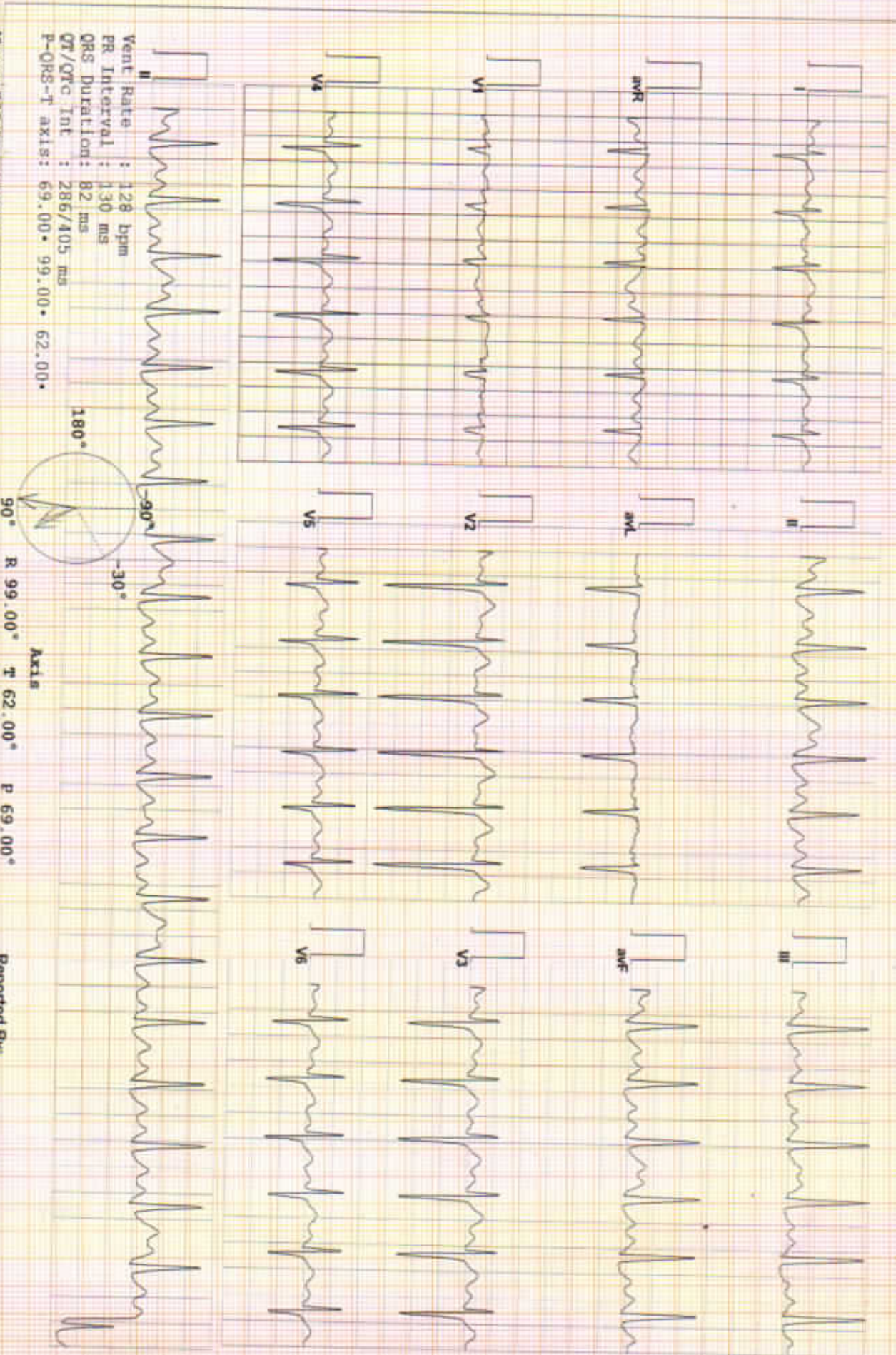

Vent Rate : 128 bpm  
PR Interval : 130 ms  
QRS Duration: 82 ms  
QT/QTc Int : 286/405 ms  
P-QRS-T axis: 69.00° • 99.00° • 62.00°

AllenGers ECG (Process:KPIIS218210312)

Reported By:





## Hematology Analysis Report

First Name: YOGESH CHOBDE  
 Last Name: Sample Type:  
 Gender: Male Department:  
 Age: 30 Year Med Rec. No.:

Sample ID: 15  
 Test Time: 09/03/2024 13:17  
 Diagnosis:

Parameter	Result	Ref. Range	Unit
1 WBC	8.90	4.00-10.00	10 <sup>3</sup> /uL
2 Neu%	61.2	50.0-70.0	%
3 Lym%	31.6	20.0-40.0	%
4 Mon%	4.8	3.0-12.0	%
5 Eos%	2.1	0.5-5.0	%
6 Bas%	0.3	0.0-1.0	%
7 Neu#	5.44	2.00-7.00	10 <sup>3</sup> /uL
8 Lym#	2.81	0.80-4.00	10 <sup>3</sup> /uL
9 Mon#	0.43	0.12-1.20	10 <sup>3</sup> /uL
10 Eos#	0.19	0.02-0.50	10 <sup>3</sup> /uL
11 Bas#	0.03	0.00-0.10	10 <sup>3</sup> /uL
12 RBC	5.26	3.50-5.50	10 <sup>6</sup> /uL
13 HGB	12.9	11.0-16.0	g/dL
14 HCT	45.8	37.0-54.0	%
15 MCV	87.2	80.0-100.0	fL
16 MCH	24.5	L 27.0-34.0	pg
17 MCHC	28.1	L 32.0-36.0	g/dL
18 RDW-CV	13.1	11.0-16.0	%
19 RDW-SD	47.0	35.0-56.0	fL
20 PLT	131	100-300	10 <sup>3</sup> /uL
21 MPV	11.1	6.5-12.0	fL
22 PDW	17.1	H 9.0-17.0	fL
23 PCT	0.148	0.108-0.282	%
24 P-LCR	46.3	H 11.0-45.0	%
25 P-LCC	60	30-90	10 <sup>3</sup> /uL

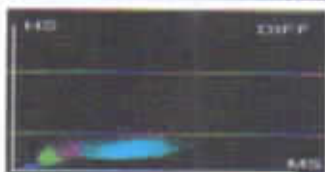
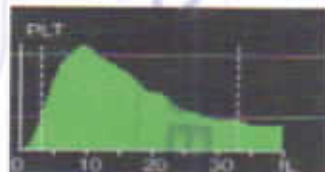
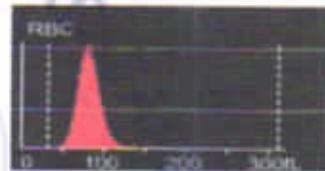

Dr. Mamta Khuteta  
 M.D. (Path.)  
 RMC No : 4720/16260

Submitter: Operator: admin Approver:  
 Draw Time: 09/03/2024 13:16 Received Time: 09/03/2024 13:16 Validated Time:  
 Report Time: 09/03/2024 13:31 Remarks:

\*The Report is responsible for this sample only. If you have any questions, please contact us in 24 hours



अपराधकालीन सेवारत

THIS REPORT IS NOT VALID FOR MEDICO LEGAL PURPOSE





Patient Name: **YOGESH CHOBDAR**  
 Sr. No. : **3237**  
 Patient ID No.: **3048**  
 Gender : **MALE**  
 Ref. By Dr : **MEDI-WHEEL HEALTH CHECKUP**



Registered on : **09-03-2024 11:09 AM**  
 Collected On : **09-03-2024 11:09 AM**  
 Received On : **09-03-2024 11:09 AM**  
 Reported On : **09-03-2024 02:01 PM**  
 Bar Code   
 LIS Number **2 9 8 6**

## HAEMATOLOGY

Test Name	Observed Values	Units	Reference Intervals
ESR (Erythrocyte Sedimentation Rate)	15	mm/hr	20
BLOOD GROUPING (ABO & Rh)	AB+ Positive		

## HbA1c(Glycosylated hemoglobin)

Test Name	Observed Values	Units	Reference Intervals
HbA1c(Glycosylated hemoglobin)	4.90	%	< 6.50 Non-Diabetic 6.50 - 7.00 Very Good Control 7.10 - 8.00 Adequate Control 8.10 - 9.00 Suboptimal Control 9.10 - 10.00 Diabetic Poor Control > 10.00 Very Poor Control
eAG (Estimated Average Glucose)	93.93	mg/dL	
eAG (Estimated Average Glucose)	5.21	mmol/L	

Method : Fluorescence Immunoassay Technology

Sample Type : EDTA Blood

Test Performed by:-

Fully Automated (EM 200) ERBA MANNHEIM.

### Remarks :

Glycosylated Hemoglobin Testing is Recommended for both (a) Checking Blood Sugar Control in People who might be Pre-Diabetic. (b) Monitoring Blood Sugar Control in patients in more elevated levels, termed Diabetes Mellitus. The American Diabetic Association suggests that the Glycosylated Hemoglobin Test be Performed at least Two Times in Year in Patients with Diabetes that are meeting Treatment Goals (and That have stable glycemic Control) and Quarterly in Patients with Diabetes whos therapy has changed or that are not meeting Glycemic Goals.

Glycosylated Hemoglobin measurement is not appropriate where there has been change in diet or Treatment within 6 Weeks. Hence people with recent Blood Loss, Hemolytic Anemia, or Genetic Differences in the Hemoglobin Molecule (Hemoglobinopathy) such as Sickle-cell Disease and other Conditions, as well as those that have donated Blood recently, are not suitable for this Test.



TECHNOLOGIST

THIS REPORT IS NOT VALID FOR MEDICO LEGAL PURPOSE



PATHOLOGIST

T&C : \* This Report is Not Valid For Medico Legal Purposes. Identification and name of person is not our responsibility.  
 R-110, Subhash Marg, Indira Nagar, Jhunjhunun (Raj.) Ph. No. : 1592-294977

\* No part of this report should be reproduced for any purpose. \* Interpret result after considering Age, sex effect of drug and other relevant factor.





Reg. No. : 51/PNDT/CMHO/JJN/2020

# RAJASTHANI DIAGNOSTIC & MEDICAL RESEARCH CENTRE

Fully Computerised Pathology Laboratory

MRI CT SCAN TMT SONOGRAPHY X-RAY ECG MEMOGRAPHY



MC - 3346

Patient Name: **YOGESH CHOB DAR**  
 Sr. No. : **3237**  
 Patient ID No.: **3048**  
 Gender : **MALE**  
 Ref. By Dr : **MEDI-WHEEL HEALTH CHECKUP**



Registered on : **09-03-2024 11:09 AM**  
 Collected On : **09-03-2024 11:09 AM**  
 Received On : **09-03-2024 11:09 AM**  
 Reported On : **09-03-2024 02:01 PM**  
 Bar Code   
 LIS Number **2 9 6 6**

## BIO-CHEMISTRY

Test Name	Observed Values	Units	Reference Intervals
Glucose Fasting (Method: GOD-POD)	102.00	mg/dL	Glucose Fasting Cord: 45-96 New born, 1d: 40 -60 New born, >1d: 50-80 Child: 60-100 Adult: 74-100 >60 Y: 82-115 >90 Y: 75-121
Blood Sugar PP (Method: GOD-POD)	118.00	mg/dL	Glucose 2 h Postprandial: <120



  
**Anand Sethi**  
 24/7  
 Consultant Biochemist

TECHNOLOGIST

THIS REPORT IS NOT VALID FOR MEDICO LEGAL PURPOSE

  
**Dr. Manita Khutak**  
 M.D. (Path.)  
 SMC No. : 4730/21



PATHOLOGIST

T&C : \* This Reports is Not Valid For medico Legal Purposes. \* Identification and name of person is not our responsibility.  
 B-110, Subhash Marg, Jodira Nagar, Jhunjhunu (Raj.) Ph. No. : 1592-294977

\* No part of this report should be reproduced for any purpose. \* Interpret result after considering Age, sex effect of drug and other relevant factor.



Patient Name: **YOGESH CHOBDAR**  
 Sr. No. : **3237**  
 Patient ID No.: **3048**  
 Gender : **MALE**  
 Ref. By Dr : **MEDI-WHEEL HEALTH CHECKUP**



Registered on : **09-03-2024 11:09 AM**  
 Collected On : **09-03-2024 11:09 AM**  
 Received On : **09-03-2024 11:09 AM**  
 Reported On : **09-03-2024 02:01 PM**  
 Bar Code   
 LIS Number **2 9 6 6**

**BIO-CHEMISTRY**  
**KIDNEY FUNCTION TEST**

Test Name	Observed Values	Units	Reference Intervals
Blood Urea (Method: Urease-GLDH)	22.00	mg/dL	Adults Women < 50 years : 13-40 Women > 50 years : 21-43 Men < 50 years : 19-45 Men > 50 years : 18-55 Children 1-3 years : 11-36 4-13 years : 15-36 13-19 years : 18-45
Creatinine (Method: Enzymatic Creatinase)	0.83	mg/dL	0.6-1.30
Calcium	10.94	mg/dL	8.5-11
Uric Acid (Method: Uricase-POD)	5.68	mg/dL	2.4-7.2

Test Name	Observed Values	Units	Reference Intervals
Gamma glutamyl transferase (GGT)	25.41	IU/L	15.0-85.0

*Anand Sethi*  
**Anand Sethi**  
 Consultant Biochemist

*Kavita Kedia*  
**Dr. Kavita Kedia**  
 M.D. (Path.)  
 BMC No. : 47202

THIS REPORT IS NOT VALID FOR MEDICO LEGAL PUPOSE

TECHNOLOGIST

PATHOLOGIST

T&C : \* This Report is Not Valid For Medico-Legal Purposes. \* Identification and name of person is not our responsibility.  
 R-110, Subhash Marg, Indira Nagar, Jhunjhunu (Raj.) Ph. No. : 1592-204977

\* No part of this report should be reproduced for any purpose. \* Interpret result after considering Age, sex effect of drug and other relevant factor.





Patient Name: **YOGESH CHOBDAR**  
 Sr. No. : **3237**  
 Patient ID No.: **3048**  
 Gender : **MALE**  
 Ref. By Dr : **MEDI-WHEEL HEALTH CHECKUP**



Registered on : **09-03-2024 11:09 AM**  
 Collected On : **09-03-2024 11:09 AM**  
 Received On : **09-03-2024 11:09 AM**  
 Reported On : **09-03-2024 02:01 PM**  
 Bar Code   
 LIS Number **9 9 5 6**

**BIO-CHEMISTRY**  
**Liver Function Test**

Test Name	Observed Values	Units	Reference Intervals
SGOT/AST(Tech.: -UV Kinetic)	H <b>85.00</b>	U/L	5-40
SGPT/ALT(Tech.: -UV Kinetic)	H <b>116.00</b>	U/L	5-40
Bilirubin(Total) (Method: Diazo)	<b>0.98</b>	mg/dL	Adults: 0-2, Cord < 2 Newborns, premature 0-1 day : 1-8, 1-2 days : 6-12, 3-5 days : 10-14 Newborns, full term 0-1 day: 2-6, 1-2 days : 6-10, 3-5 days : 4-8
Bilirubin(Direct)	<b>0.22</b>	mg/dL	0-0.3
Bilirubin(Indirect)	<b>0.76</b>	mg/dL	0.1-1.0
Total Protein (Method: BIURET Method)	<b>7.05</b>	g/dL	Adults : 6.4 - 8.3 Premature : 3.6 - 6.0 Newborn : 4.6 - 7.0 1 Week : 4.4 - 7.6 7-12 months : 5.1 - 7.3 1-2 Years : 5.6 - 7.5 > 2 Years : 6.0 - 8.0
Albumin(Tech.: -BCG) (Method : BCG)	<b>3.99</b>	gm/dL	0-4 days: 2.8-4.4 4d-14 yrs: 3.8-5.4 14y-18y : 3.2-4.5 Adults 20-60 yrs: 3.5-5.2 60-90 yrs: 3.2-4.6
Globulin(CALCULATION)	<b>3.06</b>	gm/dL	2.5-4.5
A/G Ratio(Tech.: -Calculated)	<b>1.30</b>		1.2 - 2.5
Alkaline Phosphatase(Tech.: -Pnp Amp Kinetic)	<b>189.00</b>	U/L	108-306



**Dr. Ashish Sethi**  
 Consultant Biochemist



**Dr. Manoj Khurana**  
 M.D Path  
 SMC No. : 4730

**THIS REPORT IS NOT VALID FOR MEDICO LEGAL PURPOSE**

**TECHNOLOGIST**

**PATHOLOGIST**

**B-110, Subhash Marg, Indira Nagar, Jhunjhunu (Baj.) Ph. No. : 1592-294977**

T&C : \* This Reports is Not Valid For Medico Legal Purposes. \* Identification and name of person is not our responsibility.

\* No part of this report should be reproduced for any purpose. \* Interpret result after considering Age,sex effect of drug and other relevant factor.



Reg. No. : 51/PNDT/CMHO/JJN/2020

# RAJASTHANI DIAGNOSTIC & MEDICAL RESEARCH CENTRE

Fully Computerised Pathology Laboratory

MRI

CT SCAN

TMT

SONOGRAPHY

X-RAY

ECG

MEMOGRAPHY



MC - 5346

Patient Name: **YOGESH CHOB DAR**  
 Sr. No. : **3237**  
 Patient ID No.: **3048**  
 Gender : **MALE**  
 Ref. By Dr : **MEDI-WHEEL HEALTH CHECKUP**



Registered on : **09-03-2024 11:09 AM**  
 Collected On : **09-03-2024 11:09 AM**  
 Received On : **09-03-2024 11:09 AM**  
 Reported On : **09-03-2024 02:01 PM**  
 Bar Code   
 LIS Number **2 8 8 6**

## BIO-CHEMISTRY LIPID PROFILE

Test Name	Observed Values	Units	Reference Intervals
Cholesterol (Method: CHOD-PAP)	159.00	mg/dL	Adults- Desirable: <200 Borderline: 200-239 High: >239 Children- Desirable: <170 Borderline: 170-199 High: >199
HDL Cholesterol	54.10	mg/dL	35-65
Triglycerides (Method: GPO)	132.00	mg/dL	Recommended triglycerides levels for adults: Normal: <161 High: 161-199 Hypertriglycerdemic: 200-499 Very high: >499
LDL Cholesterol	78.50	mg/dL	10-150
VLDL Cholesterol	26.40	mg/dL	0-40

  
 Dr. Ashish Sethi  
 Consultant Biochemist

TECHNOLOGIST

THIS REPORT IS NOT VALID FOR MEDICO LEGAL PURPOSE

  
 Dr. Manoj Choudhary  
 M.D Pathology  
 MC No. : 4328

PATHOLOGIST

T&amp;C : \* This Report is for the use of the patient only and should not be used for any other purpose. \* No part of this report should be reproduced for any purpose. \* Interpret result after considering Age, sex effect of drug and other relevant factor.

Dr. Ashish Sethi, Consultant Biochemist, Rajsthani Diagnostic & Medical Research Centre, Jhunjhunu (Raj.), Ph. No. 1592-294977





Patient Name: **YOGESH CHOB DAR**  
 Sr. No. : **3237**  
 Patient ID No.: **3048**  
 Gender : **MALE**  
 Ref. By Dr : **MEDI-WHEEL HEALTH CHECKUP**



Registered on : **09-03-2024 11:09 AM**  
 Collected On : **09-03-2024 11:09 AM**  
 Received On : **09-03-2024 11:09 AM**  
 Reported On : **09-03-2024 02:01 PM**  
 Bar Code   
 LIS Number **2 9 6 6**

### THYROID HORMONES T3,T4,TSH (THYROID PROFILE)

Test Name	Observed Values	Units	Reference Intervals
T3 (Total Triiodothyronine)	1.19	ng/ML	0.5 - 1.5 ng/ML
T4 (Total Thyroxine)	9.52	µg/dL	4.60-12.50 µg/dL
TSH (Thyroid Stimulating Hormone)	0.96	µIU/mL	0.35 -- 5.50 µIU/mL

Sample Type : **Serum**

Test Performed by:-

Fully Automated Chemi Luminescent Immuno Assay (**ARCHITECT- i1000 PLUS**) Abbott USA

**Remarks :**

Primary malfunction of the Thyroid gland may result in excessive (hyper) or Low (hypo) release of T3 or T4. In addition, as TSH directly affect thyroid function, malfunction of the pituitary or the hypothalamus influences the thyroid gland activity.

Disease in any portion of the thyroid-pituitary-hypothalamus system may influence the level of T3 and T4 in the blood, in Primary Hypothyroidism, TSH levels are significantly elevated, while in secondary and tertiary hypothyroidism, TSH levels may be low. In addition, in Euthyroid sick syndrome, multiple alterations in serum thyroid function test findings have been recognized.

JHUNJHUNU (RAJ.)

  
 Ashish Sethi  
 Consultant Biochemist

TECHNOLOGIST

THIS REPORT IS NOT VALID FOR MEDICO LEGAL PUPOSE

  
 Dr. Manita Chaturvedi  
 M.D. (Path)  
 DDC No. : 4720

PATHOLOGIST

T&C : \* This Reports is Not Valid for Medico Legal Purposes. \* Interpret result after considering Age,sex effect of drug and other relevant factor.

\* No part of this report should be reproduced for any purpose. \* Interpret result after considering Age,sex effect of drug and other relevant factor.



MRI

CT SCAN

TMT

SONOGRAPHY

X-RAY

ECG

MEMOGRAPHY

Patient Name: **YOGESH CHOBDAR**  
 Sr. No. : 3237  
 Patient ID No.: 3048  
 Gender : MALE  
 Ref. By Dr : MEDI-WHEEL HEALTH CHECKUP



Registered on : 09-03-2024 11:09 AM  
 Collected On : 09-03-2024 11:09 AM  
 Received On : 09-03-2024 11:09 AM  
 Reported On : 09-03-2024 02:01 PM  
 Bar Code   
 LIS Number 2 9 6 6

### URINE EXAMINATION URINE COMPLETE

Test Name	Observed Values	Units	Reference Intervals
-----------	-----------------	-------	---------------------

**PHYSICAL**

Quantity		ml	
Colour	Yellow		
Appearance / Transparency	Clear		
Specific Gravity	1.020		
PH	6.0		4.5-6.5

**CHEMICAL**

Reaction	Acidic		
Albumin	TRACE		
Urine Sugar	Nil		

**MICROSCOPIC**

Red Blood Cells	Nil	/h.p.f.	
Pus Cells	1-2	/h.p.f.	
Epithelial Cells	0-1	/h.p.f.	
Crystals	Nil	/h.p.f.	
Casts	Nil	/h.p.f.	
Bactria	Nil	/h.p.f.	
Others	Nil	/h.p.f.	

Test Name	Observed Values	Units	Reference Intervals
URINE SUGAR FASTING	Nil		
URINE SUGAR PP	Nil		

&lt;&lt;&lt; END OF REPORT &gt;&gt;&gt;

&gt;&gt;&gt; Results relate only to the sample as received. Kindly correlate with clinical condition. &lt;&lt;&lt;

Note: This report is not valid for medico legal purposes.



TECHNOLOGIST

THIS REPORT IS NOT VALID FOR MEDICO LEGAL PURPOSE



PATHOLOGIST

T&amp;C : \* This Report is not valid for Medico Legal purposes. Identification and Name of person is not our responsibility.

\* No part of this report should be reproduced for any purpose. \* Interpret result after considering Age,sex effect of drug and other relevant factor.





NAME : YOGESH CHOBDAR	AGE 30 /SEX M
REF.BY :BOB HEALTH CHECK UP	DATE: 09.03.2024

**X-RAY CHEST PA**

- Both lung fields appear normal in under view
- No e/o consolidation or cavitations is seen.
- Both costo-phrenic angles appear clear.
- Cardiac size is within normal limits.
- Both domes of diaphragm appear normal.
- Bony thoracic cage & soft tissue shadow appear normal.

**IMPRESSION :- NORMAL X-RAY CHEST (PA)**

DR. ANUSHA MAHALAWAT

MD (RADIOLOGIST)

RMC -38742/25457  
Dr. Anusha Mahalawat  
MD (Radiodiagnosis)  
(RMC. 38742/25457)



Email:

YOGESH CHOBDAR / 30 Yrs / M / 165 Cms / 83 Kg  
 Date: 09 - 03 - 2024 Technician : MANOJ KUMAR Examined By:

Stage	Time	Duration	Speed(mph)	Elevation	METS	Rate	% THR	BP	RPP	PVC	Comments
Supine	00:30	0:30	00.0	00.0	01.0	115	61 %	126/82	144	00	
Standing	01:33	1:03	00.0	00.0	01.0	119	63 %	126/82	149	00	
HV	02:38	1:05	00.0	00.0	01.0	128	67 %	126/82	161	00	
Warm Up	03:40	1:02	00.0	00.0	01.0	127	67 %	126/82	160	00	
ExStart	04:44	1:04	01.0	00.0	01.0	140	74 %	128/82	179	00	
BRUCE Stage 1	07:44	3:00	01.7	10.0	04.7	165	87 %	132/84	217	00	
PeakEx	09:44	2:00	02.5	12.0	06.3	181	95 %	138/88	249	00	
Recovery	10:14	0:30	01.1	00.0	01.7	183	96 %	138/88	252	00	
Recovery	10:44	1:00	01.1	00.0	01.0	178	94 %	140/90	249	00	
Recovery	11:44	2:00	00.0	00.0	01.0	146	77 %	136/88	198	00	
Recovery	12:23	2:38	00.0	00.0	01.0	136	72 %	132/82	179	00	

**REPORT :**

Sample Name: Stress Test Graded Exercise Treadmill  
 Description: Chest pain, Chest wall tenderness occurred with exercise.  
 INDICATIONS: Chest pain.  
 PROCEDURE DONE: Graded exercise treadmill stress test.  
 STRESS ECG RESULTS: The initial HR was recorded as 119.0 bpm, and the maximum predicted Target Heart Rate 190.0. The BP increased at the time of generating report as 138.0/88.0 mmHg. The Max Dep went upto 0.3. 0.0 Ectopic Beats were observed during the Test.  
 The Test was completed because of Test Complete, Heart Rate Achieved.  
 CONCLUSIONS:  
 1. Stress test is negative for Ischemia.  
 2. Chest wall tenderness occurred with exercise.  
 3. Blood pressure response to exercise is normal.

  
**Rajasthan Diagnostic & Medical Research Centre**  
 Jhunjhunu



YOGESH CHOBDAR / 30 Yrs / Male / 165 Cm / 83 Kg

### 6X2 Combine Medians + 1 Rhythm BRUCE:Supine(0:31)



Date: 09 - 03 - 2024    METs : 1.0 HR : 115 Target HR : 61% of 190 BP : 120/82 Post J @60mSec

ExTime: 00:00    Speed: 0.0 mph Grade : 00.00 % 25 mm/Sec: 1.0 Cm/mV



YOGESH CHOBDAR / 30 Yrs / Male / 165 Cm / 83 Kg

### 6X2 Combine Medians + 1 Rhythm BRUCE:Standing(1:04)



Date: 09 - 03 - 2024

MEFs : 1.0 HR : 119 Target HR : 63% of 190 BP : 126/82 Post J @80ms/Sec

ExTime: 00:00 Speed: 0.0 mph Grade : 00.00 % 25 mv/Sec: 1.0 Cm/mV





YOGESH CHOBDAR / 30 Yrs / Male / 165 Cm / 83 Kg

### 6X2 Combine Medians + 1 Rhythm

BRUCE:HV(1:06)



Date: 09 - 03 - 2024

MEFs : 1.0 HR : 128 Target HR : 67% of 190 BP : 120/82 Post J @00mSec

ExTime: 00:00 Speed: 0.0 mph Grade : 00.00 % 25 mm/Sec. 1.0 Cm/mV



YOGESH CHOBDAR / 30 Yrs / Male / 165 Cm / 83 Kg

### 6X2 Combine Medians + 1 Rhythm

BRUCE:Warm Up(1:02)



Date: 09 - 03 - 2024 METs : 1.0 HR : 127 Target HR : 67% of 190 BP : 126/82 Post J @60mSec

ExTime: 00:00 Speed: 0.0 mph Grade : 00.00 % 25 mmfSec: 1.0 Cm/mV

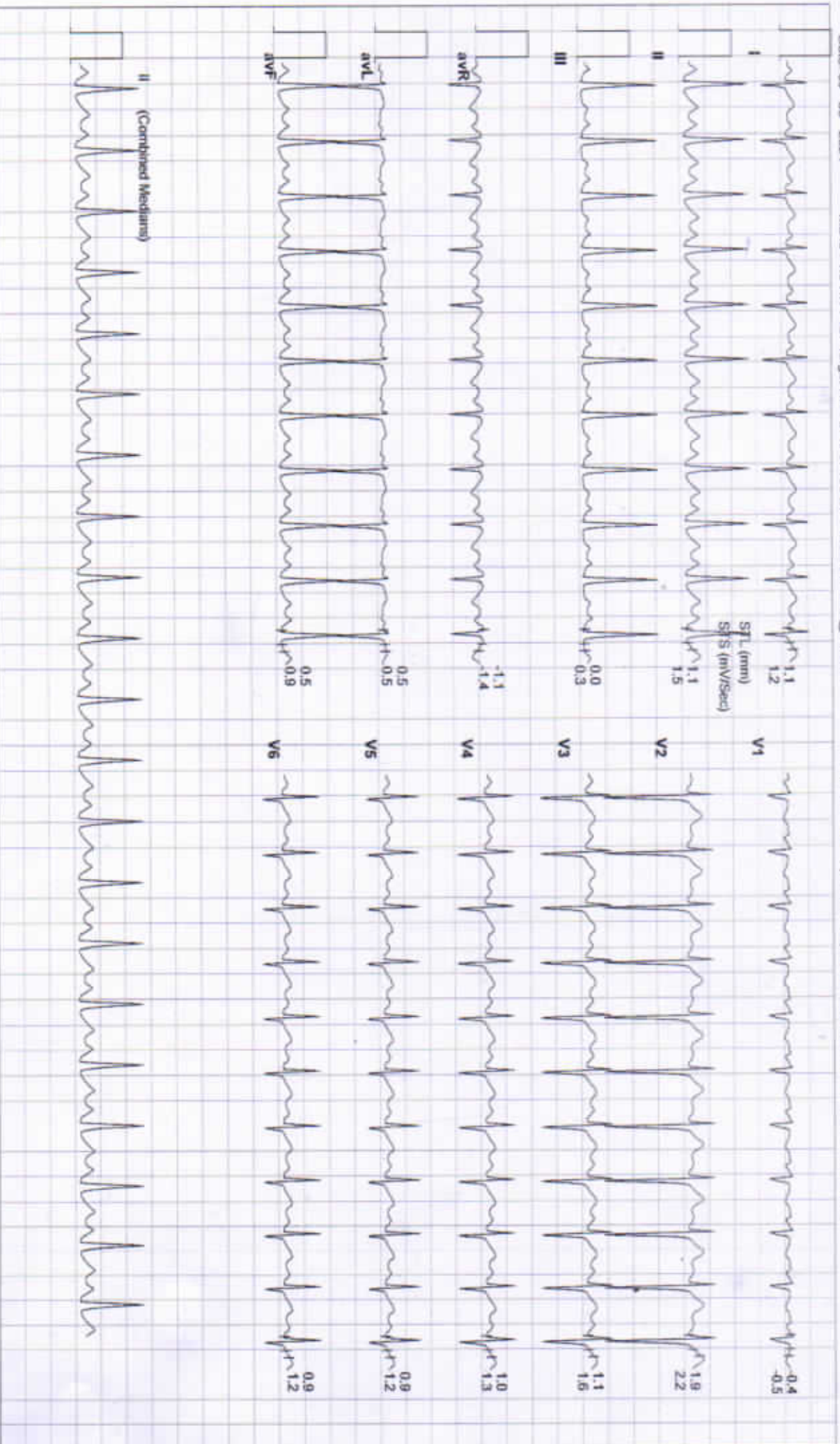



YOGESH CHOBDAR / 30 Yrs / Male / 165 Cm / 83 Kg

### 6X2 Combine Medians + 1 Rhythm ExStart



Date: 09 - 03 - 2024

MEts : 1.0 HR : 140 Target HR : 74% of 190 BP : 128/82 Post J @60mSec

ExTime 00:00 Speed: 1.0 mph Grade : 00.00 % 25 mm/Sec: 1.0 Cm/mV

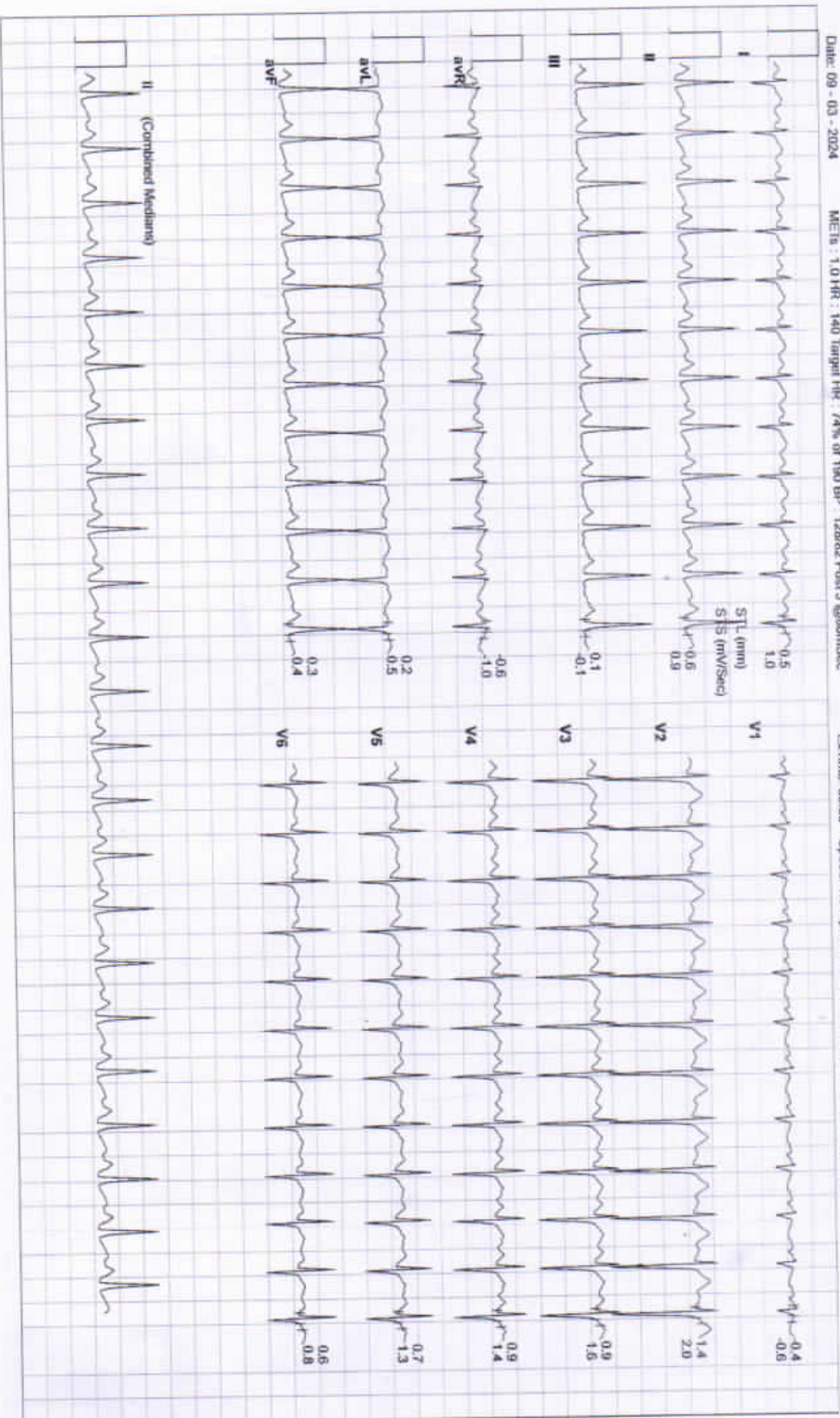

YOGESH CHOBDAR / 30 Yrs / Male / 165 Cm / 83 Kg

### 6X2 Combine Medians + 1 Rhythm BRUCE:Stage 1(3:00)



Date: 09 - 03 - 2024

MEETS: 4.7 HR : 165 Target HR : 67% of 190 BP : 132/94 Post J @650mSec

ExTime: 03:00 Speed: 1.7 mph Grade: 10.00 % 25 mm/Sec. 1.0 Cm/mV

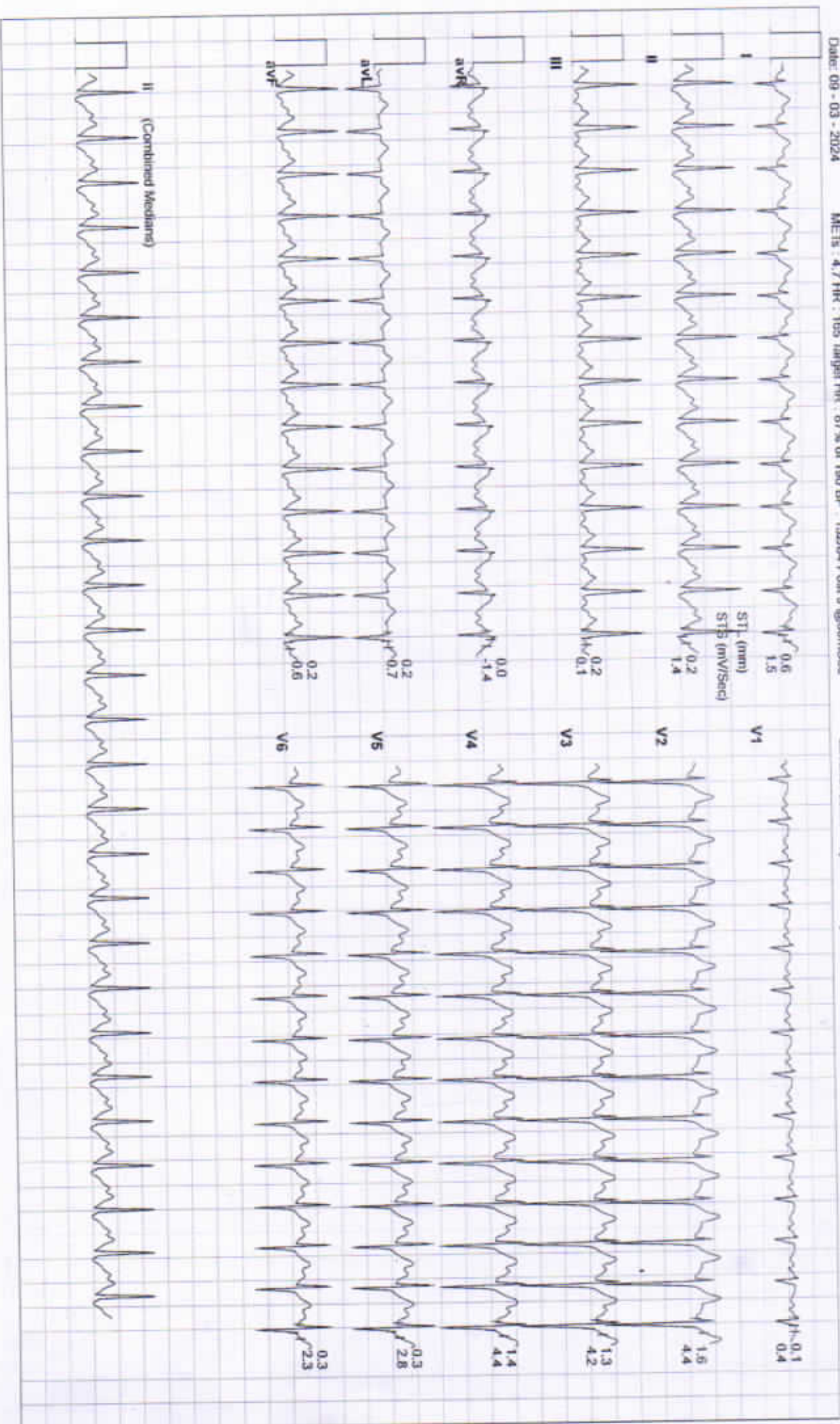



YOGESH CHOBDAR / 30 Yrs / Male / 165 Cm / 83 Kg

### 6X2 Combine Medians + 1 Rhythm PeakEx



Date: 09 - 03 - 2024

MEtS : 6.3 HR : 161 Target HR : 95% of 190 BP - 138/88 Post J @60mSec

ExTime: 05:01 Speed: 2.5 mph Grade : 12.00 % 25 mm/Sec. 1.0 Cm/mV

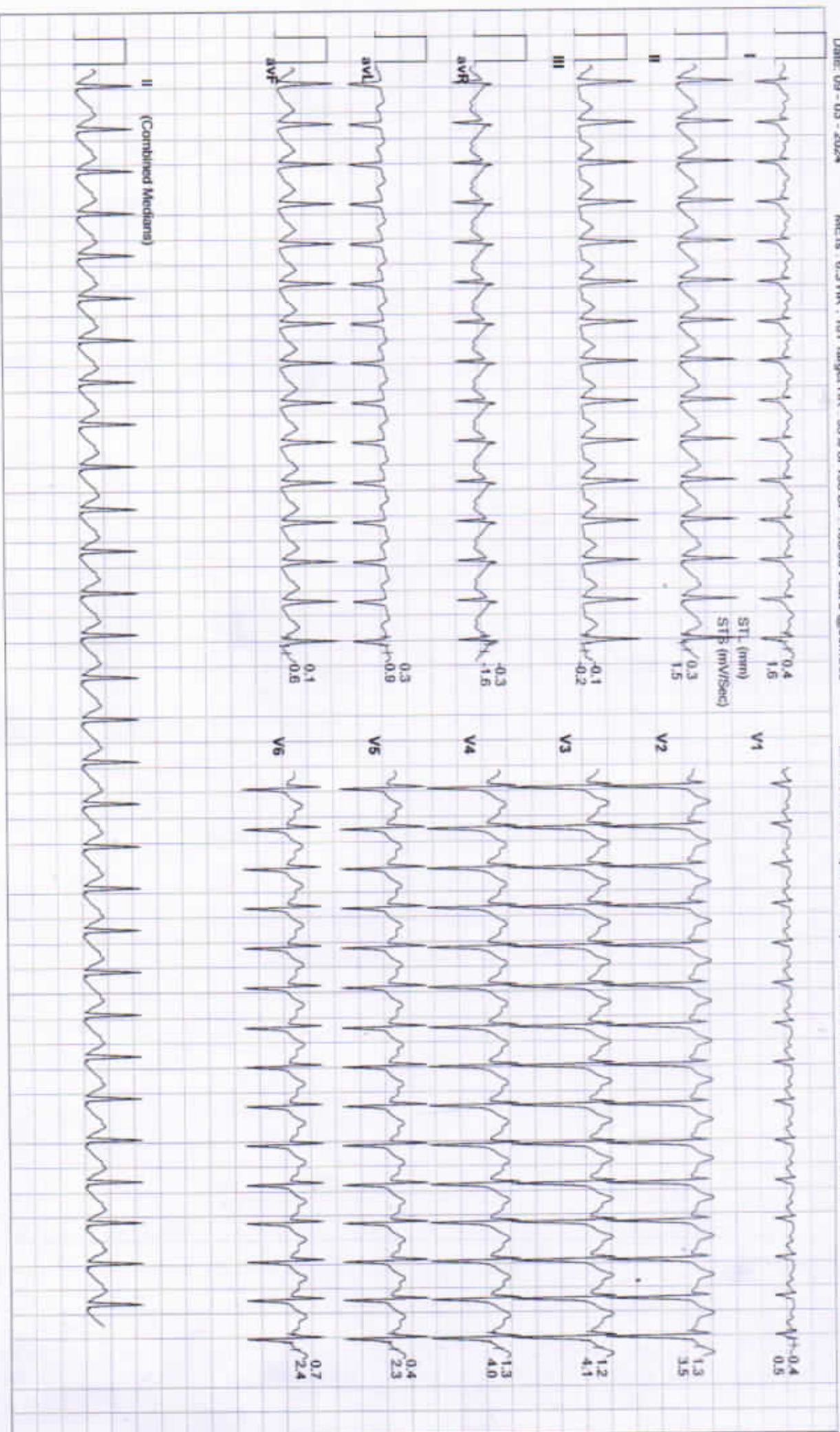

YOGESH CHOBDAR / 30 Yrs / Male / 165 Cm / 83 Kg

### 6X2 Combine Medians + 1 Rhythm Recovery(0:30)



Date: 09 - 03 - 2024 METs : 1.7 HR : 163 Target HR : 95% of 190 BP : 130/88 Post J @60mSec

ExTime: 05:00 Speed: 1.1 mph Grade : 00.00 % 25 mm/Sec 1.0 Cm/mV

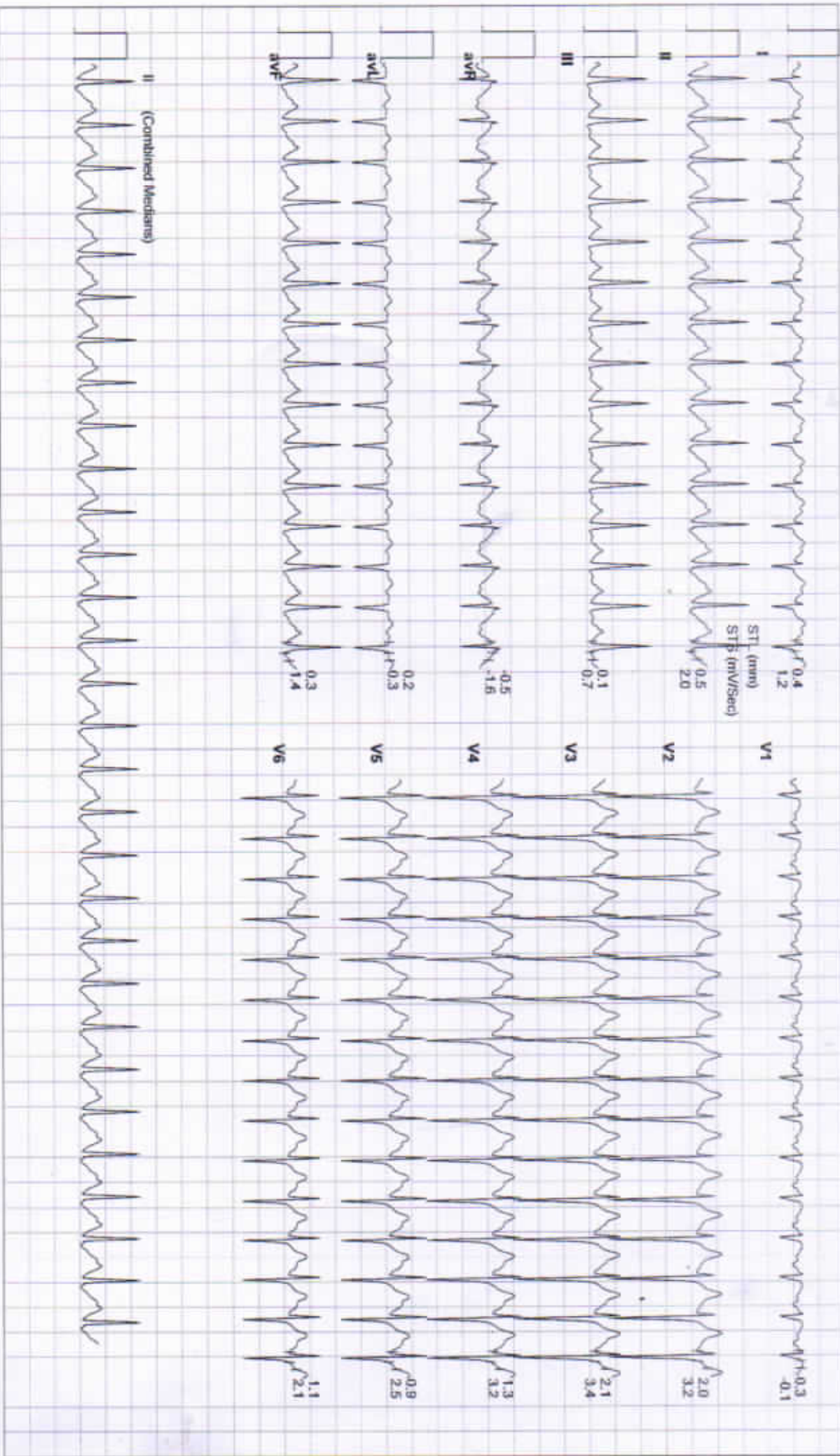



YOGESH CHOBDAR / 30 Yrs / Male / 165 Cm / 83 Kg

### 6X2 Combine Medians + 1 Rhythm Recovery(1:00)



Date: 09 - 03 - 2024 METs : 1.0 HR : 178 Target HR : 94% of 190 BP : 140/90 Post J @90mSec

ExTime: 05:00 Speed: 1.1 mph Grade : 00.00 % 25 mm/Sec: 1.0 Cm/mV



YOGESH CHOBDAR / 30 Yrs / Male / 165 Cm / 83 Kg

### 6X2 Combine Medians + 1 Rhythm Recovery(2:00)



Date: 09 - 03 - 2024

MEFs : 1.0 HR : 146 Target HR : 77% of 190 BP : 136/86 Post J @60ms/Sec

ExTime: 05:00 Speed: 0.0 mph Grade : 00.00 % 25 mm/Sec. 1.0 Cm/mV

