



भारत सरकार
Government of India



Download Date: 07/12/2019



निकहत आरा
Nikhat Ara
जन्म तिथि/DOB: 02/02/1982
महिला/ FEMALE

Issue Date: 06/11/2019

3427 2930 7651

VID : 9143 7738 6408 4890

मेरा आधार, मेरी पहचान

ID: 421

10-03-2024 01:12:21 AM

Ref-12

Ali Khaled Al-A
Male Years =

HR : 60 bpm
P : 96 ms
PR : 141 ms
QRS : 83 ms
QT/QTc : 380/381 ms
P/QRS/T : 62/14/39 °
RV5/SV1 : 1.522/0.828 mV

Diagnosis Information:
Sinus Arrhythmia

Ref-Phys. :
Report Confirmed by:

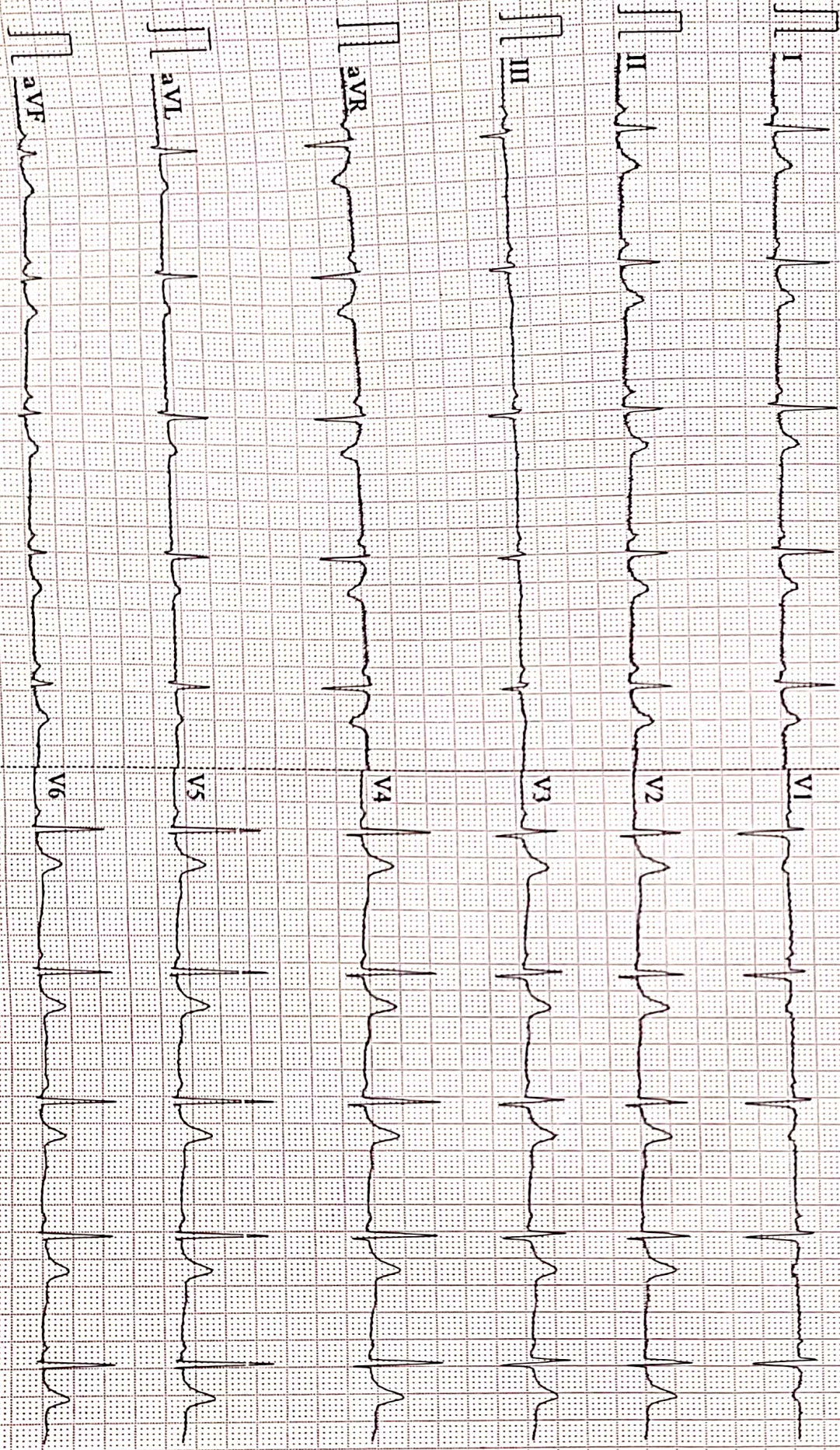

0.07-100Hz AC50 25mm/s 10mm/mV 2.50s 60 V2.2 SEMIF V181 DIAGNOSTIC



Name :- Nikhat Ara
Refd by :- Corp.

Age/Sex:-42Yrs/F
Date :-09/03/24

Thanks for referral.

REPORT OF USG OF WHOLE ABDOMEN

- Liver** :- Mild enlarged in size(14.6cm) with normal echotexture. No focal or diffuse lesion is seen. IHBR are not dilated. PV is normal in course and calibre with echofree lumen.
- G. Bladder** :- Surgically Removed.
- CBD** :- It is normal in calibre & is echofree.
- Pancreas** :- Normal in shape, size & echotexture. No evidence of parenchymal / ductal calcification is seen. No definite peripancreatic collection is seen.
- Spleen** :- Normal in size(11.5cm) with normal echotexture. No focal lesion is seen. No evidence of varices is noticed.
- Kidneys** :- Both kidneys are normal in shape, size & position. Sinus as well as cortical echoes are normal. No evidence of calculus, space occupying lesion or hydronephrosis is seen.
Right Kidney measures 10.2cm and Left Kidney measures 9.6cm.
- Ureters** :- Ureters are normal.
- U. Bladder**:- It is echofree. No evidence of calculus, mass or diverticulum is seen.
- Uterus** :- Mild enlarged in size (8.7cm x 4.0cm) and anteverted in position with normal myometrial echotexture and endometrial thickness. ET- 7.9mm. A small cyst of measuring size 9.7mm seen in cervix region- Nabothian Cyst.
- Ovaries** :- Both ovaries show normal echotexture and follicular pattern. No pelvic (POD) collection is seen.
- Others** :- No ascites or abdominal adenopathy is seen.
No free subphrenic / basal pleural space collection is seen.

IMPRESSION:- *Mild Hepatomegaly.
A/V Mild Bulky Uterus with A Small Nabothian Cyst.
Otherwise Normal Scan.*

Dr. U. Kumar
MBBS, MD (Radio-Diagnosis)
Consultant Radiologist

To,

The Coordinator,
Mediwheel (Arcofemi Healthcare Limited)
Helpline number: 011- 41195959

Dear Sir / Madam,

Sub: Annual Health Checkup for the employees of Bank of Baroda

This is to inform you that the following spouse of our employee wishes to avail the facility of Cashless Annual Health Checkup provided by you in terms of our agreement.

PARTICULARS OF HEALTH CHECK UP BENEFICIARY	
NAME	NIKHAT ARA
DATE OF BIRTH	02-02-1982
PROPOSED DATE OF HEALTH CHECKUP FOR EMPLOYEE SPOUSE	09-03-2024
BOOKING REFERENCE NO.	23M68412100097712S
SPOUSE DETAILS	
EMPLOYEE NAME	MR. AKHTAR MOHAMMAD ALIM
EMPLOYEE EC NO.	68412
EMPLOYEE DESIGNATION	BRANCH OPERATIONS
EMPLOYEE PLACE OF WORK	SHEOHAR
EMPLOYEE BIRTHDATE	25-02-1973

This letter of approval / recommendation is valid if submitted along with copy of the Bank of Baroda employee id card. This approval is valid from **06-03-2024** till **31-03-2024**. The list of medical tests to be conducted is provided in the annexure to this letter. Please note that the said health checkup is a **cashless facility** as per our tie up arrangement. We request you to attend to the health checkup requirement of our employee's spouse and accord your top priority and best resources in this regard. The EC Number and the booking reference number as given in the above table shall be mentioned in the invoice, invariably.

We solicit your co-operation in this regard.

Yours faithfully,

Sd/-

Chief General Manager
HRM Department
Bank of Baroda

(Note: This is a computer generated letter. No Signature required. For any clarification, please contact Mediwheel (Arcofemi Healthcare Limited))



MC-2024

Lab Facility : Unipath House, Besides Sahjanand College, Opp. Kamdhenu Complex, Panjarapole, Ambawadi, Ahmedabad-380015 Gujarat
Phone: +91-79-49006800 | WhatsApp: 6356005900 | Email: info@unipath.in | Website: www.unipath.in
Regd. Of ce : 5th Floor, Doctor House, Nr. Parimal Garden, Ahmedabad-380006 Gujarat
CIN: U85195GJ2009PLC057059



40304100171

TEST REPORT

Reg.No : 40304100171	Reg.Date : 10-Mar-2024 13:03	Collection : 10-Mar-2024 13:03
Name : NIKHAT ARA	Sex : Female	Received : 10-Mar-2024 13:03
Age : 42 Years	Referred By : AAROGYAM DIAGNOSTICS @ PATNA	Report : 10-Mar-2024 14:40
Referral Dr : □	Status : Final	Dispatch : 10-Mar-2024 15:01
		Location : 41 - PATNA

Test Name	Results	Units	Bio. Ref. Interval
THYROID FUNCTION TEST			
T3 (triiodothyronine), Total <small>CMIA</small>	0.98	ng/mL	0.70 - 2.04
T4 (Thyroxine), Total <small>CMIA</small>	8.56	µg/dL	5.5 - 11.0
TSH (Thyroid stimulating hormone) <small>CMIA</small>	1.827	µIU/mL	0.35 - 4.94

Sample Type: Serum

Comments:

Thyroid stimulating hormone (TSH) is synthesized and secreted by the anterior pituitary in response to a negative feedback mechanism involving concentrations of FT3 (free T3) and FT4 (free T4). Additionally, the hypothalamic tripeptide, thyrotropin-releasing hormone (TRH), directly stimulates TSH production. TSH stimulates thyroid cell production and hypertrophy, also stimulate the thyroid gland to synthesize and secrete T3 and T4. Quantification of TSH is significant to differentiate primary (thyroid) from secondary (pituitary) and tertiary (hypothalamus) hypothyroidism. In primary hypothyroidism, TSH levels are significantly elevated, while in secondary and tertiary hypothyroidism, TSH levels are low.

TSH levels During Pregnancy :

- First Trimester : 0.1 to 2.5 µIU/mL
- Second Trimester : 0.2 to 3.0 µIU/mL
- Third trimester : 0.3 to 3.0 µIU/mL

Reference : Carl A.Burtis,Edward R.Ashwood,David E.Bruns. Tietz Textbook of Clinical Chemistry and Molecular Diagnostics. 5th Edition. Philadelphia: WB Saunders,2012:2170

----- End Of Report -----

Dr. Hiral Arora

M.D. Biochemistry
Reg. No.:- G-32999

AAROGYAM DIAGNOSTICS
PATNA

Report



(GEM212170906)(R)Kardic by Allengers

2560 / MRS. NIKHAT ARA / 42 Yrs / F / 171 Cms / 85 Kg Date: 09-Mar-2024 Technician : RESHMA ALI

Stage	Time	Duration	Belt Speed (mph)	Elevation	METs	Rate	% THR Achieved	BP	RPP	PVC	Comments
Supine	00:09	0:01	00.0	00.0	01.0	119	67 %	120/80	142	00	
Standing	00:17	0:01	00.0	00.0	01.0	118	66 %	120/80	141	00	
HV	00:24	0:01	00.0	00.0	01.0	116	65 %	120/80	139	00	
Warm Up	00:34	0:01	01.0	00.0	01.0	125	70 %	120/80	150	00	
ExStart	00:43	0:06	01.7	10.0	01.1	128	72 %	120/80	153	00	
BRUCE/ Stage 1	03:43	3:00	01.7	10.0	04.7	165	93 %	125/85	206	00	
BRUCE/ Stage 2	06:43	3:00	02.5	12.0	07.1	179	101 %	130/90	232	00	
PeakEx	06:45	3:00	02.5	12.0	07.2	179	101 %	130/90	232	00	
Recovery	07:44	1:00	01.1	00.0	01.2	166	93 %	125/85	207	00	
Recovery	08:44	2:00	01.1	00.0	01.0	144	81 %	120/80	172	00	
Recovery	08:46	2:01	01.1	00.0	01.0	142	80 %	120/80	170	00	

Findings :

Exercise Time : 06:03
Max HR Attained : 197 bpm 111% of Target 178
Max BP Attained : (Sys) 130/90
Max WorkLoad Attained : 7.2 Fair response to induced stress
Max ST Dep Lead & Value : V6 & -1.3 mm in Stage 2 mm
Test End Reasons : Test Complete, Test Complete

Report :

AAROGYAM DIAGNOSTICS

Supine



2560 / MRS. NIKHAT ARA / 42 Yrs / F / 171 Cms / 85 Kg / HR : 119

Date: 09-Mar-2024 03:36:09 PM METS: 1.0/ 119 bpm 66% of THR BP: 120/80 mmHg Raw ECG/ BLC On/ Notch On/ HF 0.05 Hz/LF 100 Hz

ExTime: 00:09 0.0 mph, 0.0%

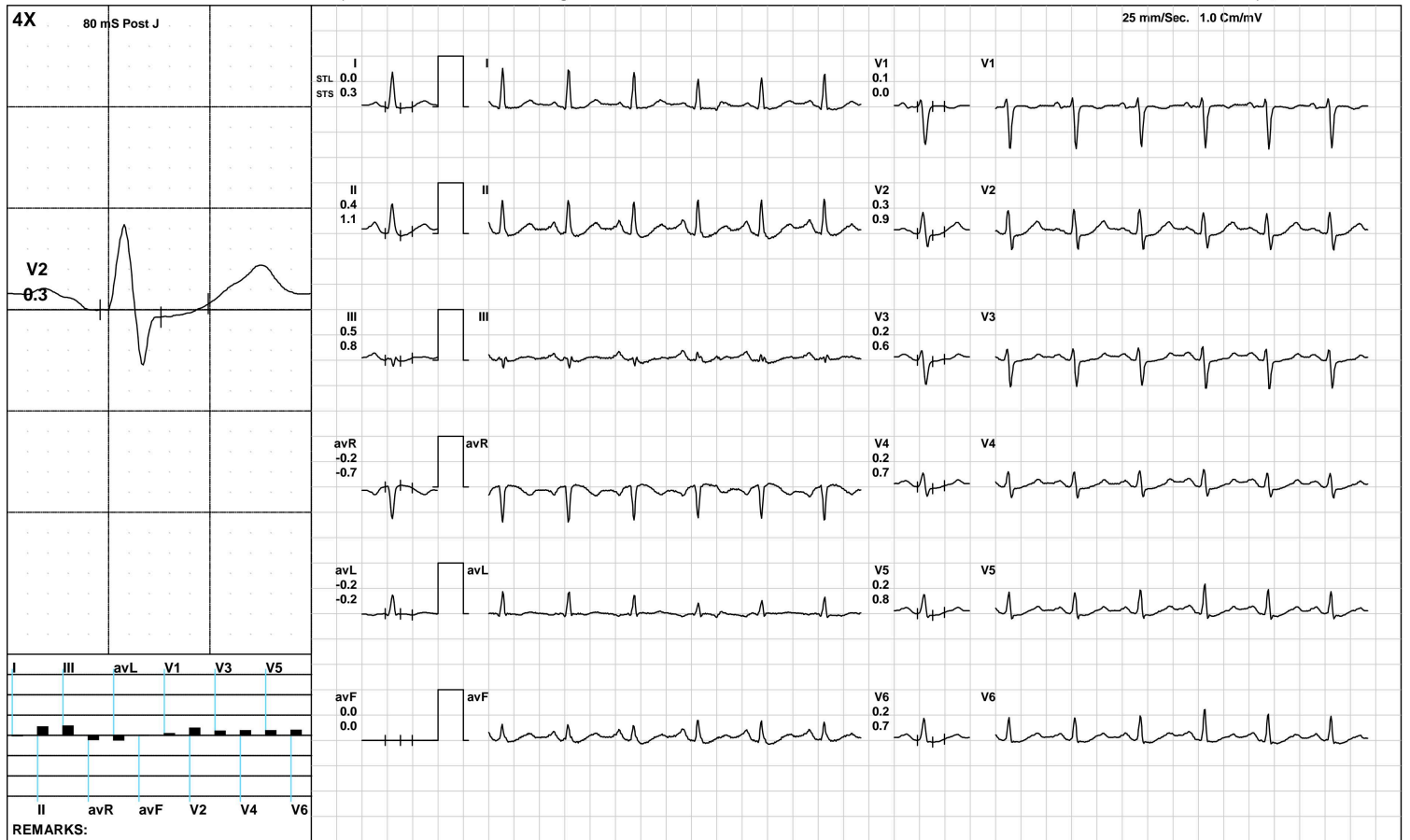

(GEM212170906)(R)Kardic by Allengers

AAROGYAM DIAGNOSTICS

Standing



2560 / MRS. NIKHAT ARA / 42 Yrs / F / 171 Cms / 85 Kg / HR : 118

Date: 09-Mar-2024 03:36:09 PM METS: 1.0/ 118 bpm 66% of THR BP: 120/80 mmHg Raw ECG/ BLC On/ Notch On/ HF 0.05 Hz/LF 100 Hz

ExTime: 00:17 0.0 mph, 0.0%

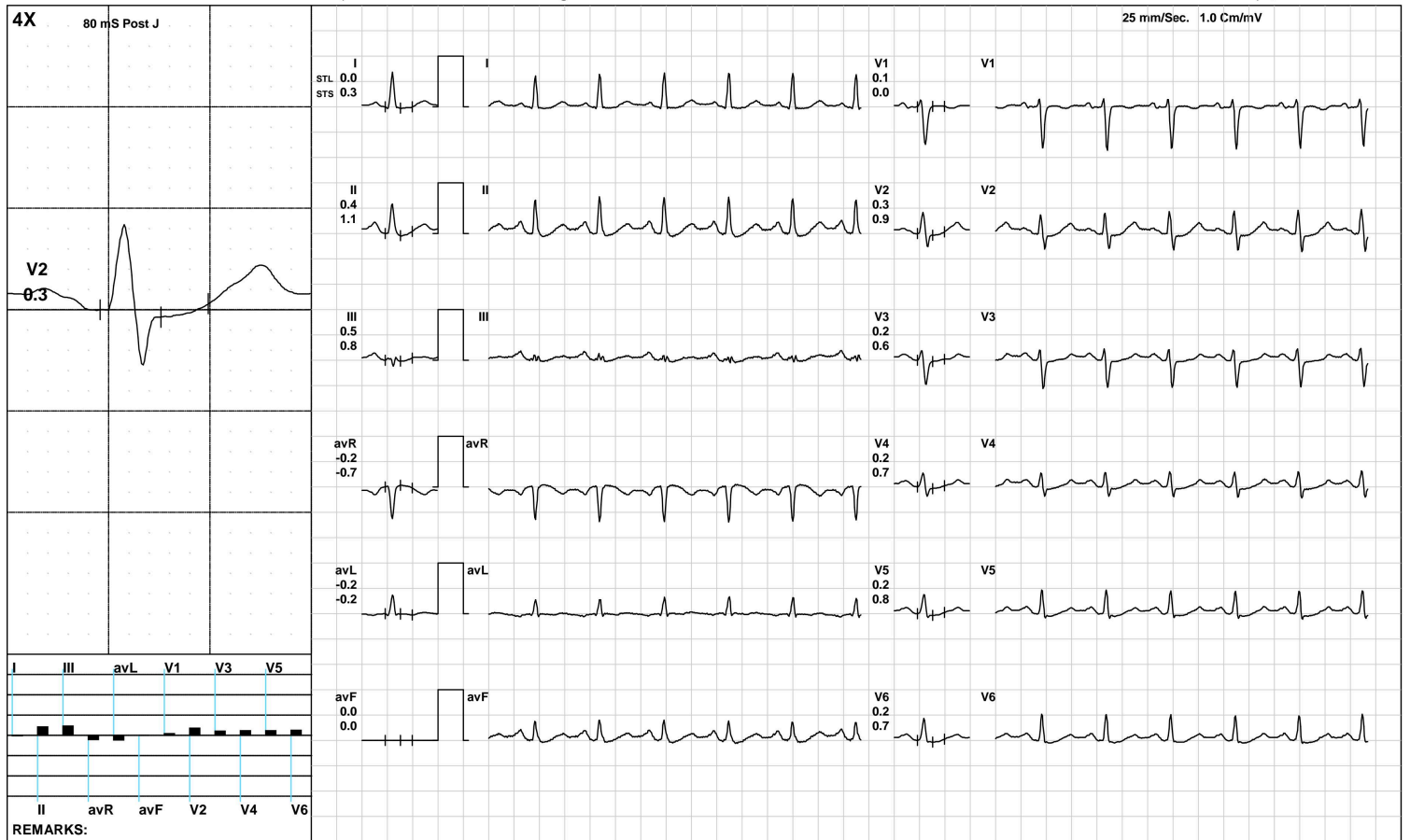

AAROGYAM DIAGNOSTICS

HV



2560 / MRS. NIKHAT ARA / 42 Yrs / F / 171 Cms / 85 Kg / HR : 116

Date: 09-Mar-2024 03:36:09 PM METS: 1.0/ 116 bpm 65% of THR BP: 120/80 mmHg Raw ECG/ BLC On/ Notch On/ HF 0.05 Hz/LF 100 Hz

ExTime: 00:24 0.0 mph, 0.0%

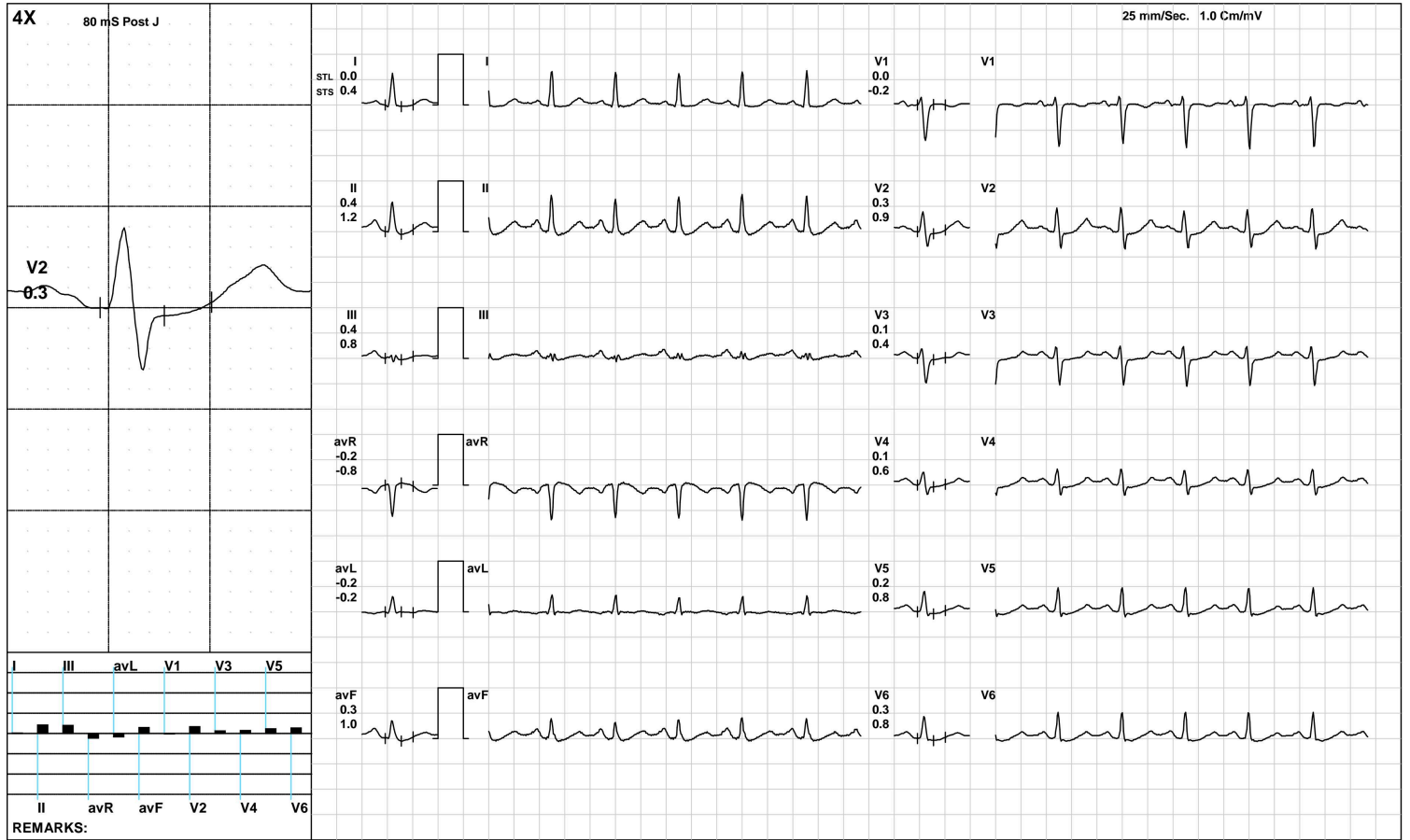

AAROGYAM DIAGNOSTICS

Warm Up



2560 / MRS. NIKHAT ARA / 42 Yrs / F / 171 Cms / 85 Kg / HR : 125

Date: 09-Mar-2024 03:36:09 PM METS: 1.0/ 125 bpm 70% of THR BP: 120/80 mmHg Raw ECG/ BLC On/ Notch On/ HF 0.05 Hz/LF 100 Hz

ExTime: 00:34 1.0 mph, 0.0%

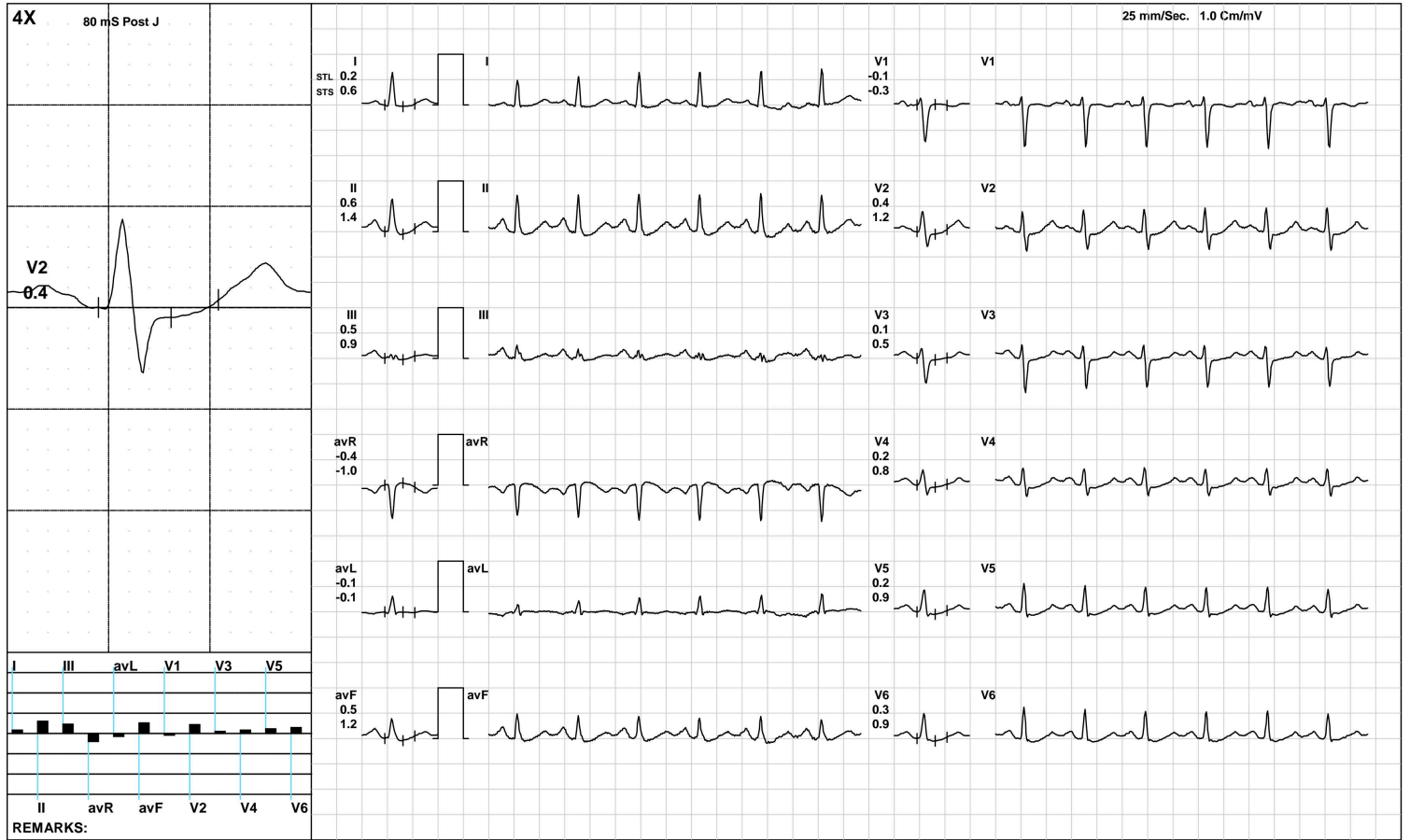

AAROGYAM DIAGNOSTICS

ExStart



2560 / MRS. NIKHAT ARA / 42 Yrs / F / 171 Cms / 85 Kg / HR : 128

Date: 09-Mar-2024 03:36:09 PM METS: 1.1/ 128 bpm 71% of THR BP: 120/80 mmHg Raw ECG/ BLC On/ Notch On/ HF 0.05 Hz/LF 100 Hz

ExTime: 00:06 1.7 mph, 10.0%

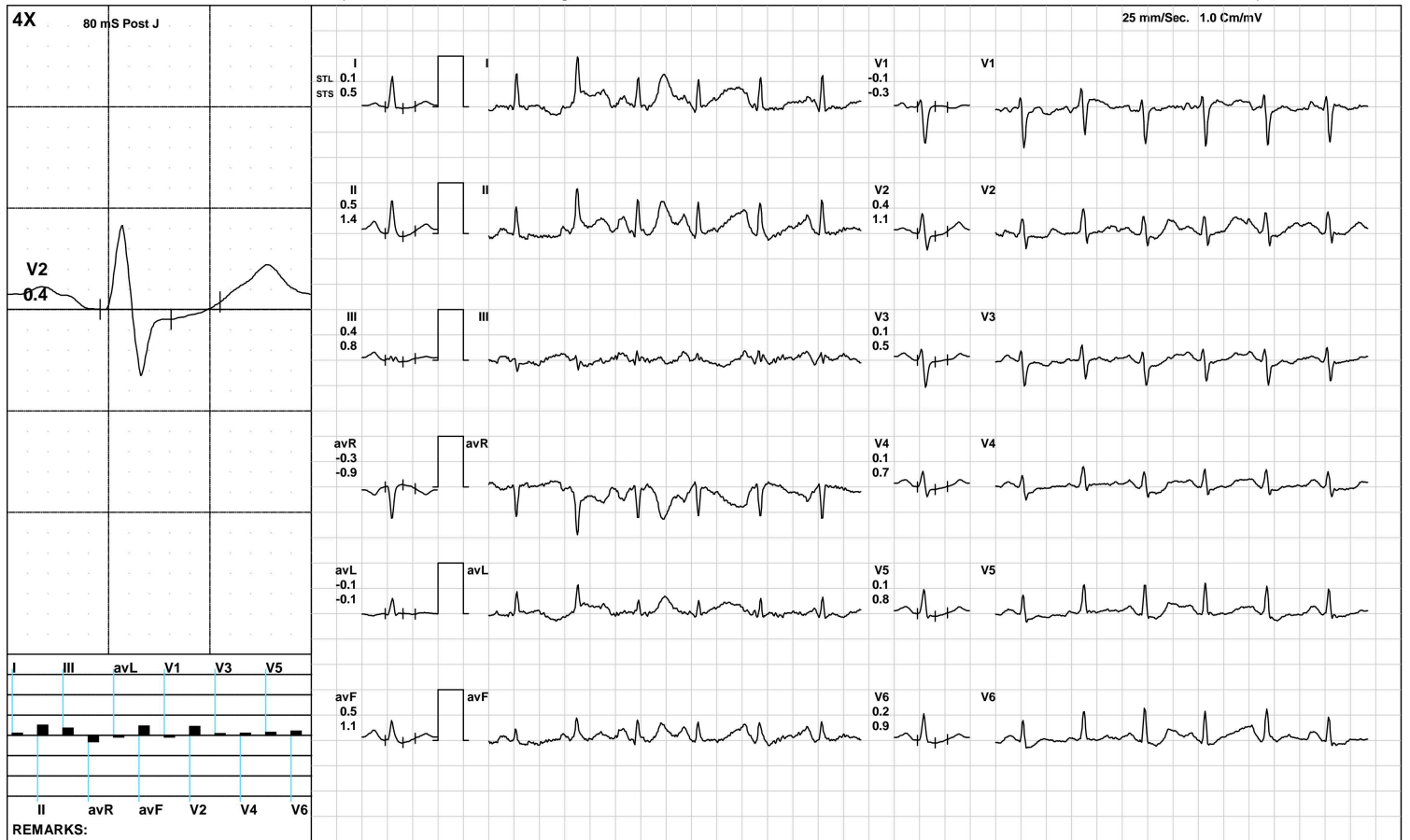

(GEM212170906)(R)Kardic by Allengers

AAROGYAM DIAGNOSTICS

BRUCE/Stage 1(3:00)



2560 / MRS. NIKHAT ARA / 42 Yrs / F / 171 Cms / 85 Kg / HR : 165

Date: 09-Mar-2024 03:36:09 PM METS: 4.7/ 165 bpm 92% of THR BP: 125/85 mmHg Raw ECG/ BLC On/ Notch On/ HF 0.05 Hz/LF 100 Hz

ExTime: 03:00 1.7 mph, 10.0%

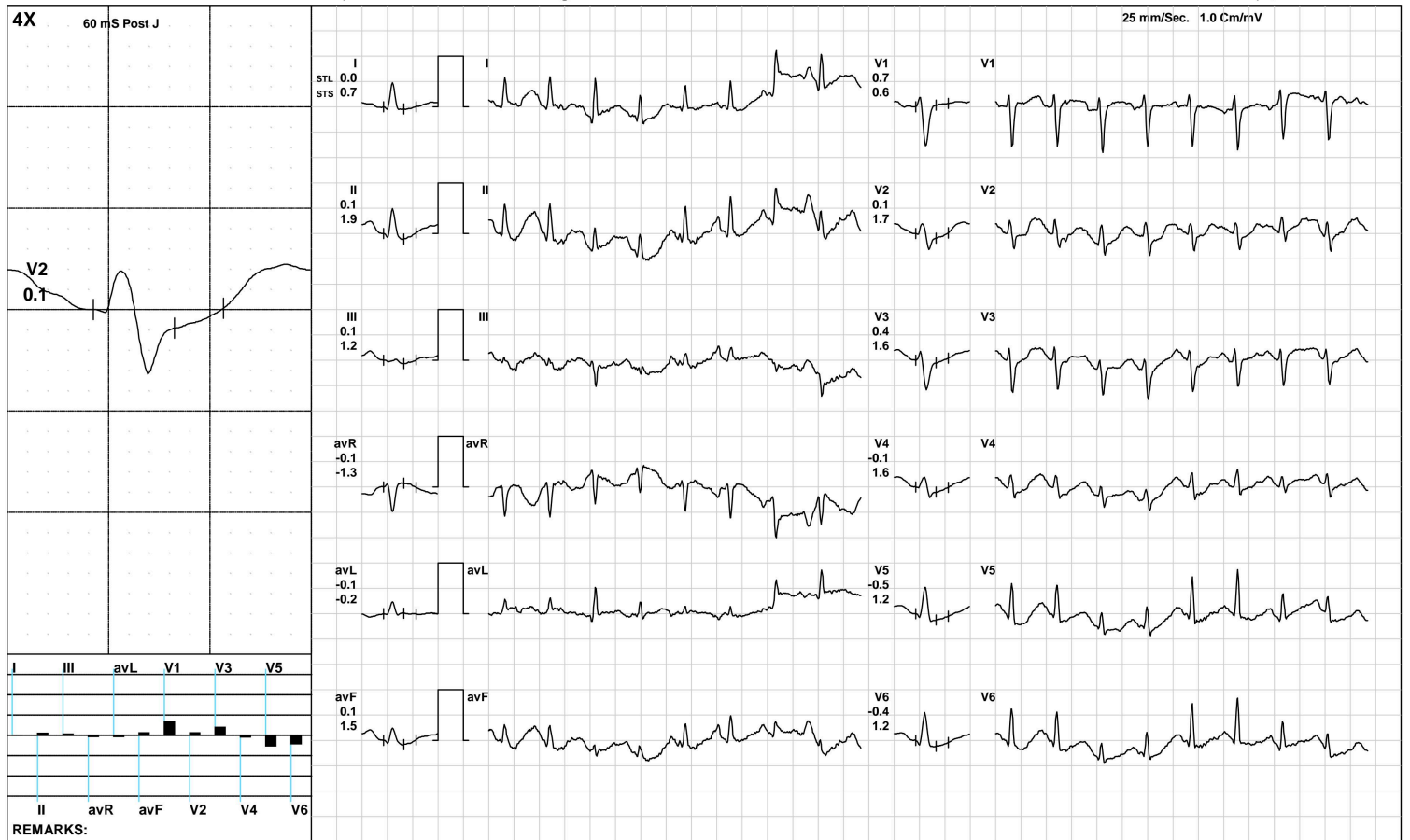

(GEM212170906)(R)Kardic by Allengers

AAROGYAM DIAGNOSTICS

BRUCE/Stage 2(3:00)



2560 / MRS. NIKHAT ARA / 42 Yrs / F / 171 Cms / 85 Kg / HR : 179

Date: 09-Mar-2024 03:36:09 PM METS: 7.1/ 179 bpm 100% of THR BP: 130/90 mmHg Raw ECG/ BLC On/ Notch On/ HF 0.05 Hz/LF 100 Hz

ExTime: 06:00 2.5 mph, 12.0%

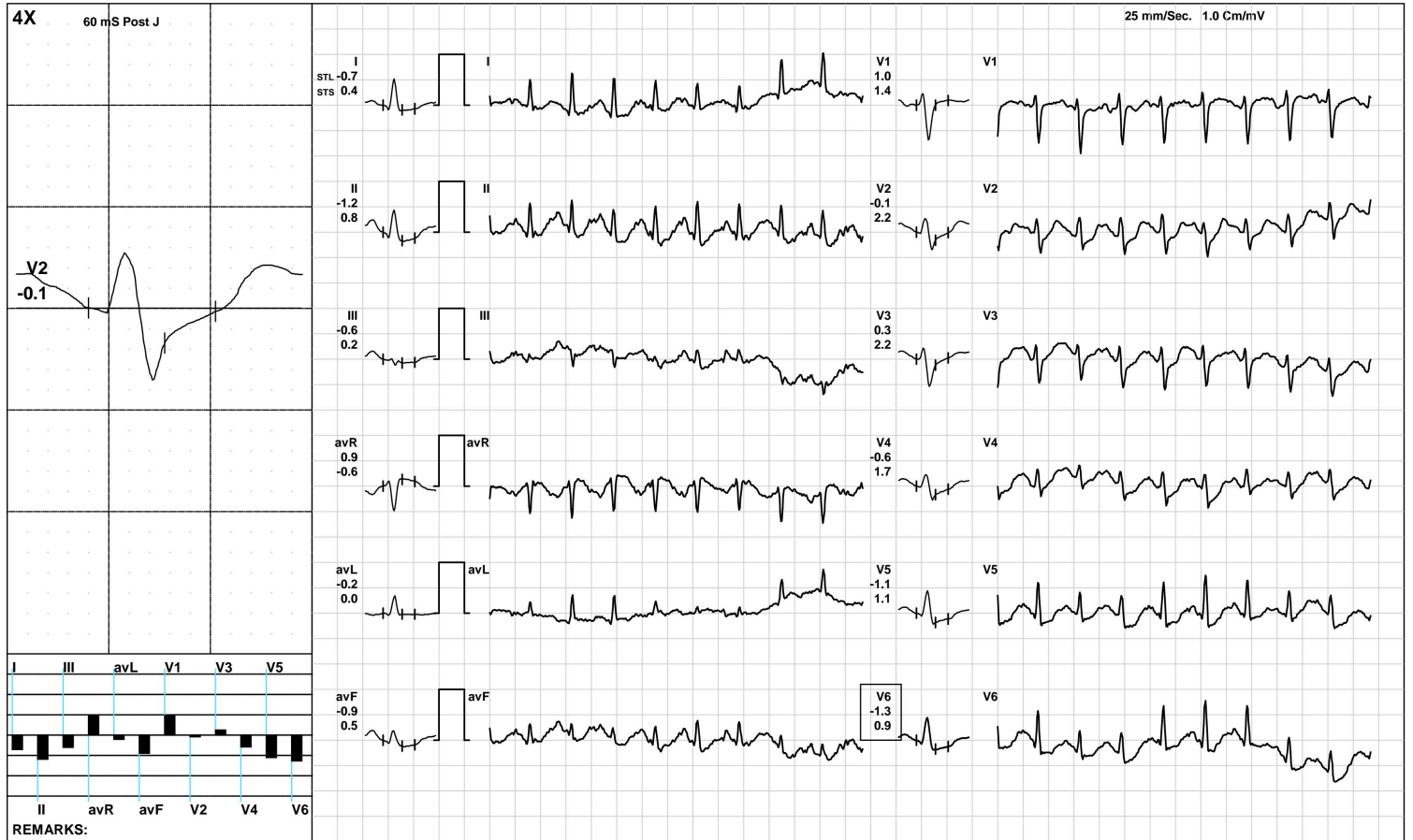

(GEM212170906)(R)Kardic by Allengers

AAROGYAM DIAGNOSTICS

PeakEx



2560 / MRS. NIKHAT ARA / 42 Yrs / F / 171 Cms / 85 Kg / HR : 179

Date: 09-Mar-2024 03:36:09 PM METS: 7.2/ 179 bpm 100% of THR BP: 130/90 mmHg Raw ECG/ BLC On/ Notch On/ HF 0.05 Hz/LF 100 Hz

ExTime: 06:00 2.5 mph, 12.0%

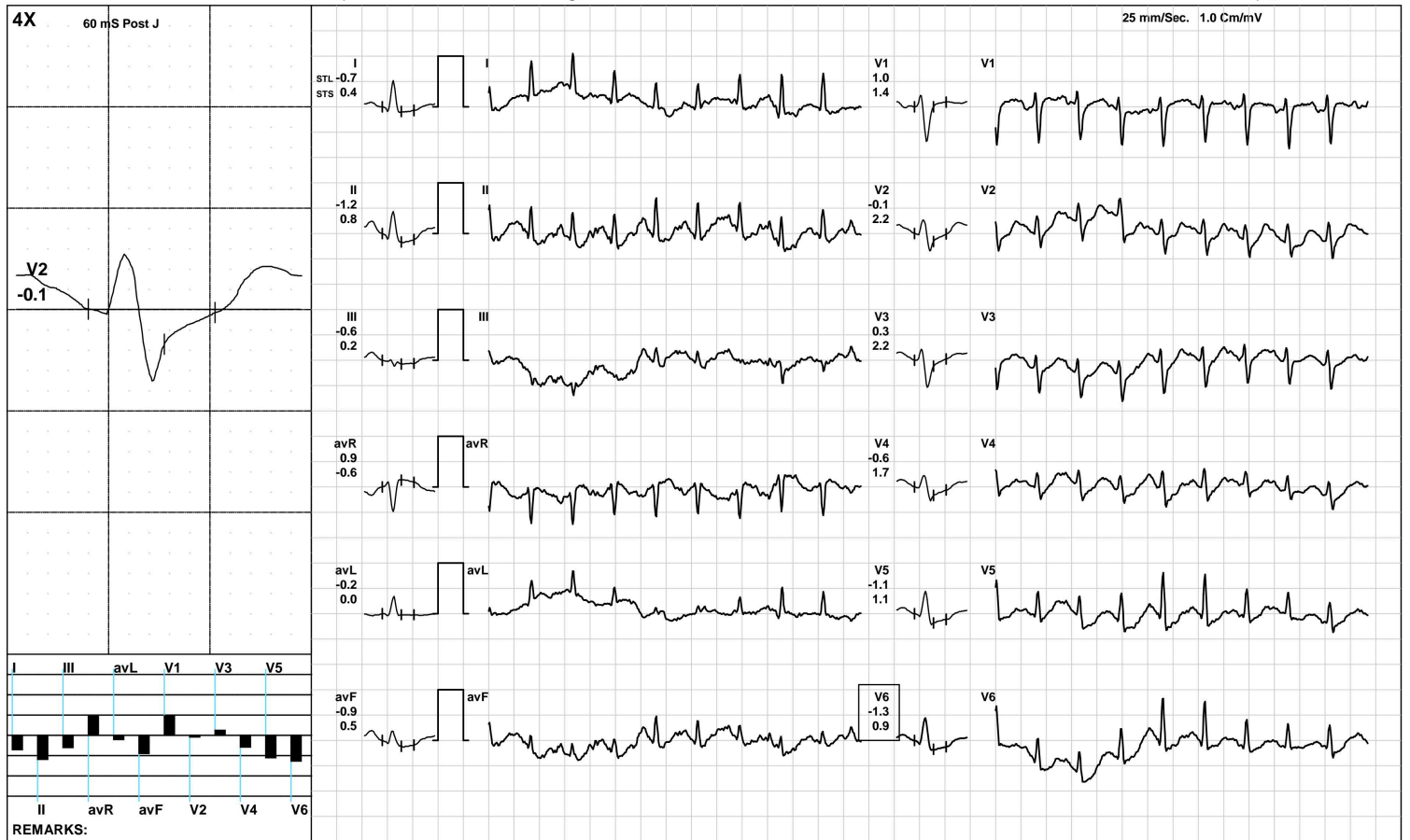

(GEM212170906)(R)Kardic by Allengers

AAROGYAM DIAGNOSTICS

Recovery(1:00)



2560 / MRS. NIKHAT ARA / 42 Yrs / F / 171 Cms / 85 Kg / HR : 166

Date: 09-Mar-2024 03:36:09 PM METS: 1.2/ 166 bpm 93% of THR BP: 125/85 mmHg Raw ECG/ BLC On/ Notch On/ HF 0.05 Hz/LF 100 Hz

ExTime: 06:03 1.1 mph, 0.0%

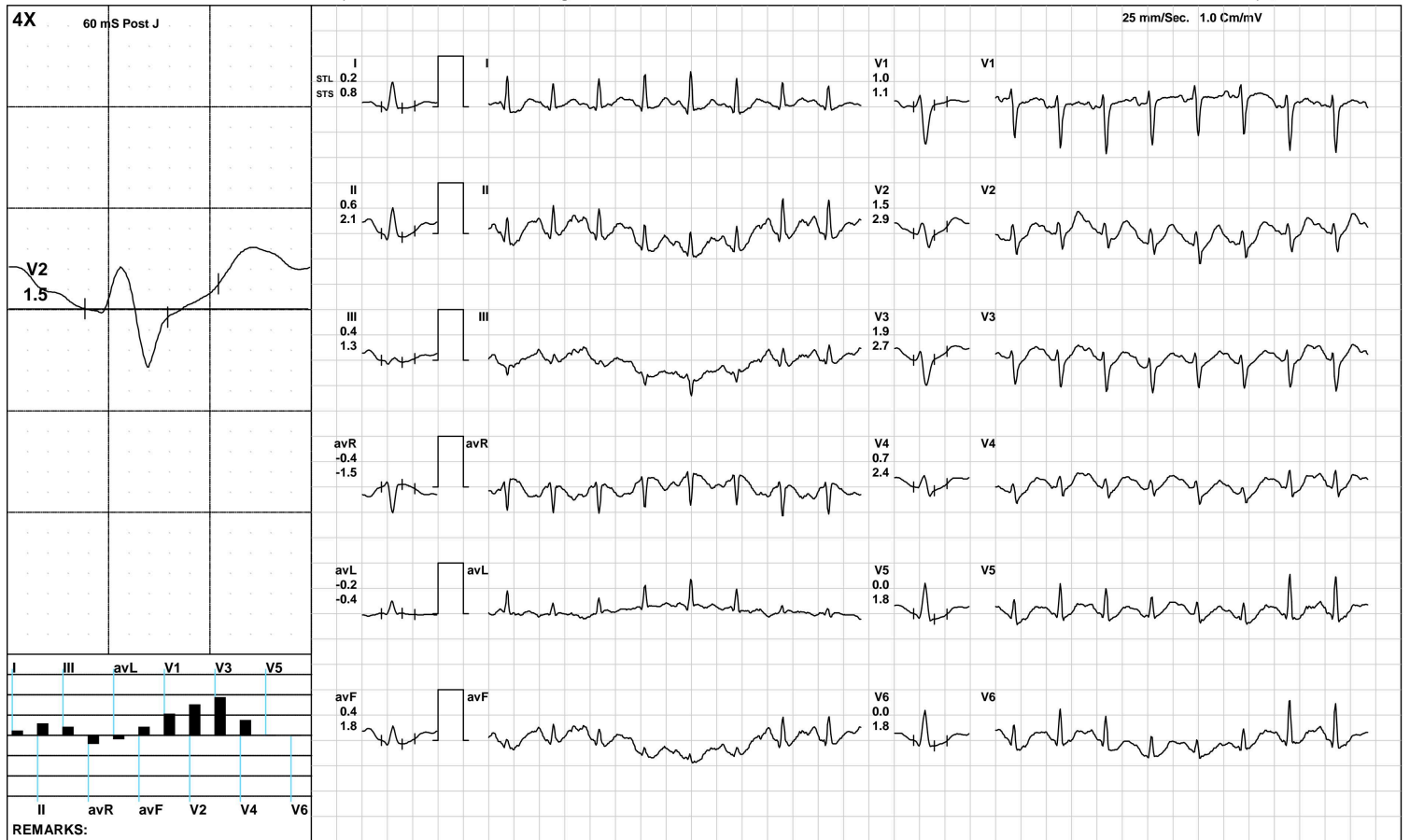

AAROGYAM DIAGNOSTICS

Recovery(2:00)



2560 / MRS. NIKHAT ARA / 42 Yrs / F / 171 Cms / 85 Kg / HR : 144

Date: 09-Mar-2024 03:36:09 PM METS: 1.0/ 144 bpm 80% of THR BP: 120/80 mmHg Raw ECG/ BLC On/ Notch On/ HF 0.05 Hz/LF 100 Hz

ExTime: 06:03 1.1 mph, 0.0%

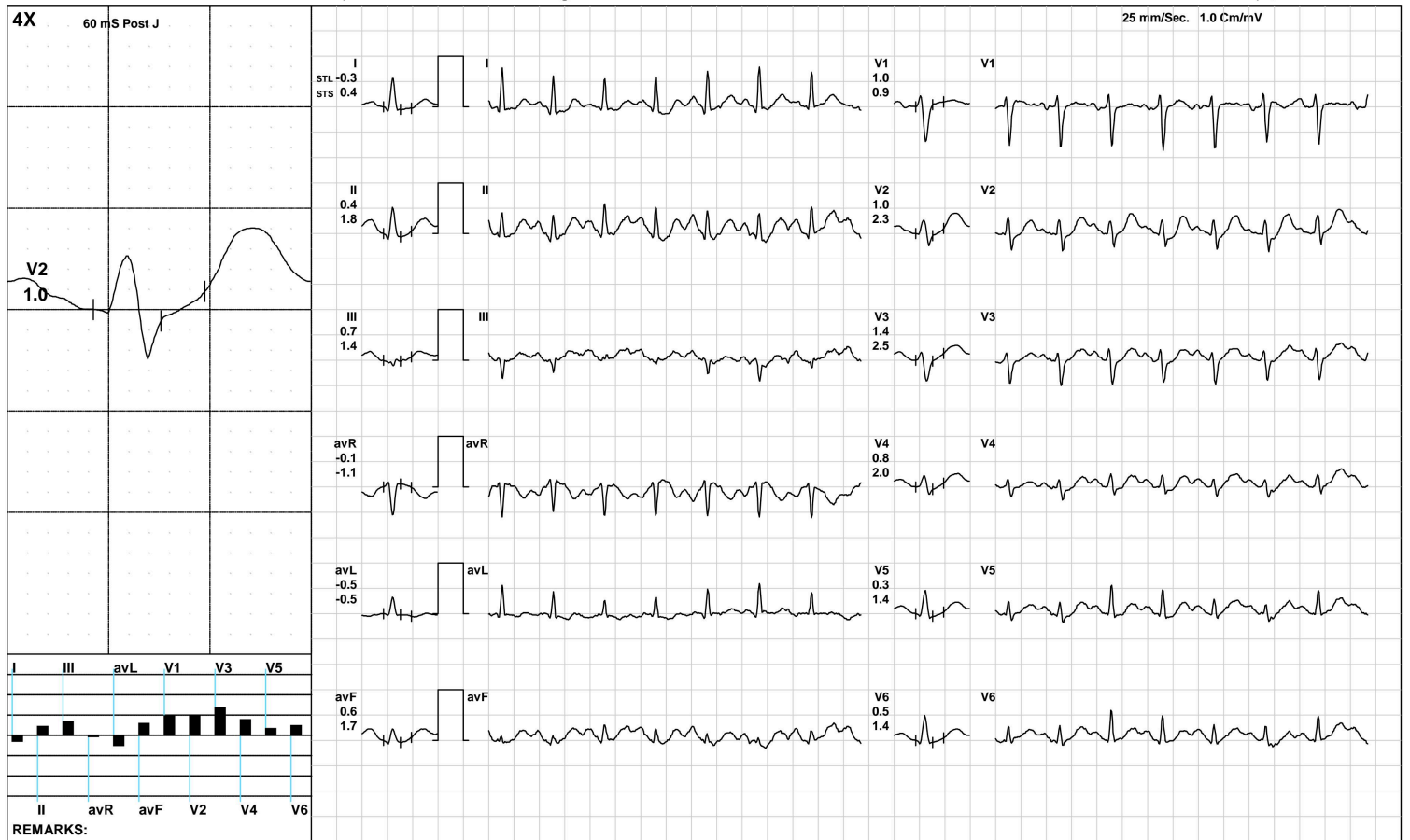

AAROGYAM DIAGNOSTICS

Recovery(2:01)



2560 / MRS. NIKHAT ARA / 42 Yrs / F / 171 Cms / 85 Kg / HR : 142

Date: 09-Mar-2024 03:36:09 PM METS: 1.0/ 142 bpm 79% of THR BP: 120/80 mmHg Raw ECG/ BLC On/ Notch On/ HF 0.05 Hz/LF 100 Hz

ExTime: 06:03 1.1 mph, 0.0%



(GEM212170906)(R)Kardic by Allengers

AAROGYAM DIAGNOSTICS

ST Measurements



2560 / MRS. NIKHAT ARA / 42 Yrs / F / 171 Cms / 85 Kg / HR : 118

Date: 09-Mar-2024 03:36:09 PM

Protocol : BRUCE/

	I	II	III	avR	avL	avF	V1	V2	V3	V4	V5	V6	I	II	III	avR	avL	avF	V1	V2	V3	V4	V5	V6	STS(mv/sec)
STL(mm)Supine	0.0	0.4	0.5	-0.2	-0.2	0.0	0.1	0.3	0.2	0.2	0.2	0.2	0.3	1.1	0.8	-0.7	-0.2	0.0	0.0	0.9	0.6	0.7	0.8	0.7	
60 @mS Standing	0.0	0.4	0.5	-0.2	-0.2	0.0	0.1	0.3	0.2	0.2	0.2	0.2	0.3	1.1	0.8	-0.7	-0.2	0.0	0.0	0.9	0.6	0.7	0.8	0.7	
HV	0.0	0.4	0.4	-0.2	-0.2	0.3	0.0	0.3	0.1	0.1	0.2	0.3	0.4	1.2	0.8	-0.8	-0.2	1.0	-0.2	0.9	0.4	0.6	0.8	0.8	
Warm Up	0.2	0.6	0.5	-0.4	-0.1	0.5	-0.1	0.4	0.1	0.2	0.2	0.3	0.6	1.4	0.9	-1.0	-0.1	1.2	-0.3	1.2	0.5	0.8	0.9	0.9	
ExStart	0.1	0.5	0.4	-0.3	-0.1	0.5	-0.1	0.4	0.1	0.1	0.1	0.2	0.5	1.4	0.8	-0.9	-0.1	1.1	-0.3	1.1	0.5	0.7	0.8	0.9	
Stage 1	0.0	0.1	0.1	-0.1	-0.1	0.1	0.7	0.1	0.4	-0.1	-0.5	-0.4	0.7	1.9	1.2	-1.3	-0.2	1.5	0.6	1.7	1.6	1.6	1.2	1.2	
Stage 2	-0.7	-1.2	-0.6	0.9	-0.2	-0.9	1.0	-0.1	0.3	-0.6	-1.1	-1.3	0.4	0.8	0.2	-0.6	0.0	0.5	1.4	2.2	2.2	1.7	1.1	0.9	
PeakEx	-0.7	-1.2	-0.6	0.9	-0.2	-0.9	1.0	-0.1	0.3	-0.6	-1.1	-1.3	0.4	0.8	0.2	-0.6	0.0	0.5	1.4	2.2	2.2	1.7	1.1	0.9	
Recovery	0.2	0.6	0.4	-0.4	-0.2	0.4	1.0	1.5	1.9	0.7	0.0	0.0	0.8	2.1	1.3	-1.5	-0.4	1.8	1.1	2.9	2.7	2.4	1.8	1.8	
Recovery	-0.3	0.4	0.7	-0.1	-0.5	0.6	1.0	1.0	1.4	0.8	0.3	0.5	0.4	1.8	1.4	-1.1	-0.5	1.7	0.9	2.3	2.5	2.0	1.4	1.4	
Recovery	-0.3	0.4	0.7	-0.1	-0.5	0.6	1.0	1.0	1.4	0.8	0.3	0.5	0.4	1.8	1.4	-1.1	-0.5	1.7	0.9	2.3	2.5	2.0	1.4	1.4	

	I	II	III	avR	avL	avF	V1	V2	V3	V4	V5	V6
STI(μVs) Supine	-0.6	0.9	1.5	-0.2	-1.1	0.0	0.6	0.9	0.4	0.3	0.1	0.2
Standing	-0.6	0.9	1.5	-0.2	-1.1	0.0	0.6	0.9	0.4	0.3	0.1	0.2
HV	-0.3	0.7	0.9	-0.2	-0.6	0.2	0.2	0.8	0.0	-0.4	0.0	0.1
Warm Up	0.2	1.8	1.6	-1.0	-0.8	1.7	0.0	1.1	-0.2	-0.3	-0.2	0.1
ExStart	-0.3	0.6	0.7	-0.2	-0.2	0.7	0.2	0.9	-0.3	-0.8	-0.8	-0.5
Stage 1	-1.7	-3.4	-2.2	2.5	0.0	-2.6	3.2	-2.9	-0.5	-3.6	-5.5	-5.1
Stage 2	-5.4	-9.3	-4.1	7.4	-1.5	-6.7	4.2	-4.3	-2.1	-6.6	-8.5	-9.4
PeakEx	-5.4	-9.3	-4.1	7.4	-1.5	-6.7	4.2	-4.3	-2.1	-6.6	-8.5	-9.4
Recovery	-0.8	-1.6	-0.6	1.2	-0.5	-1.6	4.2	2.7	5.3	-0.7	-4.1	-3.9
Recovery	-2.4	-1.0	1.4	1.8	-1.9	0.2	4.6	1.7	3.8	1.0	-0.7	0.2
Recovery	-2.4	-1.0	1.4	1.8	-1.9	0.2	4.6	1.7	3.8	1.0	-0.7	0.2



Time (Min.)	HR (bpm)	PR Int (mS)	QRS Wid (mS)	QRS Axis (Deg.)	QTC (mS)	P(μV) (Max)	R(μV) (Max)	S(μV) (Min)	T(μV) (Max)	Min. J (μV)	Leads for (J & PJ)	Min. Post JRR Var (μV)	(%)	VEB (Counts)	Missed Beats (Counts)
00:30	123	114	50	38	445	237	704	-818	215	84	II	-42	0.00	0	0
01:00	136	142	72	19	428	200	604	-742	138	-32	I	-46	0.00	0	0
01:30	149	128	72	-3	436	221	589	-763	142	-69	I	-82	0.00	0	0
02:00	160	102	70	217	444	243	552	-770	-754	-39	II	-136	0.00	0	0
02:30	162	96	70	28	443	290	596	-776	205	11	II	-141	0.00	0	0
03:00	163	108	48	15	423	260	528	-769	216	-142	V5	-86	0.00	0	0
03:30	165	98	70	28	363	280	559	-817	220	-35	V5	-99	0.00	0	0
04:00	164	118	-86	266	83	-3518	1954	-3492	-3744	-3548	V4	-3518	0.00	0	0
04:30	174	90	62	23	226	294	605	-752	-259	-3548	V4	-3518	0.00	0	0
05:00	173	92	50	23	170	230	649	-773	-241	-256	II	-229	0.00	0	0
05:30	176	90	50	254	250	-1995	1062	-1983	-2196	-2007	V4	-1989	0.00	0	0
06:00	175	98	70	17	407	-953	697	-953	-991	-213	V6	-170	0.00	0	0
06:30	179	58	72	12	255	275	518	-762	-255	-218	V6	-195	0.00	0	0
07:00	178	94	50	34	283	257	649	-767	-261	-190	V6	-183	0.00	0	0
07:30	169	96	56	30	405	290	607	-798	308	-84	V6	-110	0.00	0	0
08:00	154	110	48	-32	414	295	695	-954	368	-49	V5	-52	0.00	0	0
08:30	142	120	50	21	455	281	608	-787	397	-16	avL	-48	0.00	0	0



ISO 9001 : 2015

AAROGYAM DIAGNOSTICS

(A UNIT OF CULPAM HEALTH CARE PVT. LTD.)

F- 41, P.C. Colony, Opp. Madhuban Complex,
Near Malahi Pakari Chowk, Kankarbagh, Patna – 20

9264278360, 9065875700, 8789391403

info@aarogyamdiagnostics.com

www.aarogyamdiagnostics.com

Date	09/03/2024	Srl No.	28	Patient Id	2403090028
Name	Mrs. NIKHAT ARA	Age	42 Yrs.	Sex	F
Ref. By	Dr.BOB				

Test Name	Value	Unit	Normal Value
BOB			
HB A1C	5.4	%	

EXPECTED VALUES :-

Metabolically healthy patients	=	4.8 - 5.5 % HbA1C
Good Control	=	5.5 - 6.8 % HbA1C
Fair Control	=	6.8-8.2 % HbA1C
Poor Control	=	>8.2 % HbA1C

REMARKS:-

In vitro quantitative determination of **HbA1C** in whole blood is utilized in long term monitoring of glycemia

The **HbA1C** level correlates with the mean glucose concentration prevailing in the course of the patient's recent history (approx - 6-8 weeks) and therefore provides much more reliable information for glycemia monitoring than do determinations of blood glucose or urinary glucose.

It is recommended that the determination of **HbA1C** be performed at intervals of 4-6 weeks during Diabetes Mellitus therapy.

Results of **HbA1C** should be assessed in conjunction with the patient's medical history, clinical examinations and other findings.

**** End Of Report ****

Dr.R.B.RAMAN
MBBS, MD
CONSULTANT PATHOLOGIST



ISO 9001 : 2015

AAROGYAM DIAGNOSTICS

(A UNIT OF CULPAM HEALTH CARE PVT. LTD.)

F- 41, P.C. Colony, Opp. Madhuban Complex,
Near Malahi Pakari Chowk, Kankarbagh, Patna – 20

9264278360, 9065875700, 8789391403

info@aarogyamdiagnostics.com

www.aarogyamdiagnostics.com

Date	09/03/2024	Srl No.	28	Patient Id	2403090028
Name	Mrs. NIKHAT ARA	Age	42 Yrs.	Sex	F
Ref. By	Dr.BOB				

Test Name	Value	Unit	Normal Value
COMPLETE BLOOD COUNT (CBC)			
HAEMOGLOBIN (Hb)	12.7	gm/dl	11.5 - 16.5
TOTAL LEUCOCYTE COUNT (TLC)	6,300	/cumm	4000 - 11000
DIFFERENTIAL LEUCOCYTE COUNT (DLC)			
NEUTROPHIL	60	%	40 - 75
LYMPHOCYTE	35	%	20 - 45
EOSINOPHIL	01	%	01 - 06
MONOCYTE	04	%	02 - 10
BASOPHIL	00	%	0 - 0
ESR (WESTEGREN's METHOD)	16	mm/1st hr.	0 - 20
R B C COUNT	4.23	Millions/cmm	3.8 - 4.8
P.C.V / HAEMATOCRIT	38.1	%	35 - 45
M C V	90.07	fl.	80 - 100
M C H	30.02	Picogram	27.0 - 31.0
M C H C	33.3	gm/dl	33 - 37
PLATELET COUNT	1.90	Lakh/cmm	1.50 - 4.00
BLOOD GROUP ABO	"A"		
RH TYPING	POSITIVE		
BLOOD SUGAR FASTING	106.5	mg/dl	70 - 110
SERUM CREATININE	1.07	mg%	0.5 - 1.3
BLOOD UREA	23.9	mg /dl	15.0 - 45.0
SERUM URIC ACID	4.9	mg%	2.5 - 6.0
<u>LIVER FUNCTION TEST (LFT)</u>			



Date	09/03/2024	Srl No. 28	Patient Id 2403090028
Name	Mrs. NIKHAT ARA	Age 42 Yrs.	Sex F
Ref. By Dr.BOB			

Test Name	Value	Unit	Normal Value
BILIRUBIN TOTAL	0.59	mg/dl	0 - 1.0
CONJUGATED (D. Bilirubin)	0.19	mg/dl	0.00 - 0.40
UNCONJUGATED (I.D.Bilirubin)	0.4	mg/dl	0.00 - 0.70
TOTAL PROTEIN	7.0	gm/dl	6.6 - 8.3
ALBUMIN	4.4	gm/dl	3.4 - 5.2
GLOBULIN	2.6	gm/dl	2.3 - 3.5
A/G RATIO	1.692		
SGOT	18.2	IU/L	5 - 35
SGPT	20.0	IU/L	5.0 - 45.0
ALKALINE PHOSPHATASE IFCC Method	58.4	U/L	35.0 - 104.0
GAMMA GT	21.6	IU/L	6.0 - 42.0

LFT INTERPRET

LIPID PROFILE

TRIGLYCERIDES	76.9	mg/dL	25.0 - 165.0
TOTAL CHOLESTEROL	172.2	mg/dL	29.0 - 199.0
H D L CHOLESTEROL DIRECT	51.1	mg/dL	35.1 - 88.0
V L D L	15.38	mg/dL	4.7 - 22.1
L D L CHOLESTEROL DIRECT	105.72	mg/dL	63.0 - 129.0
TOTAL CHOLESTEROL/HDL RATIO	3.37		0.0 - 4.97
LDL / HDL CHOLESTEROL RATIO	2.069		0.00 - 3.55
THYROID PROFILE			
QUANTITY	15	ml.	



ISO 9001 : 2015

AAROGYAM DIAGNOSTICS

(A UNIT OF CULPAM HEALTH CARE PVT. LTD.)

F- 41, P.C. Colony, Opp. Madhuban Complex,
Near Malahi Pakari Chowk, Kankarbagh, Patna – 20

9264278360, 9065875700, 8789391403

info@aarogyamdiagnostics.com

www.aarogyamdiagnostics.com

Date	09/03/2024	Srl No.	28	Patient Id	2403090028
Name	Mrs. NIKHAT ARA	Age	42 Yrs.	Sex	F
Ref. By	Dr.BOB				

Test Name	Value	Unit	Normal Value
COLOUR	PALE YELLOW		
TRANSPARENCY	CLEAR		
SPECIFIC GRAVITY	1.010		
PH	6.0		
ALBUMIN	NIL		
SUGAR	NIL		
MICROSCOPIC EXAMINATION			
PUS CELLS	1-2	/HPF	
RBC'S	NIL	/HPF	
CASTS	NIL		
CRYSTALS	NIL		
EPITHELIAL CELLS	1-3	/HPF	
BACTERIA	NIL		
OTHERS	NIL		

Assay performed on enhanced chemi lumenescence system (Centaur-Siemens)

Serum T3,T4 & TSH measurements form the three components of Thyroid screening panel, useful in diagnosing various disorders of Thyroid gland function.

1. Primary hypothyroidism is accompanied by depressed serum T3 and T4 values and elevated serum TSH level.
2. Primary hyperthyroidism is accompanied by elevated serum T3 and T4 levels along with depressed TSH values.
3. Normal T4 levels are accompanied by increased T3 in patients with T3 thyrotoxicosis.



ISO 9001 : 2015

AAROGYAM DIAGNOSTICS

(A UNIT OF CULPAM HEALTH CARE PVT. LTD.)

F- 41, P.C. Colony, Opp. Madhuban Complex,
Near Malahi Pakari Chowk, Kankarbagh, Patna – 20

9264278360, 9065875700, 8789391403

info@aarogyamdiagnostics.com

www.aarogyamdiagnostics.com

Date	09/03/2024	Srl No.	28	Patient Id	2403090028
Name	Mrs. NIKHAT ARA	Age	42 Yrs.	Sex	F
Ref. By	Dr.BOB				

Test Name	Value	Unit	Normal Value
4. Slightly elevated T3 levels may be found in pregnancy and estrogen therapy, while depressed levels may be encountered in severe illness, renal failure and during therapy with drugs like propranolol and propyl thiouracil.			
5. Although elevated TSH levels are nearly always indicative of primary hypothyroidism, and may be seen in secondary thyrotoxicosis.			

**** End Of Report ****

Dr.R.B.RAMAN
MBBS, MD
CONSULTANT PATHOLOGIST



ISO 9001 : 2015
AAROGYAM DIAGNOSTICS
 (A UNIT OF CULPAM HEALTH CARE PVT. LTD.)

F- 41, P.C. Colony, Opp. Madhuban Complex,
 Near Malahi Pakari Chowk, Kankarbagh, Patna – 20
 9264278360, 9065875700, 8789391403
 info@aarogyamdiagnostics.com
 www.aarogyamdiagnostics.com

Date	09/03/2024	Srl No.	28	Patient Id	2403090028
Name	Mrs. NIKHAT ARA	Age	42 Yrs.	Sex	F
Ref. By	Dr.BOB				

Test Name	Value	Unit	Normal Value
-----------	-------	------	--------------

BIOCHEMISTRY

BLOOD SUGAR PP	126.9	mg/dl	80 - 160
----------------	-------	-------	----------

STOOL EXAMINATION

STOOL ROUTINE & MICROSCOPY

PHYSICAL EXAMINATION

COLOUR/ APPEARANCE	SEMI - BROWNISH
CONSISTENCY	SEMI-FORMED
PUS	NIL
MUCUS	NIL
BLOOD	NIL

CHEMICAL REACTION

REACTION	ACIDIC
----------	--------

MICROSCOPY EXAMINATION

PUS CELLS	/HPF
RBC'S	NIL
OVA	NIL
CYST	NIL
BACTERIA	NIL
OTHERS	NIL

**** End Of Report ****

Dr.R.B.RAMAN
MBBS, MD
CONSULTANT PATHOLOGIST